In Eight Parts and Magazine—138 Pages

The Los Angeles Times

Part I—Telegraph-News Sheet—12 Pages

Twenty-Ninth Year

For Liberty and Law, Equal Rights and Industrial Freedom.

PER ANNUM, $9.00 | For Month, 75 Cents. Or 2½ Cents a Copy.

SUNDAY MORNING, AUGUST 7, 1910.

On All News Stands, On Trains 10 Cents. | 5 CENTS.

THE SKY.

HERE'S WEATHER REPORT.

[The complete weather report, including comparative temperatures, will be found on Page 15, Part V.]

MAXIMUM TEMPERATURES — LOS ANGELES, 79; Boston, 78; New York, 80; Washington, 88; Pittsburgh, 78; Cincinnati, 86; Chicago, 78; Kansas City, 70; St. Paul, 88; Jacksonville, 92.

FORECAST—For Los Angeles and vicinity: Fair; light west wind. For San Francisco and vicinity: Fair; fog in the morning; moderate west wind.

YESTERDAY—Maximum temperature, 79 deg.; minimum, 59 deg. Wind 5 a.m., 8 deg.; velocity, 4 miles; 5 p.m., southwest; velocity, 10 miles. At midnight the temperature was 60 deg.; clear.

TODAY—At 2 a.m. the temperature was 59 deg.; clear.

Sunrise, 5:32; sunset, 6:49; moon sets, 9:0 p.m.

THE PAPER TODAY.

The Times of Paris (besides Magazine).....8
This 64-column paper, 106; Magazine 32..138
Total No. Cols. Reading Matter.....407
Total No. Cols. Advertising.....447
Total Yesterday .....91,630 Copies

The Times

INDEX TO PARTS, PAGES, CAPTIONS

PART I.

Robbers Get Big Booty.
Monks Distribute Arms.
Honduras Torture Prisoners.
Chicago Welcomes Sir Knights.
Happenings Along the Pacific Coast.
Fifth of Middle Western News.
King's Quiet Innovation.
Big Republican Banquet.
Eastern Baseball Results.
Los Angeles County Correspondence.
News South of the Tehachepi.
City News in Brief; Vital Record.

PART II.

New Ways of Campaigning.
Big Sum at Stake in Law Suit.
Suspected Counterfeiter Is Expert.
The Editorial Page; Pen Points.
The Times Lancer Column.
Public Service; Official Doings.
Famous Scientist Gets Treasures.
Strike Organizer Skips Out.
Throwing the Rags in Catalina.
Aviation Plans Big Celebration.
The Political Watch Tower.
Why You Should Vote for Stanton.
Reclaiming Dry Lands.

PART III.

Society, Playhouses, Stage Gossip.
Events in Los Angeles Society.
Art and Artists; Art Notes.
Personals of Interesting People.
Women Men in America.
Looking at the World with Sydney Ford.
Clubs and All Sunshine Society.
Books and Literature; Book Reviews.
Serial: "The Russian Law."

PART IV.

Cleaning House.
Classified Advertising.
Municipal Ownership Contest.

PART V.

Financial News and Comment.
Stock Report—Financial News.

PART VI.

Some Truly Bully Bargains.
Work on Aqueduct.
Activity and Money in Southwest.
Oil Boom in California.
Some Beautiful Homes.
Workers' Post Industrial Freedom.
Notes and Gossip of Real Estate.

PART VII.

Tennis Results at Long Beach.
Some Birds Protection.
Joe Gans in Mommy's Arms.
Horse Racing Race Plans.
Fourth Ward Rules Ready.
Sporting Echoes Heard.
Golf Champion Issues Defi.
Fine Parades for Hunters.
Tennis at Catalina Island.
Pacific Coast Baseball Results.
Fish Stories From Freeth.
Yachting Club on Vacation.

PART VIII.

Pictorial Section (Illustrated.) Our Boys—The Widow Wise (in colors) — Little Nemo—Tales of Kaptin Kidde — Fashions (in colors) — For the Housewives — For the Infants.

PART IX. (half size.)

SPORTS OF THE NEWS

Saturday Morning Special's
Toilet Goods
Department moved to the old Glove Section, near elevator. Saturday morning buyers will be rewarded with unusual savings.
Bar Castile Soap 10c
THE genuine Castile soap that sells regularly at 15c a bar. Can be cut up into 8 or 9 cakes.
Tooth Brushes 15c
A GREAT 25c value. Solid back with finest French bristles that will not loosen.
Toilet Powder 8c
$1.00 BOX of Pompeian Toilet Powder.
Flesh Food 39c
REGULAR 50c jar of Dr. Charles' Famous Flesh Food.
Box of Rouge 15c
REGULAR 25c box of Perfecto Rouge.
Hair Brushes ¼ Off
UNRESTRICTED choice of every Hair Brush in stock at ¼ off.

DARING.

GET BIG BOOTY.

Stage Robbers Kill Driver.

Two Bandits Flee With Eighteen Thousand Dollars in Bullion.

Posses Hot on Trail Force Them to Abandon Their Loot.

Lonely New Mexican Mountain Road Scene of Second Hold-up.

[BY DIRECT WIRE TO THE TIMES.]

EL PASO (Tex.) Aug. 6.—[Exclusive Dispatch.] Hiding behind a giant boulder on the lonely Mogollon Mountain stage road between Mogollon, N. M., and Silver City, two daring bandits held up the Marriott stage at 2 o'clock this morning, shot the Mexican driver, José Dominguez, instantly killing him, and looted the mail and express packages, securing $18,000 worth of gold and silver bullion.

The desperadoes escaped to the mountain fastness, but were forced to abandon their loot before leaving the country.

The second in two weeks on the same stage road, the robbery was one of the most daring in the history of Grant county, N. M., known for its hold ups and robberies.

Waiting night after night until the stage was empty save for the lone Mexican driver, the bandits shot the Mexican from ambush and after procuring all of the silver and gold they could carry, escaped down the stage road and fled into the mountains. After examining their booty at the foot of the Mogollon Mountains, the men threw away the less valuable silver bullion and loading the gold onto a pack horse retreated to the unbroken mountain side with it.

HORSES GIVE WARNING.

The frightened stage horses dashed frantically down the road after the robbers had looted the bullion chest and continued to run until they reached Glenwood, where the station is located.

Jake Humes was waiting at Glenwood to relieve the murdered Mexican. As soon as he saw the horses dash up to the stage station, he gave the alarm by telephone and a party was sent out from Mogollon to search for the driver. His body was found beside the road in the darkest part of the mountain side, where he had been thrown after the keys to the strong box had been taken.

At Glenwood the missing silver and gold bullion gave a clue to the murderers and a posse headed by mounted Territorial Rangers Beel and Wright started in pursuit of the bandits. The alarm was given all over the Mogollon mining district and the miners turned out to search for the holdup men.

ABANDON BOOTY.

At dark tonight the chase was getting so hot that the robbers had discarded their heavy ore bricks and were fleeing for life across the mountain range. The entire country-side had been alarmed by telephone and posses are starting out in different directions to head off the men.

Six of the twelve bars were being shipped to New York by the Socorro Mines Company, while the remaining ore was the property of the Ernes-

(Continued on Second Page.)



Hamilton Wright Mabie,

critic and journalist, who was refused audience by Pope because he is co-editor with Col. Roosevelt.

AFTERMATH.

MABIE IS TURNED DOWN AT ROME.

T. R.'S COLLEAGUE DENIED AN AUDIENCE WITH POPE.

Interview Is Granted, But When the Vatican Authorities Learn of His Connection With New York Magazine They Countermand Arrangements, Fearing to Strain Situation.

[BY DIRECT WIRE TO THE TIMES.]

ROME, Aug. 6.—[Exclusive Dispatch.] A curious incident has come to light as a consequence of the troubles which marked Mr. Roosevelt's sojourn in Rome.

Hamilton W. Mabie of New York was some time ago in Italy, and while he was in Rome everything had been arranged at the Vatican in order that he might have a private audience with the Pope. Then it was learned at the apostolic palace that he was one of the editors of the Outlook and all the arrangements were countermanded. It was feared that an audience to a colleague in editorship of Mr. Roosevelt might bring about further complications in a situation already sufficiently embarrassing.

QUIET WEDDING PREFERRED.

Son of Late Cuban President Weds American Heiress, Miss Helen Douglas Browne.

[BY DIRECT WIRE TO THE TIMES.]

NEW YORK, Aug. 6.—[Exclusive Dispatch.] Friends of Thomas Estrada Palma, son of the late President of Cuba, and Miss Helen Douglas Browne, daughter of Mrs. Douglas Lester Burman-Browne, an heiress in her own right and a distant relative of the late William C. Whitney, were surprised when they learned that the young couple suddenly abandoned their plans for an elaborate wedding and were quietly married at noon today in the presence of the bride's mother and a few friends, in Grace Episcopal Church. The ceremony was performed by the Rev. Dr. Melville K. Bailey.

"We just didn't want a big wedding and all that fuss," said the bridegroom today.

Mr. Palma has a large ranch and plantation in Cuba where, it is believed, he will take his bride. He was born in Central Valley, N. Y., and was educated at Cornell.

POOR LO!

INDIAN CHIEF TELLS OF PALEFACE GREED.

Senate Committee Hears His Story of How Choctaws Lost Faith in Promises—Son Accuses McMurray, Congressmen Deny Alleged Interest.

[ASSOCIATED PRESS NIGHT REPORT.]

MUSKOGEE (Okla.) Aug. 6.—Not only Jake L. Hamon, but J. F. McMurray was named as a would-be briber in the investigation of the $30,000,000 Oklahoma Indian land case before the special Congressional committee today.

McMurray is the holder of the contracts with the Choctaw and Chickasaw Indians, to promote which in Congress Senator Thomas P. Gore charges he was offered a bribe.

D. C. McCurtain, a Choctaw Indian, and a delegate to Washington for his tribe, charged that McMurray, in 1906, offered him a bribe of $25,000 to withdraw opposition to the old tribal McMurray contracts, which were subsequently disapproved by President Roosevelt.

CHIEF TELLS STORY.

Greene McCurtain, chief of 18,000 Choctaws and a venerable Indian of 62 years, then took the stand and told the committee that one George W. Scott, whom he believed acted in the interest of McMurray, had offered him one-fourth of the profit to be realized the tribe to withdraw all opposition. This offer referred to new contracts held by McMurray, which are the cause of the present investigation.

The amount of the bribe mentioned by D. C. McCurtain, who is a son of the chief, is the same as that which Senator Gore alleges was tendered him May 6 by Hamon to put through the pending contracts, which, according to Senator Gore, would result in the selling of 450,000 acres of coal, asphalt and timber lands owned by the Indians, to a New York syndicate on a basis that would give McMurray and his associates an "attorneys' fee" of 10 per cent., or $3,000,000.

The presentation of the charges against McMurray followed another day of sensational testimony, in which Senator Charles Curtis of Kansas and Congressman B. S. McGuire of Oklahoma appeared on the stand to refute statements that they were "interested" in the deal.

The name of Vice-President Sherman was again mentioned, and conferences

THREATENING.

MONKS ARE WARLIKE

Distribute Arms to Peasants.

Spanish Government's Prompt Action Stops Trouble Set for Today.

Many Dispatches Sent to Pope Offering Support; Carlist Plot Masked.

Insults Heaped on Canalejas. San Sebastian Crowded With Troops.

[BY DIRECT WIRE TO THE TIMES.]

SAN SEBASTIAN (Spain) Aug. 6.—[Exclusive Dispatch.] Until 2 o'clock this afternoon the government had no official news that the so-called "Catholics Junta," had given up the plan for Sunday's demonstration here. The cause alleged for the abandonment is that the government prevented the running of special trains, suspended, according to the Junta's statement, constitutional guarantees, and occupied the country with military force preventing Catholics from coming here, even on foot.

In giving these reasons the Gaceta Del Norte Bilbon, which publishes 109 dispatches sent yesterday to the Pope offering to the cause of Rome the lives and property of the senders, about 100 dispatches to Señor Canalejas, couched in the most insulting language, and many promises of support in the planned demonstration, pours fresh insults on the premier and the authorities, accusing them of tyranny.

The real cause of the suspension of the proposed demonstration, however, is the rapidity with which the government acted to prevent by lawful means a political rebellion, because the religious aspect of the demonstration was merely a mask to conceal a Carlist conspiracy. It was intended to surprise the San Sebastian authorities.

As Carlism is stronger in the country districts, the idea was to bring into San Sebastian an army of fanatic peasants and the Carlist element from Bilboa, who are handicapped there by the presence of a large body of troops on account of the strike and the fact that labor element is uncompromisingly anti-Carlist.

Baron De La Torre confirms the belief that the movement was of a Carlist and revolutionary character. This is also evident from the orders of Señor Pello, the Carlist delegate to the Juntas of his party, not to fail to attend the demonstration. During the last week monks have been traveling through the Provinces of Navarre, Viscaya and Guipuzcoa acting as agents and distributing instructions and arms among the peasants until the vigilance of the authorities put an end to the distribution of weapons.

Under pretext that they are for self-defense and to be used in case of popular attacks on conventions, such as happened in Barcelona in July, 1909, every friar at Catalonia and the Biscayan provinces carries concealed weapons. The convents also have been transformed into fortresses.

On his way here an American saw at Pamplona and Alsazua groups of monks holding mysterious conferences with peasants, who, afterward have confessed that the moment to strike a blow for King and people is at hand."

It is undeniable that the royal family are staunch Catholics, but none of its members dare oppose the Liberal tendencies of the King, who, as Señor Canalejas insists today, are not harmful to the true interests of the church. That Queen Victoria's influence over her husband may be the cause of the government's anti-clerical policy is a calumny spread by Señor Dalmacio and other Carlists and Señor Iglesias.

Forty Carlists from Tudela, led by two priests, arrived at San Sebastian today. Meeting a body of troops who had just arrived from Madrid, the priests ran away abandoning their followers, whom the Governor sent back to their homes.

Saturday night found this summer capital of Spain presenting the aspect of a town strongly occupied by military. There are infantry regiments from Madrid, Vitoria and Bilboa, with their batteries of machine guns, just returned from Morocco, hussars from Madrid, lancos from Vitoria and mountain batteries with Schneider guns from Burgos. All have come by special trains, and have been pouring in night and day to reinforce the ordinary garrison, 3000 strong, and the thousand civil guards, the Royal Horse Guards, the famous Provincial Militia, styled "Los Migueletes," and the specially detailed guard at the palace at Miramar.

At the palace the gallant Queen Mother Dona Christina is also on guard over her three grandchildren, the Prince of the Asturias, Prince Jaime and little Princess Beatrix. All of the royal children wonderingly ask why San Sebastian is so alive with troops whose bands, trumpets and bugles delight them.

There is much suppressed excitement on both sides of the Pyrenean frontier in the French and Spanish Basque Provinces, where the Catholics feel strong Carlist inclinations.

Both governments are on guard and are taking measures to avoid surprises

DIVORCE COURT FIGHT PROMISED BY PAIR.



Mrs. Jack Cudahy



Young Packer and Wife,

living apart in Kansas City and threatening hot contest for divorce. Mrs. Cudahy says she will file counter suit, for she can't live without her children.

UNHAPPY.

CUDAHY DIVORCE PROMISES FIGHT.

HUSBAND WILL SUE; WANTS THE CHILDREN.

Mrs. Cudahy Declares She Would Rather Sacrifice Her Life Than Part With Them—Her Parents Furnish Funds to Retain Counsel—Evidence Is Collected Secretly.

[BY DIRECT WIRE TO THE TIMES.]

KANSAS CITY, Aug. 6.—[Exclusive Dispatch.] Jack Cudahy, son of Michael Cudahy, millionaire Chicago pork packer, is preparing to sue for divorce and the custody of his four children. Mr. Cudahy is living at the Hotel Baltimore.

Mrs. Jack Cudahy, who is living with the four children in the Cudahy home at 101 East Thirty-sixth street, will fight the contest to a finish. Mrs. Cudahy declares that she would almost as soon lose her life as to lose her children, and she is preparing to file counter charges against her husband if the petition for divorce is filed against her.

Gen. John C. Cowan and his wife, father and mother of Mrs. Cudahy, were in Kansas City yesterday and it is said they have furnished her with means to pay her lawyers and fight the case.

It is understood that though Karnes, New & Krauthoff, attorneys for the Cudahy Packing Company at Kansas City, I. B. Kimbrell has been retained to conduct the divorce proceedings for Cudahy.

It is known that for some time Cudahy has been getting evidence upon which to base his suit for divorce, although all his efforts have been secret. Different chauffeurs who have had occasion to know of Mrs. Cudahy's movements have been approached by Cudahy and others whose testimony might aid him in securing the separation have been sought in his endeavor to secure a divorce from his wife.

Mrs. Cudahy, who is ill at the Cudahy mansion, talked but little of the impending proceedings except to say that she did not believe such a proceeding was contemplated.

"If there is any divorce proceedings to be brought, I will be the one to do it," said Mrs. Cudahy, a little vehemently, when told that it was practically assured that her husband was making preparations to sue for divorce and for the custody of the children.

PEARY'S SHIP CATCHES FIRE.

Roosevelt Damaged Slightly from the Flames Supposedly Caused by Spontaneous Combustion.

[ASSOCIATED PRESS NIGHT REPORT.]

NEW YORK, Aug. 7.—Commander Peary's historic ship, the Roosevelt, which carried him north on his last successful trip to the North Pole, caught fire early this morning while lying in her berth in the East River.

The fire broke out, supposedly from spontaneous combustion, in a rubbish heap on the port side amidships, but it was quickly discovered by a night watchman, who turned in an alarm, but was able to put the fire out before the arrival of the fire companies. The damage will not exceed $25.

IN THE RUSH SHE WAS WED.

Wife of Sixteen Asks for Divorce from Middle-Aged Hubby—Alleged Forced Nuptials.

[BY DIRECT WIRE TO THE TIMES.]

TACOMA (Wash.) Aug. 6.—[Exclusive Dispatch.] Ethel M. Custer, a 16-year-old bride, has brought suit for divorce against her husband, who is twice as old as she. Mrs. Custer tells how Custer literally forced her to a marriage by taking her to the Courthouse at Port Oxford, securing a license and marrying her despite her protestations before she had time to realize what she was doing.

She says she never wanted to marry Custer, and that his plan of courtship was irregular and extraordinary. Mrs. Custer was living with her parents in Vancouver, Wash., when she met Custer last September. Custer proposed that they go to Port Oxford to visit his relatives. When she arrived there, he asked her to go to the Courthouse to see those relatives.

All unsuspecting the young girl acquiesced, when to her surprise he secured a marriage license and coaxed her so persistently that she agreed to marry him.

REVENGE IS THEORY.

RICE MURDER LIKELY INDUCED BY HATRED.

[ASSOCIATED PRESS NIGHT REPORT.]

CLEVELAND (O.) Aug. 6.—A startling development in the mysterious murder of William L. Rice, the millionaire lawyer, whose body was found in the roadway near his house last night, came tonight with the testimony of three men, a night watchman, a patrolman and a chauffeur, who told how they had found a man lurking in the rear of the Rice home, just prior to the murder. The man appeared to be a foreigner and when he was detected, fled.

Rice had been shot twice, struck on the head by a blunt weapon, and slashed across the left hand with a knife.

These men also testified four shots had been fired instead of two, as at first had been stated. Two bullets were found in Rice's body and the other two are believed to have been a signal to the murderer's accomplices who were watching the other approaches to the Rice home for their victim.

While refusing to make public the entire results of their investigations, the Mr. Rice's movements were closely watched all yesterday evening, and when he left the Euclid Club for his home, assassins were lying in wait in at least three places.

NOT ROBBERY.

The first theory of the police was that Rice had been killed during an attempt to rob him, but this theory was abandoned this afternoon and the police now believe the murdered man met his death at the hands of men who were seeking revenge.

They are searching for an Italian golf caddy, who, it is said, had sworn vengeance against Rice for siding against him in a fight which he had with another caddy, and which resulted in his dismissal.

The body was found close to a powerful arc light, and although Mr. Rice carried a large sum of money on his person, in addition to several articles of jewelry, nothing was missing.

A reward of $5000 has been offered by Rice's law partners for the capture

BARBAROUS.

HANG BY THUMBS.

Suspects Tortured in Honduras.

Political Prisoners and Americans Are Very Harshly Treated.

New Orleans Physician Spied on and Patients Warned.

Davilla Asks United States for Permission to Search Homes.

[BY DIRECT WIRE TO THE TIMES.]

SAN PEDRO, Sula, Spanish Honduras) Aug. 6.—[Exclusive Dispatch.] A number of instances of outrageous and atrocious treatment of Americans by the Honduran government officials are coming to light.

Political prisoners are being tortured by hanging by their thumbs. There have been wholesale arrests of suspects.

President Davilla has asked permission of the United States government to search the houses of all Americans here and at Puerto Cortes for arms and ammunition, which they claim have been accumulated by the Americans for the benefit of the revolutionists.

If the United States consents the lives of many Americans will be sacrificed, because they will not meekly submit. They cannot remain under the present conditions without arms for their personal protection, and they are the only arms any of them have.

AMERICAN PERSECUTED.

Dr. J. M. Waller, an American formerly of New Orleans, who has been living here for many years, is the victim of the most reprehensible persecution it is possible to imagine because the Governor, Señor Carias believes he has a large quantity of arms concealed in his home.

A demand was made on the doctor to give up the arms, but he replied that he had not except such as he needed for his protection. Then a threat was made to arrest him and search his house, but fortunately they did not carry out this rash proceeding. Instead, they devised a form of persecution that is just as bad.

A sentry has been placed in front of Dr. Waller's house and every native who enters is arrested immediately on leaving and hustled off to jail where he is put through the third degree.

PATIENTS WARNED.

Any American negro who visits the doctor is arrested and taken before Gov. Carias and reprimanded for calling on a man who is under the displeasure of the Governor, and told that if he wants medical treatment there are other doctors who can treat him.

White visitors are exempted from arrest, but their names are taken down and put on the list of enemies of the government. The authorities are using high-handed methods in getting evidence against their enemies.

Ignorant natives are arrested and tortured until they will confess anything, the favorite method being to hang them up by the thumbs. A company of soldiers was arrested and disarmed to prevent them from killing their officers.

MANY ARRESTED AS POLITICAL SUSPECTS.

[BY DIRECT WIRE TO THE TIMES.]

PUERTO CORTEZ (Honduras) via New Orleans, Aug. 6.—[Exclusive Dispatch.] Wholesale arrests of political suspects are occurring here daily. Among the arrests last night was Señor Don Federico Girbal, who was accused of complicity in the revolution and, despite the great efforts of his friends to have him released, he was taken to San Pedro with the other prisoners.

Señor Girbal, though a native of Central America, is said to be a British subject. While he has large interests in and around here, his family spend a good deal of time in New Orleans and there his daughter met and married Dr. Leroy Stowe, who is the Marine Hospital surgeon detailed at Puerto Cortez, for the quarantine season. Dr. Stowe enlisted his friends in the case and sought the aid of the American Vice-Consul, but the authorities were obdurate, and he was taken to San Pedro, where his fate is being awaited with keen anxiety.

Gov. Carias of San Pedro organized a force of cadets and had quite a formidable troop of young soldiers. When the trouble broke out here, he sent twenty-five of them here under command of Antonio Bonilla, the native who was given such a salutary lesson by Commander Fatham of the Marietta some years ago. Yesterday the commandant of the garrison received orders from Carias to arrest the twenty-five cadets, disarm them and send them back to San Pedro under arrest.

It seems that Carias discovered that his force of cadets had plotted a conspiracy which meant his own death as well as the death of their officers as the principal feature. What has happened to them since their return to San Pedro is not known.

COAL STEAMER ON REEFS.

MIAMI (Fla.) Aug. 6.—The Spanish tramp steamer Valnaseda, loaded with coal from Cardiff for Vera Cruz, ran on the reefs eight miles south of Fowey Light yesterday. A board of survey from this city now is apprais-

TALKATIVE.

ENGLISH PEER IS HIGH MASON.

Here to Attend Meeting of Knights Templar.

Earl of Euston Talks of British Affairs.

Predicts Death Penalty for Dr. Crippen.

[BY DIRECT WIRE TO THE TIMES.]

NEW YORK, Aug. 6.—[Exclusive Dispatch.] The Earl of Euston, who stands highest in Masonry in England, is in New York, at the Hotel Belmont. He is on his way to Chicago to attend the Grand Lodge meeting of the Knights Templar. He is past Grand Master of the Masons in Britain.

Six years ago he started a movement to amalgamate the English speaking Templars of the world. He thinks his idea is approaching success. That's the reason he is here now. Lord Euston is 52 years old, a widower, florid and well-preserved. He's a soldier, too. But while he is eligible and has a fine title he is not looking for an American heiress. In fact, he's not looking for a wife, wealthy or poor.

"Oh, the women: bless you, old chap; of course I like the American women. They are fine. Marry? No, I don't think so. While I like them all I am not considering marriage."

"Now, that's enough to say about that," spoke up Thomas Frazer, a member of the party and grand treasurer of the Lodge of England.

THE CRIPPEN CASE.

Asked about the Crippen case, Lord Euston said that all England was excited about it.

"Well, what about the outcome. Would you venture an opinion?"

"Oh, Crippen, he should be hanged. That's what he'll get too, either that or life imprisonment. The people in our country are all worked up over it and I think any jury they select will convict."

King Edward as Prince of Wales was at the head of Masonry in England. Earl Euston virtually represents King George, as he did Edward VII, after his accession.

Asked about the reported unpopularity of King George, he twisted his mustache and said: "Don't you believe it."

"Greatest mistake ever made—that" chimed in Mr. Fraser. "King George is popular, well-liked and deserving. Take that from me. Isn't that the way you say it here in the States?"

The party will leave for the West tomorrow.

COMPARISONS.

CENTURY BEHIND MOTHER LAND.

LAWS IN AMERICAN CRIMINAL PROCEDURE.

Study of Court Methods Is Being Made in London by Representatives of President Taft and Extracts of Their Forthcoming Report Are Given—Justice Not Delayed.

[BY DIRECT WIRE TO THE TIMES.]

LONDON, Aug. 6.—[Exclusive Dispatch.] "We, in America, are a century behind England in our criminal proceedings, chiefly on account of our technicalities," is the keynote of report President Taft, the Bar Association, and the American Institute of Law and Criminology, being prepared by John D. Lawson of St. Louis and Edwin R. Keedy of Chicago, who were sent here to study the proceedings in London and other criminal courts. They have been here three months. They brought credentials from President Taft, which secured for them very aid from the English courts. Their reports are only partly written, but your correspondent was permitted to see the following extracts from the completed part:

"England has a more business-like way of procedure.

"Although they have outward evidences of form in the way of wigs, and the like, they really are less formal than we.

"The most striking differences in the systems are the quick manner in England of selecting juries, and the short time between sentences and final judgments on appeal.

"We began our work by reading the newspaper accounts, then going to the police courts, and following the cases through to the Court of Appeal. One such case was completed in six weeks. Another murder case the date of hanging was fixed three months after the crime; all this, notwithstanding that every person convicted has the right of appeal."

OTHER CURVES IN FAMILY.

Rube Waddell's Wife Offers to Exhibit Hers for Reasonable Consideration.

[BY DIRECT WIRE TO THE TIMES.]

ST. LOUIS, Aug. 6.—[Exclusive Dispatch.] There may be here and there a devoted fan who thinks Rube Waddell has a monopoly on the curves in the Waddell family. For the benefit of these and of fandom in general, it may as well be stated at the outset that he had not. Mrs. Madge Waddell, his better half, has some curves at her command. At $1 a pound she will exhibit her curves, suitably draped in lingerie and pajamas, during "Made in St. Louis" week. Mrs. Waddell was one of a dozen young women who applied for positions to pose in muslin and linens in answer to an advertisement.

HIGHEST ENGLISH MASON ON WAY TO CONCLAVE.



Earl of Euston,

highest Mason in England, who is in America to attend Grand Lodge meeting in Chicago, says King George is popular and Crippen will be hanged.

INDIAN CHIEF.

(Continued From First Page.)

held by President Taft over the McMurray contracts were referred to.

Both President Taft and Vice-President Sherman, according to Senator Curtis, had declared that the 10 per cent. attorney fee asked for was excessive. The opinion was unanimous at the President's conference, he said, that in the sale of the land no attorneys' assistance was needed, as the government by treaty already had stipulated to sell the land on its own responsibility.

Something of a spirit of Indian war council was presented when Chief McCurtain, known as the "Governor," squatted himself in a chair before the committee, and, brushing the flies off his head with a large handkerchief, gave his testimony.

SENT PROTESTS.

"A long time ago," he said, "many of the Choctaws protested against the big fees that would be allowed under the McMurray contracts. I, myself, sent a protest to the Secretary of the Interior. Just before the adjournment of the last Congress, George W. Scott came to my home and asked me to sign a letter. I refused to do so. Then he came again and told me he wanted me to write a letter to the Secretary of the Interior withdrawing my protest against the McMurray contract.

"When I said I would not do that, he said he was authorized to agree to give me one-fourth of the profits if I did. 'Yes,' he said, 'we are going to get a 10 per cent. fee out of it and you will get one-fourth. Now you sign the letter and it will be a great bargain.'

"I absolutely refused to do it and he went away."

"A good many of your tribe did sign the contracts with McMurray, didn't they?" asked Congressman Miller.

SHORT OF FUNDS.

"Yes, they did that because they were losing all faith in the government. They have lost all faith in government officials and in their tribal officials, too. It is because they have been given so many promises and the promises have not been kept. The government promised it would sell the land and distribute the profits in 1906. It has not done so yet. The Indians are becoming disheartened over the government's promises an that's why they signed the contracts. They thought it would be better to get some of the money than none at all."

"Are they in a hurry to get money?"

"Yes, they certainly are; they need it. They are poor, for they have been living on promises for so long."

"Why do you Indians have so many lawyers?"

"Because we want to get the money."

"Can you estimate how much your tribe has paid out in attorney fees in the last ten years?"

"Our tribe in that time has paid out about $300,000."

DAY'S DEVELOPMENTS.

Among the developments of today were:

Senator Curtis told of having been summoned to the White House to discuss with President Taft and Vice-President Sherman the merits of the McMurray contracts. President Taft had expressed the belief that the 10 per cent. fee was too high and his visitor agreed with him. This, the Senator thought, sufficiently refuted the imputation that he was "interested" in the deal. The Senator knew McMurray for years, and had never known of his attempts to "influence legislation."

Senator Curtis also testified that he also knew of no animosity between himself and Senator Gore, except that Mr. Gore had remarked that Curtis was meddling too much in Oklahoma affairs by fair means and by foul means.

Congressman C. E. Creager, of Oklahoma, attacking the testimony previously given by Hamon, whom he accused of having suggested that he might obtain an "interest" in the contracts. This Hamon denied. Hamon had asserted that before the conference at Washington, Creager had called him up on the telephone, and made the appointment. Creager, in a long circumstantial narrative of riding on street cars, meeting at a restaurant and going to the Occidental Hotel, emphatically declares that Hamon had called him up, and that the meeting was at Hamon's solicitation.

M'GUIRE DENIES "INTEREST."

Congressman McGuire denies he was ever "interested" in the contracts, or had sought their approval by Congress. Hamon had sometimes stopped at his suite of rooms at his hotel in Washington. McMurray had asked him if he had opposed the contracts and, on his answering he had not, he agreed with McMurray to tell President Taft that the entire Oklahoma delegation was not opposed to the contracts. He said he never had been improperly approached in regard to the contracts, and he never was interested in them, "to the extent of one penny."

R. L. Murray, of the Chickasaw tribe, said Governor Johnson, of that tribe, had repeatedly urged him to induce as many Indians as possible to send telegrams to Washington to have the contracts approved, which he had refused to do.

D. C. McCurtain, who described himself as a delegate to Washington for the Choctaws, preceded his father on the stand. He testified that before his disapproval of the old tribal contracts by President Roosevelt in 1908 and while they were still pending, he was approached by McMurray in the lobby of the Raleigh Hotel at Washington. McMurray had been talking with Cecil Lyon National Republican Committeeman of Texas, but Lyon went away before the subject of the $35,000 was discussed.

D. C. McCurtain testified: I met Mr. McMurray in the lobby and he said,

"You know we have a contract for the sale of the lands."

I said I heard it, but had never seen a copy of the contract.

He said: "We have decided we will give you $25,000 if you will not oppose the contract."

"If the Secretary of the Interior approves the contract in its present form we will give you $25,000. If he scales the contract, then the $25,000 probably will be cut down accordingly. I want to talk to you further about the matter.

I didn't see McMurray for several days, but in the meantime I got to thinking about the proposition, and I knew they were going to bring powerful political influence to bear in support of that contract. I thought maybe if I didn't manifest too much opposition to that contract I would be in a position ultimately to defeat it; but if I became too antagonistic, I might have no opportunity to get my forces together and that they might, in some way secure the approval of the contracts.

"Several days after that I saw McMurray in the Capitol, and I said: 'I have decided to accept your proposition,' but I didn't learn any more about the contracts by that means. The matter went on for some time and no effort was made to get the contracts approved. Then the matter went along until the constitutional convention of Oklahoma appointed a committee to investigate whether it were possible to purchase the coal lands from the Indians.

"McMurray became active again; he wanted to appear before this committee as the representative of the Choctaws. He endeavored to obtain a written statement from Gov. McCurtain to the effect that McMurray represented the Choctaws, and they so recognized him. McMurray came out to my house to see me. He stated he thought he was in a position to do the nation a great deal of good.

"I said: 'Mr. McMurray, I don't want anything to do with your contracts.'

"Mr. McMurray, in an interview, denied he made the offer. He said Lyon had been financially interested with him in the contracts."

Congressman McGuire's testimony related to whether he occupied part of a suite at a Washington hotel with Hamon. He said he paid for the apartment and it was the custom for his friends from Oklahoma to stop there. Hamon, he said, had stopped there two or three times.

"Have you ever received any financial assistance from any person having contract with the Indians?" Chairman Burk asked.

"I never have," replied Mr. McGuire. "There never was the suggestion of aid to be given me by McMurray or any one else."

"Is there any reason why Senator Gore should feel unfriendly toward you?"

"None that I know of. Yet he has done his utmost to give me a black eye. Moreover, he has done a good deal of fabricating. He showed this in his attitude toward our efforts to secure appropriations for Federal buildings at Guthrie, Blackwell and Kingfisher. He wrote letters saying he would do all he could to help get the buildings, and then he wrote letters saying he had done all he could to get them, but to a dead certainty he did all he could to have the appropriations knocked out."

"How many times did Hamon stop at your apartment in Washington?"

"Well, I never locked the door at those apartments. Anybody from Oklahoma could come and make themselves at home. Hamon came there because I had known him for years, but Hamon never discussed with me the

CONCLAVE.

READY FOR SIR KNIGHTS.

Chicago Preens Herself to Entertain Templars.

Californians Due to Arrive in Windy City Today.

Los Angeles Hot Contender for Next Conclave.

[BY DIRECT WIRE TO THE TIMES.]

CHICAGO, Aug. 6.—[Exclusive Dispatch.] Accustomed as it is to big events and thrills, Chicago and its 250,000 visitors is expecting to sit up and take immediate notice when the Grand Commandery of California and the Los Angeles boomers arrive at 5 o'clock tomorrow afternoon.

Los Angeles is a hot contender for the next tri-annual conclave, which New Orleans fondly hopes to acquire. New Orleans also wants the Panama Exposition, which San Francisco allows it can take care of right handily. Inasmuch as San Francisco wants the Panama Exposition and Los Angeles desires the next conclave, these cities are expected to make common cause against the Crescent City which is asking for both events.

New Orleans is already on the ground and has opened headquarters with a famous old colored coffee-cook who dispenses Creole drip coffee, corn pones and other delicacies to all comers.

However, when the Golden State boomers come breezing in with their customary carload of fruits, flowers and wines, it is understood that the pace will be found pretty swift for the langorous South. Atlanta also is a bidder for the next conclave, but has not yet made any move to let the public know its desires.

Chicago this evening completed its primping in preparation for visitors and sat back with folded hands, confident that everything was ready for the 30,000 Knights Templar and the half-million relatives and friends who will accompany them to the great conclave which opens Monday. Thousands of them are already here. The streets and hotels are congested, but order prevails in every department.

Chicago never saw such elaborate decorations for any event. The spectacle overshadows the best efforts during the world's exposition. Hotels and restaurants in the loop district alone are prepared to feed three million people every hour if necessary. All the lake steamers have been chartered for various days and 1000 automobiles have been donated for the wives and daughters of the visiting Sir Knights for trips through the parks.

"GREATEST SINCE FAIR," DECLARE CHICAGOANS.

[ASSOCIATED PRESS NIGHT REPORT.]

CHICAGO, Aug. 6.—The arrival here today of William Bromwell Melish of Cincinnati, the Right Eminent Deputy Grand Master and acting Most Eminent Grand Master of the United States—the first official event of the thirty-first triennial Knights Templars conclave—opened what Chicagoans say will be the most spectacular week of entertainment since the World's Columbian Exposition in 1893.

Although the formal opening of the conclave will not take place until Tuesday, it is estimated there are over 50,000 visitors who will remain until the end of the gathering.

When the parade of escort opens the conclave on Tuesday, it is estimated that 500,000 visitors will be here.

600 ARE GREETED.

Grand Master Melish was greeted today by 600 Knights in regalia, including 100 mounted, and led by Sir Knight John D. Cleveland, Grand Commander, of Illinois. Grand Master Melish and the Cincinnati Knights were escorted through an elaborate entrance arch on Michigan avenue, and with a vanguard of mounted police, bands playing and banners flying, taken to his headquarters in the Congress Hotel.

Tomorrow morning the conclave week will be inaugurated with religious services, at which the Rev. George C. Rafter, Very Eminent Prelate of the grand encampment, will officiate.

Monday will be devoted to receptions, with a military concert in the evening.

Tuesday, following the parade, the opening session of the grand conclave will be held. The grand conclave will meet daily at Music Hall, and its members, comprising the four highest officers of each State commandery, will have little time for the social programme prepared for the great body of knights.

DRILL CONTEST FEATURE.

Wednesday and Thursday the drill contests will be held. Thursday night there will be fireworks on the lake front. Friday and Saturday sightseeing and general entertainment will occupy the time of the visitors.

Chicago has gone to greater pains in decoration and preparation for its visitors than for any other occasion in years, and there is scarcely a building in the downtown district that does not bear some sign of welcome.

State street has been transformed into "Templarway," decorative pillars, covered with incandescent lights lining each side of the street.

OPERATION IS SUCCESSFUL.

Portland Editor Undergoes Treatment at Baltimore Hospital and Is on Road to Recovery.

[BY DIRECT WIRE TO THE TIMES.]

BALTIMORE (Md. Aug 6. (10 p.m.) [Exclusive Dispatch.] Col. H. W. Scott, editor of the Oregonian, of Portland, Or., arrived here last Monday, considerably fatigued by his long journey. After an examination, he was sent to the John Hopkins Hospital for rest and preliminary treatment which resulted in considerable improvement in his condition.

The operation for prostatitis was performed at the hospital this morning at 9 o'clock by the famous surgeon, Dr. Hugh H. Young. The outcome of the operation was entirely satisfactory and the condition of the patient was excellent on his return to the ward. He came out of the anasthetic, and eight hours after the operation, when seen by members of his family present, his condition was most encouraging.

One hour later, he had a slight sinking spell, but, under vigorous treatment, his system reacted well, and his condition now, twelve hours after the operation, is fairly good, with a prospect of satisfactory convalescence.

SEE Fitzgerald Bros. Land Co. for 1, 2, 4, 5 or 10 acres on the Milles-Owens Tract.

MAKES FACES IN CHURCH!

Deacons Want Court Injunction Against Expelled Member. Say He's Revengeful.

[BY DIRECT WIRE TO THE TIMES.]

KANSAS CITY (Mo.) Aug. 6.—[Exclusive Dispatch.] On petition of Lewis B. Major, and other deacons, a temporary restraining order was issued today by the Wyandotte District Court, prohibiting William V. Jones from attending the Armourdale Baptist Church. The deacons in their petition, alleged that since his expulsion from the church in September, 1909, Jones has persisted in attending services and by "facial grimaces and noses," aroused the congregation.

GET BIG BOOTY.

(Continued From First Page.)

tine Mining Company. The hold-up occurred at Confidence Divide, the steepest part of the grade from Mogollon to Silver City and one where the driving is extremely difficult. As the United States mail sacks were slit open and the express packages broken into by the two highwaymen, the United States Attorneys at Santa Fé were immediately notified and sent a detachment of Territorial rangers to Silver City to join in the man hunt.

SECOND IN TWO WEEKS.

The holdup was the second to occur on the same stage line recently. Just two weeks before at about the same hour, the stage was held up at the point of a winchester and a search made of the interior of the stage, but no ore or bullion was discovered and the driver was allowed to proceed. It is thought that a close watch was kept from that time until Saturday by the robbers who watch the mines at Mogollon for the shipment of bullion.

As soon as it was discovered the load was being taken to Silver City for shipment by express here, the men rode ahead of the stage, stationed themselves along side the road at Confidence Divide and shot the driver from ambush in cold blood.

It is thought that the two robbers are men who have been seen loafing around the mines at Mogollon. Lynching is openly talked of by the people if the murderers of the stage driver are found.

SAVED.

IN CLUTCHES OF NEGRO JANITOR.

GIRL RESCUED BY ST. LOUIS POLICE SERGEANT.

She Was Dragged Into Black Man's Room When She Answered Advertisement—Visiting Cousin from Los Angeles Advises Lynching, But Officers Hurry Prisoner Away.

[BY DIRECT WIRE TO THE TIMES.]

ST. LOUIS (Mo.) Aug. 6.—[Exclusive Dispatch.] Miss Bessie Unger, High School graduate, aged 22, was rescued from the clutches of a negro man in the bedroom of the janitor of the Culver office building, No. 302 North Twelfth street here at 8 tonight.

Police Sergeant Wade Matthews broke open the door, and seeing the negro threatening the white girl with a revolver struck the black on the forehead with his club knocking him through a window into an alley where he was captured by police waiting below. The negro said his name was James Bradford, aged 47.

Miss Unger explained that the negro dragged her into the room when she called in answer to an advertisement for a young woman to take charge of his office business when he left town on Monday on account of sickness. Aaron Priwer, her cousin, of Los Angeles, here visiting her uncle, Paul Littman, with whom she lives, had accompanied her and was waiting on the street below for her return.

He advocated that the crowd assembled lynch the negro, and cries of "lynch him," and "Get a can of oil," hastened the police away with their prisoner.

Seorgeant Matthews acted on information from James B. Smith, salesman, at No. 3501 Dodier street, whose daughter had answered the same advertisement. A warrant charging attempted criminal assault, the penalty for which is hanging in Missouri, will be applied for tomorrow.

QUICK WORK.

WILD RIDE TO GET SWINDLER.

AUTO CHASES TROLLEY CAR IN NEW ENGLAND.

Greenwich, Ct., Postoffice Employees and Chief of Police Capture Ingenious Robber of Many Aliases. Stolen Money Order Found in His Shoe and Many Pawn Tickets.

[BY DIRECT WIRE TO THE TIMES.]

GREENWICH (Conn.) Aug. 6.—[Exclusive Dispatch.] After a wild automobile chase, with the machine traveling at fifty miles an hour, Chief of Police Ritch, Asst. Postmaster George Scofield and Postoffice Clerk Joseph Delaney, today captured William Baldwin, alias C. V. Woods, alias Edward Perry, alias Elmer Chadwick, one of the most daring postoffice robbers and ingenious swindlers that has ever operated in New England.

For three weeks inspectors have been watching the postoffice here, where it was expected Baldwin would call for a package. Today he appeared and asked for mail addressed to Elmer Chadwick. Clerk Delaney recognized him and told a clerk to go for the police while Baldwin was detained.

After a few minutes Baldwin became suspicious and began to leave the time, Scofield had got into an automobile and meeting Chief Ritch, who was on his way to the postoffice, took him and Delaney.

The machine was rushed at the utmost speed until the trolley was overtaken and the prisoner was captured.

He is charged with having broken into the postoffice at Rumford, Conn., on July 14, and having stolen six money order books. He is said to have then proceeded to order bills of goods from various mail-order firms, sending orders as payment and at the same time sending apparently genuine advices to the postoffice, where the orders were made payable.

When searched, there was found in his shoe, a money order for $100, made out to Tiffany & Company. He also

Theaters—Amusements—Entertainments

BASEBALL—LOS ANGELES vs. VERNON—
CHUTES PARK, 2:30 p.m., August 1, 2, 4, 6, 7.
VERNON PARK, 2:30 p.m., August 5; 10:30 a.m., August 4.
Ladies free daily except Saturdays, Sundays and Holidays—Kids' Day

Timely Special Announcements.

VISIT THE—
CAWSTON OSTRICH FARM SOUTH PASADENA
The Celebrated Farm the Newspapers of America Have Been Describing Since 1898.
See The 150 Gigantic Birds—The Largest Incubator in the World. The Factory Making the Famous Cawston Ostrich Plumes.
25c Round Trip, Including Admission
Tickets at Our City Store and P. E. Ry. Depot
TAKE SOUTH PASADENA CARS ON MAIN STREET
CAWSTON CITY STORE, 313 SOUTH BROADWAY
LOS ANGELES OSTRICH FARM OPP. EAST LAKE PARK
All Yellow Cars Transfer Direct to Farm. Fare 5c.
BABY OSTRICHES HATCHED DAILY.
Excursion tickets, round trip and admission, 25c. We have only one store on Sc. Broadway, Number 324, Next to Blackstone's.

Superb Routes of Travel.

SUPERB BEACH—
ATTRACTIONS
VENICE
GREAT SCENIC RAILWAY
DANCING, BOATING, PLUNGE AND SURF BATHING
Chiaffarelli's Concert Band
Ocean Park--Santa Mon
PLUNGE AND SURF BATHING, DANCING, GREGORY'S CONCERT
REDONDO BEAC
Delightful Ten-Mile Ride Along the Ocean. Band Concerts.
Playa del Rey
District Council Carpenters' First Annual P
Sports, Speaking, Dancing. All kinds of refreshments served. Boating, Bathing and Fishing.
To Beautiful Lookout Moun
Through HOLLYWOOD, LAUREL CANYON, BUNGALOW LAND, one of the most picturesque sights on the Pacific Coast. Thirty-minute auto ride. Laurel Canyon, commencing 10:30 a.m. Round trip from Los Angeles,
Los Angeles Pacific R
BALLOON ROUTE EXCURSION STATION, HILL ST., BET. FOURTH

SAN FRANCISCO AND PORTLAND S.S. CO.
NEW STEAMSHIP
BEAVER
Sails Sunday, August 7
AT 10:30 A.M. FROM SAN PEDRO FOR SAN FRANCISCO, ASTORIA
S. S. BEAR SAILS AUG. 12, S. S. ROSE CITY AUG. 19.
Ticket Office 530 South Spring Street
TELEPHONES: MAIN 963—10216.

HONOLULU, JAPAN, CHINA and the Phil
"SEE THE GLORIES OF THESE COUNTRIES IN CHERRY AND GOLDEN MAPLE TIME."
Special Conducted Tour 88 Days, leaves Oct
INCLUDING EVERY EXPENSE. BEST SERVICE. BEST HOTELS. SIXTEEN ROUND THE WORLD TOURS. INDEPENDENT OR CONDUCTED.
See RICE CO.
GENERAL STEAMSHIP AGENTS, AND THOMAS COOK & SONS.
609 South Spring Street

PACIFIC MAIL S.S. CO.—For Honolulu, Japan, China, India, Manila and Around the W
Steamers Manchuria, Mongolia, Korea, Siberia, China, Tenyo-Maru, Maru now in service, being largest vessels sailing from the United States to the Orient via Honolulu. SAILINGS FROM SAN FRANCISCO.
July 19, 26; August 2, 16, 23; September 6, 13, 20, 27 and about every Wednesday thereafter.
Sailings from Eastern ports for all Trans-Atlantic Steamship Lines at short intervals. For literature apply to T. A. Graham, Agent, 600 Hesse Building, corner Sixth.

San Francisco, Eureka, Seattle, Vancouver, V
STEAMERS GOVERNOR OR PRESIDENT—Leave San Pedro 10:00 A.M., Redondo 2:00 P.M., EVERY THURSDAY.
STEAMER SANTA ROSA leaves San Pedro 10:00 A.M., Redondo 1:00 P.M., Every Sunday
FOR SAN DIEGO—Daylight Ocean Excursions—leave San Pedro 10:00 A.M., Every Wednesday and Saturday.
Low Rates—Largest Steamers—Quickest Time—Best Service.
TICKET OFFICE—640 S. SPRING ST. Phones—Home F2545; Sunset—Main 47. Rights reserved to change schedules.

$8.85 FIRST CLASS San Francisco SECOND CLASS $6.85
SPECIAL REDUCED RATES TO PORTLAND & SEATTLE
S.S. Hanalei, Friday, Aug. 12, 1:30 p.m.
Excellent accommodations. Low freight rates, prompt deliveries. Ensenada, Honolulu, Mexico, New York via Panama; Alaska. Lowest Rates via All Foreign Steamship Lines. C. J. LEHMAN, Gen. Mgr., 530 S. Spring St. Phones—Main 962; 10316.

FOR SAN FRANCISCO, SEATTLE, TACOMA
AND ALL PUGET SOUND & ALASKAN PORTS—MODERN STEEL
Admiral Sampson, Watson and Buckn
Sails from East San Pedro 10 a.m., 5d, 9th, 15th, 21st and 27th of each month.
Freight and Passenger Rates. ALASKA-PACIFIC S.S. Co., R. J. Brown, Agent, 401 Lissner Bldg. Phones, Main 948; F8326. Ticket Office 530 S. Spring.

$8.35 FIRST CLASS SAN FRANCISCO $5.85 SECOND CLASS
Including berth and meals. Portland, $18.35, $16.85. Seattle, $22.35, $17.85. Passenger service unsurpassed. STEAMERS SAIL TUESDAY, THURSDAY and SATURDAY for SAN FRANCISCO, PORTLAND and SEATTLE. WEST COAST S.S. OFFICE, 530 S. Spring. M. 1206. F2323.

SEVEN TARS INJURED.

PORTSMOUTH (Eng.) Aug. officers and five men were injured today by an explosion of petroleum on the navy submarine A-1. great was the force of the explosion that the coxswain was blown completely out of the conning tower and fell into the sea.

The A-1 seems ill-fated. The same boat which was sunk in collision off Portsmouth in 1904, early in the career, all on board being drowned, A-1, a single screw submarine of the modified Holland type, 105 feet in length and twenty-

What Hap

GHASTLY RELIC.

JAWBONE IS IN EVIDENC

Important Clew in Kend Murder Case.

Identity of Victim Establish by Teeth.

Statewide Search for Accus Jap Begins.

[ASSOCIATED PRESS NIGHT REPORT.]

CAZADERO (Cal.) Aug. 6.—In t fifteen three-quarters of a mile from t house of the Kendall family, there w and this afternoon an upper ja w, s apparently that of a young man. This the most direct evidence yet secured to prove that Thomas A. Kendall, th young man of the ill-fated family, ha met his death.

Dist.-Atty. Lea said that he consid ers the finding of this bit of the anat one by the best yet secured, for, from the finding of the teeth the identity o the victim can be established.

The back teeth on either side ha been filled with amalgam. The fron teeth are missing, apparently they ha been knocked out. The find would in dicate that Tom Kendall's body was mutilated.

The jaw was found by Newton J. under about a quarter of a mile from the spot in the cañon where the torso of a woman, believed to be that of Mrs. Kendall, was found earlier in the week.

Dist.-Atty. Lea today visited the scene on the Starbuck place where the Japanese suspect, Henry Yamaguchi, was seen about the time the triple murder was committed. He collected several articles which may have a bearing on the case, including a broken ax handle, which might have been discarded by the Japanese for a new handle with which to carry out his butcheries. Lea and Sheriff Smith returned to Santa Rosa tonight.

The Kendall house is left in charge of Deputy Sheriff E. E. Cropper. Four men familiar with the hills have been engaged by the Sheriff to continue the search for more remains.

DENTIST IS RELEASED.

Mayeda, the Japanese dentist who was arrested at the Starbuck home last night on suspicion of being Henry Yamaguchi, the Japanese charged with the murder of the Kendall family, was released this morning after being held in continue all night.

Deputy Sheriff H. T. Ramsay of Santa Rosa and Deputy Sheriff Reynolds with T. Yoshida of Santa Rosa, who met at the Police Station this morning and declared positively that Mayeda was not the man who is being sought. According to the Santa Rosa officials, a blunder was made by the Dist.-Atty. Hoyle in sending the picture, which was received at the police stations yesterday, after the picture and the description of Yamaguchi, who is accused of the murder, and the authorities are now making a search to find an authentic photograph of the man they are looking for.

Little 12-year-old Arthur Collins will help Sheriff Smith's chief deputy when he leaves today on a State-wide search for Yamaguchi. Arthur Collins knew

What Happened on the Great Pacific Coast.

GHASTLY RELIC.

JAWBONE IS IN EVIDENCE.

Important Clew in Kendall Murder Case.

Identity of Victim Established by Teeth.

Statewide Search for Accused Jap Begins.

[ASSOCIATED PRESS NIGHT REPORT.]

CAZADERO (Cal.) Aug. 6.—In the cañon three-quarters of a mile from the house of the Kendall family, there was found this afternoon an upper jaw, apparently that of a young man. This is the most direct evidence yet secured to prove that Thomas A. Kendall, the young son of the ill-fated family, had met his death.

Dist.-Atty. Lea said that he considered the finding of this bit of the anatomy the best yet secured, for, from the finding of the teeth the identity of the victim can be established.

The back teeth on either side had been filled with amalgam. The front teeth are missing, apparently they had been knocked out. The find would indicate that Tom Kendall's body was dismembered.

The jaw was found by Newton J. Schneider about a quarter of a mile from the spot in the cañon where the torso of a woman, believed to be that of Mrs. Kendall, was found earlier in the week.

Dist.-Atty. Lea today visited the cabin on the Starbuck place where the Japanese suspect, Henry Yamagachi, was seen about the time the triple murder was committed. He collected several articles which may have a bearing on the case, including a broken ax handle, which might have been discarded by the Japanese for a new handle with which to carry out his butcheries. Sheriff Smith returned to Santa Rosa tonight.

The Kendall house is left in charge of Deputy Sheriff E. E. Crosper. Four men familiar with the hills have been engaged by the Sheriff to continue the search for more remains.

DENTIST IS RELEASED.

J. Mayeda, the Japanese dentist who was arrested at the Starbuck home last night on suspicion of being Henry Yamagachi, the Japanese charged with the murder of the Kendall family, was released this morning after being held because all night.

County Sheriff H. T. Ramsay of Santa Rosa and Deputy Sheriff Reynolds with Y. Yoshida of Santa Rosa, were at the Police Station this morning and declared positively that Mayeda was not the man who is being sought. According to the Santa Rosa officials, a blunder was made by Dist.-Atty. Hoyle in sending the picture, which was received at police stations yesterday, from the picture and the description of Yamagachi, who is accused of the murder, and the authorities are now making a search to find an authentic photograph of the man they are looking for.

Little 12-year-old Arthur Collins will be Sheriff Smith's chief deputy when he leaves today on a State-wide search for Yamagachi. Arthur Collins knew the wanted Japanese when the latter worked in a candy store here, and so clear is his description of the man that the Sheriff is positive the boy will recognize him even at a distance.

With this hope, Smith and his youthful deputy will visit the Japanese quarters in all cities and towns of the State in their search for Yamagachi.

INQUEST IS RESUMED.

The Coroner's jury resumed its session here today—a change from the scene of the ranch that was darkened by everyone in attendance. While the jury was sitting today, a posse was scouring the hills in search of the ride with which the Kendalls are presumed to have been shot. This posse is led by Arthur Trosper, one of the most skillful trailers in this part of the country.

Most of the deputies who have been working on the case are worn out by the intense heat, and, at the conclusion of the inquest today, Sheriff Smith organized a new posse to resume the search for the missing remains.

JAP'S COUSIN HELD.

[ASSOCIATED PRESS NIGHT REPORT.]

OAKLAND, Aug. 6.—K. Yamagachi, cousin of Henry Yamagachi, the accused murderer of the Kendall family at Cazadero, was placed under arrest at Point Richmond this afternoon. He was known to have been intimate friends and it is believed that the prisoner may be able to throw some light on his cousin's movements before the crime.

WIKIN DIVORCE SUIT.

IS DELAYED AT RENO.

[ASSOCIATED PRESS DAY REPORT.]

RENO, Aug. 6.—Proceedings in the suit for divorce brought by Mrs. Marguerite McKim, the Newport society leader, against Dr. Smith Hollis McKim of Baltimore were resumed in the District Court this morning, when a motion to set the case for trial was made by Counsel for Mrs. McKim announced that the physician's attorneys had refused to accept service in this case and consequently the court was unable to proceed at this time. The case was allowed until Thursday next week to file an appearance. If no appearance is filed by that time a motion for default will be entered. It is thought that Dr. McKim's attorney is preparing to make an effort to take the case into the Federal Court.

READS POLICY AND SMILES.

Bank Clerk on Operating Table Nineteen Minutes After Getting Insured.

[ASSOCIATED PRESS NIGHT REPORT.]

SAN FRANCISCO, Aug 6.—Just nineteen minutes after taking out an accident policy today, Lloyd Head, a bank clerk, sustained a broken leg when his motorcycle collided with a speeding automobile. On the operating table of the Central Emergency Hospital, where the injury was being treated, Head drew the policy from his pocket and smiled.

IN THE HEAVENS.

SEE FINDS NEW SOLAR SYSTEMS.

ASTRONOMER LEARNS SECRET OF VARIABLE STARS.

Mare Island Observer Advances Theory That Cluster Variables Are Suns Attended by Planets and Explains Why Their Light Blazes Up Suddenly.

[ASSOCIATED PRESS DAY REPORT.]

VALLEJO, Aug. 6.—Announcement is made by Prof. T. J. See, U.S.N., the noted astronomer, in charge of the naval observatory at Mare Island, that he has succeeded in establishing the general cause of variable stars.

For the past two years Prof. See has been occupied with extensive researches in cosmical evolution, which have given an entirely new aspect to the nebular hypothesis, and have become celebrated under the name of the "Capture Theory."

The main cause invoked to explain the round form of planetary orbits and other heavenly motions, is a resisting medium of nebulous material which is shown to be diffused everywhere in space.

Within the past fifteen years many hundred variable stars have been discovered in star clusters, especially at the Harvard observatory by Pickering and Bailey. Some of these have been critically studied by Barnard, of the Yerkes observatory, and the periods of light variation found to be as regular as the motion of a perfect clock, so that fluctuation of light of these variables could be used to measure time almost as accurately as the rotation of the earth about its axis.

In certain clusters, the variables are so be counted by hundreds; in others very few can be found. Heretofore this fact has been very perplexing to astronomers. After careful investigation, Prof. See finds that the cluster variables are suns attended by planets which revolve in close proximity in short periods, and that every time they pass through perihelion they plunge into a resisting medium of nebulosity so that the light suddenly blazes up and afterwards dies down gradually.

Some clusters are full of negulosity, while others are quite free from it and, according to Prof. See, this accounts for the abundance of variables in certain clusters and their almost total absence in others.

Prof. See says he has established also that the blazing forth of stars now and then in the heavens is caused by actual collisions with planets revolving about them. The fixed stars generally are now proved to be attended by systems of planets similar to those which revolve about the sun.

Prof. See asserts that any star, such as our sun, will have, in the long run, a collision once in a hundred billion years. The great length of period between these collisions shows that in general, such catastrophes do not affect the safety of the Universe.

SCALES ARIZONA CLIFF.

State University Official for Second Time, With Special Implements, Climbs High Mountain.

[ASSOCIATED PRESS NIGHT REPORT.]

TUCSON (Ariz.) Aug. 6.—Prof. R. H. Forbes, director of the University of Arizona's agricultural experiment station, the first white man to scale the precipitous sides of Beaboquivari peak, eighty miles south of here, 7853 feet high, in 1908, has returned after again climbing the mountain with George F. Freeman of this city and José Alavarez, a Papago Indian. With specially constructed grappling hooks they scaled the cliff for two thousand feet.

RATTLER AMUSES CHILD.

MOTHER DISPATCHES SNAKE.

[ASSOCIATED PRESS DAY REPORT.]

NEVADA CITY (Cal.) Aug. 6.—When Mrs. James Oxalli of Blue Tent went into the back yard to look for her child yesterday, she found the infant playing with a huge rattlesnake, the latter coiled up and hissing and rattling as though to amuse the child. Each time the child stooped over to pick up the reptile it would stick out its tongue, which served all the more to delight the baby. The mother was frantic, and quickly drew the child away, later dispatching the snake with a stick. It measured three feet, and had four rattles and a button. The rattlers are unusually numerous in this district this year.

ABLE RIFLEMEN.

EXPERT CALIFORNIA GUARDSMEN WILL SHOOT AT CAMP PERRY, O.

[BY DIRECT WIRE TO THE TIMES.]

SACRAMENTO, Aug. 6.—[Exclusive Dispatch.] Adjt.-Gen. Lauck received a list today of the fifteen marksmen who successfully made the California rifle team in the competitive shoot at Redondo, and will go to Camp Perry, O., on August 13, for the annual contest with teams from every State in the Union.

The team will consist of Capt. Frank Chesebro, Sacramento; First Lieut. Ernest A. Holabird, Sacramento; First Lieut. Chas. H. Sanborn, Santa Rosa; First Lieut. Burt Dunnitt, Los Angeles; First Lieut. Fred S. Campbell, Redondo; First Sergt. Irwin D. Newcomb, Los Angeles; Sergt. Henry J. Lewis, Woodland; Sergt. Robert Marshall, Santa Rosa; First Sergt. Leo A. Jacker, Livermore; Sergt. Harman Becius, Los Angeles; Sergt. Roy V. Kopf, Petaluma; Private Chester I. Kimball, Oakland; Private Charles A. Pimentall, Hayward; Cook Earl E. Brunner, Hayward; First Sergt. Francis Webster, San Diego.

The team will be in charge of Capt. Charles F. Hutchins of Company I, Seventh Infantry. Maj. John G. Lee of the ordinance department will act as team coach. Capt. Albert B. Austin, quartermaster of the Seventh Infantry will be disbursing officer, and Capt. Joshua B. Dickson of Company K, Fifth Infantry, will serve as range officer.

COMPLETE.

CONVENTION PREPARATION.

Stockton Will Entertain the Y.M.I. Institute.

Six Thousand Delegates Are Expected in City.

Programme Opened With a Ball Last Evening.

[ASSOCIATED PRESS NIGHT REPORT.]

STOCKTON, Aug. 6.—Preparations are now complete for the reception here of over 6000 delegates to the Y.M.I. convention, which will remain in session four days, beginning Sunday. St. Ignatius Council, No. 25, of San Francisco, tonight entertained the local lodge at a ball on the roof garden of the Stockton. They arrived this evening on a special train 250 strong.

This, the twenty-sixth grand council of the Pacific jurisdiction, according to those in authority, will be far the largest in point of attendance ever held in this State. It is expected that many special trains will arrive in this city tomorrow.

PARADE PLANS.

The parade will form at the Southern Pacific depot and march up to Main street to San Joaquin and from thence to Washington square, where low mass will be observed, the first out-of-door mass ever celebrated in the city.

After mass the gathering will proceed to Oak Park, where a barbecue will be served, consisting of two 800-pound steers, twenty bulls' heads, twelve sheep, 6000 loaves of bread, chili sauce and a carload of Lodi watermelons.

Sacramento "Panama" Murphy's baseball team will play a picked team from the different councils of the institute. A number of other outdoor sports have been arranged for tomorrow's entertainment.

The business session of the grand council will be held in Weber Hall Monday morning at 10 o'clock.

WRECKED PASSENGERS SAFE.

Princess May Victims Arrive at Juneau on Rescue Steamer—Plans for Salvage.

[ASSOCIATED PRESS NIGHT REPORT.]

JUNEAU (Alaska) Aug. 6.—The steamer George today brought the passengers of the wrecked steamship Princess May to Juneau, and also some members of the crew. Captain McLeod and a number of the officers and crew are on Sentinel Island waiting until the salvage operating begin.

The wreck took place in American waters, and a Seattle firm will undertake to raise the steamship, Canadian wreckers being excluded by law. Twenty-nine sacks of mail were taken out of the wreck unwet and were sent South on the steamship Jefferson last night. There was a big shipment of mineral ore in the hold, and during the salvage operations this will be dumped overboard.

Half the width of the ship was all the distance that would have been needed to clear the reef. The steamship was moving 13 knots an hour. She struck lightly and skidded, and then struck heavily and stopped. The Sentinel Island light had been visible for half an hour. The quartermaster saw the peril a moment too late. He tried to shift the course of the vessel, but was unable to do so.

LAST DAY FOR CREAM CONES.

Harmful Nickle Teazers Are Forbidden by Health Authorities in Oregon. Analysis Proves Them Unfit.

[BY DIRECT WIRE TO THE TIMES.]

PORTLAND, Aug. 6.—[Exclusive Dispatch.] The death-dealing ice-creams cones in vivid shades of rose and jaundiced yellows, which for seasons past have lured the nickles from the fingers of Portland's youth, are banished. State Food Commissioner Bailey has delivered his ultimatum, and the local dealers and manufacturers have agreed to abandon at once both the manufacture and sale of the cornucopias.

Food Commissioner Bailey caused an analysis to be made of cones of various colors. From the coal tar dyes brought forth it was found possible to dye white woolen yarns in all colors of the rainbow, and the colors once in could not be washed out or faded. Mr. Bailey found that the batter of which the cones is made, is composed of flour, water, saccharine and cotton seed oil, colored with either napthol, acid, or alkali extract, which, if taken in sufficient quantities acts as an irritant on the delicate stomach tissues of children, and filtering through the organisms, produces a rise in temperature.

REFUSES TO MARRY SISTER.

Crown Prince of Siam Sets Country by the Ears in Defying Traditions of Family.

[ASSOCIATED PRESS DAY REPORT.]

SAN FRANCISCO, Aug. 6.—The Crown Prince of Siam is adding gray hairs to the head of his royal father, King Chulalongkorn, and has set the country by the ears generally, by defying the traditions of a long ancestral line in refusing to marry his sister.

According to the Rev. W. C. Dodd, a Presbyterian missionary, who arrived here yesterday, all Siam is agog over the Prince's announcement. From time immemorial, the missionary says, it has been the Siamese custom for the Crown Prince to wed his sister, or, if he has no sister, then a half-sister, the daughter of one of his father's numerous wives. The present Crown Prince, though, has asserted his independence by publicly declaring he intends to have but one wife, and that one of his own choosing.

THREE GOVERNORS APPROVE.

THEY WRITE TO GOV. HAY.

[ASSOCIATED PRESS DAY REPORT.]

SEATTLE, Aug. 6.—Gov. Brooks of Wyoming, Gov. Spry of Utah and Gov. Burk of Montana, have written to Gov. Hay of Washington, indorsing his plan for holding a conference this fall in Salt Lake to discuss conservation, and to consider means to keep the control of the water power and other natural resources in the heads of the State government, instead of allowing the national government to assume full charge. Gov. Gillett of California has written a non-committal letter in reply to Gov. Hay's suggestion. Gov. Brooks suggested the conference be held in Denver, and that the executives of all States west of the Mississippi be invited. This is being considered.

ACCUSED BY GIRL.

SHERIFF AFTER ANGELENO.

[BY DIRECT WIRE TO THE TIMES.]

EUGENE (Or.) Aug. 6.—[Exclusive Dispatch.] Sheriff Brown of this city, has left for Los Angeles to bring to Eugene for trial, Charles J. Rossen, accused by Ella Bowers, daughter of a well to do farmer residing northwest of the city. Rossen was employed by the Southern Pacific Company during the spring on special construction work, and left Eugene two months ago. While here he paid devoted court to Miss Bowers, whose friends thought she and Rossen intended to be married. Previous to her present difficulty, Miss Bowers had always been highly respected here. Her father is one of the best known farmers in this county.

CONEMAKERS ARE CITED.

HEALTH BOARD TO INVESTIGATE.

[ASSOCIATED PRESS DAY REPORT.]

SACRAMENTO, Aug. 6.—Dr. W. F. Snow, secretary of the State Board of Health, will bring the matter of ice cream cones before the board when it meets today. Twenty-five complaints of varied character against dealers and manufacturers in the State for violations of the pure food laws are to be heard, and Dr. Snow will take up the indirect reports which have come to his office regarding poisonings in various cities from the seductive cornucopia.

SLOPE BRIEFS.

Osteopaths Close Convention.

SAN FRANCISCO, Aug. 6.—After a brief session devoted to the reading of committee reports and the final business of the meeting the national convention of the American Society of Osteopaths adjourned today to meet in Chicago next year.

Sawdust Explosion Hurts Five.

CHICO, Aug. 6.—Five men were injured, one fatally, this afternoon by an explosion of sawdust which wrecked the boiler and power buildings of the Hammond Machine Company, causing a loss of over $75,000. The main factory, which is a considerable distance from the other buildings, was not seriously damaged. The boilers remained intact.

Union Laborers Want to Vote.

SAN FRANCISCO, Aug. 6.—Application for a writ of mandamus was made to the Supreme Court today to compel Registrar Harrington to provide a blank column on the primary election ballots for the accommodation of union-labor voters. As but three justices were on the bench, action on the application was deferred.

New Furnace for Smelter.

DOUGLAS (Ariz.) Aug. 6.—The Copper Queen Mining Company has prepared plans for expending half a million in the installation of the McDougal reverberatory furnace in connection with the company's smelter here. Half a million bricks are ordered from El Paso for the work.

CHOICE of two good upright pianos Monday, $125. See ad, Part IV, page 10. Pacific Music Co., 457-9 S. Broadway, third floor.

Your Teeth

F-E-A-R

A little word of four letters.

A syllable that has caused more misery and suffering than any other in the language.

I have been told it has killed more people than all the battles of history.

I have banished the FEAR of the dentist's chair. Big, husky men come in here every day, with white faces and the sweat standing out on their foreheads and beg me to say it again—what?

I NEVER HURT A BIT

and then they put me through the "third degree," and make me prove it before I can get one of those huskies to take a chair.

I tell you, it is terrible the way people have been abused by dentists.

Fear of being butchered keeps young folks away, and just at a time when their teeth are beginning to decay.

Away with this bogy man.

I have downed him.

My painless plan of extracting, filling, treating or crowning teeth is building up the greatest dental business in Los Angeles for me, because my patients spread the gospel of glad tidings.

I get them here by my ads.

But I get ten through my patients for every one that comes from an ad.

Are you a coward?

Will you be convinced?

Do you know where my offices are? (See below.) You need me—I need you—for you have some friends who are dodging the dentist, and they will listen to you.

Meanwhile—maybe I had better say once more—

"I NEVER HURT A BIT"

I mean what I say.

Will you let me prove it?

DR. C. M. HORN

Dentists.

201 Lissner Bldg., 524 S. Spring St., Los Angeles, Cal.

Bright's Disease

Since Mrs. C. Boole was cured of this dread disease, when her doctors said nothing could be done, she would not be without this remarkable medicine in her home.

Warner's Safe Cure

Mrs. C. Boole, of W. Winnipeg, Dickens, Man., Can., writes: "I am pleased to inform you that I have been greatly benefited by the use of Warner's Safe Cure. I had been ill for some time, had been to several doctors, and they all told me I had severe kidney trouble. Two doctors said it was Bright's disease and there was no cure.

Before taking Warner's Safe Cure I could only sit bolstered up with pillows, could not sleep more than one or two hours at a time, and my agony was terrible. The first two bottles gave me relief and I could sit and sleep better. By the time I had finished the sixth bottle of medicine I was able to do my house-work comfortably.

I have taken about 15 bottles of Warner's Safe Cure, and several boxes of pills. I still continue to take it at times, and the pills I keep as a household remedy.

I cannot speak too highly of your medicine, and only wish I had commenced its use sooner, as I am sure it would have saved me many hours of agony."

Warner's Safe Cure has been tested many years and has always been found to be a wonderful remedy for all forms of kidney and liver disease. It is a stimulant to digestion, and awakens the tropid liver, putting the patient into the best receptiev state for the work of the restorer of the kidneys. Put up in 50c and $1.00 sizes, and sold by druggists everywhere.

For constipation and biliousness take Warner's Safe Pills, purely vegetable, absolutely free from injurious substances, a perfect laxative. They do not gripe or leave any bad after effects. 25 cents a box.

To convince every sufferer from disease of the kidneys and liver that WARNER'S SAFE CURE will absolutely cure, a sample bottle and a sample box of Warner's Safe Pills will be sent FREE OF CHARGE, postpaid, to any one who will write WARNER'S SAFE CURE CO., Rochester, N. Y., and mention having seen this liberal offer in The Times. The The genuineness of this offer is fully guaranteed.

Hungry Little Folks

find delightful satisfaction in a bowl of toothsome

Post Toasties

with Cream and Sugar.

When the children want lunch, this wholesome nourishing food is always ready to serve right from the package without cooking, and saves many steps for mother.

Let the youngsters have Post Toasties—superb summer food.

"The Memory Lingers"

Postum Cereal Co., Limited.
Battle Creek, Mich.



A SPECIAL OFFER FOR A SHORT TIME

$2.50 FOR A FINE SET OF TEETH

This low price is made for a limited time just to introduce our superior dental methods. We guarantee every set of these teeth to fit perfectly and be O. K. in every way, just the same as if you paid full price.

EXTRA HEAVY GOLD CROWNS

We want you to know our specialist in gold work—a man who has worked for years in the leading dental office of New York and is acknowledged to be a master of his art. This week we are featuring extra heavy gold crowns at $5. A ten years' written guarantee with every job.

We have a big force of dental specialists—no long waiting.

References — Citizens' National Bank; Parmelee-Dohrmann Co.

Open Sundays, 9 a.m. to 12.

$5

YALE DENTISTS

444 SOUTH BROADWAY — Third Floor Parmelee-Dohrmann Building

Where the Crowds are Going Saturday And Sunday

PACIFIC ELECTRIC — COMFORT-SPEED-SAFETY

LONG BEACH, the Mecca for beach goers. Monster Modern Woodmen Annual Log Rolling, Saturday to Tuesday. Memorial services and dress parade Sunday. Bathing in mammoth hot salt plunge or surf. The famous Pike, with 100 real attractions. Band Concerts, dancing, ocean excursions.

HUNTINGTON BEACH, the new plunge open to the public. Excellent fishing. The tent city. Epworth League Convention in session. 50c Round Trip.

NEWPORT AND BALBOA, the surf line ride. Still water boating and bathing, canoeing, sailing, with Corona Del Mar. Along the rock-piled beach and beautiful Balboa Island, the Isle of Beautiful Homes. 75c round trip.

ALAMITOS BAY, NAPLES, POINT FIRMIN AND BAY CITY, will claim their share of week-enders. Be sure you are among them.

VALLEY POINTS: To CASA VERDUGO, out Glendale way (Spanish Dinners) that please. SAN GABRIEL MISSION, founded 1771, one of the attractions of Southern California, is worth while seeing. SIERRA MADRE at the foot of Wilson Trail. YORBA LINDA, over the new line. A beautiful ride through a most fertile valley.

Best of All is Mount Lowe

The route of a thousand changing panoramas of mountain, valley and sea. $2.00 round trip. Spend your week end at Ye Alpine Tavern, cozily nestled among the giant pines. Restful invigorating. Service the best. Through service 8, 9 and 10 a.m., 1:30 and 4 p.m. daily.

All trains from mammoth terminal station, 6th and Main street.

Pacific Electric Railway Company

HUDDEL

Our Good Work

is building for us the largest Dental Business on the Pacific Coast.

We hold all our old patients, and get new ones every day, from the fact that we are one-price, and that price a reasonable one, combined with only the very best materials. Then, our work lasts for years and years. Do you wonder we are busy?

Are you satisfied with your old Dentist? If not, try us and be pleased.

OFFICE HOURS—8 to 6
Sundays 9 to 12

Dr. W. F. Huddel

202½ S. Broadway, Cor. Second, over Drug Store—Front Rooms, 202-3

Sample Shoes

$2 and $2.50



They represent all the standard makes and qualities of Shoes. Sell in the ground floor stores from $3.5 to $6.00. Investigate.

Take the Elevator to Sixth Floor. Open Saturday Ev

444 SOUTH BROADWAY

Rooms 609 to 619

FACTORY SHOE PARLORS

Nothing Like

them in the world. CASCARETS the biggest seller—why? Because it's the *best* medicine for the liver and bowels. It's what they will *do for you*—not what *we say* they *will do*—that makes CASCARETS famous. Millions use CASCARETS and it is all the medicine that they ever need to take. 904

CASCARETS 10c a box for a week's treatment, all druggists. Biggest seller in the world. Million boxes a month.

Investment Bon

SECURITY

Central Income Property
Convey Ownership Right
Pay 6½% to 7% and car
Growth in Value Profit.
THE TRUSTEE COMPA
424 S. Broadway, Suite 20

RAILROAD RECORD.

LAWYERS QUIET FEAR OF ROADS.

Are Distressed at Possible Haul Ruling.

It Would Stifle Our Exports," Says Rich.

Conference Does Not Anticipate Stricture.

[ASSOCIATED PRESS DAY REPORT.]

BOSTON, Aug. 6.—A decision has been reached by attorneys for the leading railroads of the country, at Wentworth, N. H., on the new rate law. This decision has reference to the long and short hauls section of the Hepburn Interstate Commerce Act, as amended by the recently-signed Mann-Elkins bill.

The fear of the railroads is that a narrow interpretation of the language of the section would prevent them from making a lower rate on goods for export than on goods for domestic use.

Edgar J. Rich of Boston, general solicitor for the Boston and Maine, said: "A ruling by the courts that the railroads could not make a lower rate for export freight would mean that several industries, such as steel, coal, cotton and grain, would be placed in a position where they could not meet foreign competition. It would mean that the country would be filled with idle mills, thousands of men out of work, and stagnation and ruin to thousands."

After considering the subject carefully, the conference authorized this statement:

"It is understood that the general sentiment of the country is that such an interpretation is not justified by the spirit or even by the letter of the law, and there is substantial unanimity of opinion that no misarrangement of our foreign business will result from compliance with the act."

MUST HAVE MORE MONEY.

Railroads Will Try to Prove It to Commission at Freight Rate Hearing by Statistics.

[BY DIRECT WIRE TO THE TIMES.]

CHICAGO, Aug. 6.—[Exclusive Dispatch.] The railroads intend to stand entirely upon the proposition that they need more money in order to keep pace with the growing demands for transportation, and if they cannot show this to the satisfaction of the commission then the day of government ownership of railroads will have been materially hastened."

This statement was made today by Mr. Stubbs, traffic director of all the Harriman lines, who is regarded as the most traffic expert of the country. Mr. Stubbs's declaration was made at the conclusion of a conference between the legal counsel of the western railroads and their traffic representatives, which lasted nearly through an entire day. The meeting was to discuss the financial situation and form a plan for presenting in the clearest manner the need of the railroads before the Interstate Commerce Commission.

Both the attorneys and traffic officials agreed that the urgent need of the railroads for increased revenues could be clearly demonstrated by statistics and by statements of conditions that exist, and are becoming acute in the railroad world. Arrangements were therefore made to have careful statistics prepared and arranged in a systematic manner so that when presented to the commission that body will be able to readily see what they intend to prove.

CONFIRMS PACT REPORT.

Assistant Manager of Jap Steamship Line Says Company Has Parted Company With Espee.

[BY DIRECT WIRE TO THE TIMES.]

CHICAGO, Aug. 6.—[Exclusive Dispatch.] William H. Avery, assistant general manager of the Toyo Kisen Kaisha Oriental Steamship Company, confirmed the report that the Southern Pacific road and this company had decided to part company. The traffic agreement that has existed between them for many years will terminate on January 26, upon which date the Japanese company will enter into a traffic agreement with the Western Pacific road. The contract between the Japanese company and the Southern Pacific carried a clause which permitted either to withdraw from the contract upon giving six months' notice. Such notice was given in New York on July 26. Mr. Avery said:

"There is no ill feeling between our company and the Southern Pacific road. If we had not entered into a contract with the Western Pacific the North German Lloyd Steamship Company, or some other foreign company, would have done so, and that would not have been a good thing for us. The Southern Pacific has its own boats and we cannot, therefore, get all of its traffic. The Western Pacific has not boats and we, therefore, get all of its traffic and also keep a country foreign to Japan from getting a foothold on the Pacific. Really, however, under present conditions the Oriental traffic is not worth fighting for. It costs the Southern Pacific between $300,000 and $500,000 a year to keep the American flag afloat on the Pacific.

NEW ROAD HOLDS RECORD.

Western Pacific Shortens Fruit Time to New York—Competitors Sit Up and Take Notice.

[BY DIRECT WIRE TO THE TIMES.]

CHICAGO, Aug. 6.—[Exclusive Dispatch.] Other western railroads are considerably exercised over the apparent coup executed by the Western Pacific, which ran a trainload of California fruit from San Francisco to New York in eight days. The record thus established is only three days slower than the ordinary passenger train between the same points.

If this can be done when the Western Pacific is new, it is stated that another day can be cut off the schedule when the roadbed and track get in perfect condition. The ordinary fast fruit schedule between the two oceans is from eleven to thirteen days and the managers of other railroads declare that this is fast enough. It is also maintained that the Western Pacific cannot maintain any such a schedule and that it would be unnecessary to do so in this day of refrigerator cars.

ROCK ISLAND SHARES SOLD.

Kuhn-Loeb-Cassell Syndicate Bargains for Farquhar-Pearson Interests in London.

[ASSOCIATED PRESS DAY REPORT.]

CHICAGO, Aug. 6.—A cablegram to The Tribune from London says a conference was held in London yesterday at which final details in connection with the taking over by the Kuhn-Loeb-Cassell syndicate of the Farquhar-Pearson interests in the Rock Island Railroad, were settled.

The meeting was attended by Sir Ernest Cassell, on behalf of the syndicate, and Farquhar, who started for America today to carry out the details.

While Farquhar and Pearson still retain a small holding in Rock Island, the Reid-Moore interests have lost the controlling interest in the concern, which now rests with the Kuhn-Loeb-Cassell syndicate absolutely.

The informant says one of the first things the new organization will do is to reorganize the whole system, making sweeping changes in the active management of the line and reestablishing it with the most modern methods. With Kuhn, Loeb & Co., and Sir Ernest Cassell are associated a powerful group of French bankers and it is stated they have paid $20,000,000 for the Pearson interests.

INSIDE VIEW.

SOCIAL AND A MORAL FORCE.

RAILROAD HAS FUNCTION NOT GENERALLY CONSIDERED.

Modern Systems Conduct Clubs, Bestow Pensions, Maintain Rest Houses, Training Schools, Hospitals and Banks for Benefit of Employees. Good Citizenship Aids.

[BY DIRECT WIRE TO THE TIMES.]

NEW YORK, Aug. 6.—[Exclusive Dispatch.] The prevailing public impression regarding a modern railroad is that of a corporation organized with the sole purpose of manufacturing and selling one commodity—namely, transportation. This impression may have been nearly correct a quarter of a century ago, but a marvelous change has come over the character of the business performed by every large railway system in the United States.

Almost as important as the railroad function of transporting freight and passengers has become its other function of making men better citizens, of making them happy, industrious, thoughtful, self-educated, sober and independent citizens. In doing this the railroad has become a great social and moral force, and is in the business of conducting clubs, bestowing pensions, maintaining rest houses, training schools, hospitals and banks wherein its employés may gather their savings and secure a reasonable interest on them.

Probably nothing has done more for the cause of temperance than the stand which the railroads have taken in use of liquor. Not only is drunkenness recognized as a cause for dismissal, but one after another the railroads are going so far as to discourage all drinking. Many of them have rules forbidding an employé to touch or use intoxicating liquor in any form.

The extensive club life among railroad employés is one of the most important results of the interest shown by the railroad in the daily life of its men. When the engineer, fireman or the conductor leaves duty now in some town away from home, he is not forced into a saloon for comfort. He goes to the Railroad Club, where he may mix with his companions in clean surroundings with books, newspapers, games and music. At this same club he is able to get an appetizing meal at very low cost.

SOME BUILDING STATISTICS.

Los Angeles Makes Good Showing in July, Compared With Many Other Leading Cities.

[BY DIRECT WIRE TO THE TIMES.]

CHICAGO, Aug. 6.—[Exclusive Dispatch.] According to statistics compiled by the Construction News, a small increase in building operations in the leading cities is shown for July but there is a decrease in cost in most of the larger cities.

Los Angeles shows an increase in the cost of buildings erected during July of this year of 29 per cent. In July, 1910, 832 permits were taken out and the cost of the building $1,319,268, while in July, 1909 only 627 permits were taken out and the cost was $1,022,213.

Troy, N. Y. leads the country with an increase of 436 per cent. for the month. Wilmington, Del., ranks next with an increase of 368 per cent. New York and Chicago both show decreases of 67 per cent.

Seattle, Wash., shows an increase of 28 per cent., while at Portland, Ore., operations decreased 7 per cent.

UP AND DOWN THE VALLEY.

TH OF THE DAY'S NEWS FROM THE MIDDLE WEST.

CHICAGO, Aug. 6.—[Exclusive Dispatch.] Almost chilly Northeast winds today coming directly over Lake Michigan, again kept the mercury far down in the tube. Warmer weather is predicted for tomorrow, and for several days following. Today's maximum temperature was 78 and the minimum 65 deg. Middle West temperatures:

	Max.	Min.
Alpena	74	54
Bismarck	82	62
Boise	82	66
Cheyenne	84	50
Cincinnati	88	60
Cleveland	74	58
Davenport	84	58
Denver	88	56
Des Moines	80	54
Detroit	80	56
Duluth	82	60
Erie	70	62
Escanaba	84	64
Galveston	70	54
Green Bay	74	52
Helena	80	50
Huron	74	56
Kansas City	68	60
Indianapolis	82	60
Kansas City	70	64
Marquette	62	56
Memphis	88	70
Milwaukee	76	60
Omaha	80	62
St. Louis	80	66
St. Paul	58	56
Sault Ste. Marie	62	52
Springfield, Ill.	82	60
Springfield, Mo.	72	68
Toledo	74	64

BABIES DIE IN IOWA.

[ASSOCIATED PRESS DAY REPORT.]

DES MOINES (Iowa) Aug. 6.—One-third of the babies in Iowa under one year of age have died this summer, according to statistics collected by G. H. Summer, secretary of the Iowa State Board of Health. Cholera infantum, infantile paralysis, poor milk and improper care are given as causes.

PYTHIANS BREAK CAMP.

[ASSOCIATED PRESS DAY REPORT.]

MILWAUKEE, Aug. 6.—Today witnessed the ceremony of breaking Camp Henry Parish Brown, Knights of Pythias grand encampment. The chief interest centered in the awarding of prizes for the competitive drills. Companies from Indiana won all the prizes in class A, Terre Haute, No. 2, taking first; Vigo, No. 28, second, and Mount Albany No. 5, third. Washington Lodge took first prize in class B, and Evansville No. 111, Indiana, first in class C.

MILLINER WANTS REWARD.

[ASSOCIATED PRESS DAY REPORT.]

KANSAS CITY, Aug. 6.—Mrs. Cora Hoffa of Hume, Mo., for the love of whom Jos. Wenaking, accused of the murder of Alma Kellner in Louisville, Ky., betrayed his whereabouts to the police by indiscreet letter writing, came to Kansas City today. She called on Edward Boyle, inspector of detectives, and said she wanted to see the Louisville officers when they came through here with their prisoner, her purpose being to make arrangements to collect the $6000 reward for the man's capture.

PROUD BOYS WON'T WORK.

[ASSOCIATED PRESS DAY REPORT.]

MILWAUKEE, Aug. 6.—Hurled on a heap of rags in the attic of a cottage where he had been nailed in by his brother, and forced to remain four days and nights without a morsel of food, George Glasser, aged 19, was found yesterday by officers who had been sent to serve a vagrancy warrant on him and his brother Henry, aged 16. The boys will not work, it is said, because they say they are descendants of a German Prince.

THOROUGH BIBLE STUDENTS.

[ASSOCIATED PRESS DAY REPORT.]

WARSAW (Ind.) Aug. 6.—St. Louis was declared to have the most thorough Bible student in the annual world's contest held yesterday in connection with the Winona assembly programme. The first prize was awarded to Miss Lois Torbert of St. Louis. Mrs. Anna Fitch of Troy, O., won second honors, and Miss Eliza Chase of Winona third.

RIFLE SHOTS FATAL.

[ASSOCIATED PRESS DAY REPORT.]

MONTEER (Mo.) Aug. 6.—When two years ago Fred Bowen, 14 years old, played a prank on Ray Vaughters, aged 12, Vaughters vowed he would get even. So, while Bowen was swimming near here Thursday evening, Vaughters procured a rifle and shot twice toward Bowen, intending, Vaughters says, to frighten the lad. Both bullets struck Bowen in the head, killing him. Today young Vaughters was arrested, charged with murder, and held under a $1500 bond.

INVESTIGATION OF PACKERS.

[ASSOCIATED PRESS DAY REPORT.]

CHICAGO, Aug. 6.—Business methods of Chicago packing firms in Savannah, Ga., were made the subject of inquiry yesterday by the Federal grand jury. C. A. Hartman, manager of a branch house in Savannah, of the Schwartschild & Sulzberger Company, was one of the chief witnesses before the inquisitorial body. He was questioned in regard to an alleged agreement between agents of the Chicago packers, which, it is said, resulted in the stifling of competition and the forcing out of business of independent packing concerns. William E. Ehlert, margins clerk for Morris & Co., also was called as a witness.

Los Angeles Hotels.

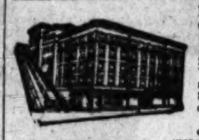
Hotel Rosslyn—433 So. Main

Natick House—First and Main

Attractive, up-to-date hostelries. Excellent, well cooked and properly served meals 25 cents. Sunday evening dinners 35 cents. The standard by which others are judged. Hart Bros., Proprietors.

HOTEL WOODWARD

European, $1.00 per day; with bath, $1.50; American plan, $2.00 per day; with bath, $2.50 per day. One person, American plan, $12.00 per week. One person in room with bath, American plan, $15.00 per week; two in one room, American plan, $20.00 per week. Two in one room with bath, $25.00 per week. WOODWARD HOTEL CO., 421 West Eighth St., Los Angeles, Cal.



NEW HOTEL BROADWAY, No. 207 N. Broadway Opposite Court House and New Hall of Records. Do not engage a room until you have seen what New Hotel Broadway is offering. Rates are cut in half for the summer months. Day rates, 50c up to $1.00. Weekly rates, $2.00 up to $4.50. Elegant bath room suites, $2.00 a day, $45.00 a month. Rooms and bath, $1.00 a day, $5.00 week. Special monthly rates given on application at hotel office.

The New Hotel Broadway is newly furnished and equipped with every modern convenience. Telephone service in each room. THE McCARTHY CO., Owners. FRED GEORGE, Manager.

Hotel Victoria formerly the Orena, Cor. 7th and Hope Sts. Opposite the Postoffice and Y.M.C.A. Every convenience, beautifully furnished; large lobby, sun parlor and reading rooms. Popular priced restaurant in connection. Special weekly and monthly rates. New Management. We will save you money. I. W. BRADT and ARTHUR H. JOHNSTON, Props. F5400; Main 9075.

The Elden, *1102 Elden Ave.*

Exclusive apartment for particular folk. Best residental section in Los Angeles. References indispensable. West 9th or Pico Car. Phone Home 51924.

Exclusive Boarding Place COOL AND DELIGHTFUL SURROUNDINGS.

Large residence, elegantly furnished, 15 minutes from center of city in finest district. An especial feature is the excellent table. University car. 1110 W. 27TH ST.

Park-Apts. High Class, Luxuriously Furnished Magnificent Grounds PRIVATE PHONES 1134 W. 7th St.

Resorts.

$1.00 A Day Bay City Bungalows $1.00 A Day

Two and three-room bungalows on the beach, completely furnished for housekeeping. Forty-five minutes from city on P. E. Railway. Round-trip fare thirty-three cents. Address S. S. UHL, Manager, Bay City, Cal.

Cold Brook Camp The most beautiful mountain resort in California. Now open. See stereopticon views at Peck-Judah Co., 553 So. Spring St., between 12 and 1 p.m. daily. Grandest scenery; good trout fishing; deer, gray squirrel and wild pigeon hunting, music, dancing, tennis, horseback riding, etc. On ice cold headwaters North Fork, San Gabriel River. Stage leaves Azusa at 9:45 a.m. daily. Address all bureaus, or Dawson Bros., Azusa, Cal.

Hoegee's Camp Now open in the beautiful Santa Anita Canyon, six miles from Sierra Madre, via Government or Sturdevant Trail. Furnished tents, fine dining-room, picturesque views and every facility for rest, recreation and pleasure. Literature, 324 E. Third or Times Information Bureau.

Huntington Inn Huntington Beach, Cal. Rates $2.00 per day, $10.00 per week and up. OUR MOTTO: Luxury, Refinement and Homelikeness. P. O. Box 110. Both phones 18. ROY M. CLIVER, Proprietor.

Bear Mountain Summer Resort Elevation 2035 feet. Invigorating and restful. Pure water, fresh fruit, fishing, mountain climbing, music and a general good time. Rooms and board or camping privileges. Address Mrs. A. Fabion, Escondido, Cal., or Times Information Bureau, 531 So. Spring st. Rates for room and board, $1.00 per day.

KLAMATH HOT SPRINGS

Is the best resort on the Coast for fine fishing, hunting, mineral baths and climate. Get literature of Edson Bros., Beswick, Siskiyou Co., Cal.; Peck-Judah or Times Information Bureau, 531 S. Spring St.

THORNYCROFT FARM

Glendale—REST RESORT—20 minutes' ride from Los Angeles; elevation 700 feet; fine canvas bungalows in Orange Grove. All conveniences; we raise our own vegetables, chickens, rabbits, squabs, turkeys and Jersey milk and cream. MRS. H. L. MILLER. Glendale Home 422. Glendale Sunset 701.

STANLEY PARK MOUNTAIN RESORT

Up to date Hotel, Cottages and tent houses. Situated in Santa Ynez mountains near Santa Barbara. Surrounded by grandest scenery in Southern California. See stereopticon views Peck-Judah at noon. Literature Times Information Bureau, 531 S. Spring. Address J. H. Shepard, Mgr. Carpinteria, California. Home phone 2.

Rubio Terrace Camp In lovely Rubio Canyon.

New tents, also houses, furnished for housekeeping. Take Mt. Lowe Electric cars to Esperanza Station to grounds.

Fallen Leaf Lodge

THE IDEAL TAHOE RESORT.

The best location, the finest fishing, free boats, free baths, free picnic lunches. Rates $14 per week upwards. Accommodations in tents, cottages or lodge. Fred H. Beach, Mgr., Fallen Leaf P. O., Lake Tahoe, Cal., or Peck-Judah Bureau, 553 S. Spring St.

KEEN CAMP

IN THE SAN JACINTO MOUNTAINS NEAR IDYLLWILD NOW OPEN.

First-class accommodations. Good trout fishing. From $10 and $11 per week; $1.50 to $2 a day. Elevation nearly 5000 feet. Write MRS. J. M. KEEN, Keen Camp, or see Times Free Information Bureau, 531 South Spring Street.

San Francisco Hotels.

HOTEL STEWART

SAN FRANCISCO

Geary Street, above Union Square.

Just opposite Hotel St. Francis

European Plan $1.50 a day up.

American Plan $3.00 a day up.

A new steel and brick structure. Furnished at a cost of $300,000. Every comfort and convenience. A high class hotel at very moderate rates. In the center of the theater and retail district. On car line transferring to all parts of the city. Omnibus meets all trains and steamers. Elaborate booklet with splendid map of San Francisco free on request. Write or call at "Times" Information Bureau for literature

Hotel Stewart



HOTEL NORMANDIE, SAN FRANCISCO

Sutter and Gough streets, direct line from Ferries and Depots.

American Plan $2.50 per day and up.

European plan $1.50 per day and up.

A high order hotel, now under the management of

THOS. H. SHEDDEN.

For Information and Booklet call at 531 or 553 So. Spring St., Los Angeles.

City Hotels.

Hotel Alexandra

316 No. Broadway



Phone Main 7800

Summer rates. New and absolutely fireproof. Every comfort and convenience, at very moderate rates. Walking distance, overlooking the entire business district. European plan. J. R. HANKLA, Mgr.

City Restaurants.

Cafe Bristol

The coasts leading cafe for just one reason: because here we put worlds of thought into improving our service in every way. Entire basement H. W. Hellman Bldg., Cor. 4th and Spring.

Resorts.

The Times Branch Office

Open Daily 8 A. M. to 10 P. M.

and Free Information Bureau 531 S. Spring St.

Advertising Copy and Subscriptions Received

Telephone Sunset MAIN Home

THE TIMES FREE INFORMATION AND RESORT BUREAU is for the accommodation and benefit of persons seeking interesting routes of travel, desirable hotels, and rest, recreation and recuperation at the seashore or the mountains.

Particulars are furnished by competent attendants, and by correspondence, to the general public regarding rates and attractions of railroads, steamship lines, hotels and pleasure and health resorts. Photographs, descriptive circulars and transportation literature are kept on hand for distribution and distribution. Times readers can obtain here in a few minutes without the delay incident to writing for it, all the information necessary for a safe and enjoyable journey or vacation. This service is absolutely free.

THE WORLD'S BEST HEALTH RESORT.

BARTLETT SPRINGS

IN THE LARGER MOUNTAINS OF THE COAST RANGE.

The purest air in California. Elevation 2400 feet. Pleasant evenings. Cool. HEALTH—Many cures each year of the Kidneys, Liver, Stomach, Bladder, Rheumatism, Dyspepsia, Malaria, etc. Resident physician. BATHS—Medicinal Soda Magnesia baths. Ladies' and Gents' departments. Electric massages. Large swimming tank. AMUSEMENTS—Orchestra, C. E. Favero dancing teacher, bowling, tennis, shuffleboard, games, livery, etc. RATES—Hotel or Hotel Cottages $12 to $17.50 per week. Housekeeping cottages. General merchandise store, Steam Laundry, Ice Plant, Butcher shop. ROUTE—From San Francisco, S. P. Co., foot Market Street, 7 a. m. or 4 p. m. Sprinkled roads. Auto by arrangement. Route, Northwestern Pacific 7:45 a. m. Sundays excepted, via Piata; auto stage at small additional fare. Sprinkled roads. Write G. A. OTTO, Manager Bartlett Springs, Lake Co., Cal., or General Office Springs Co., Fourth and King Sts., San Francisco. Booklet mailed free. Rainier Bottling Co. and C. F. A. Last, distributers Bartlett Mineral Water.

SANTA CATALINA ISLA

SPEND THE MONTH OF AUGUST IN THE **CANVAS CITY**

The tents are nicely furnished, with or without equipment for housekeeping. An ideal outing at very reasonable expense.

Banning Co. Agts., Main 4402, F6878 104 Pac. Elec.

SCOTT'S CAMP

Trout Deer Rest Recre

This delightfully cool mountain spot is located at the junction of two beautiful mountain streams in the Eastern San Gabriel Canyon, only five hours from Los Angeles.

Good food, unexcelled accommodations, cold spring water and cool shade. Delicious fried trout served at our table.

If you enjoy outdoor recreation you cannot afford to miss a trip to Scott's. Reservations made and information concerning mountain trips, trout and game cheerfully given at our Los Angeles Office, 531 So. Spring St. F2115; Main 2566.

$12.50 PER WEEK AND UP AMERICAN

HOTEL HOLLYWO

Situated midway between Los Angeles and the Sea in the famous San Fernando Mountains. Ocean breezes daily. New paved boulevard just completed between Hollywood and Los Angeles. Also fine boulevard between hotel and Santa Monica. Cars pass the door direct to ocean. Home Phone—57611; Sunset Main

HOTEL VIRGINIA LONG BEACH, CALIFORNIA

A luxurious and absolutely fireproof hostelry, 35 minutes from Los Angeles.

SOUTHERN CALIFORNIA CHAMPIONSHIP TENNIS TOURNAMENT, Aug. 1 to 7

CARL STANLEY, Mgr.

Tallac and Brockway

the Resorts that have made Lake Tahoe famous. Plan your August summer over the sprinkled State road from Placerville to TALLAC, the scenic of American trips; no machine too small to make the trip. Write LAWRENCE & COMSTOCK, TALLAC or BROCKWAY Lake Tahoe, California.

Ye Alpine Tave

Situated on Mt. Lowe. A mile above the sea. American plan. Rates. Choice of rooms in hotel or cottages. No consumptives or [illegible]. Telephone Passenger Dept., Pacific Electric Ry., or Times Free Information Bureau, for further information.

Oakglen Lodge 5000 feet elevation above sea level. Altitude cures all troubles. Nine miles from Monrovia Station at Beaumont, Cal. Rates $10 per week. Stereopticon views each noon and full information at Peck-Judah's, 553 S. Spring or Times Free Information Bureau, 531 So. Spring.

Rest at Sulphur Mountain Spri

Sulphur baths, fresh water plunge, tennis courts, outdoor sports, $2 per day. Deer hunting. Best board and room, $10 week. $1.25 per day, $4 round trip, including tallyho via Santa Paula. Literature at Times Bureau.

MT. WILSON—Strain's Camp—Sturtevant C

Furnished tents for housekeeping, grocery store, dancing, tennis. Stage from Wilson stable at foot of trail Sierra Madre or stage from Pasadena. Take Pacific Electric P. E. Station, Peck-Judah, Times Information or call Sub. 5—4 Bells.

F. G. ROSS, Manager.

LAKEVIEW INN ELSINORE HOT S

Overlooking beautiful Lake Elsinore, Hot Sulphur and Mud Baths. Physician in charge. Medical consultations free. Accommodations first class. Automobile halfway between Los Angeles and San Diego. Address C. L. SUTHERLAND, Manager, Elsinore, Cal.

Glen Ranch Resort Now open. Situated 20 miles west of San Bernardino on S. P. R. R. Elevation 3250 feet; perfect climate. Good fishing. Get folder from Times Information Bureau. Address all communications to Douglas Champion, Prop., Glen Ranch, Cajon, Cal.

San Ysidro Ranch, Near Santa Barb

On the foothills overlooking the sea. Perfect climate, good roads. Cement bath and central dining-room. Folder, Times Information Bureau, 531 S. Spring. Address HARLEIGH JOHNSTON, Prop., Santa Barbara, Cal.

Camp Rincon, Dancing in Pavilion with orchestra. Swimming in plunge, horseback riding, a general good time. Rates $10 per day, $12.50 per week. Everything. Camping privileges under grand oaks. Stage leaves Azusa daily 9:30 a.m. Stereopticon views at 12:15 daily. 553 South Spring St. Call up Azusa, Home Phone. Address H. D. BRIGGS, Manager, Azusa, Cal.

Orchard Camp Elevation 3500 feet. Camp beside a mountain stream in furnished tents, or housekeeping cottages. $10 per week. Music afternoons; dancing evenings. Spend Saturday and Sunday here. P. E. cars to Sierra Madre. Phone or write information P. E. Station or Times Bureau, 531 So. Spring.

Camp Baldy In San Antonio Canyon. Elevation 2500 feet. Camp beside a mountain stream in furnished tents, or housekeeping cottages. Opens May 30th. Splendid automobile road. For information, address Camp Baldy Co., Upland, Cal., or Peck-Judah, 553 South Spring Street, and Times Information Bureau.

Follows' Camp The oldest established camp in the Big Tujunga Canyon. Good trout fishing; good table; reasonable accommodations. See stereopticon views at Peck-Judah Co., or inquire information Dept., Security Bank, or write to RALPH M. FOLLOWS, Azusa.

Wheeler's Hot Mineral Springs S.P. to Nordhoff and 7½ miles by stage. Altitude 1500 feet. Good table. Saddle horses and saddle animals. Hot mineral water plunge and tub baths. Cottages rooms, tent baths, $12.50 to $18 per week. Furnished tent cottages for housekeeping. Rates. COLD SPRINGS FISHING CAMP, on the Sespe River, runs in connection. Peck-Judah Bureau or Peck-Judah Co. Wheeler's Hot Mineral Springs, Nordhoff, Ventura Co.

HOTEL MARYLAND

and the Beautiful Maryland Bungalows. Open All Summer. D. M. LINNARD, Manager, PASADENA, CAL.

HOTEL CASA LOMA

Open all the Year. REDLANDS JAS. S. C

Bimini Hot Springs Hotel Los Angeles

The most curative treatment for rheumatism; delightfully cool; mineral water, telephone in every room; no noise, no dust, and no mosquitoes; swimming pool. Street car to door. Dr. L. M. TAFT, Phy.

Santa Anita Canyon. **CARTER'S CAMP** Sierra Madre Mountains.

Try out-of-doors life for a day, week or month and feel well. Rest, Recreation and Good Things to Eat.

See Information Bureau or address A. N. Carter, Sierra Madre. No conveyance. Home Phone Red 10.

Oaks and Bear Valley



SEVEN OAKS AND BEAR VALLEY

The ideal mountain resorts for rest and recreation. Detached cottage plan. Fine meals, dancing, tennis, fishing, hot and cold baths and delightful side trips. Elevation 5000 feet. All the comforts of a luxurious home in the midst of the mountains at a modest cost. For rates and information Address Manager, Seven Oaks, Redlands, Cal., or Times Information Bureau.

HOT BATHS

RADIUM SULPHUR SPRINGS

"It Sparkles and Foams like Champagne"

BATHE IN LIQUID SUNSHINE

Most Radio Active Curative Mineral Water

Cures Rheumatism, Sour Stomach, Kidney, Bladder, Liver, Blood, Nerve, Skin & Stomach Disorders, Piles & Pimples

Physician in charge. Water Delivered. Send for Booklet.

Los Angeles Office: [illegible]

SUAVE.

KING'S QUIET INNOVATION.

George V Outshines All of England's Statesmen.

Steps Point Toward a New Imperial Epoch.

Shapes Party Policies Without Any Criticism.

[BY DIRECT WIRE TO THE TIMES.]

LONDON, Aug. 6.—[Exclusive Dispatch.] George V's hope is said to be that he may live to hold courts in the capital cities of the several governmental partners in the Empire, thus making the crown actually visible on the outskirts as at the center.

This remarkable extension of the royal prerogative in government is, by common consent, the most important development of the session of Parliament, interrupted this week for the summer recess. Without any definite announcement that he intends to open up a new imperial epoch, he has taken steps that lead apparently to such a goal.

It has not been Mr. Asquith, neither has it been Mr. Balfour, who has stood in the center of the stage at Westminster of late," says a comprehensive review of the conduct of public business since the death of Edward VII.

"The new sovereign has completely overshadowed both of them, as well as all other statesmen, by the pressure personally exerted in shaping the policy of the party in power and the party in opposition. There was nothing comparable to it in the reigns of Victoria and Edward, and the nation and the world are face to face with a new thing."

QUITE SIGNIFICANT.

"What is equally significant is the [illegible] acquiescence by all parties, whether English, Scotch, Welsh or Irish, in the revision and expansion of limited ideas of royal activity. No previous criticism is to be heard anywhere of the King's quiet but resolute operations.

"This theory is gaining ground on all sides that the new condition of British life and of the modern world suggest the need of Royal activities for which in earlier times there was no obvious demand.

"The bringing about a conference on the veto power of the Lords, in causing to be expunged from the accession oath the words offensive to Roman Catholics and in the designation of his uncle, the Duke of Connaught, to succeed Lord Cromer as Governor-General of Canada to open the first Parliament of the United African Union the King has strengthened infinitely the "Golden Chain" of the crown."

ROYALTY HOODOOS LIPTON.

Sir Thomas Loses Topmast While King Alfonso Is Aboard—Accidents While Entertaining King Edward Was Guest.

[ASSOCIATED PRESS DAY REPORT.]

COWES (Isle of Wight) Aug. 6.—Sir Thomas Lipton's yacht, Shamrock, on which King Alfonso of Spain, a guest of the owners, lost its topmast today while a stiff breeze was blowing and a heavy rain falling. No one was injured.

Ill luck for the second time follows Sir Thomas Lipton in entertaining royalty on his racing yachts. King Edward having been a guest on Shamrock II when the challenger for the American cup was devastated and wrecked by a sudden squall on the Solent, May 22, 1901.

King Edward had a miraculous escape from injury when the topmast fell, then the heavy steel mast gave way, the wreckage coming down all over the deck. A heavy block fell across Lady Londerry and Mrs. W. Jameson, and a wire rope struck the owner on the head, momentarily stunning him.

King Edward, who had started to go below, was half in and half out of companionway, and when the mast fell and the crew of the yacht rescued from their consternation His Majesty was seen clambering over the wreckage trying to ascertain whether anyone was injured.

ANTICIPATES PUBLIC SNUB.

Miss Dorothy Deacon, That Was, as Princess Radziwill, Uses Wits to Good Advantage.

[BY DIRECT WIRE TO THE TIMES.]

PARIS, Aug. 6.—[Exclusive Dispatch.] Princess Albert Radziwill, who was Miss Dorothy Deacon of Boston and Newport, outwitted the Duchess De Beauville, when she met her fifty new relative at a great Paris ball.

The Duchess was a Radziwill and opposed the marriage of Prince Albert to the American girl. So when she saw him at the ball the Duchess is said to have attempted to publicly snub the young princess.

But the latter was too clever and quick. Instead of succumbing to the rudeness of the impending blow, the ever polite and smiling American walked up to the duchess and profitably complimented her on her splendid appearance.

What was disconcerting, for even a duchess cannot withstand the effect of compliments, but the princess followed up her advantage by pointedly turning to the superb whiteness of the duchess's bonds worn.

"Those sont bien blancs," she said, "they are very white," but the emphasis put on the word "blancs" was a stinging reminder of the dark complexion of the Blane family (the Duchess's fifth) with Monte Carlo gambling.

BETROTHED.

PRETENDER TO FRENCH THRONE WILL WED BELGIAN.

[BY DIRECT WIRE TO THE TIMES.]

BRUSSELS (Belgium) Aug. 6.—[Exclusive Dispatch.] Betrothal of Prince Victor Napoleon, the Imperialist pretender to the throne of France, and Princess Clementine of Belgium, a cousin of King Albert, will be officially announced to the courts of Europe as soon as the Empress Eugenie returns to England from her imperial cruise in the Mediterranean. It is expected that the wedding will take place in the autumn, or immediately after Christmas. The ceremony will be held in the little Catholic Church of Farnborough, Hampshire, England, where the deposed Empress of France, Eugenie, will leave her great wealth to Prince Victor, has resided thirty years.

Bonaparte hearts are sorely divided their leaders give to winning

King Alfonso a document which the throne never to be the throne in Paris.

Another settlement reported the Prince and latter's chances Turin.

The countess as guests of the French [illegible] range to [illegible] hearted man

...esorts.

...nes Branch Office

...d Free ...tion Bureau ...Spring St.

Telephone Sunset: MAIN 8200. Home 10281.

...N AND RESORT BUREAU is for the ... ...s seeking interesting routes of tra... ...n and recuperation at the seashore o...

...mpetent attendants, and by corresp... ...g rates and attractions of railroad ... ...e and health resorts. Photographs, ...n literature are kept on hand for inf... ...ers can obtain here in a few minu... ...ng for it, all the information neces... ...vacation. This service is absolutely ...

...ET HEALTH RESORT.

...T SPRINGS

...AINS OF THE COAST RANGE. ... 2600 feet. Pleasant evenings. Cool ... Kidneys, Liver, Stomach, Bladder, Rh... ...e physician. Ladies' and Gents' departments. ... dancing teacher, bowling, tennis, ... $17.50 per week. Housekeeping cottages, ...y. Ice Plant. Butcher shop. ...foot Market Street, 7 a. m. via Wil... ...Sundays excepted, via Pieta; stage ... ...ed roads. ...ngs, Lake Co., Cal., or General Office ... ...Francisco. Booklet mailed free. ...ributers Bartlett Mineral Water, Los ...

...ALINA ISLAND

...CANVAS CITY

..., with or without equipment ...g at very reasonable expense.

...ney, Foster 104 Pac. Elec. Bldg.

...'S CAMP Rest Recreati...

...located at the junction of two ... ...Gabriel Canyon, only five hours fr... ...ms, cold spring water and shady ... ...cannot afford to miss a trip to this ... ...concerning mountain trips, trou... ...Angeles Office, 311 So. Spring St.

...UP AMERICAN P...

...OLLYWOO...

...and the Sea in the famous Santa ... ...paved boulevard just completed ... ...boulevard between hotel and Santa ... ...Home Phone—67011; Sunset Hollywo...

...GINIA LONG BEA... CALIFOR...

...dry, 35 minutes from Los Angeles by ... ...RNIA CHAMPIONSHIP ...AMENT, Aug. 1 to 7 CARL STANLEY, Manag...

...Brockway

...hoe famous. Plan your Auto ... ...from Placerville to TALLAC for ... ...too small to make the ... ...T, TALLAC or BROCKWAY ..., California.

...e Taver...

...the sea. American plan, $3.00 p... ...No consumptives or invalids ... ...Electric Ry., or Times Free Info...

...00 feet elevation above your ... ...oubles. Nine miles from Southern ...ation at Beaumont, Cal. Rates $7 ... and full information at Peck-Judd ...reau, 651 So. Spring.

...Mountain Spring...

...courts, outdoor sports, 25 saddle ... ...d and room, $10 week. S. P. ... ...Pauls. Literature at Times Branch ...

...Camp—Sturtevant Ca...

...store, dancing, tennis. Start f... ...or stage from Pasadena. See ... ...rmation or call Sub. 5—4 Bells, P... ...Manager.

...ELSINORE HOT SPR...

...ulphur and Mud Baths. Swimmi... ...first class Autoists' halfway hous... ...er, Elsinore, Cal.

New open. Situated 20 miles ... ...west of San Bernardino on ... ...R. R. Elevation 3254 feet; ... ...m Bureau. Address all commu... ...Cajon, Cal.

...1, Near Santa Barba...

...fect climate, good roads. Cottag... ...ness Information Bureau, 631 ... ...Santa Barbara, Cal.

Dancing in Pavilion with orchestra ... ...swimming in plunge, horseback ... ...a general good time. Home comfo... ...per day, $12.50 per week—blue ... ...stage leaves Azusa daily 8:20 a.m. ... ...St. Call up Azusa, Home Phone ...

...t 2500 feet. Camp beside a cool ... ...am in furnished tents, or board ... ...e. Music afternoons; dancing ... ...cars to Sierra Madre. Phone ... ...521 So. Spring.

...dale Canyon. Elevation 4700 ... ...20th. Splendid automobile ... ...Co., Upland, Cal., or Peck-Judd ...formation Bureau.

...dest established camp in San ... ...Good trout fishing; good table ...modations. See stereopticon pict... ...Dept., Security Bank, or write or ...

...S.P. to Nordhoff and 7½ miles ... ...Altitude 1560 feet. Good fishing ... and tub baths. Cottage rooms, ...cottages for housekeeping. WHIT... ...River, run in connection. ...eral Springs, Nordhoff, Ventura Co.

...ARYLAND

...ngalows. Open All Summer. ...T. PASADENA, CAL.

...SA LOMA ...NDS JAS. S. AU...

The most curative treatment ... ...rheumatism; delightfully ... ...mineral water, telephone to ... ...no noise, no dust, and no ... ...Swimming pool. Street car to door. ... Dr. C. W. TAFT, L...

...S CAMP Sierra Madre Mountains. ...week or month and find ...ed Things to Eat. ...M. Carter, Sierra Madre, Cal. ... No consumptives or ...

SUAVE.

KING'S QUIET INNOVATION.

George V Outshines All of England's Statesmen.

Steps Point Toward a New Imperial Epoch.

Shapes Party Policies Without Any Criticism.

[BY DIRECT WIRE TO THE TIMES.]

LONDON, Aug. 6.—[Exclusive Dispatch.] George V's hope is said to be that he may live to hold courts in the capital cities of the several governmental partners in the Empire, thus making the crown actually visible on the outskirts as at the center.

His remarkable extension of the Royal prerogative in government is, by common consent, the most important development of the session of Parliament, interrupted this week for the summer recess. Without any definite announcement that he intends to open up a new imperial epoch, he has taken steps that lead apparently to such a goal.

"It has not been Mr. Balfour, who has stood as if been Mr. Balfour, who has stood the center of the stage at Westminster of late," says a comprehensive review of the conduct of public business since the death of Edward VII.

"The new sovereign has completely overshadowed both of them, as well as other statesmen, by the pressure personally exerted in shaping the policy of the party in power and the policy in opposition. There was nothing comparable to it in the reigns of Victoria and Edward, and the nation and the world are face to face with a new thing."

QUITE SIGNIFICANT.

"What is equally significant is the public acquiescence by all parties, whether English, Scotch, Welsh or Irish, in the revision and expansion of accepted ideas of royal activity. No serious criticism is to be heard anywhere of the King's quiet but resolute innovations.

"The theory is gaining ground on all sides that the new condition of British life and the modern world suggest the need of Royal activities for which in earlier times there was no obvious demand.

"In bringing about a conference on the veto power of the Lords, in causing to be expunged from the accession oath words offensive to Roman Catholics and in the designation of his uncle, the Duke of Connaught, to succeed Lord Grey as Governor-General of Canada to open the first Parliament of the South African Union the King has strengthened infinitely the "Golden Link" of the crown."

ROYALTY HOODOOS LIPTON.

Loses Topmast While King Alfonso Is Aboard—Accidents While King Edward Was Guest.

[ASSOCIATED PRESS DAY REPORT.]

COWES (Isle of Wight) Aug. 6.—Sir Thomas Lipton's yacht, Shamrock, on which King Alfonso of Spain, a guest of the owners, lost its topmast today while a stiff breeze was blowing and a heavy rain falling. No one was injured.

Luck for the second time follows Sir Thomas Lipton in entertaining royalty on his racing yachts, King Edward having been a guest on Shamrock II when the challenger for the American cup was devastated and rendered by a sudden squall on the Solent, May 22, 1909.

King Edward had a miraculous escape from injury when the topmast fell and then the heavy steel mast gave way, the wreckage coming down all over the deck. A heavy block fell between Lady Londerry and Mrs. W. Jameson, and a wire rope struck the owner on the head, momentarily stunning him.

King Edward, who had started to leave, was half in and half out of the companionway, and when the owner and the crew of the yacht returned from their consternation His Majesty was seen clambering over the wreckage trying to ascertain whether any one was injured.

ANTICIPATES PUBLIC SNUB.

Miss Dorothy Deacon, That Was, as Princess Radziwill, Uses Wits to Good Advantage.

[BY DIRECT WIRE TO THE TIMES.]

PARIS, Aug. 6.—[Exclusive Dispatch.] Princess Albert Radziwill, who was Miss Dorothy Deacon of Boston and Newport, outwitted the Duchess De Guiche, when she met her many new relative at a great Paris function.

The Duchess was a Radziwill and opposed the marriage of Prince Albert to the American girl. So when she saw at the ball the Duchess is said to have attempted to publicly snub the bride.

But the latter was too clever and took instead of succumbing to the fear of the impending blow, the ever smiling American walked up to the Duchess and profitably complimented her on her splendid appearance.

"That was disconcerting, for even a Duchess cannot withstand the effect of compliments, but the princess followed up her advantage by pointedly referring to the superb whiteness of the Duchess' neck.

"Ah, mon bien blancs," she said, "they are very white," but the emphasis put on the word "blancs" was a stinging reminder of the reputation of the Blanc family (the name of much of the Radziwill wealth) with Monte Carlo gambling.

BETROTHED.

PRETENDER TO FRENCH THRONE WILL WED BELGIAN PRINCESS.

[BY DIRECT WIRE TO THE TIMES.]

BRUSSELS (Belgium) Aug. 6.—[Exclusive Dispatch.] Betrothal of Prince Victor Napoleon, the Imperialist pretender to the throne of France, and Princess Clementine, daughter, a cousin of King Albert, will be officially announced to the courts of Europe as soon as the Empress Eugenie returns to England from her cruise in the Mediterranean. It is expected that the wedding will take place in the autumn, or immediately after Christmas. The ceremony will be held in the little Catholic Church of Farnborough, Hampshire, England, where the deposed Empress of France, and her son, will have her great wealth to which Victor, has resided thirty years.

Bonapartist enthusiasts in France are sorely distressed at the promises their leader has been compelled to give to win Princess Clementine's hand.

King Albert of Belgium, now has a document signed by the Prince, in which the latter faithfully promises never to advance his claim to the throne in France while in Belgium.

Another clause in the marriage settlement reuiqres the couple to live with the Prince's widowed mother at the latter's chateau De Moncalieri, near Turin.

The couple will only visit Brussels as guests of the King and Queen and the French pretender will have to arrange to issue his periodical half-hearted manifestos from Italy.

BETROTHAL OF ROYAL PAIR TO BE ANNOUNCED.



French Pretender and Belgian Princess,

who will be married soon in little Catholic Church in Farnborough, Hampshire, England, where deposed Empress of France has lived thirty years.

PRINCESS PLAYS FAIRY.

King George's Daughter, Fourteen, Visits Children in Hospital, Leaving Treat for Them.

[BY DIRECT WIRE TO THE TIMES.]

LONDON, Aug. 6.—[Exclusive Dispatch.] Princess Mary played the part of a good fairy to the little children in the Beatrice Hospital when she was taken there a few days ago by the King and Queen. While their majesties were inspecting the Fineen lights, Princess Mary hurried away to the children, for she is only 14, and sympathetic.

After vainly trying to make the usually loquacious parrot in the ward talk she went among the tiny cots of the children and chatted merrily with the patient little sufferers.

Ernie Little, a Canadian boy with a bad burn on his hand, won her sympathy at a glance, and she petted and patted the youngster, to his confusion and delight. The children shouted, "Good-by, little girl," which pleased her immensely.

After she had gone the sister in charge presented each child with chocolate and a penny, which the Princess had left for them.

LEPROSY GERMS ISOLATED.

Triumph of Doctors in Honolulu May Lead Eventually to Cure for Dread Disease.

[ASSOCIATED PRESS DAY REPORT.]

HONOLULU, Aug. 6.—Drs. Brinckerhoff and Curry, and M. Thallman of Honolulu, have succeeded in isolating germs of leprosy, it was announced today. This means, it is said, the ultimate discovery of a cure for the disease.

The doctors are attempting to make toxine from the bacilli. Experiments at the leper settlement soon will be made.

PLAGUE-INFECTED CITY.

HUNDREDS DIE IN CANTON.

[ASSOCIATED PRESS DAY REPORT.]

VICTORIA (B. C.) Aug. 6.—That the city of Canton is badly infected with plague is the news brought by the steamer Ning Chow from the Orient yesterday. People are dying by hundreds, and it has been difficult to get men to bury the dead. The hot weather of an unusually dry summer has made conditions in the city unhealthful. Efforts were made to burn some of the infected quarters, but with little success. The houses are so crowded and so dry that it was found difficult to burn them without starting a serious conflagration.

ANGELENOS IN SCOTLAND.

LONDON, Aug. 6.—[Exclusive Dispatch.] Harold Richardson and wife of Los Angeles have taken a place in Scotland, where they will entertain a party of friends during the grouse shooting season. Many Americans will be among their guests.

SCIENTIFIC

dentistry is the only kind you can afford to have done. It is the only kind that will prove satisfactory. My method of

Crown

work is backed by many years of experience and successful practice, and my efficient staff of dentists are prepared to do this, as well as

Bridge

work, following my most approved scientific methods. You, like all my patients will be more than pleased with my painless

Destistry

which gives you the best work that can be done, at a moderate cost. Come in and let us look at your teeth.

PAINLESS DENTISTRY.

Doctor.

G. H. McFarland

Albany Dentists.
Office Hours
8:30 to 5:30
Sunday 9 to 12.

138½ So. Spring St.

UNTIMELY.

KING-TO-BE PUTS OFF BABY WIFE.

MENELIK'S SUCCESSOR DIVORCES BRIDE, EIGHT YEARS OLD.

She Is Daughter of Rebel and a Grand-Niece of Deposed Empress, So Abyssinians Would Not Have Her for Queen—Groom Is Aged Fourteen.

[BY DIRECT WIRE TO THE TIMES.]

ROME, Aug. 6.—[Exclusive Dispatch.] Though only 14 years old, the future "King of Kings" of Abyssinia has just divorced his eight-year-old wife, Melograno. Political grounds are solely responsible for this untimely dilsruption.

Shortly after the youthful couple were married, in May of last year, Negus Menelik designated the bridegroom, Prince Lids Yassu, as his successor on the Ethiopian throne. But the fact that the bride was the daughter of a rebel did not please her future subjects and recently it became known that she was a grand-niece of the deposed Empress Taitou. This benevolent old lady Abyssinians wish to entirely forget on account of her treachery, and they refused to have a relative of hers as their queen. So the youthful Negus has become once more single in order to satisfy his people.

During their brief year of married life the coming Negus and Melograno occupied separate villas on the heights outside the capital. They were never allowed to discuss domestic matters confidentially and spent the occasional hours allotted them playing together with toy steam engines. The, unfortunate young lady in the case, who through no fault of her own has had her lawful husband taken from her, will now be "put away" with some remote tribe, to forget she ever was a wife.

FOREIGN BRIEFS.

Applause for President Taft.

STOCKHOLM (Sweden) Aug. 6.—The International Peace Congress, which has been in session since August 1, closed yesterday. The action of the American Congress in causing the President to appoint a commission to study the question of limitation of armaments, was applauded repeatedly when referred to in the speeches, and a resolution was carried by acclamation urging all governments to follow the American lead.

Conference Teaches America a Lesson.

BRUSSELS, Aug. 6.—The International Road Conference which opened its sessions here July 31, finished its work today and adjourned, the members remaining for several excursions organized by the Belgian government. The American delegates say that the great lesson of the Congress for America is the showing of absolute necessity of the direction of a uniform system of road building in the United States.

Turkey Buys Old Warships.

BERLIN, Aug. 6.—The sale to Turkey of the old German battleships Weissenburg and Kurfuerst Friederich Wilhelm was closed to day, the price being fixed at $4,500,000. Djavid Bey, the Turkish Minister of Finance, came to Berlin to arrange terms of payment.

China Wants More Time.

PEKING, Aug. 6.—China is unable to accept the date in September proposed by the United States for the international conference to devise measures to combat the opium evil. Replying to the invitation, China stated their representatives could not be ready before November.

Steamers Stop at Queenstown.

LONDON, Aug. 6.—In consequence of the pressure brought to bear on it through Irish and other influences the Cunard line today decided to revert to Queenstown as a port of call on eastbound journeys, landing passengers and mail there before continuing to Fishguard, the new port on the Welsh coast. All steamers except the Lusitania and Mauretania will put in at both Queenstown and Fishguard, commencing September 1.

Canadian Premier Injured.

WINNIPEG (Man.) Aug. 6.—A train carrying Sir Wilfrid Larier, Premier of Canada, struck head-on in collision with a freight train yesterday. Sir Wilfrid was slightly injured. A fireman was killed. The accident happened near Pense, west of Regina, Saskatchewan.

SEE Fitzgerald Bros. Land Co. for 1, 2½, 5 or 10 acres on the hilltops at The Palms, 614, 424 Broadway.



FRESNO VALLEY TRACT



LIVE WHERE THERE IS PLENTY OF COMFORT AND PROSPERITY.

Rich Land $40 An Acre And Up

$2½ Per Acre Cash Per Acre Monthly — That's All —

Making money is one thing. Enjoying life frequently is another. You can do both in the Fresno Valley Tract—the conditions are all present that make both possible. Here is rich abundantly watered soil, close to the prosperous, growing city of Fresno—a few minutes ride by train. It is crossed by the Southern Pacific and Santa Fe railways, both having stations there, in a well-settled district, with near-by schools and stores—with telephones, free rural delivery, etc. A good town adjoins the tract. The soil is rich, water for pumping can be had at only 16 feet. Ditch water costs but 75c per acre per year. You can raise all sorts of profitable crops—Alfalfa, figs, peaches, apricots, walnuts, vegetables, berries, etc. There is big money also in dairying, in poultry and hog raising. Get started here and the land will soon pay for itself. You will realize this when you see the property, and learn with your own eyes what can be done there. Come in and learn about my free excursions; see my exhibit of California products, showing what can be successfully raised there. Get my handsomely illustrated descriptive folder.

CUT OUT THIS COUPON
And mail it if you can't come in person. Send me full information about Fresno Valley Tract.
Name .....
Address .....
T.

Emil Firth

"YOU'RE SAFE AT FIRTH'S"
319 WEST FOURTH STREET
GROUND FLOOR—BETWEEN BROADWAY AND HILL.
HOME A8105—MAIN 2543.

Six Out of a Store Full of Special Furniture Values

GENEROUS CREDIT

that can be found only at this big Hill Street Establishment, where low rent and low prices prevail.

GENEROUS CREDIT, you pay when you can, is the MACKIE-FOLEY trade-getting plan; Draperies, rugs and gas ranges, too, At prices far lower are offered to you.

GENEROUS CREDIT

Bargains in Tuna Mahogany BEDROOM FURNITURE



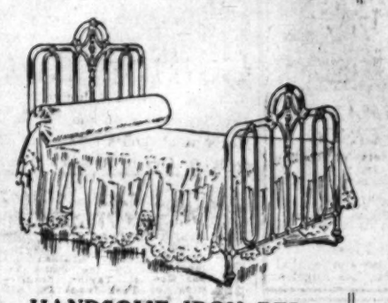
New style dressing table. Oval Fr. plate mirror. A value at **$15.75**



New design dresser to match. **$22.50**

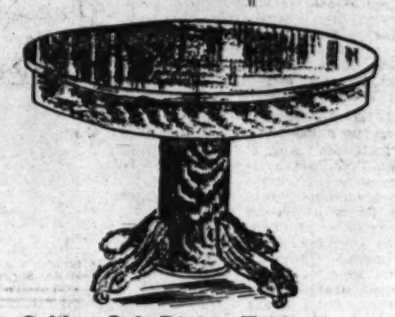


Chiffonier, to match the other two pieces shown. **$16.50**



HANDSOME IRON BED

Heavy posts and rods, liberally ornamented with brass, with steel spring and cotton felt mattress, weighing 35 lbs., roll edge. **$19.50**



This Golden Oak Dining Table

Heavy, cylindrical base, 42 in. top, highly polished, extends to 6 feet. **$13.25**



This oak dining chair, to match table, **$2.15**

Just a Short Block From Broadway

Mackie-Foley Co.
723-725 So. Hill St.

—But it Means a Big Saving to You

PATRIOTS AND STALWARTS.

GOOD CITIZENS OF MANY POLITICAL FAITHS BANQUET EDWIN A. MESERVE FOR U. S. SENATOR.

Johnson-Works Campaign of Vilification and Billingsgate Is Denounced as Unworthy of Loyal Californians and Drives Wanderers Back Into Fold.



The Great Republican Banquet in Honor of Edwin A. Meserve, at Levy's, Last Night.

In the group above, standing at the table, from right to left, are Frank G. Tyrrell, Toastmaster W. C. Patterson, Edmund B. Drake, chairman of the Banquet Committee, and Mr. Meserve.

THE banquet to Edwin A. Meserve last night at Levy's was one of the most enthusiastic political demonstrations ever held in the city of Los Angeles. It was attended with the enthusiasm and spontaneity of a celebration of victory—which it anticipated. At the tables were seated not only the stalwart Republicans, but well-known leaders in Democratic ranks, independents and erstwhile Lincoln-Roosevelt League explorers, driven back to the ranks of patriotic and loyal citizenship by freely admitted by the campaign of vilification and abuse which has shocked and disgusted the decent element.

Hon. Charles J. Noyes stood at the speakers' table with a copy of the Express in his hand. He would not read the quotation from the speech of Hiram Johnson because he said it was unfit for repetition in an assemblage of decent men, to say nothing of publication in a paper going into the homes and among the families of Los Angeles. He merely quoted the statement of John D. Works that he had never listened to political speeches without pleasure and profit.

TO REPUBLICANS.

"I am addressing myself to Republicans of the real type of Abraham Lincoln and Theodore Roosevelt," said the speaker. "We are called on in this race to select between the real politician and the counterfeit.

"I will not copy that aggregation that has been wandering up and down the State like a circus using billingsgate that would shame the fish women of London. But I do believe in calling things by their right names. Every real Republican will stand by his colors in these times. To masquerade under the name of Lincoln, one of the purest, sweetest spirits that ever lived, and under the name of Roosevelt, who was never ashamed of being a stalwart Republican, is doing violence to the English tongue.

"We had a sample of the counter-feit Republicans last night indulging themselves in a gospel of hate. The Republican party was not founded in a gospel of hate and its splendid record of half a century has not been built upon that gospel. Love for men, righteousness and good government have made the party what it is and written in this nation the grandest half century of history it ever had.

"I regret to say that the tongue of vilification has turned itself not only against political candidates but against the man who has given this city its freedom and industrial liberty, a man who has helped to put this city in the first rank of the great cities of America.

"You are asked to vote for a man who thinks he can go to the Senate with the flag of revolt in his hand to defy you. It would take him about ten minutes to get his answer. By the idiosyncracies of old age, if for no other reason, he is unfitted for a place in any deliberative body.

"I wish we had a photograph of the smile with which his associates in the Senate Council bade him goodby—that bright, eager, larger field Works is to enter a Republican nor a Democrat but a hermaphrodite. I am reminded of a farmer's complaint regarding a certain hen—she wasn't worth a cent for laying eggs and she hadn't a single function of a rooster.

"We are standing upon a national firing line. Do you remember that the Republican party took millions of dollars worth of duties off the important commodities and protected the citrus industry of California? Will you betray the party that protected you?

"You have here before you a man who is not seeking a place for fame or emolument, but a man who is giving up a splendid practice to serve his fellow citizens. If you want to vote for that kind of a Senator you will vote for Edwin A. Meserve."

TOO BIG FOR AN INSURGENT.

Edmund B. Drake introduced the programme of the evening with an address of welcome. He was born in old Kentucky but if he is born again he thinks it will be in California. It is the greatest State in the West in his estimation, and so big, he said last night, that it needs a bigger man in the Senate than an insurgent.

"We want a man," said Mr. Drake, "and not a billy-goat, we want a scholar and a gentleman and not a common scold. We want a plain, hard-headed, old-fashioned honest Republican."

The various references to the slander and vituperation by Hiram Johnson, and the reading of a communication from Gen. Otis, brought forth one of the biggest demonstrations of the evening. The entire assemblage rose and gave three cheers for Gen. Otis and his attitude of fearless defense of the interests of a free city, and the principles of the Republican party.

BY THE TOASTMASTER.

W. C. Patterson was the toastmaster. "I feel," he said, "that I shall do no violence to the sentiment of the occasion when I express the regret that Senator Flint has felt it necessary to withdraw from a position which he has filled with so much credit and usefulness. We are all proud of the position he has maintained. There is no State in the Union that needs the protection of its industries more than California. The opinions of men are influenced by their surroundings. The insurgents are so grouped that they cannot see the needs of other parts of the nation. You cannot expect a man raised in a cornfield to understand the needs of the citrus industry. Mr. Meserve knows about the orange industry and the other vital questions in Southern California. What we want is a real Republican and not a hyphenated one."

TO THE PRESIDENT.

John C. Mott was then introduced to read communications from a number of guests who could not be present. George C. Perkins proposed the following toast:

"To the President of the United States, the Honorable William H. Taft:

"His patriotism and loyalty to the principles of the Republican party have fostered the diversified resources of the country and merit the confidence of every true American citizen. They are a guarantee of the protection of our industries from the attacks of private interests and cheap foreign labor. The foreign policy of the administration has been exemplified by such judicial fairness that it has won for our country the respect and admiration of every foreign government."

The reply of Victor H. Metcalf to an invitation was as follows: "Sincerely regret that I cannot attend the banquet Saturday evening. It is of the highest importance that a strong, forceful, energetic and capable man, and one thoroughly familiar with California's needs and industries, be selected to succeed Senator Flint. We have such a man in Edwin A. Meserve, and I hope that he will be elected."

FROM GEN. OTIS.

The following letter from Gen. Otis was then read:

TIMES BUILDING,
LOS ANGELES, Aug. 6, 1910.

Dear Mr. Mott:

I find to my regret (as I intimated to you yesterday might prove to be the case) that I cannot be present at the Meserve banquet tonight. I have another engagement on business appertaining to the pending conflict; but as a stalwart and "staying" Republican, seasoned in many political battles, I greet the assembled Republican guests and salute the stalwart Republican citizen who is the object of their united personal honor.

Make my compliments and express my regrets to all the goodly company present.

This Senatorial candidate's political attitude is clear, bold and right, and his manly stand for the straight Republican cause, without frills or any insurgent qualifications or compromises, is worthy of our high respect and of our back-to-back, face-to-face, shoulder-to-shoulder support.

These be times when we Republicans all need to stand up and stand together, firm in our old-time political allegiance, ready, if need be, to go down in its defense.

The duty of the hour is to make a strong, open, brave and persistent battle for our cause and candidates, especially for the Senate, the Governorship and the State Legislature, which will have before it the vital work of choosing a United States Senator.

With unity and faith—likewise works (without a capital W, however,) we can win. Let us aim to do it, and thus save the State to the Republican column, and better still, serve the nation itself.

[Signed]

HARRISON GRAY OTIS.

Brief expressions of regret from Julius Kahn, Gov. Gillett and Motley H. Flint were also read. H. G. Tinsley of Pomona paid a sincere tribute of friendship and respect from the friends and boyhood neighbors of Mr. Meserve.

"OUR CANDIDATE."

George P. Adams responded to the toast, "Our Candidate." He said, in part: "One of our Senatorial aspirants I remember as a boy, having the reputation of making the best baseball and the best bat. Since then he has gone to bat at Point Loma. Another has all the symptoms of a Democrat and also some of the symptoms of a socialist. A socialist runs at the nose and breaks out around the mouth. He was willing, for the sake of $100 a month, to forsake a wide law practice and devote himself to the task of muzzling dogs and passing swill ordinances.

Mr. Adams then quoted from the court records in the Imperial Valley case between the Southern Pacific Railroad and the Imperial Land and Development Company. Mr. Meserve was a director in the development company and attorney for the Southern Pacific road. Mr. Works was attorney for the development company. Mr. Works addressed the court, saying that when Mr. Meserve was asked to turn over the property of the development company to the Southern Pacific road, he took a firm, courageous stand and refused to do so. He spoke in terms of highest praise of Mr. Meserve.

Mr. Adams addressed the open question to Mr. Works as to how he is now offering the argument against Mr. Meserve that "he stands too close to the Southern Pacific." Mr. Adams then quoted from the Arena articles which have been referred to in The Times on numerous occasions, showing that Mr. Works has a tendency of frequently changing his views on Roosevelt, the Lincoln-Roosevelt League, socialism and other issues according to the exigencies of the occasion.

TO THE POINT.

Frank G. Tyrrell, responding to the subject "New Occasions—New Duties," said:

"The election of a United States Senator provokes one to look closely at home, as well as afield; to take careful account of present conditions, and present duties, remembering that a State shows its character by the kind of man it honors with the toga.

"No one will claim this a time of cheap peace, of unperturbed serenity. The nation is agitated; good men are mad clear through. With all the machinery of government in our hands, we have had much more than the usual amount of strife, division and opposition within the party. Why these warring tides and cross-currents? And what duties do these occasions teach.

"We are confronted with whole sections of the nation, clamorous and indignant, because they declare the Republican party has not kept its platform pledges in tariff revision; they are disappointed and angered with the policies and practices of the administration. Others are as vehemently defending the administration, declaring that we have fought a good fight, and kept the faith. Is it all froth and foam, fox-fire and hot air? Are they voting and will they vote accordingly? Should the people have what they clamor for?

"In California we have suffered much from the undue influence, sometimes absolute control, of the Southern Pacific Railway. In Pennsylvania it's the Pennsylvania lines; in Missouri the Missouri Pacific and the Burlington that oppress. No State seems to be wholly free. Can we have safe government control of these great arteries of trade, without facing the dreadful alternative of government ownership? Can we curb the trusts? Can we stop gambling in food stuffs and the necessaries of life? Can we exact justice for both capital and labor, in the marts and markets of the nation. Can we protect women and children from the Juggernaut of greed, in our factories?

"No one questions the peril of concentrated wealth; government of wealth is not democracy, it is plutocracy. Are we menaced by that? Have we tasted it?

"These conditions, these occasions emphasize certain fundamental duties.

"1. "First, we must face the situation manfully—sift, analyze investigate, understand.

"2. Hold fast to the elemental principles of our government, conceived in liberty, and dedicated to the idea that all men are equal before the law; cherish the best traditions of the Republican party, the party of law, and liberty through the law.

"3. We must, without malice, firmly manfully, set about it to solve these vexatious problems; equalize the burdens of taxation; and give all men, as far as possible, both industrially and politically, equality of opportunity.

"Because I believe in the candor, integrity, ability steadfast courage of Edwin A. Merserve, as the man best fitted to enter upon these duties, I enthusiastically support him for the United States Senate."

PUTS PERTINENT QUESTIONS TO WORKS.

FRANK G. TYRRELL propounded the following questions to John D. Works last night at the banquet given to Edwin A. Meserve. It was a delicate compliment in reply to a catechism which Works recently addressed to the Republican candidates:

1. Are you the same John D. Works who wrote and published an article in the Arena magazine two years ago, denouncing Roosevelt as a dangerous character, and stigmatizing the Lincoln-Roosevelt leaders as political soreheads and pharisees, or is it a sad case of mistaken identity?

2. Was that production the result of a carefully-reasoned conclusion, of profound moral earnestness; or was it the thoughtless effusion of a momentarily-irritated brain; or are we to take it in a Pickwickian sense, or just plain buncombe?

3. If that utterance was candid and sincere, when and why did you change your mind?

4. If you did not have a change of mind and heart, is your present position, carrying the banner of the Lincoln-Roosevelt forces, self-stultification—a mere pretense, in the hope of obtaining office?

5. If sincere in both instances, and you have experienced a change of heart, how long before you will change the change?

6. What assurance can you give, should you succeed in being nominated for the United States Senate, that you will not experience another change, become a reactionary of reactionaries, and out-Aldrich Aldrich?

Your prompt reply to these questions, in which as a citizen and voter I am interested, will be much appreciated. If I do not hear from you in ten days I shall consider that you still entertain the sentiments of the Arena article.

RECREATION.

AXMEN TAKE TO THE TEN

Woodmen's Gathering in Long Beach.

Many Events in Store Choppers.

Head of Order Arrives Grounds.

[SPECIAL CORRESPONDENCE OF THE TIMES.]

LONG BEACH, Aug. 6.—Electric car and steam train [illegible] ern Woodmen and Royal [illegible] the annual log-rolling [illegible] opened here today. The [illegible] and friends of the organization from all parts of Southern C[illegible] Fifteen drill teams have arrived this evening, and others are early tomorrow.

Their camp is located at [illegible] and American avenue. It is christened Camp Mitchell, and a large lot on the northeast Three hundred men were afternoon and evening in small tent city on its four to be about one hundred of which will occupied by camps. The long line of south side of the lot is occupied various officers, and the

Capt. A. L. Sawyer, quartermaster, is in charge of construction work and who are active in the laying camp is Capt. W. P. Hogue, les, quartermaster of the fourth Battalion.

The hospital tent is in charge G. E. Campbell of Pasadena will be no mess service on the

Maj.-Gen. Mitchell arrived Mitchell this afternoon. mander-in-Chief of the men Foresters, and [illegible] Mich.

On account of the delay in camp in order, and the companies, the regimental scheduled for this afternoon called off. This evening entire throng deserted the inspected the various attractions the Pike and in the dance

Sabbath at Camp Mitchell spent with regimental religious conducted by Chaplain J. of Pasadena at 9 o'clock tomorrow evening a grand of Foresters will take Cedar avenue west of Sunday evening will be given the hearing of a sermon at the dist Church by the pastor, Betts.

Monday is to be the big the eleventh picnic of the its auxiliary. The day will a Marathon race, the entries closed late tonight with dozen fleet-footed men on It is expected that the Monday will reach at least city is prepared in every it possibly can toward throng remember Long Beach

The programme for Monday 7 a.m.—Marathon race, Compton and ending at pier, Long Beach.

8:30 a.m.—Battalion drill

9:30 a.m.—Street parade, Eighth and Locust streets Pine avenue at entrance to

10:30 a.m.—Exercises in Selection, Long Beach Band officer, President Harry dress of welcome, Mayor ham; response in behalf Woodmen of America, Neighbors of America, J. O. Burgess; address, H. V. Rees; address, J. O. Davis; address, Deputy, Royal Neighbors Mrs. Christiana Hamill; Gen. John H. Mitchell.

1:30 p.m.—Sports at the grounds.

8 p.m.—Water polo at

5:30 p.m.—Swimming at house.

8 p.m.—Regimental drill Cedar avenue near park.

FOR THE MARSH FAM

Yesterday's donations to fund for the benefit of Mrs and his wife and six chil as follows: M. A. B. [illegible] previously acknowledged, $85. Further donations are from those who have spare.

Among the charges in the for separation, filed yesterday Brooklyn Supreme Court by L. Daly, against her husband, C. Daly, known to turfmen as "Father Bill," is one that her with his wooden Daly asks alimony of $168 a says that her husband is worth

MRS. PIERCE EN VOYAGE.

New York Horsewoman Sails on Vaderland; Adele Richie Sees Her Off—Very Mysterious.

[BY DIRECT WIRE TO THE TIMES.]

NEW YORK, Aug. 6.—[Exclusive Dispatch.] Mrs. Tom Pierce, the horsewoman who has attracted much attention because of her difficulties with the police, sailed today on the Vaderland. It was not known who Mrs. Pierce was until she raised her veil to kiss Adele Richie, the actress, who went to the ship to see her off.

Mrs. Pierce drives too fast to suit the police. Quite recently a patrolman thought she was reckless in the pace she was setting in going to the Pelham Railroad Station. Her whip, aplied to her roadster, caused the animal to jump away from the officer, who had grabbed the animal's bridle. After she picked up Adele Richie and was on her way back from the station, she was again stopped by a policeman. This time the horse reared, upsetting her curricle and tipping out Miss Richie and her dog. Mrs. Pierce thereby was arrested for fast driving and Miss Richie for cursing the policeman, both being held for trial.

Mrs. Pierce's name was not on the passenger list today. She boarded the ship in a great hurry and Miss Richie made a speedy getaway for a taxicab.

PRESENT A SILK FLAG.

The Thimble Club of Uncle Sam Woman's Relief Corps, on Thursday presented to Mrs. Martha Chapin, past patriotic instructor of the department, a beautiful silk flag. The presentation speech was made by Mrs. Jennie M. Berry, in which she touchingly referred to Mrs. Chapin as "mother of our corps," and presented the flag as a birthday token. The meeting was held at the home of Mr. and Mrs. Miles on Childs avenue, and was one of great pleasure to all concerned.

Know How To Kee Co

When summer sun daily toil heat the b to an uncomfortable gree, there is nothi comforting and cool a glass of

Iced Postu

served with sugar a little lemon.

Surprising, too, the food elements re fatigue and sustain o

The flavor is deli —and Postum is re food drink.

"There's a Reason."

POSTUM CEREAL CO. Battle Creek Mich.

UNDAY MORNING.

AMERICAN LEAGUE.

ty Eleven-Inning Game Is Won by High-Class Work Done by Fielder Collins.

ASSOCIATED PRESS NIGHT REPORT.]

T. LOUIS, Aug. 6.—Philadelphia the second game of the series St. Louis today in eleven innings, 3. In the eleventh Collins bunted was safe, was sacrificed to second third, and stole home. Score:

Louis, 3; hits, 9; errors, 1.
iladelphia, 4; hits, 15; errors, 1.
atteries: Kinsella and Stephens; gan and Livingstone.

MULLEN TOO GOOD.

SSOCIATED PRESS NIGHT REPORT.]

ETROIT, Aug. 6.—Detroit shut out York today, 5 to 0. Incensed by remarks of a negro in the stand, attempted to attack him but he restrained by the police. Score:

etroit, 5; hits, 9; errors, 1.
ew York, 0; hits, 4; errors, 2.
atteries: Mullin and Schmidt; Manand Criger, Mitchell.

SENATORS WAKE UP.

SSOCIATED PRESS NIGHT REPORT.]

HICAGO, Aug. 6.—Washington batOlmstead, at opportune moments and, aided by the latter's wild won the second game of the se5 to 1. Reisling was invincible in the fifth. Score:

hicago, 1; hits, 5; errors, 3.
ashington, 5; hits, 6; errors, 0.
atteries: Olmstead and Payne; ding and Henry.

NO COMPLAINTS.

SSOCIATED PRESS NIGHT REPORT.]

LEVELAND, Aug. 6.—Cleveland Boston broke even today, the team winning the first game, 5 and Boston the second, 6 to 4. ell outpitched Wood in the opengame, while Cicotte was invin- in the second, up to the last . Score, first game:

oston, 2; hits, 5; errors, 2.
leveland, 5; hits, 6; errors, 0.
atteries — Wood and Carrigan; ell and Easterly.

nd game:

leveland, 4; hits, 5; errors, 2.
oston, 6; hits, 10; errors, 1.
atteries—Fanwell, Link and Bemis; e and Carrigan.

NATIONAL LEAGUE.

VERALL KNOCKED OUT.

SSOCIATED PRESS NIGHT REPORT.]

HILADELPHIA, Aug. 6.—Philadrove Overall off the rubber first inning today, and also hit re at the right time, winning 9 to 2. Score:

hicago, 2; hits, 7; errors, 1.
hiladelphia, 9; hits 9; errors, 0.
atteries—Overall, McIntyre and Moren and Moran.

PITCHERS EASY.

SSOCIATED PRESS NIGHT REPORT.]

OSTON, Aug. 6.—A slugging match ed in a 10 to 2 victory for Pitt-s- today. The worlds' champions sixteen hits off three Boston . Score:

ittsburgh, 10; hits, 16; errors, 0.
oston, 2; hits, 12; errors 2.
atteries—White and Gibson; Curtis, Burke and Graham.

RUBE HITS HOMER.

SSOCIATED PRESS NIGHT REPORT.]

EW YORK, Aug. 6.—New York St. Louis today in eleven innings, Ellis' home run with a man on in the fifth put St. Louis two ead, but in the eighth Murray mer with a man ahead of him, the score. Both teams got the tenth. Score:

t. Louis, 4; hits, 12; errors, 2.
ew York, 5; hits, 10; errors, 5.
atteries — Lush, Corridon and ; Crandall, Druke, Wiltse and

DODGERS GET BUSY.

SSOCIATED PRESS NIGHT REPORT.]

ROOKLYN, Aug. 6.—Brooklyn won ath straight game today by de- Cincinnati, 2 to 1. Barger had tter of a pitching duel. Score:

incinnati, 1; hits, 7; errors, 4.
rooklyn, 2; hits, 6; errors, 1.
atteries—Rowan and McLean; Barand Erwin.

TOSSES HIS GLOVE, RATTER THEN SCORES.

SSOCIATED PRESS NIGHT REPORT.]

ACRAMENTO, Aug. 6.—Although enators were outhit today they om the Seals in a torrid exhibi- by a score of 3 to 2. ay's win gives the Senators an eak with the Seals on the series, each having won two games and participated in an eighteen in- e.

Hyatt outpitched Eastley, holding eals at all times. Perry was d with a triple in the ninth when ve the ball over the head of in center. Lewis tossing his mit air and stopping the ball. Boardingle to center scored Perry he winning run. Score:

SAN FRANCISCO.

	A.B.	R.	B.H.	S.B.	P.O.	A.	E.
[illegible]	4	0	0	0	1	0	0
[illegible]	4	0	1	0	2	3	0
[illegible]	4	0	1	0	2	1	0
[illegible]	4	0	1	0	11	0	0
[illegible]	4	0	1	0	1	0	0
[illegible]	4	0	1	1	1	0	0
[illegible]	4	0	1	0	1	0	0
[illegible]	4	2	0	1	2	1	0
[illegible]	4	2	0	1	1	0	0
[illegible]	33	2	7	3	24	5	0

SACRAMENTO.

	A.B.	R.	B.H.	S.B.	P.O.	A.	E.
[illegible]	4	1	1	0	2	0	0
[illegible]	4	0	1	0	2	2	0
[illegible]	4	0	1	0	2	4	0
[illegible]	4	0	1	0	1	2	0
[illegible]	4	0	1	0	1	1	0
[illegible]	4	0	1	0	1	0	0
[illegible]	4	0	1	0	8	0	1
[illegible]	4	0	1	0	0	0	0
[illegible]	4	0	1	0	1	0	0
[illegible]	36	1	9	0	27	9	1

SCORE BY INNINGS.

	1	2	3	4	5	6	7	8	9	
[illegible]	0	1	0	0	1	0	0	0	0	2
[illegible]	1	0	2	1	1	0	1	0	3	9
[illegible]	0	1	1	0	0	0	0	0	0	2
[illegible]	0	1	1	0	0	0	0	0	0	2
[illegible]	1	2	2	0	0	0	2	0	0	7

SUMMARY.

Two-base hit—Perry.
Three-base hits—McArdle.
Home runs—Lewis, Mohler.
Stolen bases—Francisco, 1.
Bases on called balls—Off Hunt, 3; off [illegible], 1.
Struck out—By Hunt, 2.
Hit by pitched ball—Mohler.
Double play—Williams to McArdle.
Umpire—Eastley.
Time—1:55.
Left on bases—[illegible].

STANDING OF THE CLUBS.

NATIONAL LEAGUE.

	Played.	Won.	Lost.	P.c.
[illegible]	94	62	32	.660
[illegible]	96	54	38	.587
[illegible]	94	49	39	.557
[illegible]	94	47	39	.501
[illegible]	95	47	47	.500
[illegible]	96	47	49	.490
[illegible]	97	41	54	.432
[illegible]	96	39	57	.406
[illegible]	96	36	60	.375

AMERICAN LEAGUE.

	Played.	Won.	Lost.	P.c.
[illegible]	96	64	32	.667
[illegible]	96	60	36	.625
[illegible]	96	59	37	.615
[illegible]	96	55	41	.573
[illegible]	96	53	43	.552
[illegible]	97	44	53	.455
[illegible]	96	37	59	.385
[illegible]	97	36	61	.371
[illegible]	96	35	61	.365

PACIFIC COAST LEAGUE.

	Played.	Won.	Lost.	P.c.
[illegible]	125	87	38	.696
[illegible]	127	82	45	.646
[illegible]	114	69	45	.605
[illegible]	123	69	54	.561
[illegible]	123	67	56	.545
[illegible]	121	61	60	.504
[illegible]	121	61	72	.496

AMERICAN ASSOCIATION.

	Played.	Won.	Lost.	P.c.
[illegible]	122	78	38	.672
[illegible]	122	73	49	.598
[illegible]	122	69	48	.590
[illegible]	122	68	54	.557
[illegible]	122	63	59	.516
[illegible]	122	61	61	.500
[illegible]	122	61	61	.500
[illegible]	122	61	61	.500

TROU

TWO me started. ened wh who recently in jail, a deputized by work of gen the country, tried to pa tive in disg with several came involved Ninth street a yesterday afte two men was after their w the Receiving explaining the till late at nigh F. H. Andre possessed of when he met duty constable up after Deput rested him for City Jail. Loc morning drink notorious club Santa Fe aven proud of himse that he wanted help raid clu surrounding co tiller of human chance to be a later he tried rest. He grabb volver and wh cheek bone of C smith, who liv Ninth street. weapon was at sent a lead pell smith's cheek an Joseph Armelian who lives at No The cornucopia into the neigh

RECREATION.

AXMEN TAKE TO THE TENT

Woodmen's Gathering O... in Long Beach.

...ents in Store fo... ...oppers.

...Arrives o... ...ds.

...ICE OF THE ... ...GE. 6.—Every ... train bring... ... Royal Neighb... ...olling picnic ... ...ay. The various ... the organization ... ...arts of Southern Ca... ...drill teams have arrived ...this evening, and others are ... early tomorrow.

Their camp is located at sixth ... and American avenue. It ha... christened Camp Mitchell, and ... a large lot on the northeast ... Three hundred men were acti... afternoon and evening in gutti... small tent city on its feet. Th... to be about one hundred tents, ... of which will occupied by the ... camps. The long line of tents ... south side of the lot is occupied ... various officers, and the hospi...

Capt. A. L. Sawyer, regimental ...termaster, is in charge of the ... construction work, and among ... who are active in the buying of ... camp is Capt. W. P. Rogers, Lo... jes, quartermaster of the T... fourth Battalion.

The hospital tent is in charge ... G. E. Campbell of Pasadena, ... will be no mess service on the g...

Maj.-Gen. Mitchell arrived at ... Mitchell this afternoon. He w... mander-in-Chief of the Modern ... men Foresters, and resides at ... Mich.

On account of the delay in ge... camp in order, and the arriva... companies, the regimental dres... scheduled for this afternoon ... called off. This evening the ... entire throng deserted the ca... inspected the various attractions ... the Pike and in the down-town ...

Sabbath at Camp Mitchell ... spent with regimental religious ... conducted by Chaplain J. O. ... of Pasadena at 9 o'clock a.m. ... morrow evening a grand drum ... of Foresters will take plac... Cedar avenue west of Pacific ... Sunday evening will be given ... the hearing of a sermon at the ... dist Church by the pastor, Rev. ... Betts.

Monday is to be the big day ... the eleventh picnic of the M.W. ... its auxiliary. The day will op... a Marathon race, the entries ... closed late tonight with more ... dozen fleet-footed men on the ... is expected that the attendance ... Monday will reach at least 15... city is prepared in every way ... it possibly can toward mak... throng remember Long Beach.

The programme for Monday is ... 7 a.m.—Marathon race, start... Compton and ending at ente... pier, Long Beach.

8:30 a.m.—Battalion drill ... 9:30 a.m.—Street parade, ... Eighth and Locust streets and ... Pine avenue at entrance to pie...

10:30 a.m.—Exercises in Au... Selection, Long Beach Band; ... officer, President Harry A. Pol... dress of welcome, Mayor C. E. ...ham; response in behalf of ... Woodmen of America and ... Neighbors of America, Dist... J. O. Burgess; address, State ... W. Y. Rees; address, National ... T. O. Davis; address, state ... Deputy, Royal Neighbors of Am... Mrs. Christiana Hamill; addres... Hon. John H. Mitchell.

1:30 p.m.—Sports at High ... grounds.

5 p.m.—Water polo at bath-h...

5:30 p.m.—Swimming race at ... house.

6 p.m.—Regimental dress pa... Cedar avenue near park.

FOR THE MARSH FAMILY.

Yesterda's donations received ... fund for the benefit of Ira A. ... and his wife and six children ... as follows: M.A.B., $4; a friend ... previously acknowledged, $25; ... $4. Further donations are ... from those who have plenty ... spare.

Among the charges in the ... for separation, filed yesterday ... Brooklyn Supreme Court by Mr... A. Daly, against her husband, ... Daly, known to turfmen the c... as "Father Bill," is one that ... her with his wooden leg. ... daily asks alimony of $100 a w... says that her husband is worth ...

Know How To Keep Cool

When summer sun ... daily toil heat the blo... to an uncomfortable ... gree, there is nothing ... comforting and cooling ... a glass of

Iced Postum

...erved with sugar and ...little lemon.

Surprising, too, ho... the food elements relie... fatigue and sustain ...

The flavor is delicio... —and Postum is really ...ood drink.

"There's a Reason."

POSTUM CEREAL CO., Ltd. Battle Creek, Mich.

AMERICAN LEAGUE.

Pretty Eleven-Inning Game Is Won by High-Class Work Done by Fielder Collins.

[ASSOCIATED PRESS NIGHT REPORT.]

ST. LOUIS, Aug. 6.—Philadelphia ...ng the second game of the series ...m St. Louis today in eleven innings, ...6 to 5. In the eleventh Collins bunted ...t was safe, was sacrificed to second ...d third, and stole home. Score: St. Louis, 5; hits, 9; errors, 1. Philadelphia, 4; hits, 15; errors, 1. Batteries: Kinsella and Stephens; ...rgan and Livingstone.

MULLEN TOO GOOD.

[ASSOCIATED PRESS NIGHT REPORT.]

DETROIT, Aug. 6.—Detroit shut out ...w York today, 5 to 0. Incensed by ...e remarks of a negro in the stand, ...n attempted to attack him but he ...as restrained by the police. Score: Detroit, 5; hits, 9; errors, 1. New York, 0; hits, 4; errors, 2. Batteries: Mullin and Schmidt; Man...ng and Criger, Mitchell.

SENATORS WAKE UP.

[ASSOCIATED PRESS NIGHT REPORT.]

CHICAGO, Aug. 6.—Washington bat... ...Olmstead at opportune moments ...day and, aided by the latter's wild..., won the second game of the se..., 6 to 1. Reisling was invincible ...e in the fifth. Score: Chicago, 1; hits, 5; errors, 5. Washington, 5; hits, 6; errors, 0. Batteries: Olmstead and Payne; ...ling and Henry.

NO COMPLAINTS.

[ASSOCIATED PRESS NIGHT REPORT.]

CLEVELAND, Aug. 6.—Cleveland ...d Boston broke even today, the ...me team winning the first game, 5 ...d Boston the second, 6 to 4. ...ebel outpitched Wood in the open... game, while Cicotte was invin...le in the second, up to the last ...ng. Score, first game: ...land, 5; hits, 5; errors, 2. ...ston, 2; hits, 5; errors, 2. Batteries — Wood and Carrigan; ...ebel and Easterly. ...ond game: ...eland, 4; hits, 5; errors, 2. ...ston, 6; hits, 10; errors, 1. Batteries—Fanwell, Link and Bemis; ...ebel and Carrigan.

NATIONAL LEAGUE.

OVERALL KNOCKED OUT.

[ASSOCIATED PRESS NIGHT REPORT.]

PHILADELPHIA, Aug. 6.—Phila... ...ia drove Overall off the rubber ...e first inning today, and also hit ...tyre at the right time, winning ...9 to 2. Score: ...icago, 2; hits, 7; errors, 1. ...iladelphia, 9; hits 9; errors, 0. Batteries—Overall, McIntyre and ...Moran and Moran.

PITCHERS EASY.

[ASSOCIATED PRESS NIGHT REPORT.]

BOSTON, Aug. 6.—A slugging match ...d in a 10 to 2 victory for Pitt...s today. The worlds' champions ...fteen hits off three Boston ...n. Score: ...ittsburgh, 10; hits, 16; errors, 0. ...ston, 2; hits, 12; errors 3. Batteries—White and Gibson; Cur...k, Burke and Graham.

RUBE HITS HOMER.

[ASSOCIATED PRESS NIGHT REPORT.]

NEW YORK, Aug. 6.—New York ...Louis today in eleven innings, ...Ellis' home run with a man on ...s in the fifth put St. Louis two ...ad, but in the eighth Murray ...me with a man ahead of him, ...the score. Both teams got ...o the tenth. Score: ...ew York, 4; hits, 12; errors, 2. ...t. Louis, 5; hits, 10; errors, 5. Batteries — Lush, Corridon and ...; Crandall, Druke, Wiltse and ...

BODGERS GET BUSY.

[ASSOCIATED PRESS NIGHT REPORT.]

BROOKLYN, Aug. 6.—Brooklyn won ...ninth straight game today by de...ing Cincinnati, 2 to 1. Barger had ...ucket at a pitching duel. Score: ...Cincinnati, 1; hits, 7; errors, 3. ...Brooklyn, 2; hits, 8; errors, 1. Batteries—Rowan and McLean; Bar...and Erwin.

TOSSED HIS GLOVE.

BATTER THEN SCORES.

[ASSOCIATED PRESS NIGHT REPORT.]

SACRAMENTO, Aug. 6.—Although ...Senators were outhit today they ...from the Seals in a torrid exhibi... by a score of 3 to 2. ...day's win gives the Senators an ...h with the Seals on the series, ...having won two games and ...participated in an eighteen in... ...

...Hyatt outpitched Eastley, holding ...Seals at all times. Perry was ...ed with a triple in the ninth when ...ore the ball over the head of ...in center. Lewis tossing his mit ...air and stopping the ball. Board...'s single to center scored Perry ...the winning run. Score:

SAN FRANCISCO.

	A.B.	R.	B.H.	S.B.	P.O.	A.	E.
...	4	0	1	0	0	1	0
...	5	1	1	0	2	2	0
...	4	0	1	0	2	0	0
...	4	0	0	0	10	0	0
...	4	0	1	1	1	0	0
...	3	0	0	1	1	0	0
...	3	1	1	1	2	1	0
...	3	0	0	0	2	0	0
...	3	1	0	0	1	1	0
...	3	0	0	0	0	1	1
...	35	3	5	3	24	13	0

SACRAMENTO.

	A.B.	R.	B.H.	S.B.	P.O.	A.	E.
...	4	0	1	0	2	2	0
...	4	0	1	0	2	0	0
...	4	0	0	0	4	0	0
...	4	0	0	0	1	5	0
...	4	0	0	0	1	2	0
...	4	1	1	1	2	1	0
...	4	0	1	0	1	2	0
...	3	1	0	0	1	1	0
...	3	0	0	0	8	0	1
...	34	2	4	1	27	13	1

SCORE BY INNINGS.

	1	2	3	4	5	6	7	8	9	
...	0	0	0	1	0	0	0	0	0	—2
...	1	0	2	1	1	0	2	0	0	—7

SUMMARY.

...Two-base hits—McArdle. ...Three-base hits—Mohler, Lewis, Mohler. ...Stolen bases—San Francisco, 1, ...Sacramento, 1. ...Bases on called balls—Off Hunt, 3; off ...Hyatt, 1. ...Struck out—By Hunt, 1, ...Hyatt, 1. ...Double plays—Williams to McArdle. ...Left on bases—San Francisco, 6, ...Sacramento, 6. ...Umpire—Hilliam.

STANDING OF THE CLUBS.

NATIONAL LEAGUE.

	Played.	Won.	Lost.	P.c.
...	76	52	32	.650
...	76	54	33	.597
...	76	54	33	.581
...	76	47	47	.500
...	76	47	49	.490
...	76	41	54	.432
...	76	38	56	.404
...	76	30	62	.326

AMERICAN LEAGUE.

	Played.	Won.	Lost.	P.c.
...	76	54	31	.674
...	76	50	39	.606
...	76	44	41	.573
...	76	44	43	.561
...	76	44	50	.467
...	76	39	57	.412
...	76	32	58	.349
...	76	31	58	.304

PACIFIC COAST LEAGUE.

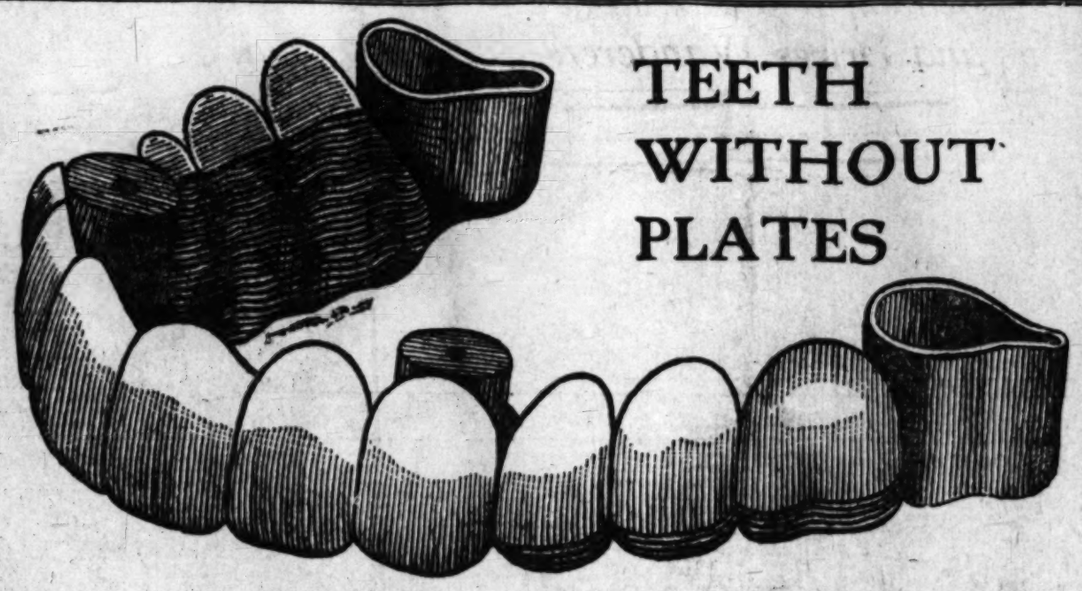
	Played.	Won.	Lost.	P.c.
...	124	87	63	.580
...	124	87	63	.580
...	124	82	64	.562
...	124	82	64	.562
...	124	82	64	.562
...	124	82	64	.562
...	124	82	64	.562
...	124	82	64	.562

AMERICAN ASSOCIATION.

	Played.	Won.	Lost.	P.c.
...	124	87	63	.580
...	124	87	63	.580
...	124	82	64	.562
...	124	82	64	.562
...	124	82	64	.562
...	124	82	64	.562
...	124	82	64	.562
...	124	82	64	.562

No Pain=No Gas

We Are the Originators of Painless and Low-Priced Dentistry in Los Angeles



TEETH WITHOUT PLATES

SAVE MONEY

All Teeth Extracted WITHOUT PAIN. Nothing inhaled, no gas, no chloroform, no ether and above all no cocaine or anything else dangerous used. From one to thirty-two teeth extracted at one sitting without a particle of pain, danger or bad after effects, making the task one of pleasure rather than one of dread.

Come and See How We Do It The safest and best methods for elderly people and persons in delicate health and for children. No risk, no pain, no bad effects. We extract over 100 teeth a day by our Painless method, and are equipped for just this kind of work.

Beware of Imitators Do Not Be Deceived. The Schiffman Method Is Pre-eminent

Only 50c a Tooth

A REDUCTION WHEN SEVERAL ARE EXTRACTED

Fillings	50c up	Bridge Work	$5.00 per tooth
Porcelain Crowns	$5.00 up	Flexible Rubber Plates	$5.00 up
Gold Crowns	$5.00 up	A Good Rubber Plate, only	$5.00

The reason for our great success is due to the uniform high grade work done by us.

Flexible Rubber Plates

Have many advantages over the old thick, cumbersome, ordinary rubber plates and even over gold plates, being much lighter and thinner. These plates are flexible, only a trifle thicker than heavy writing paper, fit closer and adhere better to the roof of the mouth. Particles of food and small seeds cannot get under them. They will last longer, are stronger than any others and will not break, as they will give first, being flexible. Dr. Schiffman's own process and made only by us.

I have always heretofore shared with most people the dread of a dentist's chair. But now am sure I shall not dread the ordeal again, for at your office I can truthfully say, "I was not hurt at all." Even the bridgework which I had dreaded was painless and most satisfactory.
MRS. EARL ROGERS.

It gives me great pleasure to state that Dr. Schiffman extracted an impacted wisdom tooth for me, which had been giving me great annoyance for years. It was extracted absolutely without a particle of pain to me. It was easily worth 100 times the amount paid.
ROBERT MARSH.
Of Robert Marsh & Co., Security Bldg.

Dr. Schiffman placed bridgework in my mouth which has proven, after five years' use, to be a perfect piece of work and durable. Is now quite as serviceable as original teeth. A very difficult tooth was pulled before this bridgework was put in, and "it didn't hurt a bit."
C. S. SPRECHER.
Printer and Publisher, 115 Winston st.

Dr. Schiffman extracted twenty teeth for me, and did it absolutely without pain. I have had a great deal of experience with other dentists, and can truthfully say that Dr. Schiffman's method is best of all. I highly recommend him to everyone.
T. B. ROSECRANS,
Soldiers' Home.

For all the past fourteen years Dr. Schiffman has been doing my dental work. In all they extracted and replaced by means of crown and bridgework some seventy odd teeth. The work is very satisfactory and I highly recommend him.
H. A. WITTICK,
81 Mary st., Pasadena, Cal.

Have had molar tooth extracted by Dr. Schiffman. It was a complicated case, but work was done very successfully and I heartily recommend Dr. Schiffman to any needing dental work.
REV. W. E. BLAIR,
District Supt. Children's Home Society of California, 234 Daisy ave., Long Beach, Cal.

Have had several teeth extracted by Dr. Schiffman without any pain.
M. E. MASON,
With Fairbanks-Morse & Co., 136 S. Los Angeles st.

Dr. Schiffman did some crown work for me, four years ago, which proved satisfactory. I came in today and had my teeth examined and found that everything was just like new.
MRS. A. SCHILLING,
944 W. 52nd st.

I have had two plates made by Dr. Schiffman and after a three months' trial can truthfully say that they are entirely satisfactory.
T. H. BREWSTER,
President Santa Monica Oil, Gas and Mining Co., 224 West 41st st.

I have had teeth extracted, plate and bridgework done by Dr. Schiffman. I am delighted with the work and advise nervous women to go to Dr. Schiffman.
MATHILDE M. PHELPS.
1159 S. Figueroa st.

Dr. Schiffman, I consider expert. By experience I find his work painless and perfectly satisfactory.
H. C. ROYER, M.D.,
102 S. Spring, Los Angeles.

Dr. Schiffman has just filled a tooth for me and he also put in a crown and a bridge about five months ago, all of which has given me complete satisfaction. My work was all done painlessly.
S. E. MILLS,
No. 530 Ave. 20.

Dr. Schiffman extracted two worthless teeth for me and replaced them by bridgework, which was done to my entire satisfaction and without any pain whatever.
MRS. JUSTICE J. ROSSE,
992 E. 49th st.

I have been treated by Dr. Schiffman for years. I have tried all the different methods, and I can say unhesitatingly no dentist or physician has ever operated with such success or skill. In extracting my teeth he did it without any pain to me. It is a great pleasure to me to recommend him and his methods of treatment.
MILO M. POTTER,
Prop. Van Nuys Hotel and Hotel Potter, Santa Barbara.

I have had bridgework done by Dr. Schiffman and I am pleased in every way.
MRS. A. OLESEN,
1115 E. 12th st.

Dr. Schiffman extracted three teeth for me absolutely without pain. He also fitted three teeth from which I suffered no inconvenience whatever. I heartily recommend Dr. Schiffman for all kinds of dental work.
PROF. J. J. WHITE,
St. Vincent's College.

On account of some unfortunate experience I had in the extraction of my teeth, I became a great coward in this respect. Today Dr. Schiffman extracted one of my very refractory teeth without causing me one particle of pain.
D. K. TRASK,
Formerly Judge of Superior Court Los Angeles County.

I have had two difficult gold fillings put in by Dr. Schiffman and can say that they are entirely satisfactory.
GRACE HALLIDAY,
Spaulding Station, L. A.

Being a stranger in this city and not knowing any dentist, I am certain I found one of the best, "Dr. Schiffman." His work is very satisfactory and should be highly recommended.
KATHRYN BUCKLY,
336 Temple st.

Dr. Schiffman made me a partial upper and lower plate and they are both very satisfactory in every respect, after a test of eight months.
J. N. ROACH, 939 Bartlett st.

Schiffman Method Dental Co.

All work kept in repair free. See specimens of our work at our entrance. Also open Sunday 4 Noons.

107 North Spring St.

TRIPLE MIX-UP.

TROUBLE COMES IN A BUNCH AT NINTH AND SANTA FE.

TWO men were shot, a riot started, and passers-by frightened when a deputy constable who recently served twenty-five days in jail, a Watts barber who was deputized by him for one day's work of general raiding throughout the country, a colored sport who tried to pass as a Texas detective in disguise, and a blacksmith with several drinks too many, became involved in an arresting bee at Ninth street and Santa Fé avenue late yesterday afternoon. Neither of the two men was seriously injured, and after their wounds were dressed at the Receiving Hospital they were busy explaining the tangle to the police until late at night.

F. H. Andrews, the barber, became possessed of a star early yesterday when he met C. G. Lockridge, a deputy constable who was recently locked up after Deputy Sheriff Talbot had arrested him for striking a boy in the City Jail. Lockridge took some early morning drinks in Sidney Johnson's notorious club at Ninth street and Santa Fé avenue. He at once became proud of himself. He told Andrews that he wanted a temporary deputy to help raid clubs in Vernon and the surrounding country. The ambitious tiller of human faces jumped at the chance to be an officer. A few hours later he tried to make a dramatic arrest. He grabbed a sorry-looking revolver and whirled it down on the cheek bone of Charles Johnson, blacksmith, who lives at No. 2213 East Ninth street. Unfortunately, the weapon was at a full cock, and it sent a lead pellet through the blacksmith's cheek and into the right leg of Joseph Armelian, 17 years old, colored, who lives at No. 1944 Bay street.

The cornucopia of trouble was poured into the neighborhood when Joseph Armelian started out to "hunt for father." The colored boy suspected that his father was tippling in Sidney Johnson's club. He rapped on the door and asked to be allowed to enter. He was told to go away and stay away. Armelian replied by announcing in a hushed tone of voice that he is in reality a Texas detective following a clew. "I don't see no clews in here—beat it," said the doorkeeper. Deputy Constable Lockridge rushed out to investigate. Seeing that Armelian weighed nearly 130 pounds, Lockridge called for Barber-Deputy Andrews. The two told the boy that he was under arrest and started to take him to Lockridge's buggy, which was hitched nearby.

Charles Johnson, filled with drink and sympathy, rushed up to the near-officers and told them to let the colored boy go free. Then Andrews pulled his weapon and the bullet flew.

A crowd rushed up, people yelled for the police, and the deputy constable and his deputy-deputy constable abandoned the prisoner and ran for cover. Lockridge was not found again, but Patrolman Werts and Plainclothes Officer Stevens caught the shooter hiding in the washroom of a stable. He stated that he was only doing his duty as an officer, but the police insisted on holding him for an assault with a deadly weapon. After being treated at the Receiving Hospital, Charles Johnson stated that he was opposed to stringing out the "deputy business." Joseph Armelian had the bullet removed from his leg and requested Dr. Wiley to call up and "find out if father has come home yet." He was then put to bed for the night.

SEE Fitzgerald Bros. Land Co. for 1, 2, 4, 5, 8 or 10 acres on the hilltops at The Palms. 614, 424 Broadway.

JAP VISITS WALL STREET.

Amazed at Way Americans Do Business—Nimble Work Surprises Guest from the Orient.

[ASSOCIATED PRESS DAY REPORT.]

NEW YORK, Aug. 6.—Baron Oura, Minister of Agriculture and Commerce in Japan, who is spending a few days here on his way home from the Anglo-Japanese exhibition in London, paid a visit to Wall Street yesterday and came back amazed.

"Never have I seen anything like it," he said. "We Japanese have always thought ourselves nimble with our fingers, and with out wits, but we are still plodding in ox carts while you Americans are riding in aeroplanes. Your way of doing business is like a race in which all pass the goal at the same second. What becomes of the laggards? Do they crawl into the bushes and die?

"There is no need for the Americans to be jealous of the Japanese commercially. The Japanese merchant can never catch up with the Americans. In matters of finance it seems to me that you have nothing to fear from any nation in the world.

"Japanese feeling toward America is almost affectionate. War will never come unless America starts it."

SAVE YOUR TEETH



I give you honest dentistry—the kind of service that intelligent people require—clean, quick, permanent work without the hurt. I make prices that bring me hundreds of patients. The quality of work I do more than satisfies them. I want you to know about my

NO-PLATE SYSTEM
OF REPLACING MISSING TEETH
MY BRIDGE AND PLATE WORK
AND MY NEW METHOD OF
PAINLESS EXTRACTION

All my work is backed by a guarantee that means something. I make plates that fit, restore the youthful contour of the face and fill out sunken cheeks. I make no charge for examination and cheerfully furnish estimates.
Hours: Daily, 8 to 6. Sunday, 9 to 12.

DR. COLEGROVE, DENTIST
452½ So. Broadway, Cor. 5th, Over the Bank

Puzzle Workers AND Prize Winners!

If You Answered the Puzzle Man You Have Received, or Will Surely Receive, a Piano Certificate, Check, Bond or Coupon for About $100.00.

Everybody Gets One!

There are THOUSANDS of these paper promises in this city and vicinity, in the hands of innocent people, whose only fault is that they answered the Puzzle Man.

NO CASH VALUE

Whether expired or unexpired makes no difference. Try to get ONE DOLLAR for a $100 Certificate in cash from the maker. He will refuse!

If You Have Been Stung, or Near Stung, Write Us the Particulars!

We have received letters telling of the experiences of prize-winners with the Puzzle Man. Now, let us have yours. What did you get for your certificate. What will you take for it? How many of your neighbors got one —etc., etc.

Free! Valuable Advice Free!

Pusley Fob Rebuses

JUMBLED PHRASES & Guessing Contests

R 4 Sucres.

BITE & U Get

T or Bon Answer S Credit Letter

4 . P O Pros

R Increased 2 Cover

II Dues.

"W F's these MONTALS."

$1,000.000 In Valuable Advice FREE for solving this puzzle.

OUGHT TO STAMPEDE THAT STORE!

841 Sunset Blvd., July 14, 1910.

THE BARTLETT MUSIC CO.,

J. Fremont Salyer, President, City:

Dear Sir—Keep the ball rolling. I like to boost in a good cause. I don't doubt that what you say about those piano purchase checks is true. I have a pile of them—I never think of using one of them. I know of some that have been badly bitten using them.

What is more cutting than this—to contestants—viz: That it is not the one who gives the best solution according to the rules in the printed offer, but it is the one who can paint a dainty picture, writes a poem or send in something not required and outside the rules, who gains favor? You would hardly believe it, but I can show you where the first prize was recently awarded to a contestant who did not adhere to any of the rules given, except to send the (so-called) answer within the time limit! Neatness in doing something else is not neatness in the genuine answer.

The whole army of contestants, except the one who obtained the piano by unfair means, ought to combine and go together in a body and stampedo that store. It might be a good ad for the firm.

Yours truly,
W. R. HAMILTON.

All over the land this opposition to the piano certificate spreading fast. And the opposition comes from a class of retaile sufficiently representative to mean something. The Presto has di cussed the many-sided subject so fully that there is little more be said beyond a repetition of the caution against promising thin that are not within reason.

There has been so much agitation that in some sections of t country attention of the authorities has been drawn to the prospe finding schemes, with the result that legal prosecuion has be threatened, if not actually instituted. The law is plainly that scheme of chance will be permitted, and that whatever promise made in the way of prizes must be lived up to literally.

The way the prize winner can beat the picture puzzle certifica man at his own game is to buy his piano at the Big Exclusive Pia House, where no bonds, coupons or certificates are issued.

Bartlett Music Co.
231 South Broadway
Opposite City Hall, Between Coulters & Boston Dry Goods Store

RECREATION.

AXMEN TAKE TO THE TENT

Woodmen's Gathering Op... in Long Beach.

Many Events in Store for Choppers.

Head of Order Arrives on Grounds.

SPECIAL CORRESPONDENCE OF THE ...

LONG BEACH, Aug. 6.—Every ... tric car and steam train brings ... ern Woodmen and Royal Neighbors ... the annual log-rolling picnic ... opened here today. The various ... and friends of the organization are ... from all parts of Southern Cali... Fifteen drill teams have arrived ... this evening, and others are ... early tomorrow.

Their camp is located at Sixth ... and American avenue. It has ... christened Camp Mitchell, and ... a large lot on the northeast ... Three hundred men were active ... afternoon and evening in getting ... small tent city on its feet. There ... to be about one hundred tents, ... of which will occupied by the ... camps. The long line of tents ... south side of the lot is occupied ... various officers, and the hospital.

Capt. A. L. Sawyer, regimental ... termaster, is in charge of the ... construction work and among ... who are active in the laying out ... camp is Capt. W. P. Rogers, Lo... les, quartermaster of the ... fourth Battalion.

The hospital tent is in charge ... G. E. Campbell of Pasadena, ... will be no mess service on the ... Maj.-Gen. Mitchell arrived ... Mitchell this afternoon. He is ... mander-in-Chief of the Modern ... men Foresters, and resides at ... Mich.

On account of the delay in get... camp in order, and the arriving ... companies, the regimental drill ... scheduled for this afternoon ... called off. This evening almost ... entire throng deserted the camp ... inspected the various attractions ... the Pike and in the down-town ...

Sabbath at Camp Mitchell will ... spent with regimental religious ... conducted by Chaplain J. O. ... of Pasadena at 9 o'clock a.m. ... morrow evening a grand dress ... of Foresters will take place ... Cedar Avenue west of Pacific. ... Sunday evening will be given ... the hearing of a sermon at the ... dist Church by the pastor, Rev. ... Betts.

Monday is to be the big day ... the eleventh picnic of the M.W.A. ... its auxiliary. The day will open ... a Marathon race, the entries ... closed late tonight with more ... dozen fleet-footed men on the ... is expected that the attendance ... Monday will reach at least 15,... city is prepared in every way ... it possibly can toward making ... throng remember Long Beach.

The programme for Monday is: ... 7 a.m.—Marathon race, start... Compton and ending at ... place, Long Beach.

8:30 a.m.—Battalion drill ...

9:30 a.m.—Street parade, ... Eighth and Locust streets and ... Pine avenue at entrance to ...

10:30 a.m.—Exercises in ... Selection, Long Beach Band; ... officer, President Harry A. ... dress of welcome, Mayor C. E. ... ham; response in behalf of ... Woodmen of America and ... Neighbors of America, ... J. O. Burgess; address, ... H. V. Rees; address, National ... J. O. Davis; address, State ... Deputy, Royal Neighbors of ... Mrs. Christiana Hamill; address, ... Gen. John H. Mitchell.

1:30 p.m.—Sports at ... grounds.

3 p.m.—Water polo at ...

5:30 p.m.—Swimming race at ... house.

6 p.m.—Regimental dress ... Cedar avenue near park.

FOR THE MARSH FAMILY.

Yesterday's donations received ... fund for the benefit of Ira A. ... and his wife and six children ... as follows: M.A.B., $4; a ... previously acknowledged, $... $88. Further donations are ... from those who have plenty ... spare.

Among the charges in the ... for separation, filed yesterday ... Brooklyn Supreme Court by M... L. Daly, against her husband, ... J. Daly, known to turfmen the ... the "Father Bill," is one that ... her with his wooden leg. ... Daly asks alimony of $100 a ... says that her husband is worth ...

Know How To Keep Cool

When summer sun ... daily toil heat the blo... to an uncomfortable ... gree, there is nothing ... comforting and cooling ... a glass of

Iced Postum

served with sugar and ... little lemon.

Surprising, too, ... the food elements rebu... fatigue and sustain ...

The flavor is delicio... —and Postum is really ... food drink.

"There's a Reason."

POSTUM CEREAL CO., Ltd. Battle Creek, Mich.

AMERICAN LEAGUE.

Pretty Eleven-Inning Game Is Won by High-Class Work Done by Fielder Collins.

[ASSOCIATED PRESS NIGHT REPORT.]

ST. LOUIS, Aug. 6.—Philadelphia took the second game of the series from St. Louis today in eleven innings, 3 to 2. In the eleventh Collins bunted and was safe, was sacrificed to second and third, and stole home. Score:

St. Louis, 2; hits, 9; errors, 1.
Philadelphia, 4; hits, 15; errors, 1.
Batteries: Kinsella and Stephens; Bergan and Livingstone.

MULLEN TOO GOOD.

[ASSOCIATED PRESS NIGHT REPORT.]

DETROIT, Aug. 6.—Detroit shut out New York today, 5 to 0. Incensed by the remarks of a negro in the stand, Ping attempted to attack him but he was restrained by the police. Score:

Detroit, 5; hits, 9; errors, 1.
New York, 0; hits, 4; errors, 2.
Batteries: Mullin and Schmidt; Manning and Criger, Mitchell.

SENATORS WAKE UP.

[ASSOCIATED PRESS NIGHT REPORT.]

CHICAGO, Aug. 6.—Washington batted Olmstead at opportune moments today and, aided by the latter's wildness, won the second game of the series, 6 to 1. Reisling was invincible save in the fifth. Score:

Chicago, 1; hits, 3; errors, 3.
Washington, 6; hits, 6; errors, 0.
Batteries: Olmstead and Payne; Reisling and Henry.

NO COMPLAINTS.

[ASSOCIATED PRESS NIGHT REPORT.]

CLEVELAND, Aug. 6.—Cleveland and Boston broke even today, the home team winning the first game, 5 to 1, and Boston the second, 6 to 4. Mitchell outpitched Wood in the opening game, while Cicotte was invincible in the second, up to the last inning. Score, first game:

Cleveland, 5; hits, 5; errors, 2.
Boston, 1; hits, 6; errors, 0.
Batteries — Wood and Carrigan; Mitchell and Easterly.

Second game:

Cleveland, 4; hits, 5; errors, 2.
Boston, 6; hits, 10; errors, 1.
Batteries—Fanwell, Link and Bemis; Cicotte and Carrigan.

NATIONAL LEAGUE.

OVERALL KNOCKED OUT.

[ASSOCIATED PRESS NIGHT REPORT.]

PHILADELPHIA, Aug. 6.—Philadelphia drove Overall off the rubber in the first inning today, and also hit Pfyre at the right time, winning 7 to 2. Score:

Chicago, 2; hits, 7; errors, 1.
Philadelphia, 9; hits 9; errors, 0.
Batteries—Overall, McIntyre and Kling; Mayer and Moran.

PITCHERS EASY.

[ASSOCIATED PRESS NIGHT REPORT.]

BOSTON, Aug. 6.—A slugging match ended in a 10 to 2 victory for Pitt-sburgh today. The worlds' champions batted sixteen hits off three Boston pitchers. Score:

Pittsburgh, 10; hits, 16; errors, 0.
Boston, 2; hits, 12; errors 3.
Batteries—White and Gibson; Curtis, Burke and Graham.

RUBE HITS HOMER.

[ASSOCIATED PRESS NIGHT REPORT.]

NEW YORK, Aug. 6.—New York and St. Louis today in eleven innings, Wallis' home run with a man on base in the fifth put St. Louis two runs ahead, but in the eighth Murray tied the score with a man ahead of him, and the score. Both teams got busy in the tenth. Score:

New York, 4; hits, 12; errors, 2.
St. Louis, 5; hits, 10; errors, 5.
Batteries—Lush, Corridon and Wilson; Crandall, Druke, Wiltse and Phelps.

DODGERS GET BUSY.

[ASSOCIATED PRESS NIGHT REPORT.]

BROOKLYN, Aug. 6.—Brooklyn won another close game today by defeating Cincinnati, 2 to 1. Barger had better of a pitching duel. Score:

Brooklyn, 2; hits, 7; errors, 3.
Cincinnati, 1; hits, 5; errors, 1.
Batteries—Rowan and McLean; Barger and Irwin.

TOSSED HIS GLOVE.

BATTER THEN SCORES.

[ASSOCIATED PRESS NIGHT REPORT.]

SACRAMENTO, Aug. 6.—Although Sacramento's outhit today they defeated the Seals in a terrific exhibition by a score of 3 to 2.

Today's win gives the Senators an even break with the Seals on the series, each having won two games and each participated in an eighteen inning game.

Wheat outpitched Eastley, holding Seals to six hits at all times. Perry was touched with a triple in the ninth when Lewis drove the ball over the head of center fielder, Lewis tossing his mitt in the air and stopping the ball. Boardman's single to center scored Perry with the winning run. Score:

SAN FRANCISCO.

	AB.	R.	BH.	SB.	PO.	A.	E.
	4	0	1	0	0	1	0
	4	0	1	0	2	3	0
	4	0	1	0	2	0	0
	4	0	1	0	12	0	0
	4	0	1	0	1	0	0
	4	0	0	1	1	2	0
	4	0	0	0	2	2	0
	4	0	0	0	1	2	0
	32	2	5	2	24	13	0

SACRAMENTO.

	AB.	R.	BH.	SB.	PO.	A.	E.
	4	1	1	0	2	2	0
	4	0	1	0	2	0	0
	4	1	1	0	4	0	0
	4	1	2	0	2	0	0
	4	0	0	0	1	2	0
	4	0	1	0	1	1	0
	4	0	0	0	1	2	0
	4	0	0	0	1	2	0
	36	3	6	0	15	9	0

SCORE BY INNINGS.

	1	2	3	4	5	6	7	8	9	
	0	1	0	0	0	0	0	0	0	—2
	1	0	2	1	1	0	2	0	0	—8

SUMMARY.

Two-base hits—Lewis, Mohler.
Sacrifice hits—Wheat, San Francisco, 1.
Stolen bases—Off Hunt, 3; off Eastley, 1.
Double play—By Hunt, Mohler and McArdle.
Left on bases—Sacramento, 10; San Francisco, 6.
Bases on balls—Off Eastley, 1; off Hunt, 1.
Struck out—By Hunt, 2; by Eastley, 1.
Hit by pitched ball—Mohler.
Time—2:00.
Umpire—O'Toole.

STANDING OF THE CLUBS.

NATIONAL LEAGUE.

	Played.	Won.	Lost.	P.c.
	91	62	29	.680
	92	54	38	.587
	93	54	39	.581
	93	47	47	.500
	88	47	49	.490
	95	41	54	.432
	94	39	55	.415
	92	28	64	.304

AMERICAN LEAGUE.

	Played.	Won.	Lost.	P.c.
	95	64	31	.674
	93	60	33	.606
	94	53	41	.573
	93	50	43	.541
	94	44	50	.468
	90	37	53	.411
	92	28	64	.304
	92	28	64	.304

PACIFIC COAST LEAGUE.

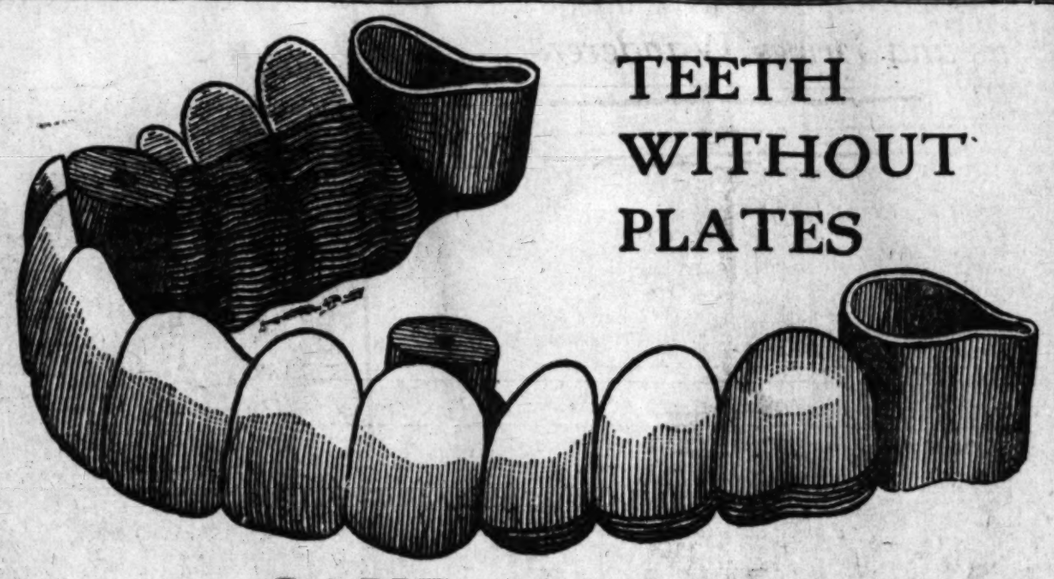
	Played.	Won.	Lost.	P.c.
	91	68	58	.546
	94	67	60	.527
	92	62	64	.539
	92	62	64	.534
	92	62	67	.454
	91	61	73	.394

NATIONAL ASSOCIATION.

	Played.	Won.	Lost.	P.c.
	92	67	25	.686
	92	63	29	.583
	92	60	32	.556
	92	58	34	.630
	92	54	38	.587
	92	51	41	.554
	92	50	42	.543
	92	49	43	.532
	92	48	44	.521
	92	47	45	.511
	92	46	46	.500
	92	42	50	.457
	92	41	51	.446
	92	40	52	.435
	92	39	53	.424
	92	38	54	.413
	92	36	56	.391
	92	35	57	.380
	92	33	59	.359
	92	32	60	.348
	92	31	61	.337
	92	30	62	.326
	92	29	63	.315
	92	28	64	.304
	92	27	65	.293
	92	26	66	.283
	92	25	67	.272
	92	24	68	.261
	92	23	69	.250
	92	22	70	.239
	92	21	71	.228
	92	20	72	.217
	92	19	73	.207
	92	18	74	.196
	92	17	75	.185
	92	16	76	.174
	92	15	77	.163
	92	14	78	.152
	92	13	79	.141
	92	12	80	.130
	92	11	81	.120
	92	10	82	.109
	92	9	83	.098
	92	8	84	.087
	92	7	85	.076
	92	6	86	.065
	92	5	87	.054
	92	4	88	.043
	92	3	89	.033
	92	2	90	.022
	92	1	91	.011
	92	0	92	.000

No Pain—No Gas

We Are the Originators of Painless and Low-Priced Dentistry in Los Angeles



TEETH WITHOUT PLATES

SAVE MONEY

All Teeth Extracted WITHOUT PAIN. Nothing inhaled, no gas, no chloroform, no ether and above all no cocaine or anything else dangerous used. From one to thirty-two teeth extracted at one sitting without a particle of pain, danger or bad after effects, making the task one of pleasure rather than one of dread.

Come and See How We Do It The safest and best methods for elderly people and persons in delicate health and for children. No risk, no pain, no bad effects. We extract over 100 teeth a day by our Painless method, and are equipped for just this kind of work.

Beware of Imitators Do Not Be Deceived. The Schiffman Method Is Pre-eminent

Only 50c a Tooth

A REDUCTION WHEN SEVERAL ARE EXTRACTED

Fillings	50c up	Bridge Work	$5.00 per tooth
Porcelain Crowns	$5.00 up	Flexible Rubber Plates	$5.00 up
Gold Crowns	$5.00 up	A Good Rubber Plate, only	$5.00

The reason for our great success is due to the uniform high grade work done by us.

Flexible Rubber Plates

Have many advantages over the old thick, cumbersome, ordinary rubber plates and even over gold plates, being much lighter and thinner. These plates are flexible, only a trifle thicker than heavy writing paper, fit closer and adhere better to the roof of the mouth. Particles of food and small seeds cannot get under them. They will last longer, are stronger than any others and will not break, as they will give first, being flexible. Dr. Schiffman's own process and made only by us.

I have always heretofore shared with most people the dread of a dentist's chair. But now am sure I shall not dread the ordeal again, for at your office I can truthfully say, "I was not hurt at all." Even the bridgework which I had dreaded was painless and most satisfactory.
MRS. EARL ROGERS.

It gives me great pleasure to state that Dr. Schiffman extracted an impacted wisdom tooth for me, which had been giving me great annoyance for years. It was extracted absolutely without a particle of pain to me. It was easily worth 100 times the amount paid.
ROBERT MARSH.
Of Robert Marsh & Co., Security Bldg.

Dr. Schiffman placed bridgework in my mouth which has proven, after five years' use, to be a perfect piece of work and durable. Is now quite as serviceable as original teeth. A very difficult tooth was pulled before this bridgework was put in, and "it didn't hurt a bit."
C. S. SPRECHER.
Printer and Publisher, 115 Winston st.

Dr. Schiffman extracted twenty teeth for me, and did it absolutely without pain. I have had a great deal of experience with other dentists, and can truthfully say that Dr. Schiffman's method is best of all. I highly recommend him to everyone.
T. B. ROSECRANS,
Soldiers' Home.

For all the past fourteen years Dr. Schiffman has been doing my dental work. In all they extracted and replaced by means of crown and bridgework some twenty odd teeth. The work is very satisfactory and I highly recommend him.
H. A. WITTICK,
81 Mary ct., Pasadena, Cal.

Have had molar tooth extracted by Dr. Schiffman. It was a complicated task, but work was done very successfully and I heartily recommend Dr. Schiffman to any needing dental work.
REV. W. E. BLAIR,
District Supt. Children's Home Society of California, 234 Daisy ave., Long Beach, Cal.

Have had several teeth extracted by Dr. Schiffman without any pain.
M. E. MASON,
With Fairbanks-Morse & Co., 136 S. Los Angeles st.

Dr. Schiffman did some crown work for me, four years ago, which proved satisfactory. I came in today and had my teeth examined and found that everything was just like new.
MRS. A. SCHILLING,
944 W. 52nd st.

I have had two plates made by Dr. Schiffman and after a three months' trial can truthfully say that they are entirely satisfactory.
T. H. BREWSTER,
President Santa Monica Oil, Gas and Mining Co., 226 West 41st st.

I have had teeth extracted, plate and bridgework done by Dr. Schiffman. I am delighted with the work and advise nervous women to go to Dr. Schiffman.
MATHILDE M. PHELPS,
1150 S. Figueroa st.

Dr. Schiffman, I consider expert. By experience I find his work painless and perfectly satisfactory.
H. C. ROYER, M.D.,
103 S. Spring, Los Angeles.

Dr. Schiffman has just filled a tooth for me and he also put in a crown and a bridge about five months ago, all of which has given me complete satisfaction. My work was all done painlessly.
S. E. MILLS,
No. 620 Ave. 20.

Dr. Schiffman extracted two worthless teeth for me and replaced them by bridgework, which was done to my entire satisfaction and without any pain whatever.
MRS. JUSTICE J. ROSSE,
998 E. 49th st.

I have been treated by Dr. Schiffman for years. I have tried all the different methods, and I can say unhesitatingly no dentist or physician has ever operated with such success or skill. In extracting my teeth he did it without any pain to me. It is a great pleasure to me to recommend him and his methods of treatment.
MILO M. POTTER,
Prop. Van Nuys Hotel and Hotel Potter, Santa Barbara.

I have had bridgework done by Dr. Schiffman and I am pleased in every way.
MRS. A. OLESEN,
1115 E. 13th st.

Dr. Schiffman extracted three teeth for me absolutely without pain. He also filled three teeth from which I suffered no inconvenience whatever. I heartily recommend Dr. Schiffman for all kinds of dental work.
PROF. J. J. WHITE,
St. Vincent's College.

On account of some unfortunate experience I had in the extraction of my teeth, I became a great coward in this respect. Today Dr. Schiffman extracted one of my very refractory teeth without causing me one particle of pain.
D. K. TRASK,
Formerly Judge of Superior Court Los Angeles County.

I have had two difficult gold fillings put in by Dr. Shiffman and can say that they are entirely satisfactory.
GRACE HALLIDAY,
Spaulding Station, L. A.

Being a stranger in this city and not knowing any dentist, I am certain I found one of the best, "Dr. Schiffman." His work is very satisfactory and should be highly recommended.
KATHRYN BUCKLY,
630 Temple st.

Dr. Schiffman made me a partial upper and lower plate and they are both very satisfactory in every respect, after a test of eight months.
J. N. ROACH, 926 Bartlett st.

Schiffman Method Dental Co.

All work kept in repair free. See specimens of our work at our entrance. Also open Sunday 4 Noons.

107 North Spring St.

TRIPLE MIX-UP.

TROUBLE COMES IN A BUNCH AT NINTH AND SANTA FE.

TWO men were shot, a riot started, and passers-by frightened when a deputy constable who recently served twenty-five days in jail, a Watts barber who was deputized by him for one day's work of general raiding throughout the country, a colored sport who tried to pass as a Texas detective in disguise, and a blacksmith with several drinks too many, became involved in an arresting bee at Ninth street and Santa Fé avenue late yesterday afternoon. Neither of the two men was seriously injured, and after their wounds were dressed at the Receiving Hospital they were busy explaining the tangle to the police until late at night.

F. H. Andrews, the barber, became possessed of a star early yesterday when he met C. G. Lockridge, a deputy constable who was recently locked up after Deputy Sheriff Talbot had arrested him for striking a boy in the City Jail. Lockridge took some early morning drinks in Sidney Johnson's notorious club at Ninth street and Santa Fé avenue. He at once became proud of himself. He told Andrews that he wanted a temporary deputy to help raid clubs in Vernon and the surrounding country. The ambitious tiller of human faces jumped at the chance to be an officer. A few hours later he tried to make a dramatic arrest. He grabbed a sorry-looking revolver and whirled it down on the cheek bone of Charles Johnson, blacksmith, who lives at No. 2213 East Ninth street. Unfortunately, the weapon was at a full cock, and it sent a lead pellet through the blacksmith's cheek and into the right leg of Joseph Armelian, 17 years old, colored, who lives at No. 1944 Bay street.

The cornucopia of trouble was poured into the neighborhood when Joseph Armelian started out to "hunt for father." The colored boy suspected that his father was tippling in Sidney Johnson's club. He rapped on the door and asked to be allowed to enter. He was told to go away and stay away. Armelian replied by announcing in a hushed tone of voice that he is in reality a Texas detective following a clew. "I don't see no clews in here—beat it," said the doorkeeper. Deputy Constable Lockridge rushed out to investigate. Seeing that Armelian weighed nearly 130 pounds, Lockridge called for Barber-Deputy Andrews. The two told the boy that he was under arrest and started to take him to Lockridge's buggy, which was hitched nearby.

Charles Johnson, filled with drink and sympathy, rushed up to the near-officers and told them to let the colored boy go free. Then Andrews pulled his weapon and the bullet flew.

A crowd rushed up, people yelled for the police, and the deputy constable and his deputy-deputy constable abandoned the prisoner and ran for cover. Lockridge was not found again, but Patrolman Werts and Plainclothes Officer Stevens caught the shooter hiding in the washroom of a stable. He stated that he was only doing his duty as an officer, but the police insisted on holding him for an assault with a deadly weapon. After being treated at the Receiving Hospital, Charles Johnson stated that he was opposed to stringing out the "deputy business." Joseph Armelian had the bullet removed from his leg and requested Dr. Wiley to call up and "find out if father has come home yet." He was then put to bed for the night.

SEE Fitzgerald Bros. Land Co. for 1, 2, 4, 5, 8 or 10 acres on the hilltops at The Palms. 614, 424 Broadway.

JAP VISITS WALL STREET.

Amazed at Way Americans Do Business—Nimble Work Surprises Guest from the Orient.

[ASSOCIATED PRESS DAY REPORT.]

NEW YORK, Aug. 6.—Baron Oura, Minister of Agriculture and Commerce in Japan, who is spending a few days here on his way home from the Anglo-Japanese exhibition in London, paid a visit to Wall Street yesterday and came back amazed.

"Never have I seen anything like it," he said. "We Japanese have always thought ourselves nimble with our fingers, and with out wits, but we are still plodding in ox carts while you Americans are riding in aeroplanes. Your way of doing business is like a race in which all pass the goal at the same second. What becomes of the laggards? Do they crawl into the bushes and die?

"There is no need for the Americans to be jealous of the Japanese commercially. The Japanese merchant can never catch up with the Americans. In matters of finance it seems to me that you have nothing to fear from any nation in the world.

"Japanese feeling toward America is almost affectionate. War will never come unless America starts it."

SAVE YOUR TEETH



I give you honest dentistry—the kind of service that intelligent people require—clean, quick, permanent work without the hurt. I make prices that bring me hundreds of patients. The quality of work I do more than satisfies them. I want you to know about my

NO-PLATE SYSTEM
OF REPLACING MISSING TEETH
MY BRIDGE AND PLATE WORK
AND MY NEW METHOD OF
PAINLESS EXTRACTION

All my work is backed by a guarantee that means something. I make plates that fit, restore the youthful contour of the face and fill out sunken cheeks. I make no charge for examination and cheerfully furnish estimates.
Hours: Daily, 8 to 6. Sunday, 9 to 12.

DR. COLEGROVE, DENTIST
452½ So. Broadway, Cor. 5th, Over the Bank

Puzzle Workers AND Prize Winners!

If You Answered the Puzzle Man You Have Received, or Will Surely Receive, a Piano Certificate, Check, Bond or Coupon for About $100.00.

Everybody Gets One!

There are THOUSANDS of these paper promises in this city and vicinity, in the hands of innocent people, whose only fault is that they answered the Puzzle Man.

NO CASH VALUE

Whether expired or unexpired makes no difference. Try to get ONE DOLLAR for a $100 Certificate in cash from the maker. He will refuse!

If You Have Been Stung, or Near Stung, Write Us the Particulars!

We have received letters telling of the experiences of prize-winners with the Puzzle Man. Now, let us have yours. What did you get for your certificate. What will you take for it? How many of your neighbors got one —etc., etc.

Free! Valuable Advice Free!

For Rebates

JUMBLED PHRASES & Guessing Contests

R 4 SUCKERS.

BITE & U Get

T or R on Answer in S Credit Letter

4 . P00 Prs

R creased 2 Cover

II Dues .

"W F's these M'ARLS".

$1.000.000 In Valuable Advice FREE for solving this puzzle.

OUGHT TO STAMPEDE THAT STORE!

841 Sunset Blvd., July 14, 1910.

THE BARTLETT MUSIC CO.,

J. Fremont Salyer, President, City:

Dear Sir—Keep the ball rolling. I like to boost in a good cause. I don't doubt that what you say about those piano purchase checks is true. I have a pile of them—I never think of using one of them. I know of some that have been badly bitten using them.

What is more cutting than this—to contestants—viz: That it is not the one who gives the best solution according to the rules in the printed offer, but it is the one who can paint a dainty picture, writes a poem or send in something not required and outside the rules, who gains favor? You would hardly believe it, but I can show you where the first prize was recently awarded to a contestant who did not adhere to any of the rules given, except to send the (so-called) answer within the time limit! Neatness in doing something else is not neatness in the genuine answer.

The whole army of contestants, except the one who obtained the piano by unfair means, ought to combine and go together in a body and stampede that store. It might be a good ad for the firm.

Yours truly,
W. R. HAMILTON.

All over the land this opposition to the piano certificate is spreading fast. And the opposition comes from a class of retailers sufficiently representative to mean something. The Presto has discussed the many-sided subject so fully that there is little more to be said beyond a repetition of the caution against promising things that are not within reason.

There has been so much agitation that in some sections of the country attention of the authorities has been drawn to the prospective finding schemes, with the result that legal prosecuion has been threatened, if not actually instituted. The law is plainly that no scheme of chance will be permitted, and that whatever promises are made in the way of prizes must be lived up to literally.

The way the prize winner can beat the picture puzzle certificate man at his own game is to buy his piano at the Big Exclusive Piano House, where no bonds, coupons or certificates are issued.

Bartlett Music Co.

231 South Broadway

Opposite City Hall, Between Coulters & Boston Dry Goods Store



The girls, race, an exciting feature of the Catholic picnic at Redondo Beach, yesterday.

MERRY-MAKERS.

RESEMBLE THE SANDS OF SEA.

Many Thousand Catholics at Redondo Beach.

Bishop Conaty Touches Upon News Conspiracy.

Pretty Babies Galore Place Judges in Quandary.

A conservative estimate of the number of Catholics at Redondo Beach yesterday was 21,500. There may have been more, certainly not less. It was a tremendous picnic, with everybody happy and declaring they will attend the next one.

At 8 o'clock in the morning the cars began to unload the picnickers and by 10 o'clock the city was crowded. About 11 o'clock the assembly was opened by R. Dwyer, who introduced President Ainsworth, of the Board of Trustees, who placed the city at the disposal of the visitors. He welcomed them and all their friends to the city, stating that he was glad they had decided to come to Redondo Beach for their merrymaking, and that every citizen was waiting to help them have a good time.

Bishop Conaty, followed, preceded by a vocal solo by Mrs. May S. Bradrick. He congratulated the committee upon the success of the reunion, and said that it was a consoling and inspiring sight to see so many Catholics gathered for a day's outing. It would have the effect of strengthening the ties of friendship that bind them together as fellow citizens of a prosperous community. It would also serve to strengthen them in the work which the church has to do with the growth of Southern California.

Continuing, he said:

"Loyalty is a duty. It has its origin in the commandment to love God and our neighbor. Loyalty to the church is the teststone of Christian manhood, and an intelligent faith leads to an honorable life and ennobles our citizenship, as well as promote the glory of God, and the well being of the people. The church comes to us commissioned by God to teach us the truths of religion, and by her sacramental system serves to bring us the graces of redemption. Her history is full of honor to the Christianizing of the world, and we bear to us the sweet relation of mother in the faith. We owe her the loyalty of intelligence and love."

The bishop also said that among the many difficulties to be overcome was the prejudices frequently excited against the Catholic church by misrepresentation and calumny. Along this line he said:

"Many of these prejudices are inherited, many come from the histories the children have read at school, written in a spirit of intense hatred, intended to create hostility to everything Catholic. Then what we have to contend with lately is the appearance of a conspiracy on the part of foreign news agencies, which flash over wires distorted statements of prominent churchmen, misrepresentations of the attitude of the church toward national movements, which always places the church in a false attitude in questions of education, liberty or progress."

He made a stong appeal for the old-fashioned Catholicity which loves the church and its precepts, which hates sin and keeps itself in touch with the sacramental graces. He closed by begging God to bless all the people that thus happiness and contentment might be the privilege of every one.

THE BABY SHOW.

At the conclusion of the address, the stage was cleared and the baby show was immediately started. At once the judges were in a quandary, and it was only after long deliberation that they were able to make a choice. Babies under one year of age were there in droves, and it was decided that Charles Leroy Tilley, the son of Mr. and Mrs. J. Tilley of No. 547 Crocker street, and Grace McAleese, daughter of Mr. and Mrs. J. F. McAleese of Whittier, were the prize winners. Silver cups were given to them.

In the class of babies over one and under two years, the prizes were awarded to Helen White of No. 824 South Euclid avenue, Pasadena, and Robert Emmett Ford, the son of Mr. and Mrs. W. J. Ford, of No. 454 West Forty-first Place. In the same class a second prize was given for a very fine pair or twins, Louis and Edward, the sons of Mr. and Mrs. L. J. Arsenault of Inglewood.

Little Miss Helen White was an especially beautiful child, being a typical Irish beauty, and she was admired by every one who saw her.

Following the baby show, a banquet was held for the visiting clergy in a dining-room near the pavilion. Those at the tables included: Rt. Rev. Thomas J. Conaty, D.D., Rev. James A. Jordan, Long Beach; Rev. Ford, Hollywood; Rev. Dillon, Los Angeles; Rev. Father Raphael, O.S.B.; Very Rev. Father Norbert, O.S.B.; Rev. B. E. Baughten, Long Beach; Rev. G. Donohue, Rev. Father Bucci, Rev. Father Chiaperelli, Rev. E. Brady, Rev. E. R. Kirk, Rev. Williams, Pasadena; Rev. Trudeau, Rev. E. Girardi, Hyde Park; Rev. P. J. McGrath, Arlington; Rev. J. Cawley, Rev. H. O'Gorman, Rev. J. Gallagher, Rev. F. Tobey, Rev. Father Eugene, Rev. Andrew, O.S.B.; Rev. F. Zurick, Rev. M. Morrow, Rev. F. Quinlan, Pasadena; Rev. Father Clifford, Rev. Cotter, South Pasadena; Rev. O'Rourke, Santa Monica; Rev. Hennessy, Ocean Park; Rev. O'Flynn, Florence; Rev. Scamell and Rev. O'Callaghan, Redondo Beach; Rev. Francis J. Conaty, Los Angeles; Rev. J. Lucy, Pasadena; Rev. Cahill, C.S.S.R., Fresno; Rev. J. S. O'Neill, Glendale; Rev. O'Regan, Los Angeles; Rev. David McDonald, Chicago; Rev. O'Callaghan, Rev. Duggan, Rev. Depla and Rev. Cote, St. Vincent, and Rev. Gowell, Whittier.

WELL-CONTESTED RACES.

After the dinner had had time to digest, and the tables on the beach had been cleared away after the hundreds of basket dinners that were served there, the roadway in front of the pleasure pavilion was cleared and roped for the races. There were twenty events, and the prize winners were:

Races for boys, 50-yard dash, under eight years—Howard Knighten, Redondo, first; Will Aubright, No. 2125 Echo Park avenue, second.

Under 10 years—Mack Nichols, No. 1156 Fedora street, first; John Hickson, Redondo, second.

Under 12 years—Martin Loftus, No. 842 South Grand avenue, first; Emmett Doyle, No. 1027 Holly street, second.

One hundred-yard dash, under 14 years—Clyde Swindson, Redondo Beach, first; Stephen Fuchs, No. 689 Winona street, second.

Under 21 years—A. Mauch, No. 318 East Twelfth street, first; J. Bessolo, No. 747 North Main street, second.

Races for girls, fifty yards:

Under 8 years—Marguerite Johnson, Rosecrans, first; Eloise Eckles, Redondo Beach, second.

Under 9 years—Mary Brown, No. 466 East Avenue 28, first; Mary Peckham, Redondo Beach, second.

Under 10 years—Kate Sharkey, Cypress, first; Lucile Helpling, No. 1314 East Forty-fifth street, second.

Under 11 years—Annie Sharkey, Cypress, first; Marie Lindeken, No. 221 East Pico, second.

Under 12 years—Ellen O'Brien, No. 341 West Forty-sixth street, first; her twin sister, Agnes O'Brien, second.

Under 14 years—Pauline Nefroney, No. 3009 Clinton street, first; Aileen Carter, No. 113 West Elmira, second.

For marriageable young ladies—Won by Miss Lizzie Rieman, No. 1469 West Fifty-fourth street,; Lois Elder, No. 1551 Court street, second.

For married ladies—Won by Mrs. E. H. Werner, Florence; Mrs. W. J. Grogan, No. 49 North Avenue 20, second.

Another race for marriageable ladies was won by Miss Julia Manning of No. 1511 Palomares street; Miss Clella Chester of No. 1114 Los Angeles street won second prize.

One hundred-yard dash for men weighing over 176 pounds was won by John Fitzgerald of No. 2601 North Griffin avenue; Albert Duncan, Redondo Beach, second.

Potato race for boys under 16 was won by Gabriel Vallee, who says that he has not been digging potatoes for nothing. The second place was made by John O'Sullivan of No. 210 West Twenty-second street.

One hundred-yard dash free for all, was won by A. Mauch, J. Barnard, No. 224 West First, second.

Standing broad jump—Richard Mc-Hale of No. 126 West Elmira, first; Charles Rogers of No. 22 West Vernon street, second. Their respective jumps were 9ft. 1in. and 9ft. 10in.

The hop-sten-and-jump was won by Tony Welch; T. A. O'Donohue, second.

This concluded the outdoor sports, and then the young people went to the dancing pavilion. At one time there were three hundred couples on the floor.

Dancing was kept up until a late hour, the last cars starting for Los Angeles about 1 o'clock this morning. The picnic was loudly praised by every one and labeled the largest and best the Catholics have ever held. The general disposition of the crowd was jolly. Many a stout lady had some one's parasol jabbed into her ribs without getting mad, while in the center of the crowded dancing floor the most fun was had by the people who could not find room to dance, but just let themselves be jostled by every one that passed. They all said that next year's picnic would find them on the spot.

FIZZLE.

SEEKING JAIL, SYMPATHY COLD.

LABORITES KEEP UP FARCE OF GETTING PINCHED.

Heretofore Foiled in Efforts to Be Locked Up, Trick Is Tried—Several Captured After Court Adjourns, Provided With Quarters in Tank. Wright in Wrong.

About thirty more labor-union pickets were arrested during yesterday for deliberately violating the picket ordinance so as to get into jail in order to enlist popular sympathy in their scheme against the industrial life of Los Angeles.

One of them, C. G. Wright, arraigned yesterday morning before Police Judge Rose, faces a trial in the Superior Court on a charge of felonious assault. Conviction in his case means a penitentiary sentence.

Wright was one of the shouters around the Mills Iron Works yesterday morning. He was not content with merely shouting. He wished to distinguish himself above the feats of his pals.

A chain has been stretched across the entrance to the Mills Iron Works to keep out the lawless crew of strikers. A bunch of these gentry was clamoring at the entrance of the works when T. E. McLaughlin, a big Irish employé, walked through them, stepped over the chain and started on his way to work. He was pursued by a volley of ribald denunciation, and his "Irish was up."

McLaughlin turned and the nearest of his insulters was Wright, who repeated the vile epithets. The big Irishman's hand shot out, wide open, and Wright sat down.

Not content with the rebuke, Wright rushed into the street, it is said, and, picking up a large stone, hurled it at McLaughlin's head. The latter dodged it, and Wright was picking up more stones when Patrolman Slaughter ran up and placed him under arrest. Wright was charged with felonious assault, to which he pleaded not guilty. He was placed under a $500 bail and his preliminary hearing was set for August 13.

Eight pickets were arraigned in Police Court and released on their own recognizance after their trials by jury had been set for various dates next winter. They were: Al Schoenberg, W. A. Hewes, T. Peterson, C. Westgard, George H. Adams, Edward Lynch, A. Staffan and John Meredith. Arthur Tyler and Phillip Lugar, arrested by a special officer, for picketing, were dismissed, no complaint having been filed against them.

The other men arrested during the day were: David Smith, A. Govan, D. Lambert, F. B. Kruse, L. Vitte, R. L. Word, S. Anderson, Mike Buffington, A. McWilliams, H. H. Ozmun, E. D. Nolan, F. W. Young, C. Lloyd, John Varalia, J. J. Williams, B. Bertoni, G. H. Henerietta, Arthur Cox, F. G. Anderson, W. H. Nordwark, C. W. Hunter, Thos. Lynch, C. F. Balser, John Armstrong, A. D. Gable, E. Tucker, E. Garza, F. J. Bender, A. Peterson, Z. Bornes, Henry Fuhrman, F. W. Judson, Edward Enoitt and A. Borcard.

As many of these as were arrested after noon were locked up in the City Jail to await the opening of court tomorrow morning. They were given a room to themselves in one of the upper tanks, and the alleged "martyrs" proceeded to have a high old time through the afternoon, playing cards, singing songs and making socialistic speeches.

The palpable attempt to vin sympathy for so-called constitutional rights, continues to be a farce.

Economize Here

On Seasonable Specials

If there's a single one of these articles you need now—or will need—it means a definite saving of money in your pocket if you purchase them here this week. Read the prices—and take advantage of the opportunity to save.

Solid Back Hair Brushes Splendid quality brushes—in rosewood or ebony; excellent bristles. This is a value that will cost you $1.00 anywhere else in town—and they're worth it. An exceptional special here this week..... 49c

Celluloid Dressing Combs These come in ivory, ebony and tortoise effect. Excellent quality and extremely strong and practical. They are worth 75c anywhere—special here this week..... 34c

Bath Sponges This is the economical time to stock up on necessary articles. They're the quality that sell regularly at 40c—this week, while they last..... 25c

Bathing Caps We have secured another lot of these attractive bathing caps. They are in assorted colors, and good 50c values—your choice this week..... 25c

Seasonable Summer Specials at a Saving

Violet Talcum Powder Full 1-Lb. Can	25c	La Blache Powder	33c
Colgate's Talcum Powders	15c	Peroxide Tooth Pasta	25c
Mum, destroys odors	20c	Lyon's Tooth Powder	18c
Peroxide Cream for tan and sunburn	25	Sozodont	15c
Stillman's Freckle Cream	40c		
Mexaline Soap, For shampooing	20c		
Smelling Salts	25c		

S. & H. TRADING STAMPS GIVEN HERE

Boswell & Noyes

3rd and Broadway

Gloves and Parasols

ARE MANUFACTURED BY

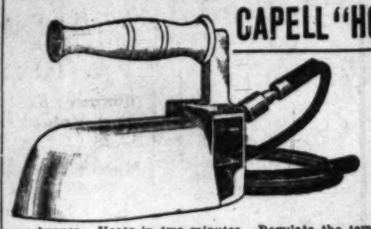
Gorwit

and sold at factory prices. Largest assortment in city. Parasols recovered and made to order at

117 WEST FOURTH STREET. NEW HELLMAN

KEEP THE ROOMS COOL ON IRONING DAY

CAPELL "HOTPOINT" GAS IRON



Perfectly Simple

Simply Perfect

Does your ironing for 1c per hour—one-twentieth of the cost of electric iron.

Why walk miles in course of a year between the range and ironing board? Use a CAPELL and accomplish same amount of work in one-half the time. Attach to any burner. Heats in two minutes. Regulate the temperature from gas jet. Continuous guarantee by the Manufacturers. Lasts a lifetime. The "Gunboat" point, adapted to plaits and tucks. The open handle enables you to iron into the sleeve. No valves to adjust. Nothing to get out of order. Presents a clean polished surface for daintiest fabrics. Hottest at the Point, a most valuable feature. Pays for itself in saving of time and fuel in a short time.

AN ELECTRIC IRON WILL DOUBLE YOUR BILLS FOR ELECTRICITY! A CAPELL "HOTPOINT" GAS IRON WILL REDUCE YOUR GAS BILLS

WHICH WILL YOU CHOOSE?

You Can See It Demonstrated

Telephone to Any of the Following Dealers

SEE WHO'S HERE!

Parmelee-Dohrmann Co.	Barker Brothers.
Vollmer-Jantzen Co.	L. A. Gas Appliance Co.
City Gas & Electric Works.	Hoffman-Marks Co.
Broadway Department Store.	Howe Bros.
J. W. Hellman.	Henry Guyot.
Overell's.	Electrical Supply Co.
Beacon Light Co.	Andrews Hardware Co.
Economic Gas Co.	Westlake Hardware and Fl. Co.
American Hardware & Fl. Co.	Gockley Hardware Co.
Spooner Hardware Co.	Mendon & Gustin.
W. B. Norwood.	Boyle Heights Fl. & Gas Ap. Co.
The Bott-Osgood Co.	Success Hardware Co.
John Hackett.	H. H. Salisbury.
Hartfield Hardware Co.	Braun & Meehan.
Frick-Fleming Hardware Co.	Hunt & Poundstone.
Ritchey & Greathouse.	Stevens Hardware Co., Pasadena.
Pasadena Gas Ap. Co.	Carter Hdw. Co., Long Beach.
Poor & Morse, Long Beach.	W. L. Stevens, Long Beach.
Dwyer Hardware Co., Venice.	Oneonta Hardware Co., Pasadena.
Thompson Fl. Co., Glendale.	C. D. Records, Glendale.
Albambra Hardware Co.	Wright Hdw. Co., Hollywood.
S. Hill & Son, Santa Ana.	Dunn Hdw. Co., Monrovia
Ontario-Upland Gas Co., Ontario.	Orange Co. Gas Co., Anaheim.
Covina Valley Gas Co., Covina.	Ehlers Groe Co., Orange.
Wright Bros. & Rice, Pomona.	So. Cal. Edison Co., Riverside.
San Bernardino Valley Gas Co., S. Ber.	Franzen Hardware Co., Riverside.
San Bernardino Valley Gas Co., Redlands	George F. Mott, Riverside.
San Bernardino Valley Gas Co., Colton.	Ark House Furnishing Co., Riverside.
San Bernardino Valley Gas Co., Corona.	Coalinga Gas & Power Co.
Oxnard Fur. & Fl. Co., Oxnard.	Butcher Hdw. Co., Santa Paula.
E. C. Field, San Diego.	Pierce-Field Hdw. Co., San Diego.

Our Commercial Laundry Iron Now Ready For Delivery

Capell Sales Company, Manufacturers, Los Angeles, Cal.

Pay Less for More

The "SUN" Wins

Year after year "The Sun" is elected to first place by the drug buying public of Los Angeles. The nine great "Sun" stores win on merit alone. "The Sun" is always first because here you always get the quality, best service and lowest prices—you "Pay Less for More" at "The Sun."

Plant Insects

Can be easily and readily destroyed with Thompson's Rose Nicotine, and the plants given new life. It acts as a food and will not injure the foliage or flowers. Odorless, stainless, colorless and inexpensive. 25c and 50c size make two or eight gallons spray.

Guaranteed to Stop Epileptic Fits

after the first few doses, or money back.

Such is the guarantee under which we sell the great DR. GUERTIN'S NERVE SYRUP. It's simply fine for lepsy, St. Vitus Dance, Insomnia and Nervous trouble—bottle, Six bottles, $5—at all Sun Stores. Should show in twenty-four hours. Free from opiates or injurious drugs harmless. Tastes good, does good.

Write to the makers, enclosing four cents in stamps they will send you a $1 bottle free to try. Address Chemical Co., Kalmus Bldg., Cincinnati, O.

A Well-Known Druggist Praises

Uricsol

Atlanta, Ga., Aug. 26, 1902.

Uricsol Chemical Co.,
Los Angeles, Cal.

Dear Sirs: I have long suffered from rheumatism in my shoulders and elsewhere, and could scarcely use my arms or hands. I had tried other remedies without success. I used two bottles of Uricsol and regard myself as completely cured. It has not only cured the rheumatism but has very materially benefited my general health. I regard Uricsol as a fine remedy, and will gladly recommend it to all who suffer with the disease. Very respectfully,

ALEX JOHNS, Druggist.
16 Lawn St.

Get a bottle of Uricsol today—$1 size for 85c at all "Sun" Stores.

Destroy Perspiration Odors

A few touches of the pure, odorless, antiseptic deodorant, under the arms, feet, anywhere—renders the part free from embarrassing odor.

EverSweet

does this so effectively that no fastidious person will willingly do without it.

25c at all Sun Stores

I-Ron-de-Quoit Grape Juice

"Indian Head Brand"

Positively the finest grape juice on the market. The quality is unique, peculiar and distinctive. A refreshing drink for young and old, for the healthy and for those whose vitality is low. Purity, Quality and greater strength are guaranteed in "Indian Head Brand" Grape Juice. It possesses all the medicinal virtues claimed for the grape.

Pints 25c
Quarts 50c
At all "Sun" Drug Stores

If you take

Nourrilea

You will not suffer

Dyspepsia Indigestio Co

It is absolutely in and it does the busine of tablets 50 cents; b powder, 50 cents.

SUN DRUG CO.
Los Angeles

We Highly Recommend



Pape's Diapepsin

To any man or woman suffering from indigestion or Dyspepsia or any form of stomach trouble. Nothing else so harmless and effective. It will soothe the most aggravated of gastritis or any inflamed condition of the membrane of the stomach
Our price 40c

Why Look Old?

The Empress Instantaneous Hair Color Restorer

Will change faded or gray hair to any shade. Guaranteed harmless. One application with the EMPRESS Restorer will make you look young again. No afterwashing—just one single application.

Box with full instructions at $1.00 per box. The splendid EMPRESS MUSTACHE DYE at .....50c Per Box



Nine Stores

No. 1—Cor. Second and Broadway.
No. 2—328 S. Broadway.
No. 3—Cor. Second and Spring.
No. 4—Cor. Sixth and Broadway.

The Sun Drug Co.

Mail Order and Wholesale Department, 300 North Los Angeles Street.

Nine Sto

No. 5—Cor. Belmont.
No. 7—Pasade
No. 8—Redond
No. 9—Seventh &

SCOURGED.

USSIA FIGHTS THE CHOLERA.

demic Spreads; Reaches Alarming Stage.

Deaths in Southern Mining Camps.

Plague at Odessa Also Increasing.

[ASSOCIATED PRESS DAY REPORT.]

PETERSBURG, Aug. 6.—Rus- scourge, the cholera, continues read with alarming rapidity, es- ly in the southern mining dis- and in St. Petersburg where the ases are fast approaching the ions of the great epidemic of

ures furnished today by the Cen- Statistary Bureau show that in the from July 24 to July 30 there 10,324 cases of cholera and 4944 and 1232 deaths were reported the province of Yekaterinoslav the vicinity of the Don Cossacks South Russia. A report from the Mine Owners' Association cov- forty-eight mines and four foun- gives 373 cases and 1250 deaths. fright of the panic among the is shown by figures furnished mines, from which 18,000 have fled.

is an appeal to the associa- special measures to stem the which threatens to stop the pro- of coal and iron in Southern the government today decided the mining region a spe- mission to study the situation ordered to organize sanitary work.

ND FOR THE CAUSE.

special assembly of Yekater- today assigned $200,000 for the the desertion of work by the extends also to the railway and the workmen in the ports Russia, threatening to cripple movement of grain. Advices Yekaterinoslav report that the of the crops is at a stand-

demic continues to make progress in the capital, daily average of cases last week to thirty. Yesterday suspected cases were taken hospitals and there were thirty hospitals now contain 962 high record reached in 1908 ring per day.

break of bubonic plague at Odessa, against which Aus- Hungaria, Bulgaria and Turkey have established strict quarantine, is noteworthy fact that the cases which were first reported from the same house in which the bubonic plague started in has been afflicted with a case since May and the in- cannot be taken to kill off the authorities are blamed for

APPREHENSION.

EARNINGS EMIT FROM WAR LID.

TION OF BOXER UPRISING THREATENS CHINA.

Banks Demonstration in ing Is Expected to Witness Re- in Southwest Country Where Foreign Firms Are Ready to

[ASSOCIATED PRESS DAY REPORT.]

CHUNGKING, (E. C.) Aug. 6.—That a general is in Southwestern China in the Bazar movement in the a few years ago, is imminent, is being brought by the steamer Ning from China.

Another who has been traveling in Yunnan, states that many leaders have plans laid for a coup, which is anticipated following of the expected anti- demonstration in Pekin.

Disturbed springings are aimed at foreigners, but there is an under- current against foreigners, and correspondent of the Times says the rebels would take advantage of the opportunity to kill foreigners in Yunnan. He says that the interferences of a foreign power against a revolution would be the signal for attacks on foreigners throughout Southwest Chi-

Reports from the South- are almost entirely anti-Manchu and not in the upheaval. There are no foreign drilled and officered troops, includ- ing Tonkin regiments, and mountain batteries.

Commenting on the news from Yun- nan, the Shanghai correspondent from Canton, Chinese Republican leaders in Kwang Tung province says: "Too much credence cannot be given reports from China sources, which declared that the Chin- ese were affected with a national desire to make them to rise, burn up and die on a human volcano, and with a courage and determined action worthy of the foreign papers, in their attempts to belittle the Chinese and Chin- ese efforts to gain a clear field to massacre Chinese and argue the impossibility of maintain the revolution."

CRUISER LAUNCHED.

SLIDES INTO THE WATER.

[ASSOCIATED PRESS DAY REPORT.]

NEWCASTLE, Eng. (—The armored cruiser Indefatigable, fastest and largest vessel of the world, slid from the dockyard at this city into the Tyne. The keel of the vessel was laid November 26, 1909, and when she leaves the dock she will have a displacement of 13 1-2 tons and will be capable of a speed of 70,000 horsepower on an expressed

ize Here
ble Specials

e articles you need now—or will of money in your pocket if you Read the prices—and take advan-

Splendid quality brushes—in rosewood or ebony; excellent bristles. The kind re else in town—and they're at here this week 49c

These come in ivory, ebony and tortoise effect. Excellent quality- tical. They are worth 75c 34c

nomical time to stock up on these es. They're the quality that sell 25c

another lot of these attractive ly. They are in assorted colors, e this week 25c

Specials at a Saving

La Blache Powder	33c
Peroxide Tooth Paste	20c
Lyon's Tooth Powder	19c
Sozodont	19c

S. & H. TRADING STAMPS GIVEN HERE

& Noyes
Broadway

asols
factory prices nt in city. d and made

NEW HELLMAN BU

More

inu

ou always get the highest vest prices—you always Sun."

o Epileptic Fits
back.
hich we sell the great remedy P. It's simply fine for Fits nd Nervous trouble—$1 per Stores. Should show some piates or injurious drugs

g four cents in stamps or to try. Address Kalo nati, O.

If you take
Nourrilean
ou will not suffer fr
Dyspepsia
Indigestion
Colic
is absolutely innocent it does the business. ablets 50 cents; bottles der, 50 cents.
SUN DRUG CO.,
Los Angeles

Nine Stores
No. 5—Cor. Temple Belmont.
No. 7—Pasadena.
No. 8—Redlands.
No. 9—Seventh & Olive.

Over 1000 Men's All-Wool Sweater Coats

$1.95 Regular $2.50, $3, $3.50 Values. Sample Lines and surplus stock of the Manhattan Knitting Co.

AN enormous purchase, comprising the very latest styles for mo- toring, fishing and hunting, etc.; come in Havana, Navy, ox- ford, white, black, maroon, light gray and color combinations. Val- ues to $3.50. Monday choice at $1.95.

DAYLIGHT STORE. SUNSET M. 7021; HOME 10133

Jacoby Bros.

331-333-335 South Broadway.

"SOMETHING NEW EVERY DAY."

Another Great Skirt Making Offer Monday

Latest Style Plaited Skirt, Man-Tailored to Your Measure, Fit Guaranteed **$6.95**

CHOOSE your material from one of the largest stocks of $1.00 Dress Goods in the country. Order either 9, 11 or 13 gore, it makes no difference. We guarantee the finished skirt to be satisfactory in every detail.

You'll Have to Hurry for Some of the Good Things to be Closed Out During the Second and Last Week of Our

8th Semi-Annual King Cotton Sale

White Persian Lawn, Regular 12 1-2c value, yard 7c

VERY fine quality; full 36 inches wide. We can't buy it for 7c. Monday in the Basement.

Values are just as good for the last week—Lots of excellent merchandise, often in quantities too small to advertise—in all sections of the store—the smaller the lot, the lower the price. Complete, as well as broken lines, at unprecedented reductions.

Standard Dress Ginghams Regular 10c value, yard 6c

IN a good range of serviceable dark patterns. Monday in the Basement.

Prices Heavily Discounted on Women's Fashionable Summer Apparel

All-Around Good Style and Durable Linen Suits For $10

Regular Values to $24.50

THE collection includes strictly tai- lored and novelty linen suits; although but a few of the latter. Smartest length coats and plaited skirts. The material is pure German linen and comes in natural, blue, pink, tan, lavender and white.

Any woman would be charmed with one of these Linen Dresses at $20

Formerly Priced to $37.50

REMAINDER of the finest collection of linen dresses we ever had retailing up to $37.50. Dresses in all-over embroidery and stunning combinations of lace and insertion; newest plain and plaited models; Dutch neck and long or short sleeves; in lavender, white, blue and tan.

NEWS of manifold importance, for where is the woman who does not delight in economies? Also the woman who does not realize the necessity for numerous cool summer frocks. Final clearance prices on all midsummer wearables, including three racks of tailored cloth suits. These latter are in styles and weights appropriate for present and early fall wear. Every garment pertaining to spring or summer to be routed out at even less than usual end-of-season prices.

One Rack of Tailor-Made Cloth Suits. Sizes for small women only. Values to $24.50 . . . . . $10

DID we have a full range of sizes in these distinctive style suits, we'd consider a long time before let- ting them go at $10.00. Blue, brown and gray serges and Scotch mixtures; correct mid-season length coats beauti- fully lined. Latest plaited effects in skirts. Some of our best selling num- bers up to $24.50. Small sizes only left, at choice, $10.00.

One Rack Handsome Model Novelty and Tailored Suits. All Sizes. Values to $59.50 . . . . . $20

ELEGANT man-tailored suits in plain tailored and novelty tail- ored styles. There's only one rack of them, and they're about evenly divided among the most popular ma- terials and shades of the midsummer season.

You'll probably find it difficult to realize, when you see them, that these suits are really on sale at $20.00.

One Rack Dressiest Wool and Pongee Silk Tailored Suits. All Sizes—Values to $75.00 . . . . $23.75

THE smartest imported and Amer- ican styles in light weight August weaves. The range of materials in- clude French serges, novelty mannish worsteds, colors, tan, green, champagne and black. There is also a superb as- sortment of pongee silk and white serge suits on the same racks. Values up to $75.00. Monday $23.75.

On Our Greater Third Floor Monday

There's the Right Kind of Economy in dainty lingerie dresses $21.50

They've been selling as high as $37.50

THE foremost and prettiest Fashions in dainty high-grade lingerie dresses. Made from specially selected, sheer soft mulls, lawns and batistes. Princess, waist line and tunic effects; come in white and pink, some with Irish lace yokes and ribbon trimming. Actual values up to $37.50. Monday, $21.50.

One of these Tub Dresses ought to be in your vacation grip $7.95

You've seen them marked $19.50

IN imported Scotch ginghams, reps, lawns and pure linens, and the very best quali- ties into the bargain. Trimmed with heavy embroidery and lace yoke and sleeves. A great color range. Values to $19.50. Mon- day, $7.95.

20c Yard-wide Black Sateen, yd 12c.

WE will sell a limited number of Bolts Monday of our Regular 20c yard- wide Black Sateen—A rich, glossy, lustrous weave—At per yard 12c.

$3.00 Ostrich Willowette Plumes on special sale Monday—Second Floor at $1.59

SOMETHING swell-appearing, new and classy—something that can easily be mistaken for a $20.00 plume. 18-inch long plumes made from a num- ber of short ostrich feathers and assembled in such a clever way as to give the appearance of a rich, wavy plume. Come in black, old rose, white, maiz, blues and cardinal. Would be an exceptionally fine value at $3.00. Monday's Introductory Price only $1.59.

Values to 20c; Embroideries, Yard 9c

5000 YARDS of finest Imported Hand-loom Embroideries; widths up to 10 inches; edges and insertions in sheer Swiss and Nainsook. Values to 20c. Yard 9c.

Monday Our Regular Quarterly Sale of Notions and Dress-makers' Findings

A time when you get the benefit of wholesale prices

2 Spools "Coats' " Known Cotton Thread for	5c	Regular 5c Paper Neptune Pins	3c
10c Paper of "Pearls" Hooks and Eyes	5c	15c Bolt of Angora Skirt Braid	5c
10c Card "De Long" Hooks and Eyes	5c	5c Package Kirby Beard Wire Hair Pins	2½c
Any 25c Buttons in stock, including all sorts and kinds. Dozen	17c	Regular 15c Astra Collar Foundations	10c
Any 35c Buttons in stock, including all novelties. Doz.	25c	20c and 25c Ocean Shell Pearl Buttons. Card	10c
Any 50c Buttons in stock; pearl, silk, bone and metal. Dozen	35c	$1.00 large cut Ocean Pearl Coat Buttons. Dozen	50c
Regular 10c Net and Lawn Collar Foundations	5c	50c medium size Ocean Pearl Coat Buttons. Dozen	25c
Regular 10c box assorted Wire Hair Pins	5c	10c new Patented Fasteners, set of 6	5c
Regular 20c box assorted Wire Hair Pins	10c	20c Best Nainsook and Stock- ingette Dress Shields. Pair	10c
10c Silk Covered Celluloid Collar Foundations	5c	20c Nickeled Folding Coat and Trouser Hangers. Each	10c

With Other Purchases Only

Towels—Something Everyone Wants

Buy them in the Basement Monday for Less

—Typical King Cotton Sale Values—

10c Huck Towels; Red bor- der; size 15x36. Dozen	85c	12½c Bleached Turkish Towels; each 10c. Doz.	$1.10
15c Huck Towels; colored borders; size 17x33. Doz	$1.45	15c Bleached Turkish Towels; size 18x38. Doz.	$1.50
20c Huck Towels; fancy borders; size 19x36. Doz.	$1.75	25c Bleached Turkish Towels; size 20x42. Doz.	$2.30
35c Huck Towels, satin border, size 20x42; doz.	$2.95	30c Bleached Turkish Towels; size 24x42. Doz.	$2.60
45c Huck Towels; hemstitch- ed border; size 22x38, each.	35c	35c Bleached and Hemmed Turkish Towels, each	25c
40c Huck Towels; fancy border; size 22x42. Each	35c	40c Bleached Turkish Towels; extra size. Each	35c
60c Huck Towels; fancy borders; size 20x40. Each	50c	60c Heavy Weight Turkish Towels. Each	50c
75c Huck Towels; fancy borders; size 21x40. Each	60c	$1.00 Brown Linen Turkish Towels. Each	75c

Here's a Sale That Means Much To You.

Our First Department Clean-up in the Bargain Basement

Price from 1-2 to 1-3 Regular

Values to $10.00, chambray, rep, lingerie and lawn dresses; lace and embroidery trimmed	$3.95	One lot of ostrich plume algrettes; regular $1.50. Monday special at	59c
Regular 75c women's full fashioned hosiery in black and tan. Pair	15c	Values to $3.50 straw hat shapes in the very latest mid-season styles	89c
200 fancy wash skirts; values to $2.75; variety of materials and pat- terns; well tailored	95c	Values up to $1.00 in pretty lawn and tailored waists; some embroidery trimmed	49c
Children's coats worth up to $6.98. Children's dresses worth up to $2.50	$1.00	Values up to 35c neckwear, jabots, bows and lace and em- broidery novelties	12½c
Regular $2.00 values in two-piece bathing suits; navy blue and black	$1.35	Regular $2.50 values in two-piece bathing suits; soutache braid trimmed	$1.85
Regular $3.00 values in two-piece bathing suits; braid trimmed	$2.15	Values up to $7.50 in high-class trimmed hats; many styles	59c
Values up to $1.00 muslin under- wear; gowns, skirts, draw- ers and corset covers	49c	Regular $2.00 values in women's tai- lored and lingerie waists at	95c
Regular $3.00 values in Women's fine summery lingerie waists	$1.50	Regular $3.00 values in women's tai- lored natural linen waists	$1.50

1000 Pairs Regular $1.25 and $1.50 Kid Gloves. Buy them Monday, Pr $1.00

ALL our two-clasp "Royal" Kid Gloves in white, black, tans, blues, reds, grays and browns; three rows of stitching. Also our "Tanforan," P.X.M. Gloves in red and gray and our "Vallieres" white washable Kid Gloves in sizes 6½ and 6¾. $1.25 and $1.50 values. Special in our new Glove Depart- ment Monday at, per pair, $1.00.

Regular $1.00 and $1.25 Patent Leather Belts, 2 3-4 Inches Wide, Monday 50c

THESE Belts are all the rage now and we can't get enough of them. Hr great good luck we picked up this lot at a price that means a bargain to you. Made of fine Saffan Leather in red and black. Leather covered or metal buckles.

25c Men's "Trosu" Silk Lisle Half Hose. Monday, Half Dozen Pairs $1.35

THE most favored popular priced Half Hose on the market. 126 dozen just received including all the newest shades and black. Made of fine Silk Lisle and new pairs at our counter free if they don't wear as they should.

King Cotton Sale

1000 Tailored and Lingerie Waists

Values up to $4.50, Monday—4th Floor $1.50

WE are known for selling the best shirt waists for the money that can be bought anywhere in Los Angeles, and when we say that this offering will prove one of the most unusual value events since the opening of the depart- ment, you can come expecting styles and values absolutely impossible of duplication elsewhere at the price.

THEY are such values that we expect to sell hundreds of them—lingeries of finest and sheerest materials, elabor- ately and artistically trimmed with me- dallions, laces and fine embroideries—Irish linen waists in several styles; also a number of the famous "Royal" waists—models easily worth three times the sale price, $1.50.

Val. to $1.50 Laces, yard 49c

BANDS, appliques, medallions and wide laces in Venise and Oriental; white, black, cream and ecru.

Val. to 20c Laces, yard 9c

FINE wide Normandy Val. and Point de Paris laces; matched sets; floral designs; widths to 7 inches.

Val. to $2.25 Trimmings, yd. $1

HIGH-GRADE trimmings; elaborately em- broidered bands and galoons in plain and Persian effects; also gold, silver, beaded and jeweled novelties.

Corset Covers & Drawers, val- ues to 75c— 4th Floor 39c

A SPECIAL assortment selected from regular stock lines selling up to 75c. Monday special at 39c.

Gigantic Purchase and Sale of High-Grade Jewelry at HALF PRICE

A FORTUNATE purchase by our New York office. Here just in time to add selling zest to our eighth semi-annual King Cotton sale—New, fresh, snappy up-to-date novelties that would be excellent values at their regular prices at any time. Out of the thous- ands of different styles we can mention but a few here. Pearl and stone set, filigree and plain gold-filled brooches, beauty pins, veil pins, barrettes, bracelets, imported beaded bags, German silver meshed purses, vanity and coin purses, belt pins, jet, coral and jade ear- rings, scarf pins, coral strings, lockets of every description, chains, necklaces and lavallerres, braid pins and a full line of jeweled and plain back combs. Sale prices run as follows:

50c Jewelry 25c	$1.00 Jewelry 59c	$2.00 Jewelry $1.50	$6.00 Jewelry $3.00
75c Jewelry 39c	$1.50 Jewelry $1.00	$4.00 Jewelry $2.00	$10.00 Jewelry $5.00

Late, but the Best Millinery News of the Season

Unrestricted Choice of Every Summer and Mid-Season Un- trimmed Hat in the Store With the Exception of Hair Shapes—Values Selling all Season and up to now as high as $7.50 $1 Second Floor

THE biggest thing in untrimmed hat sales you ever heard of—Monday we throw on sale our entire stock of choice high-grade shapes in Milan, Chip, Tuscan and rough straw braids. Choicest mid-summer styles, without a single, solitary exception, at the one price for choice, $1.00. Wherever else you go, these selfsame hats retail at from $2.50 to $7.50. There's not a stylish shape that you could possibly want that is missing. It's the finish of the season and a royal one at that. Be here Monday SURE.

The great success that crowned our Trimmed Hat Sale last Monday spurred us on to hold another trimmed hat sale equally as good, if not better.

Model Dress and Tailored Hats. Reg. $10.00 and $12.50 Values $4.75

MODEL dress and tailored hats, made of the very finest chip and other straws—in a variety of the very latest designs. Trimmings of imported flowers, silk ribbon, lace and chiffon, etc. Hats you'd instantly declare worth $10.00 or $12.50. Monday your choice at $4.75.

Ostrich Plume Trimmed Hats worth $18.00, $20.00 and $22.50 . . . . . $9.75

FASHIONABLE model hats in hair, Leghorn and Milan materials—In the cleverest shapes of the hour, most elaborately trimmed with highest grades of South African ostrich plumes in all colors. Hats that you cannot duplicate for any less than from $13.00 to $22.50.

New Self-Stripe Wool Serges $1

45 INCHES wide—fine wor- sted serge with self stripe effect—one of the newest fab- rics for early fall suits and skirts; comes in twelve new shades and black. Special, yard $1.00.

New Homespuns and Cheviots, yard $1.25

FIFTEEN pieces of extremely handsome fall suitings in the new semi-rough homespun and cheviot effects. They're all pure wool and the widths 46 and 50 inches. A great Mon- day special at, per yard $1.25.

New Plaid and Persian Silks, yd $1

SOME of the prettiest silks we've seen in a long time. Messaline and taffeta silk plaids and Persians in all the leading colors and color com- binations to match the fall suitings. Widths 20 inches.

Yard-wide Silk Messaline, yd. . . $1

FULL yard wide special Swiss messaline silks in creams, blacks and a matchless range of colors; an extra fine wearing quality for street or evening dresses, and an un- equaled value at, per yard $1.

King Cotton Sale Undermuslins

Monday, Fourth Floor. Muslin- wear Values to $2.25 . . . . . 95c

Muslinwear Values to $3.00 . . . . . $1.95

Two unparalleled values which mark the closing week of our greatest and most successful King Cotton Sale.

GOWNS, skirts, combinations and draw- ers—styles, qualities and values that cannot help but attract every seeker after the best in undermuslins. Gowns made of nainsook, crepes and cambrics; plain and fancy models with lace yoke and sleeves; embroidery and lace trimmed combinations and skirts with deep flounces of embroidery and lace. Many pretty styles in drawers.

19c Women's Vest 12 1-2c

FINE White Swiss Vests; both regular and out-sizes; very elastic; silk taped. Monday each 12½c.

35c Women's Pants 25c

EXTRA size lace trimmed Knit Pants; full and wide cut; sold all season at 35c. Mon- day pair 25c.

50c Women's Vests 25c

REGULAR 25c and 50c Women's Imported Swiss Vests; a score of pretty patterns to choose from. Monday each 25c.

Sample Lace Chemisettes, val- ues to $2.00 . . . . . 49c

DAINTY and charming Neckpieces from Plauen, Germany. Newest scarf, pointed and round effects.

Big 50c Sale In the Infants' Wear Dept. Second Floor

VISIT the Infants' wear Department Monday and see how wonderfully far 50c will go.

Regular $1.00 Infants' slips, lace and embroidery trimmed at 50c
Regular 75c Infants' long skirts; lace and embroidery trimmed at 50c
Regular 65c Infants' fine flannel pinning blankets, each 50c
Infants' mull bonnets in Dutch and yoke effects, very special at 50c

DAYLIGHT STORE. SUNSET M. 7021; HOME 10133

Jacoby Bros.

331-333-335 South Broadway.

"SOMETHING NEW EVERY DAY."

Wunderhose Give Hose Comfort and Hose Security

For Men, Women and Children. Guaranteed 4 months; 4 pairs in a box . . . . . $1.00 BOX

THEY are made right and made good, of the very finest, softest and strongest yarn. They are Knit to fit and feel comfortable. They will not stretch, shrink or fade, and they do away with darning once and for all time.

Los Angeles County—Correspondence from Its Cities and Towns.

NEWS REPORTS FROM CORRESPONDENTS OF THE TIMES.

PASADENA.

MAYOR PLEADS FOR A PEACE.

SAYS THE COMPANY OUGHT TO SELL ENEGRY.

Addresses a Two-Thousand-Word Letter to the Public Regarding the Electric Rate War—Representative of the Corporation Explains the Position of That Concern.

Office of The Times, No. 36 E. Raymond Ave.

PASADENA, Aug. 7.—After a three day journalistic bombardment participated in by the officials of the Edison Company and the Municipal Lighting Plant, Mayor Early wound up a two thousand word letter addressed to the public yesterday in which he pleaded peace. "What ought to be done to settle the rate war," he said, "is for the Southern California Edison company to sell energy to the city at wholesale and take all of its poles out of the streets where the city's poles are and for the city to buy any of the company's poles, meters and transformers that the city could use and for what they are worth. If the Edison Company would submit a fair proposition on that basis then the people of Pasadena could approve it and we could have our charter amended next winter."

It is believed the Mayor's contension will be generally concurred in by a majority of the conservative taxpayers of the city. It is in part in line with a public statement which he made somtime ago, when he stated he would be in favor of buying current from the Edison Company at wholesale if the company would sell it cheaper than the city could manufacture it, but that under no consideration would he consent to the city buying or leasing the distributing system of the company.

"We have stated a number of times recently in interviews and otherwise that we will be pleased to entertain any reasonable proposition the city cares to make us," said an official of the Edison Company last night.

"Of course we cannot agree to tear out a portion of our system on short notice and sell just that portion that the city wants at marked down prices. That would not be reasonable or just. Our Pasadena plant supplies Altadena, Lamanda Park and much outside territory and we must have our distributing system for those customers but we will entertain a proposition to sell out our distributing system in Pasadena or lease it to the city on a reasonable basis when the city charter is amended so that a long time contract can be made which will justify us. We have a big investment in Pasadena and are doing a good business. We do not have to sell. The Mayor states in his letter that sooner or later one or the other of the two plants will have to sell to the other. So far as we are concerned we are not expecting to be compelled to quit soon. Our business is improving but of course we are not making near the money we would if we had all the business in the city. We would always rather wholesale than retail electrical energy.

"So far as making any proposition to the city on the basis outlined by the Mayor I can say now, as I have said before, we will not do it. We have made a number of propositions and they have been turned down and now if the city wants to make us a proposition it will be courteously received and every carefully considered. If the city is in a mood of making a deal and is willing to be fair and give due consideration to a business matter I believe we can do business which will be to the advantage of both plants."

To many people the Mayor's statement came as a surprise, especially to many of the members of the recently formed Municipal Light League and to those who took the resolutions passed by the City Council at its last meeting for their face value but to the business and financial men who are well versed in municipal matters it has been expected for sometime because with the very large number of new subscribers brought in by the volunteer solicitors during the past six weeks, entailing large expenditures for extensions, poles, wire, meters and transformers the city is face to face with a lack of funds and something must be done. Mayor Early suggests borrowing money from the General Fund of the city to meet the deficit in the electric light fund until the plant can repay, but it is believed there will be a storm of opposition if such a system of shifting is attempted.

STIRS STOCKHOLDERS.

The agitation given the water question during the past few days by the appointment of a special commitee of eighteen, by the Board of Trade, to make investigations has started an internal movement among the stockholders of the three big water companies, the North Pasadena Land and Water Company, the Lake Vineyard Land and Water Company, and the Pasadena Land and Water Company. The stockholders of the small plants, of which there are several doing business in Pasadena, have not exhibited much uneasiness, although it is believed the committee intends to investigate them as well as the big companies.

Consolidation of the existing water companies into one big company was the slogan started yesterday by many of the principal stockholders. This sentiment was mentioned some time ago, but inasmuch as there was no apparent need for hasty action, the agitation died out because the directors believed the plants were getting along all right.

Just what the companies expect to accomplish by consolidating is not made clear, but it is thought by some that, if they were consolidated into one concern, negotiations for sale to the city could be more expeditiously handled. On the other hand many are of the opinion that the consolidation plant would cost the city more money than if each of theplants was sold separately.

Much opposition is bobbing up on all sides to the proposed move by the Board of Trade. It is alleged that it is the same old crowd that is going to work the same proposition which has already been worn threadbare.

"If I understand the matter thoroughly," said a Board of Trade man last night, "such is not the case. This is an entirely different matter. If I am correct, I believe the proposition can be carried through, but, of course, if the 'wiseacres' are correct—and I hope they are not—the question will be another case of soap-bubble. I understand the committee is to meet the first of the week. The policy will probably be outlined at the first two or three meetings and then we can tell about what may be expected. I am always in favor of believing a man honest until he proves himself otherwise, and I want to feel that the committee will get started on the right track, will profit by past experiences, and I am going to believe that way unless it shows a disposition to be otherwise."

TALK TOURNAMENT EARLY.

Tournament of Roses talk has started earlier this year than in years past. Those who have been away on their vacations and are now home rested and ready to start another year's work and returning globe-trotters, of whom Pasadena has a good representation, are enthusiastic over making the next Tournament of Roses the best ever.

Secretary Rider, who is looking after all the business of the association during the absence of President Hogan, says that he is now working on a new design for the advertising literature this year. He is also reading all the advertisements and magazine literature he can get hold of trying to work out some brand new features for the grand pagent this winter.

President Hogan, who is spending the summer in Europe, is said to be rushing from one center of attraction to another, dividing his time between looking out for new features for the Tournament of Roses and lining up polo enthusiasts, all of whom he is trying to induce to spend the winter in Pasadena. He writes that he is having remarkable success, and that he will surprise a big bunch of French, German and English sportsmen this year if he can get them in Southern California during the "busy season."

The Tournament of Roses Association has devised a new scheme to make the event this year a financial success without calling on the merchants, banks and citizens generally for donations and guarantee funds. An effort is being made to get some big insurance company to insure the association against bad weather on January 1. It is believed the insurance can be secured, because with the new features which are now being planned, the big show will be a great success if the weather is fine and if it is not, the loss will not be of any great consequence. It is believed the association can afford to pay a liberal premium.

This history of the Tournament of Roses shows that is has been most remarkably successful from a financial standpoint. It has never cost the people of Pasadena any great amount and yet the show is one of the most widely advertised of national fetes. If the weather is good and the attractions interesting the tourists and residents from all parts of California pay the bills.

PULPIT NOTES.

Rev. Charles Blaisdell, rector of the Episcopal Church at Redlands, will occupy the pulpit at All Saints' Episcopal Church this morning. He will be in charge during the absence of Dr. Learned, who is on his vacation, which will last during the months of August and September.

Rev. W. H. Oxtoby of Philadelphia will preach at the Pasadena Presbyterian Church this morning and evening. He is the successor of the Rev. Dr. John McCook, who for many years was one of the noted divines in the East. It is stated that Dr. Oxtoby will simply fill the pulpit at the Pasadena Presbyterian Church while he is on his vacation and that he is not an applicant for the pastorate.

Rev. L. Potter Hitchcock, pastor of the West Side Congregational Church, will deliver the Sunday afternoon address before the Men's Club of the Y. M. C. A. at Library Park, this afternoon.

Mrs. William B. Riddle of Rose avenue entertained a delightful tennis party yesterday afternoon at her home, "Forty Oaks," in honor of Miss Gladys Cavill of Los Angeles and Miss Mary Kerchief of Ohio. The afternoon was spent playing tennis after which refreshments were served. There were twenty guests.

The marriage of Mrs. Fannie G. Twaddle of Walton, N. Y., and John J. Berray of Franklin avenue, took place yesterday afternoon at the home of the bridegroom. Rev. Henry T. Staats officiated. The bride arrived yesterday morning from the East and soon after the wedding Mr. and Mrs. Berray left for Redondo Beach, where they will spend their honeymoon.

Mr. and Mrs. Henry G. Bennett, who have been traveling abroad two years, returned to their Pasadena home yesterday.

Miss Lillian Cocman, aged 28, died suddenly yesterday from heart trouble at the home of her parents, Mr. and Mrs. J. S. Coffman, No. 252 South Lake avenue. Miss Coffman formerly lived in Indiana and for some time had been one of the prominent teachers in the Pasadena Presbyterian Sunday-school. The funeral will take place at 3 o'clock Monday afternoon at the Pasadena Presbyterian Church.

VENICE.

MANY DIP IN SURF IN NIGHT.

CROWD SPORTS IN BREAKERS BY SEARCHLIGHT.

Supposedly First Affair of the Kind Ever Held at a Seashore Resort. Regular Republicans of the Santa Monica Bay District Organize. Johnson Speaks.

VENICE, Aug. 6.—One of the most unique affairs ever pulled off along this beach was staged in the surf here this evening. The attraction was a searchlight bathing party, and the novelty of the conception brought out a large crowd and a large number of bathers. So far as local knowledge goes, this is the first affair of the kind ever attempted at a seaside resort. It was wholly informal, having been without invitation or regulation style of bathing suits. Everybody who wished to join in the pleasure of the evening was there, clad as far from full dress as the season's designs for bathing costumes might dictate. Located on the sand near the water's edge were a number of powerful electric searchlights, which made the scene as brilliant as day. Out on the water, just beyond the line of combing breakers, were the life savers in their boats, ready to rush to the assistance of any unfortunate. On the sand the Italian band was installed and played waltzes and two-steps while the bathers dived to the strains of that mesmerizing tune or paddled a mazourka.

Regular Republicans of the Santa Monica section, including this city, Ocean Park and Venice, met tonight and completed the organization of the Santa Monica Bay Republican Club. Officers were elected as follows: W. H. Anderson, president; K. A. Miller, vice-president; B. C. Hanna, treasurer; R. M. Miller, secretary. Committees were appointed on Finance, Elections, Constitutions and By-Laws and Public Meetings. The last-named committee was instructed to make arrangements for a grand rally of straight Republicans to be held at some central beach point next Saturday night. Whether this meeting wil be held at Venice or Pier avenue has not been decided, but the determination was to make it a grand affair. Much enthusiasm was shown at the meeting tonight. A large number enrolled their names as members.

Simultaneous with the organization of this club, Hiram Johnson addressed from the band stand the crowd that had gathered on the ocean front to enjoy the band concert.

CHOICE of two good upright pianos Monday, $158. See ad, Part IV, page 10. Pacific Music Co., 417-9 S. Broadway, third floor.

LONG BEACH.

UGLY BULLDOG ATTACKS CHILD.

OFFICER HAS SAVAGE FIGHT WITH BRUTE.

Incident Occurs on the Pike When Crowd About Locality Makes It Out of the Question for Guardian of the Peace to Use Firearm to Quiet the Animal.

LONG BEACH, Aug. 6.—An ugly bulldog attacked and injured a 4-year-old girl on the crowded Pike just before sunset this evening.

The victim is Bell Houseman, who lives with her uncle, Thomas H. Jones, at No. 519 West Second street. The dog was owned by Miss Clara Mehesy, No. 1078 East Ocean avenue.

Biting the child in the face and injuring one eye, the dog caused several deep lacerations.

Officer Edward Remelt attempted to take charge of the dog. The brute then turned its attack to him and the officer had a hard fight to get the animal under control. In the struggle the officer was bitten on the right wrist. On account of the crowd about the place the officer could not use a revolver. The dog was afterward killed by the police.

FIXING TAX RATE.

The annual expense budget of the city of Long Beach as passed by the Mayor and City Council, does not include the usual annual allowance for the maintenance of the municipal band, and other necessary luxuries. To meet the great demand that these features be continued, the City Council must call a special election to raise a tax levy for these expenditures.

This will probably be done at the Council's next meeting. If not, it is believed the citizens will storm the city fathers with petitions. The municipal band, they say, is something that they cannot do without. The Council and the Mayor also realize this fact, but conditions arising in the formation of the budget precluded an allowance for the band.

It was included in the budget of $341,000 adopted by the Council last Tuesday night, but the Mayor last night returned the budget to the Council with this item, and many others, cut out. The Council could not pass the budget over his veto, and at the same time reduce it, which it was found it would be necessary to do in order to keep the tax rate down. The Mayor cut out about $75,000, leaving the total annual expense fund of $266,000.

This amount will allow a dollar tax rate. The library and redemption fund will call for a tax levy of about 27 cents, and with the proposed tax levy of 10 cents voted for the band maintenance, the tax rate would be in the neighborhood of $1.37 per $100 worth of property. This is not considered high for an assessed valuation of more than $21,000,000.

Following the close of the Christian convention tomorrow evening the presiding officer, Rev. A. C. Smither, pastor of the First Christian Church of Los Angeles, will with his wife begin a vacation that will last until the middle of September. In this period he and Mrs. Smithers will tour Alaska. They are preparing to depart for the trip early the coming week. Their son, Chester, will accompany them. They will go as far North as Dawson City. Upon his return Rev. Mr. Smither will enter upon his twenty-first year as pastor of the First Christian Church.

The convention closing here, and of which Mr. Smither was the presiding officer, is to become known on the church records as the greatest in attendance, in sustained interest and as to the amount of money raised, that has ever been held by the Christian churches of Southern California.

The closing programme for tomorrow morning will be a sermon by Dr. Ainslee. A committee service is to be held at 2 o'clock. The evening will be devoted to a platform meeting on Christian Union, with speakers including Dr. Ainslee, F. M. Dowling and W. H. Martin.

The Southern California Christian Endeavor Association this afternoon held its annual election of officers at the Christian Church. The result was: President, Harry C. Ravenscroft, Long Beach; vice-president, G. C. Gearhart, Orange; secretary, Jesse Steele, El Monte; treasurer, Roy Green Christenson, Pasadena. A resolution was adopted, as presented by Mrs. Walter Wood, declaring the approval of the Christian Endeavorers of the plan of the Christian churches to build a new edifice in Long Beach. The Endeavorers would assist in furnishing the building.

While several of the pickets from the labor union forces are still in evidence in the west part of town, it is said that the leader of the agitation here, one Garry, has departed with his family for San Francisco. The pickets remaining here are not allowing themselves to get over the deadline drawn by the ordinance, and members of the police force are seeing to it that peace is preserved. All pickets, it is said, have been notified to be on hand at the trial of Dan McQuaria, charged with a violation of the picket ordinance, in Justice Hart's court Tuesday morning.

The first step toward laying plans for the buildings of a horseshoe pier from the ocean ends of Pine and American avenues, was taken last night by the City Council, when an ordinance of intention setting aside a certain assessment district passed its first reading. The assessment district is for the purpose of raising funds for the purchase of ground for the opening of American avenue at the ocean front.

It is now against the city law for any motorcycle or automobile to travel over the streets with a muffler of sound attached. The ordinance passed final reading at last night's City Council meeting.

James B. Heartwell fell headlong down a long stairway at his home, No. 407 Cedar avenue, this morning early and sustained a compound fracture of the right arm. When found the broken bones protruded through the flesh.

General Manager McMillan of the Pacific Electric, accompanied by Charles E. Shattuck, architect, and a consulting engineer, came to town this afternoon in McMillan's private car and spent some time on the company water front site, upon which it proposes to erect a mammoth office building. The company, it is understood, would build six stories instead of three, as has been proposed, provided the citizens of this city will get behind the matter with a guarantee that they will assist in securing tenants.

Under the auspices of the Long Beach Ebell, Ellen Beach Yaw will be heard in concert at the Long Beach Auditorium on the evening of the 11th inst., accompanied by the associate artists who will be with her on her tour of the world. The club will devote the net proceeds of this concert to the founding of an entertainment fund for the International and Interstate Federation of Women's Clubs, which is to hold one of its sessions in Long Beach next spring.

RARE BANK ACCOUNT.

Only One Man Has Such a Thing in the City of Redondo Beach So Assessor's Books Show.

REDONDO BEACH, Aug. 6.—But one man, Henry C. Feder, a florist of this city, has a bank account here, according to the report of City Assessor Anderson, although in the same report the bank deposits total $380,000. The total property valuation as shown by the assessor is $2,521,381. It is divided thus: Land, $1,497,065; improvements, $530,122; personal, $483,279; money, $2915. This is an increase of $87,620 over last year's total.

Thomas Cavanaugh, Jr., the 15-year-old boy who disappeared from this place three weeks ago, was located yesterday in San Bernardino by Chief of Police Shaw. It was feared the boy had been shanghaled.

DOCTORED WITHOUT RELIEF PERUNA SAVED HER



Mrs. Thomas Hover, R. F. D. No. 1, Montague, Mass., writes: "As I doctored over a year without any relief and kept getting worse, I gave up all hope of ever getting well again. I was all run down, could eat scarcely anything. I was nervous and had such terrible pains in my right side and shoulder.

"I cannot express how grateful I feel for Peruna."

Joseph Singer, the expert gunsmith, now located at No. 319 S. Spring st., rooms 4, 5 and 6. All kinds of gun work. Fine guns a specialty.

If You Overload the Stomach

you can expect to suffer because the other organs are also affected and the whole system of digestion and assimilation is blocked. You can eat heartily and without fear of distress if you will begin your meals with a dose of Hostetter's Stomach Bitters. It regulates the appetite, aids digestion and prevents Gas on Stomach, Heartburn, Belching, Indigestion, Cramps, Diarrhoea and Malaria, Fever and Ague. Try it today.



Say!

Do You Know A Good Dentist?

This question asked of half the population of Los Angeles would bring the prompt reply:

"Certainly, See DR. HUTCHASON" for tooth filling, tooth crowning, tooth extracting and tooth replacing he has no EQUAL, including plates one can eat with.

Dr. Willis E. Hutchason

Reliable Family Dentist.

326 S. BROADWAY.

Hours 8 to 6. Sundays 9 to 12.

Pease Brothers is the lowest priced furniture house in Los Angeles. Ask our customers, they know.

Reduced Prices

In line with our established policy—when an article has remained too long on our floors or for any reason we desire to close it out, we reprice it and the new price remains until the article is sold.

Since taking our annual inventory there are many articles in this store that have been re-marked to sell at cost, and in some cases less.

Your good judgment will govern your decision as to whether the article at the price is cheap and whether it is something that you want. On all of these articles there will not be two prices, "Was $50 now $30," to confuse and influence your purchase. Just the article itself, and on it Pease Brothers' LOW price, which will tell the story better than this advertisement can possibly do.

These Reduced Prices Will Apply in all Departments of This Great Business. Included in the Reductions Are Dining, Living and Bedroom Furniture, Carpets, Rugs, Portieres and Lace Curtains.

Dining-room tables that you have been accustomed to seeing priced at $50 are now marked as low as $30. $30 values in dressers marked as low as $17.50. It is hardly necessary for us to add that all reductions are genuine.

Every article in this store is good value at the FIRST PRICE put upon it, and when for any reason we feel that a special inducement should be made to move an article, and it is repriced, you can be sure it is well worth your consideration.

Every article is just as desirable as it was the day we selected it for our trade.

YOU ARE INVITED TO CALL

Pease Bros. Furniture Co.

Pease Bldg., 640-646 S. Hill Street

Save 3/4 of Your Mantle Expense

How? Block Innerlin Lined Mantles is the answer. Innerlin Mantles are lined. They outlast six of any other kind. Two thicknesses of extra strong fibre knittings are prepared as for two high-grade mantles.

One mantle is drawn over the other, and the two are ingeniously joined together, formed and finished as one Block Innerlin Lined Mantle. Double thickness, an exclusive Innerlin feature, insures extra strength—longer life. When the outer covering breaks, mantle is still good for another three months.

Give 50 per cent More Light



The illumination from Innerlins is of lasting brilliancy. Yet the light is soft and easy on the eyes. Ordinary mantles lessen in brilliancy very rapidly with use. Innerlins increase in brilliancy with use. They can be used where ordinary mantles are impossible. Shaking doesn't break them. Innerlins are absolutely shrinkless, keeping their full shape always.

BLOCK INNERLIN LINED MANTLES

3,000 Hours

is the usual life of Innerlin Lined Mantles. That is the distance breaking Innerlin is the first affected in your extra quality can see the It is the only made—you acknowledge this. Increase your cut down your mantle expense Innerlins.

(4) Block Innerlin Lined Mantles are for sale at Hardware, China, Plumbing, Drug, Grocery and Department Stores. Price, 25 cents. Get yours today.

HOWE BROS. BEACON LIGHT CO., Broadway Department Store.

The Block Light Company, Sole Manufacturers Youngstown

Newsy Happenin

NEWS REPORTS

SAN BERNARDINO.

AIL DRIVES MEN TO COVER.

T HAPPENING IN CASA GRANDE COUNTRY.

of Ice Globules at Jack Rabbit Forces Surface Workers to t Underground—Every Build- Camp Razed While Calm ails Not Far Away.

BERNARDINO, Aug. 6.—Jack s, employed in the Jack Rabbit eached San Bernardino today, of a cyclone of dangerous pro- that swept over the Casa country Friday morning, and was followed by a hail storm ined stones half the size of a fist upon the desert, covering in many places to a depth nches. A dozen men narrowly death, and the surface workthe mine were only able to save by retreating underground.

building in the camp was the "twister" which broke di- er the mine, and raged twen- es with the fury of a Kansas nd had no sooner abated than started to descend. The storm ass of wreckage in its path, within a few miles from the bbit camp were not touched. ers watched the raging storm Jack Rabbit without feeling or being forced to flee to rom the hall.

TER SHORT WEIGHTS.

McNabb and city officials have war upon merchants that are ing to the cost of high liv- short weights and measures. at the practice is among local s is unknown, but from the the Mayor has requested a ion from the City Attorney the method of procedure to e guilty parties. It is indi- t personal investigations have fficient evidence in his pos- show that the people of the ome instances at least, are bed.

ot yet been determined what ill be taken, although city re considering the advisabil- ecking up the merchants. torney Swing announces that rosecute any merchants found heating patrons by short r measures.

PLANT IS A HELP.

ing its experts the defense e dust suit is now taking up from a business man's Through prominent mer- Colton it is demonstrating rt the value of the cement the city, where real estate cording to the testimony of lcox, have risen rapidly the years. "Perhaps more than in Southern California," he fense is to argue that the of Colton is due in a large the payroll of the cement J. Martin, president of the City Trustees, also testified e prosperity of the city. Cook, of Occidental College, tified for the defense on the l issues, proved a trying wit- the plaintiffs. He himself is rney. He proved an evasive frequently baffling the other

COST PER PUPIL.

ing to figures just compiled by Pherron, county superintend- chools, it cost last year $62.61 each pupil of the local High instruction during the term. less than at any other High the county. At Redlands it s per pupil, at Colton $125.27, o $71.49, and at Chino $85.29. y owners of the northwest of the city are investigating bility of using gasoline cars h transportation now much n that district. It is said that stigation has been so satis- that an effort will be made a gasoline car line system.

c will help the baby

THRASHES DOCTOR.

Had Trouble With Evan- Bulgin at Hemet Gets Into More Unpleasantness.

RECT WIRE TO THE TIMES.] T, Aug. 6.—[Exclusive Dis- r. F. K. Strasser, who gained ble notoriety some time ago uit over a mining stock trans- th Dr. Bulgin, the evangelist, present involved in a lawsuit heirs of the late Clara Gra- the possession of an interest ange grove valued at $70,000, a severe thrashing today at s of Walter Strickland. ouble arose over a board bill dge Strickland for boarding ored by Strasser on the Gra- n. Strasser finally agreed to account with a check. Stras- having a check book on his sser filled in a check for the Strickland, so it is alleged check was presented at the and Merchants' Bank for by Strickland it was dishon- reason given by the cashier Strasser had no account bank.

ES IN CAULIFLOWER.

ole Area About Fullerton Be- Out by Japanese—Sorry to Lose Train.

RTON, Aug. 6.—There are 150 cauliflower now being set out pen fields by local growers, ly all of whom are Japanese, been particularly successful past in raising this vegetable. liflower seed is planted in a , and is germinated, after is planted in the fields by requires careful cultivation, which must necessarily be by ractically all of the local crop handled in the coming season California Vegetable Union.

RRY TO LOSE TRAIN.

rmined effort will be made by es from the local Chamber of e and the Anaheim Mer- Association to induce the off- the Santa Fe to restore the e in force between this city Angeles prior to July 1. At e the early morning train, carried travelers to the city last twenty years, was taken later train substituted. This e a decided disadvantage to men and students who have es here and travel back and day.

SAN JUAN

SAN JUAN CA —It is reported owner of the gr Mission Viejo a will spend $10,000 improvements a Springs, twelve m springs have bee year, and no imp made in many were used for c the Indians befor Franciscan padre quarter ago.

A tallyho drive groves and down was a feature of t lodge members.

RIVERSI

After a three da lifornia Federation en's Clubs adjourn last evening.

A marriage licen to Oscar M. Terry of Arkansas, and 15, a native of Le dents of Lakeview

Newsy Happenings South of the Tehachepi.

NEWS REPORTS FROM CORRESPONDENTS OF THE TIMES.

SAN BERNARDINO.

AIL DRIVES MEN TO COVER.

ERT HAPPENING IN CASA GRANDE COUNTRY.

n of Ice Globules at Jack Rabbit ne Forces Surface Workers to reat Underground—Every Build- in Camp Razed While Calm evails Not Far Away.

N BERNARDINO, Aug. 6.—Jack ers, employed in the Jack Rabbit reached San Bernardino today. ails of a cyclone of dangerous pro- ons that swept over the Casa de country Friday morning, and h was followed by a hail storm rained stones half the size of a fist upon the desert, covering and in many places to a depth inches. A dozen men narrowly ed death, and the surface work- of the mine were only able to save lives by retreating underground. ery building in the camp was by the "twister" which broke di- ow the mine, and raged twen- utes with the fury of a Kansas d. wind had no sooner abated than ail started to descend. The storm a mass of wreckage in its path. Jack rabbit camp were not touched, ners watched the raging storm the Jack Rabbit without feeling ed or being forced to flee to from the hail.

FTER SHORT WEIGHTS.

r McNabb and city officials have war upon merchants that are uting to the cost of high liv- short weights and measures. ent the practice is among local nts is unknown, but from the t the Mayor has requested a inion from the City Attorney g the method of procedure to the guilty parties, it is indi- at personal investigations have sufficient evidence in his pos- to show that the people of the some instances at least, are bbed.

not yet been determined what will be taken, although city are considering the advisabil- checking up the merchants. Attorney Swing announces that prosecute any merchants found cheating patrons by short or measures.

T PLANT IS A HELP.

ing its experts the defense e dust suit is now taking up from a business man's t. Through prominent mer- Colton it is demonstrating t the value of the cement the city, where real estate rding to the testimony of have risen rapidly the time of the years. "Perhaps more than a Southern California," he

ense is to argue that the y of Colton is due in a large to the payroll of the cement . J. Martin, president of the of City Trustees, also testified perity of the city.

Cox, of Occidental College, ified for the defense on the al value, proved a trying wit- for the plaintiffs. He himself is ney. He proved an evasive , frequently telling the other

COST PER PUPIL.

ding to figures just compiled by McPherren, county superintend- schools, it cost last year $63.61 each pupil of the local High instruction during the term. s less than at any other High in the county. At Redlands it s per pupil, at Colton $125.27, $71.40, and at Chino $85.20. erty owners of the northwest of the city are investigating ibility of using gasoline cars rush transportation now much in this district. It is said that gation has been so satis- that an effort will be made ch a gasoline car line system.

ac will help the baby

THRASHES DOCTOR.

Had Trouble With Evan- Bolgin at Hemet Gets Into More Unpleasantness.

[DIRECT WIRE TO THE TIMES.]

HET, Aug. 6.—[Exclusive Dis- Dr. F. K. Strasser, who gained notoriety some time ago over a mining stock trans- with Dr. Bolgin, the evangelist, present involved in a lawsuit heirs of the late Clara Gra- the possession of an interest estate given valued at $70,000, a severe thrashing today at shop of Walter Strickland. arose over a board bill ed by Strickland for boarding ed by Strasser on the Gra- Strasser finally agreed to account with a check. Stras- having a check book on his tendered his check ed in a check for the Strickland, so it is alleged check was presented at the ers' Merchants' Bank for Strickland it was dishon- given by the cashier Strasser had no account

IN CAULIFLOWER.

Area About Fullerton Be- Out by Japanese—Sorry Lose Train.

ERTON, Aug. 6.—There are 150 cauliflower now being set out fields by local growers, all of whom are Japanese, been particularly successful past in raising this vegetable. cauliflower seed is planted in a and is germinated, after is planted in the fields by requires careful cultivation, which must necessarily be by practically all of the local crop handled in the coming season California Vegetable Union.

RT TO LOSE TRAIN.

ational effect will be made by from the local Chamber of and the Anaheim Mer- association to induce the offi- this road to restore the Angels train between this city Angeles prior to July 1. At the early morning train, last carried travelers to the city a year ago was taken a later train substituted. This is a decided disadvantage to who have business in Los and return back and

BANQUET GRAND LODGE.

Sons of St. George Honored at Feast Held in Riverside—New Head of Order Speaks.

RIVERSIDE, Aug. 6.—As a concluding feature of the grand lodge of the Sons of St. George, which has been in session the last week in Los Angeles, a banquet was given by the Riverside Lodge last evening in Odd Fellows' Hall. The Union Jack and the red cross of St. George mingled with the Stars and Stripes in the adornment of the banquet hall.

W. H. Polkinghorn of Riverside, the newly-elected worthy grand vice-president of the order, was introduced as the presiding officer of the evening, and delivered the opening address. Others who responded to toasts were W. R. White of San Francisco, James M. Hastings and George Poore of Riverside, John Neid of Alameda, J. Stokes of British Columbia, A. B. Blanchflower and Mrs. Thomas Bradley of San Francisco, and Councilman Thomas Vatcher of Pasadena.

SANTA ANA.

HITS HARD AT JOHNSON GRASS.

COUNTY OFFICER HEADS AN ORGANIZED EFFORT.

Road Bosses Ordered to Cultivate the Life Out of It Along the Thoroughfares—Santa Ana City Trustees Take Action on the Matter—Orchardists Will Co-operate.

SANTA ANA, Aug. 6.—County Horticultural Commissioner Bishop has headed an organized effort to rid the county of Johnson grass, a farmer's pest. He has secured orders from the Board of Supervisors ordering all road bosses to cultivate the life out of the grass along roadways.

The Santa Ana city trustees have instructed Street Superintendent Ward to co-operate in the work of exterminating the grass inside the city limits. Next Monday evening Bishop will ask the Orange city trustees to take similar action. Bishop has just returned from a trip to San Juan Capistrano, where he held a meeting of orchardists and the directors of the water company. The orchardists will do their best to rid the valley of the obnoxious plant. The water company directors have promised to kill it out along their ditches.

SHE'S SINGLE NOW.

By decree of court Mrs. Minnie A. Barton of Orange today is Miss Minnie A. Farr. The decree followed the trial of a suit brought by her to annul her marriage in 1902 to Hiram A. Barton at Yuma. Annulment was asked on the ground that at the time of the Yuma marriage, Barton had a wife living in Los Angeles, from which he was not divorced until six weeks after the Yuma ceremony was performed.

Luis Pacheco was sentenced to sixty days in the County Jail yesterday afternoon. He pleaded guilty to simple assault, he being charged with an attempt to kill his friend, Julio Duarte. Duarte was stabbed twice in the back. Duarte said it was largely his fault, as he had struck at Pacheco with his fist, and he did not think Pacheco ought to be prosecuted.

Marriage licenses: Thomas Mike Banning, 25, and Myrtle R. Flann, 21, both of Los Angeles; Arthur J. Horsch, 22, of Los Angeles, and Neoma Williams, 18, of Ocean Park; Hiram Whistler, 24, and Maybelle Rumbould, 18, both of San Juan Capistrano; John C. Hederle, 32, and Josie O. Goodwin, 32, both of Los Angeles; Dr. R. H. Chapin, 31, and Jessie I. Engle, 30, both of Huntington Beach; Fred Hoffman, 25, of Baltimore, and Peggy Kyne, 25, of Los Angeles; Clarence F. Schwarz, 21, and Mable Slater, 21, both of Los Angeles; V. Le Roy Ellis, 28, of Los Angeles, and Agnes E. Birt, 29, of Kansas City.

READY FOR CHAUTAUQUA.

Literary Sessions to Open at the Tent City Today Established in Ventura.

VENTURA, Aug. 6.—Everything is in readiness for the opening of the Ventura Chatauqua in this city tomorrow. The big pavilion, seating 1000 people, is completed and seating arrangements will be excellent. The place is to be well lighted by electricity. A tent city, comprising 100 tents, has sprung up about the place on the beach tract. Water, gas, electricity and telephone service have been extended to the community and the 500 people present are fully prepared to enjoy a week of fine instruction while taking a beach outing.

The programme for the opening day will be made up of music and a sacred concert, together with a sermon by Rev. Eli McClish, D.D. D. W. Huffman will preside at the day session and Rev. O. W. Reinius at the evening session. The gathering will last throughout the week, both night and day sessions being held. The speaker for the Monday session will be Prof. Lee Emerson Bassett.

FAMILY INCORPORATES.

The Joseph F. Lewis and Sons Company has been incorporated to do general farming. It consists of the Lewis family and is capitalized at $500,000, consisting of 5000 shares of stock of the value of $100 each. The directors are: Joseph F. Lewis, Sarah M. Lewis, Guy E. Lewis, Alma D. Lewis, Henry M. Lewis and Lulu E. Lewis. The head of the corporation, Joseph F. Lewis, the head of the family, is one of the best known lima bean growers in Southern California and has grown to be a millionaire in the last dozen years raising lima beans.

SAN JUAN CAPISTRANO.

SAN JUAN CAPISTRANO, Aug. 6.—It is reported that Jerome O'Neil, owner of the great Santa Margarita, Mission Viejo and Trabuco Ranches, will spend $10,000 in the next year in improvements at San Juan Hot Springs, twelve miles east of here. The springs have been leased out year by year, and no improvements have been made in many years. These springs were used for curative purposes by the Indians before the arrival of the Franciscan padres a century and a quarter ago.

A tallyho drive among the orange groves and down Magnolia avenue was a feature of the visit of the grand lodge members.

RIVERSIDE NOTES.

After a three days' session, the California Federation of Colored Women's Clubs adjourned at a late hour last evening.

A marriage license was issued today to Oscar M. Terry, aged 27, a native of Arkansas, and Mary Maitral, aged 15, a native of Louisiana; both residents of Lakeview.

SANTA BARBARA.

PIPE LINE TO REACH COAST.

ANNOUNCEMENT MADE BY KERN COUNTY OPERATOR.

Syndicate Proposes to Extend Conduit from That District to Some Point on the Santa Barbara Channel, Probably at Gaviota—Surveyors Now at Work on the Route.

[BY DIRECT WIRE TO THE TIMES.]

SANTA BARBARA, Aug. 6.—[Exclusive Dispatch.] It was announced here today by E. M. Sheridan, a heavy operator in oil in the Kern county district, that a syndicate of San Francisco bankers, headed by Capt. John Barneson, will build a pipe line from that district to some point of the Santa Barbara Channel, probably to Gaviota, the abandoned landing at that place being owned by Barneson and his associates.

Surveyors are at work now. Banker Bareson's associates include Eugene De Sabla, the San Francisco banker; the Tobins of the Hibernia Bank of San Francisco, all of San Francisco; J. M. McLeod, who has holdings all over the Midway, and others.

They have just merged their holdings in the Esparanza Consolidated Oil Company, with a capitalization of $7,000,000. Included in the combine are 1200 acres in North Midway and the Buena Vista Hills, the Eclipse in the Sunset field and 2800 acres of defined oil land in the Coalinga country.

EL CENTRO.

DAM COULDN'T INJURE YUMA.

ENGINEER EXPRESSES HIS OPINION ON IT.

Government Representative Visits Imperial Valley and Sees the Great Development of Ranches and Cities, the Protection of Which Is in His Charge.

[ASSOCIATED PRESS DAY REPORT.]

EL CENTRO, Aug. 6.—Engineer Ockerson, appointed by President Taft to take charge of the work on the Colorado River under the appropriation of $1,000,000 made as one of the last acts of Congress, is actively engaged in his new duties. This week he visited various points in Imperial Valley in company with Franklin J. Cole, judge of the Imperial County Superior Court, and Receiver Holabird of the California Development Company.

Ockerson was taken on an automobile tour through fifty miles of highly cultivated Imperial Valley ranches and expressed his realization of the great importance of the work under his charge for the protection of the ranches and cities of this valley.

Residents of Yuma Valley have been circulating petitions asking the government to rescind its permission for a weir dam, alleging this would flood Yuma Valley should a rise in the Colorado River occur.

Engineer Ockerson stated that the Imperial Valley people need not be disturbed by these petitions as, if any attention were paid to them by the War Department, the matter would be referred to him and he would put the situation up straight to the department as he considered the weir could not injure Yuma in the slightest degree. Ockerman will establish a camp on the Colorado River near the Abejos River break and begin surveys immediately. Permission for engineering parties to operate in Mexico territory has been obtained from the Mexican authorities.

Kindolac—the ideal baby food.

MAY PROVE FATAL.

Employees of a Los Angeles Mercantile Establishment Hurt in Accident in Ocean Park.

OCEAN PARK, Aug. 6.—While hurrying to catch a 7 o'clock trolley flyer this morning, Perry Solomon of No. 53 Sunset avenue, was struck by a Los Angeles Pacific trolley car and sustained injuries which it is feared may result in his death. The accident happened near the car barns. The unfortunate man was struck in the head by the second car of the train, he having missed his attempt to board the rear end of the first moving coach.

The injured men was unconscious when he was picked up, he having been knocked to the side of the track. He was romeved to the Santa Monica Hospital. It was reported from that institution this evening that he may possibly recover, although the hope held out is not very strong.

Solomon, who is about 25 years of age, is employed as salesman in the Mullen & Bluett store of Los Angeles. He was spending the summer by the sea, and was on the way to his work in the city when the accident happened.

CHANGE IN MUSIC.

In order to satisfy all classes of music lovers, Douglas Allen has decided to make a change in the beach musical programmes. Hereafter the philharmonic orchestra will play each afternoon, and in the evening he will put on a full brass band.

The movement to equip and maintain a free bed at the Santa Monica Hospital has resulted in the formation of a Good Samaritan Free Bed Association and the election of officers. Mrs. D. G. Stephens was made president, and Mrs. R. Z. Gill secretary. Vice-presidents and a treasurer are yet to be named.

Tomorrow afternoon there will be a quarterly meeting of the Brotherhood of St. Andrew of the Los Angeles diocese on the beach near the Hollister-avenue pier. Bishop Johnson will be present and will preside. In the evening the session will be continued at the Episcopal Church of the Good Shepherd.

Sunday evening F. Grandier, assistant superintendent of the Los Angeles Anti-Saloon League, will discuss the saloon question in the pulpit of the Lake-street Methodist Church.

The baby will build up on Kindolac.

A New York policeman claims to hold the eastern championship as a corn eater. He was Friday night awarded the prize in the final of the season's corn-eating contest for devouring sixty-one ears in three hours and five minutes. The contest was part of the festivities of the Mexican colony.

Do You Weigh Too Much?

The Real Remedy and the Recipe.

There are some stout people whom the above question does not seem to trouble very much. They are, however, wrong to be so careless, for obesity is a complaint which brings many evils in its train. There are others, who have sought long and earnestly for a really reliable remedy for obesity, and to these the following prescription will be of absorbing interest, because it presents in a simple and harmless form and sure relief—a remedy which is rapidly gaining a world-wide reputation. The reader may make up the prescription for himself (or herself) on getting the ingredients from the druggist—or the latter will do so willingly.

This is the full receipt: ½ oz. Marmola, ½ oz. Fluid Extract Cascara Aromatic, and 3½ oz. Peppermint Water. Take a dose of one teaspoonful after each meal and at bedtime.

This admirable and quite harmless remedy will soon take off pounds of the offending fatty excess; and as, day by day, the weight decreases, strength and vigor will return in equal ratio; for, be it observed, there is no fasting or exercise required. Rest, good food, regular doses—these are all that is necessary to reduce weight to normal. Increase the supply of pure blood, clear the skin, beautify the complexion, and restore energy and excellent spirits.

WASHINGTON.

SAYS ALASKAN COAL IS RICH.

Worth More Than Best of Eastern Lands.

Half-Cent a Ton Misleads the Public.

Geological Survey Furnishes the Figures.

[ASSOCIATED PRESS NIGHT REPORT.]

WASHINGTON, Aug. 6.—Accessible coal of the best Alaskan fields, even at a half-cent a ton in the ground, is worth more than most of the coal lands in the Eastern States, notwithstanding their nearness to lines of transportation and to market. This statement is contained in a bulletin issued by the Geological Survey today under direction of Gen. Otis Smith.

During the Ballinger-Pinchot investigation, A. H. Brooks of the Geological Survey testified that the accessible coal in the Bearing River and Matamuska districts was worth half a cent a ton in the ground.

This small figure created the impression in the minds of many people that Alaska coal lands were of small value. The bulletin just issued says that, priced at the rate named by Mr. Brooks, the best Alaska coal lands are worth from $50 to $500 an acre, values far above the average price of bituminous coal lands.

The statement says that the most serious handicap has been the laws. Though laws intended to enable the individual to obtain title have been on the statute books for the last decade, not an acre of land has gone to patent.

WORLD PEACE RESOLUTIONS.

American Delegates to Interparliamentary Union in Brussels Have Work Outlined—Leave Tuesday.

[ASSOCIATED PRESS NIGHT REPORT.]

WASHINGTON, Aug. 6.—The American group of delegates to the conference of interparliamentary union at Brussels August 29 to September 2, will sail for New York next Tuesday. They will present several resolutions looking toward the establishment of permanent peace between the nations of the world. These resolutions were submitted to the State Department today by Representative Richard Bartholdt of Missouri, chairman of the American group.

One will ask the conference to request governments which are signatories to The Hague peace conference and the London Naval conference to sanction the American proposition that the international prize court be invested with the jurisdiction of an international court of arbitral justice.

Another resolution will ask the conference to request each of the governments represented to appoint a committee analogous to that recently appointed by the United States.

The commission would report to the respective parliaments prior to the third Hague peace conference in 1915 a well defined scheme looking to the perfection of a system of world federation, in addition to an international judiciary.

ALCATRAZ ARMY HERO.

Private Lester Hanson Is Given Certificate of Merit for Rescue of Companions.

[ASSOCIATED PRESS NIGHT REPORT.]

WASHINGTON, Aug. 6.—The honor roll of the army records for deeds of valor show few that can overshadow one for which Maj.-Gen. Leonard Wood, chief of staff, yesterday gave a certificate of merit to Private Lester Hanson of the Fourth Company, Prison Guard, at the military prison on Alcatraz Island, Cal.

Hanson and five companions went sailing July 24 in the bay off Alcatraz. Their boat capsized and the men had practically no support to which they could cling. The record says that for more than an hour, as the frantic men fought for hold on the overturned vessel, the wind and tide would carry them away helpless.

All that time Hanson repeatedly swam to their assistance, buoyed them up and got them back to the craft again. Finally, when Privates Nash and Bates became unconscious from exhaustion and cold, Hanson supported their limp bodies in the water until his signals to the steamer Coalinga brought help. Nash afterward died of his hardship.

ENVOYS EXTRAORDINARY.

Personnel of Party to Represent United States at National Celebration at City of Mexico.

[BY DIRECT WIRE TO THE TIMES.]

WASHINGTON, Aug. 6.—[Exclusive Dispatch.] It is learned from high authority that this is the revised list of special commissioners on the part of the United States who have been appointed by the President, under authority of Congress to attend the celebration of the Centennial of Mexican Independence in the City of Mexico on the 15th and 16th of September, viz.:

Representative David J. Foster of Vermont, chairman of the Committee on Foreign Affairs, who will head the commission; Senator Lee S. Overman of North Carolina, Senator Simon Guggenheim of Colorado, Senator Coe I. Crawford of South Dakota, Representative [illegible] of the Mexican cox-

Supreme Court, Col. C. A. Rook, proprietor of the Pittsburgh Dispatch, and Gen. Harrison Gray Otis of Los Angeles.

Each member will go accredited as envoy extraordinary and minister plenipotentiary on special mission.

It has been arranged to leave Washington August 31. Three private cars have been secured for the accommodation of the ladies and gentlemen of the party. It is expected that they will arrive at St. Louis September 1, and leave that city the same evening over the Iron Mountain route.

The commission is expected to remain in Mexico till September 22, or thereabouts. The members of the party

INITIATION IS PAINFUL.

Rencized Widow's Waltz, Demonstrated by Thaw's Ex-Sister-in-Law, Causes Bruised Heads.

[BY DIRECT WIRE TO THE TIMES.]

RENO, Aug. 6.—[Exclusive Dispatch.] Last night Mrs. J. Doddridge Peet gave a party to several friends in her cottage here. During the course of festivities Mrs. Peet essayed to show another young divorcee how to dance the "Merry Widow" waltz. A well-known local lawyer was assigned to the task of catching the two women if they fell. At a critical point in the dance the women lost their balance, but the lawyer

that the dancers fell to the floor; consequently Mrs. Peet and the other divorcees are nursing bruised heads today.

Mrs. Peet was formerly Mrs. Edward Thaw, and sister-in-law to Harry Kendall Thaw, who is confined in the insane asylum for the murder of Stanford White. Lawrence Thaw, aged 13, son of Edward Thaw, and Mrs. Peet is in Reno and the mother and son occupy the cottage in which Mrs. W. E. Corey stayed while she divorced her husband, who afterwards married Mabelle Gilman.

It is understood that Mrs. Peet intends to sue for divorce. She was formerly Frieda Marsh, daughter of the department store proprietor in Po

BURNS'

ANNUAL

CUT PRICE SHOE SALE



ON ALL SUMMER LOW CUT SHOES

Now is the time to Save Money on Your Shoe Bill

Women's $4.00 Oxfords $2.95

Women's $3.50 Oxfords $2.45



Men's $4 Oxfords - - $2.95 Men's $3.50 Oxfords - - $2.45

1000 Pairs Men's $4 to $6 Values, Sizes 6 to 7½ A, B and C



Leathers All $2.45

Big Reductions in Boys' and Children's Shoes



240 S. Spring St.

525 S. Broadway

For just one more week will Drs. Shores & Shores continue their great free offer of a thorough medical examination and expert advice free to demonstrate their skill as specialists, and to further impress upon the minds of the afflicted the great importance of taking advantage of this, the most favorable season of the year, to get quick and lasting cures. Come any day this week and get an expert opinion on your case free and

A Free Medical Examination

All who suffer with Deafness, Catarrh, Hay Fever, or any Chronic or Nervous Disease are invited. Drs. Shores will point out the SORE and WEAK spots, and will tell you FREE what the NATURE and CAUSE of your ailment REALLY IS, and IF, and HOW you can be cured. This is a rare opportunity for the sick and afflicted to get an expert opinion of their case free. Difficult and obscure cases especially invited. NOW UNDERSTAND, THE OFFER HOLDS GOOD TO ALL WHO APPLY THIS WEEK ONLY. There are absolutely no strings to it. Come and bring your friends. All are invited.



EAR NOISES AND CATARRH.

Lemuel Moseley, 2310 Santa Fe ave., Los Angeles, says:

"I have been a catarrh victim for over two years, and I had it bad. It affected my hearing until I was quite deaf and I had a terrible ringing in my ears until I could hardly sleep at night. My nose was always stopped up, and I would hawk and spit, always clearing my throat. This was my condition when I came to Drs. Shores & Shores, just one month ago. They helped me from the start. I now breathe good through my nose and the hawking and spitting almost entirely gone. My hearing is now good, and the terrible ringing noises have almost entirely ceased, and I am able to sleep. It gives me great pleasure to testify to Drs. Shores' skill, for their treatment has done wonders for me.

(Signed) "LEMUEL MOSELEY."

Now Understand the Offer

Drs. Shores offer a thorough medical examination and expert advice free to all who apply THIS WEEK with catarrh, deafness or any chronic, nervous or private disease of whatever name or nature, to show their good faith and skill and to enable the sick to find out exactly what their disease is and if and how it can be cured.

Hours CONSULTATION FREE. 9 to 5, Evenings 7 to 8, Sundays 10 to 12.

Catarrh Deafness and Ear Noises

Why not try the treatment that cures? We publish abundance of testimonials from well-known and reliable people, who have been cured of catarrh, deafness and ear noises. If you suffer from any chronic ailment, why not come and see the Doctors who cure?

Rheumatism

If you are hobbling about with rheumatic joints, or suffering torture from inflammatory rheumatism—come and let us explain our theory and treatment for this painful affliction. It is somewhat different from other treatments, and cures when others fail. It will pay you to investigate.

Stomach Bad?

If you have distress and bloating after eating, don't neglect treatment. Catarrh of the stomach is a most common ailment and can be cured; but remember, a cancer of the stomach is incurable. Don't neglect stomach trouble. Consult the Doctors who know how to cure.

Medical Skill

doesn't mean just sufficient technical knowledge to enable a man to pass a Medical Examination and hang out his shingle. It means ACTUAL PRACTICE AMONG THE SICK—for years and years; daily watching and learning from each case the secrets of nature and the cure for disease.

Such knowledge is possessed by Drs. Shores in a wonderful degree.

WOMEN

Weak, tired-out, sickly women—suffering from the ills peculiar to the sex, find Drs. Shores' treatment prompt and wonderful in results. Consultation free and confidential.



DRS. SHORES & SHORES.

Rooms 222 to 225 Heume Bldg., CORNER THIRD AND SPRING STS. ENTRANCE: 122 W. THIRD ST. Take elevator or easy stairs. Our new offices are the most modern and up-to-date medical offices on the Pacific Coast. Special departments are provided for the examination and treatment of men, women and children.

We Treat and Cure

CATARRH—Deafness, nose and throat troubles, ear diseases, bronchial and lung troubles, asthma, stomach, liver, skin and kidney diseases, bladder troubles, female complaints, chronic diseases of women and children, heart disease, nervous diseases, Chorea (St. Vitus' dance), rickets, sciatica and rheumatism, disease of the bowels, piles fistula and private troubles.

$3 A Month---Medicines FREE For All Catarrhal Chronic Diseases $3

DON'T GIVE UP HOPE BECAUSE OTHERS HAVE FAILED.

Even though you have treated a long time and got no benefit—We offer you the result of our 17 years' exclusive Specialty practice—an honest opinion on your case FREE—and a cure if the case is curable.

WRITE HOME CURES BY MAIL. If you live out of town for free symptom list.



The Secret of the Extraordinary Success of the Angelus Dental Co.

The popularity of Angelus Dentistry is the simple result of superior service. High-grade work, guaranteed results, painless methods and popular prices; modern facilities, latest scientific appliances, expert specialists—all combine to create a degree of excellence in Angelus work which is not possible in ordinary dental establishments. It does not pay to experiment with dentists of uncertain or unknown reputation. Your safest course will be to place yourself in the hands of this well-known, old established and thoroughly dependable dental organization, and be sure of reliable work and complete satisfaction. We will serve you promptly, painlessly and economically. Note our scale of charges—low enough to save you half the usual dental fees, yet with our large volume of business, high enough to insure best possible work—fully guaranteed in every case.

$5 For Full Set of First-class Teeth.

$5 For fine 22-kt. gold crowns or Superior Porcelain work.

$5 For the Famous Angelus Superior Bridge Work.

Painless Fillings, 50c and Up. Examinations Free. Painless Extractions a Specialty.



Angelus Dental Co.

The Careful Dentists

357 So. Spring Street

N. W. Corner Fourth

Office Open 8 A.M. to 8 P.M. Sundays—9 to 1.

THE CITY
AND ENVIRONS.



Also a wet blanket?

TODAY AND TONIGHT.

THEATERS.

Belasco—"Billy" ..... 2:15 and 8:15 p.m.
Burbank—"Little Johnny Jones" ..... 2:15 and 8:15 p.m.
Grand—"The Queen of the Highway" ..... 2:15 and 8:15 p.m.
Los Angeles—Vaudeville ..... 2:30 and 8:15 p.m.
Majestic—"Iris" ..... 2:15 and 8:15 p.m.
Orpheum—Vaudeville ..... 2:15 and 8:15 p.m.

PUBLIC GATHERINGS.

Assembly—Christian Church at Long Beach ..... All day
Log-rolling—Southern California Association, Long Beach ..... All day

SPORTS.

Baseball—Vernon vs. Los Angeles, at Vernon Park ..... 10:30 a.m.
At Chutes Park ..... 2:30 p.m.
Tennis—Southern California championship at Long Beach ..... All day
Yachting—Sunset Yacht Club, at Long Beach ..... 1:00 p.m.

"THE LAND AND ITS FATNESS."

Permanent exhibit at the Chamber of Commerce building on Broadway.

BUREAU OF INFORMATION.

Times Branch Office, No. 531 South Spring street.

PARKS.

Central Park—Fifth and Hill.
Eastlake Park—East Los Angeles.
Echo Park—Reached by Edendale cars.
Elysian Park—Reached by yellow Garvanza or Eagle Rock Valley cars.
Griffith Park—In hills to northwest.
Hollenbeck Park—Boyle Heights.
South Park—Reached by San Pedro-street cars.
Sycamore Grove—Reached by South Pasadena red cars.
Sunset Park—W. Sixth and Benton boulevard.
Westlake Park—Seventh and Alvarado.

"BY THE C-BEAT SHORE."

The seashore may be reached within a day, and return, by electric or steam cars, or by autos, at Santa Monica, Ocean Park, Venice, Playa del Rey, Redondo Beach, Clifton-by-the-Sea, San Pedro (the port and sailing point for Santa Catalina Island,) Long Beach, Naples, Alamitos Bay, Bay City, Huntington Beach, Newport, Balboa, Laguna Beach, Old San Juan Beach and Dana's Cove. Ventura and Santa Barbara on the north and San Diego on the south, with way points, may be reached within five hours.

MOUNTAINS AND CANYONS.

Reached by steam or electric cars, by auto or carriage, or horseback or by burro, viz.: Old Santa Monica Canyon, Laurel Canyon, Mt. Lowe, Wilson's Camp, Arrowhead, Noreaster, Santa Anita Canyon, Old Baldy, Bear Valley and Strawberry Valley (Idyllwild) in the San Jacinto range.

BREVITIES.

Kryptok means a lens for near and far vision, in solid glass, invisible. No dirty lines; will not come apart. No air bubbles. A pair of kryptok do the work of two pairs of glasses. If you have failed with other kinds of bifocals, you will have no trouble in wearing kryptok. The success of bifocals is the way the nose piece or bridge is adjusted to the nose. I make kryptoks in flat and toric, or deep-curved lenses. My price is within your reach. No matter how hard you are to fit, it will be easy for me. Years of experience makes me an expert on the eyesight. Call and see samples, and talk it over; examination free. I make kryptok as low as $3. I handle the only genuine nose piece, Shur On, with lenses for $3. My motto, "Square Deal." Dr. Garfield, eye specialist, room 417 Grant bldg., 255 So. Broadway. Fourth floor.

"We will go up into the hills—the high hills—up to the sound of snow-water and the sound of trees."—Rudyard Kipling. Take Santa Fé train at Los Angeles, via Pasadena, at 7:20 a.m. any day except Sunday. Arrive at San Jacinto 11:36 a.m. Take stage for Idyllwild at 1 p.m. Round trip, R.R. fare from Los Angeles, $5. Stage $4 for the round trip. Meals at Idyllwild $10 per week. Cottages and tents furnished for housekeeping for rent. For booklet address Earl Powers, 1414 South Hope st., Los Angeles. Home 10081, Main 7616.

Dr. Richard Burton closes his course at Cummock School this week. Monday's lecture—"Poet-dramatists: Stephen Phillips and others." Two additional lectures will be given—Thursday evening, eight o'clock, "Mark Twain;" Saturday morning, eleven o'clock, "Latest French Drama, embracing 'Chantecler' and 'The Blue Bird.'" Admission, fifty cents. 1500 S. Figueroa street.

Hairdressing, 15c and 25c; shampoo, 25c and 35c; manicure, 15c and 25c; college and graduate dept. We manufacture fine hair goods, puffs, curls, braids, chignons, made from first quality hair. We make your own combings to order. If you are looking for quality go to McDonald's, 204 Mercantile Place, corner Spring. We teach the things we do.

Ostrich Plumes—It will pay you to visit our store and look at our new line of Ostrich Plumes before buying for your fall hat. We carry only the finest male bird plumes and you can take advantage of our special sale all this coming week. Remember our number, 324 S. Broadway. Next to Blackstones'. Los Angeles Ostrich Farm.

"Mark Twain" and "Chantecler." Dr. Richard Burton will lecture on "Mark Twain and American Humor" on Thursday evening of this week, and on Saturday morning on "Latest French Drama, illustrated by Rostand's 'Chantecler' and Maeterlinck's 'The Blue Bird.'" 1500 S. Figueroa st. Entrance, fifty cents.

Braiding and embroidery on gowns, laces, net and all materials. Ostrich feathers willowed, cleaned, cured and dyed to sample. Accordion and knife plaiting. Sunburst skirts. Buttons made to order. The Watson Co., 247 S. Broadway, over Union Suit House.

Care of the skin and hair. No skin-pulling or old-fashion massage, but a scientific ice treatment that hardens the tissues and strengthens the muscles. Witch hazel cleansing cream and skin food. Anna Bergeron, 416 Fay Bldg., cor. 3d and Hill.

For linotype machine composition, all faces and measures, at reduced prices, apply to The Times Linotype School, corner San Fernando and College streets; telephone Main 8200. Students wanted to learn operating; good trade, salaries high.

City Steam Carpet Cleaning Works. We make over thoroughly clean, fine rugs and carpets. Our scouring process makes rugs and carpets look like new. Carefully glue-size rugs. Ring us up. M 427, F6229. John Bloesser.

Replies to The Times Want Ads., addressed to the Branch Office, No 531 South Spring, may be left for delivery at the Main Office. They will be promptly sent to the Branch Office.

Southern California Standard Guide Book, by the Los Angeles Times. Price $1.00; by mail, 10c extra. Address Times-Mirror Printing and Binding House, 110 N. Broadway, Los Angeles.

Mr. C. Priddy, buyer of notions, art goods, umbrellas and handkerchiefs, for the "Ville de Paris" left last Monday for an extended business trip to New York City.

The Los Angeles Steam Carpet Cleaning Co. is prepared to clean and size carpets and rugs; old carpets refitted into rugs. Oriental rugs a specialty. A5229, Main 74.

B. Nidorf, ladies tailor, formerly with Mdm. Potts, now located at 224 Mercantile Place, guarantees perfect fit and individual designs. F1670.

Furs. Have them attended to now and save one-third, by the only exclusive and practical furriers in the city. Alaska Fur Co., 224 Mercantile Place.

Mr. M. A. Milbach, of the "Ville de Paris," left last Thursday for New York City, to secure exclusive novelties for the "Ville's" holiday business.

Sponging dress goods and wash materials a specialty. Accordion and fine knife plaiting. Sunburst skirts. Zinnamon's Button Factory, 254 S. Bdwy.

Former residents of Kane county, Ill., will meet at room 113, Old Masonic Bldg., near Fourth and Hill, on Thursday evening, at 7:30, to organize.

To let—furnished offices and desk space, use of both phones free, calls answered. Apply on premises, 531-533 South Spring st.

Mrs. N. E. Smith, 619 S. Broadway, left Thursday for New York to make her selection of advance Fall and Winter Millinery.

The Goldberg-Bosley school for dancing will be open all summer. For beginners Monday and Thursday evenings. References.

Hotel Rosslyn and Natick House. Excellent meals, 25 cents. Delightful dinners, Sunday eve, 35 cents.

Delaney for correctly fitted glasses. Also artificial eyes at 309 S. Spring st.

Mrs Masson, the noted London palmist, 322 S. Spring (over Owl drug store.)

Model-fitting patterns cut to measure. Rosenblieet, Ladies' Tailor, 1031 W. 7th.

Hotel Rosslyn and Natick. Best 25-cent meals. Sunday eve, 35 cents.

Holt frames pictures. 853 S. Bdwy.

Kindolac, pure, dry, modified milk.

SOLDIERS' HOME.

New Cold Storage Rooms and Various Other Improvements to Be Installed.

SOLDIERS' HOME, Aug. 6.—A number of improvements along the lines of "construction and repairs" are soon to be undertaken, bids on which are to be opened on the 30th inst. Principal among them are construction of cold storage rooms in the general mess kitchen; furnishing and installing oil burning furnaces, and fuel oil and blowoff pipe lines in power-house, and one for remodeling and converting the second floor of the bakery building into a dormitory.

Star B. Wood, formerly of Co. B, Seventh Ohio Infantry, a native of Ohio, admitted from Los Angeles in 1859, died August 8, aged 68.

The Los Angeles Grays, which two weeks ago gave the Soldiers' Home nine a thorough beating, came on the home field this afternoon just to show the veterans they could do it again—if they wanted to. Evidently they did not want to. In all but the seventh inning they took eggs. The game at close stood, Soldiers' Home 4, Los Angeles Grays 2.

VITAL RECORD.

MARRIAGE LICENSES.

The following marriage licenses were issued yesterday. Name and age given.

BIRELEY—PERSELL. Arthur R. Bireley, 24; Grace Persell, 24.
BOATMAN—SNEDIGER. Harry T. Boatman, 30; Alta Snediger, 21.
CALVERT—EXMOYER. Merrill Calvert, 29; Rose E. Exmoyer, 28.
CONREY—HANSEN. H. Le Roy Conrey, 21; Sene O. Hansen, 18.
CROWNOVER—SCHLEGEL. John Crownover, 22; Lena Schlegel, 20.
FOOSE—FOULKES. Alvin H. Foose, 28; Jessie L. Foulkes, 19.
FRASER—ARMSTRONG. Harry W. Fraser, 32; Elizabeth Armstrong, 28.
GLASS—BRIGHTMAN. Harry E. Glass, 30; Lillie E. Brightman, 24.
JOHNSON—CARLSON. Albin Johnson, 27; Hesen Carlson, 35.
KIEFER—TOLL. Peter L. Kiefer, 29; Alice C. Toll, 27.
KOHN—BIEREND. Henry Kohn, 22; Erna G. Bierand, 19.
LAMORIE—TALAMANTES. Joseph F. Lamorie, 22; Arcadia Talamantes, 19.
LEEMAN—BARDWELL. Arthur Leeman, 20; Pearl Bardwell, 20.
LUKENS—HADACHEK. John Lukens, 21; Blanche A. Hadachek, 20.
PEARSON—HANSEN. Edward Pearson, 24; Ellen L. Hansen, 24.
SHADER—SMITH. Howard W. Shader, 58; Cora Smith, 56.
SHUMATE—WILSON. Thomas Shumate, 27; Stella A. Wilson.
TUELL—CLOUD. Jesse Tuell, 25; Zolo Cloud, 41.
WILSON—AMOS. Henry H. Wilson, 32; Frances L. Amos, 22.

BIRTHS.

BURGESS. Mary and Samuel. Boy. 144 North Avenue 20. July 27.
HODGES. Clara and James. Daughter. 119 West Forty-ninth street. August 4.
METCALF. Mrs. and Dr. J. H. Tebbetts. Arizona.
NEWHALL. Ada and Charles. Boy. Los Angeles. July 25.
SILVA. Lupe and John. Daughter. 1367 West Twenty-fourth street. August 5.
SJOSTRUM. Mabel and Herman. Daughter. 2914 Fifth avenue. August 6.

DIVORCE SUITS FILED.

BOWERS. Mary Ann against Fred H.
DIVVER. Mary C. against Samuel P.
KING. Albert W. against Laura A.
KRUG. Walter against Ida M.
NEUMANN. Maurice against Jessie W.

DIVORCE DECREES GRANTED.

BLOOD. Clara M. from Montana B. Desertion.
GOODRICH. Mary C. from Albert D. Desertion.
WILSON. David, from Zelpha R. Desertion.

OFFICIAL DEATH LIST.

Name and place of date—	Age.	Date.
ABRAMSON, Albert. Los Angeles	32	4
ARENAN, Sircus A. Los Angeles	57	4
DOFNER, Raymond. Los Angeles	13	5
HACKETT, Mary W. Los Angeles	82	5
JORDA, Victor. Los Angeles	25	5
LUCAS, Benedict F. Los Angeles	55	4
SULLIVAN, Fremont C. Los Angeles	12 days	5
TALLARDO, Edward. Los Angeles	2	4
WILCOX, Levi S. Los Angeles	62	4

AT THE BEACHES.

Patrons of The Times visiting any of the following named resorts during the summer season may have The Times served to them by the regular agent named by notifying either The Times main or branch office or the local agency, at the regular subscription price of 20 cents per week and 75 cents per month.

Santa Monica, A. E. Jackson, No. 1453 Third. Home 1116.

Redondo Beach, W. J. Hess, Wharf No. 1. Home 204.

Long Beach, Milton Doolittle, No. 121 East Ocean avenue, Home 308. S. H. Underwood, No. 14 Locust avenue. Home 853; Sunset 7203.

Ocean Park, H. M. Oerter, No. 123 Pier avenue, Main 1111.

San Pedro, T. B. Stephenson, 117 W. Sixth St. Main 2900; Home 38.

Catalina, Ernest Windle, opposite Hotel Metropole, Avalon.

Idyllwild, Earl Powers, Idyllwild Store.

Coronado Tent City, J. A. Fraser.

Greatest Values In Genuine Diamonds In History of Los Angeles

We bought the immense J. P. Trafton Co.'s wholesale stock on such terms as to be able to offer values that are actually below wholesale cost today. Take advantage of the opportunity. You probably won't be able to duplicate these prices in years.

$15.00 Diamond Rings, now	$8
$25.00 Diamond Rings, now	$14
$35.00 Diamond Rings, now	$20
$55.00 Diamond Rings, now	$30
$85.00 Diamond Rings, now	$50
$130.00 Diamond Rings, now	$85
$165.00 Diamond Rings, now	$125

GENEVA WATCH AND OPTICAL CO.
305 South Broadway

Good Samaritan Wine
The Ideal Tonic
$1 A pure Port or Sherry wine. At once delicious, yet invigorating — ideal for convalescents.
In Bottles Only
Southern California Wine Co.
Phone—Ex. 16; 10104; Main 332
518 So. Main St.

"The Exclusive Specialty House."
Myer Siegel & Co.
251-255 So. Broadway
Closing Out Sale of
Summer Dresses
On Monday we will hold a closing out sale of dresses at drastic price reductions.
For more particulars read our special Sunday adv., which as usual appears on Page 3, in the Society Section.
"Siegel's for Women's and Children's Wear"

DEATHS.

With Funeral Announcement

ANDERSON. At his home, No. 3327 Wall street, August 4, 1910, John William, beloved husband of Effie M. Anderson and son-in-law of Mrs. L. F. Judkins, aged 39 years.
Funeral from the chapel of Robert L. Garrett & Co., No. 1227 South Flower street, Monday, August 8, at 10 a.m. Friends invited. Interment Inglewood Park Cemetery, by car. Court Glad Hand No. 5600 will officiate at the grave. (Yuma, Ariz., papers please copy.)
COFFMAN. Miss Lillian, aged 28 years, a native of Indiana, Saturday evening, August 6, at home of her parents, Mr. and Mrs. J. S. Coffman, No. 253 South Lake avenue.
Funeral Monday 3 p.m., Pasadena Presbyterian Church.
DOFNER. Raymond Dofner, aged 13 years.
Remains at Sutch's Funeral Chapel, No. 842 South Figueroa street. Interment St. Joseph, Mo.
FISCHER. Suddenly at his residence, No. 341 Andrew's Blvd. (late of 945 South Bonnie Brae,) Frederick Fischer, aged 69 years.
Funeral and interment, Chicago, Ill.
GIBSON. At his residence, No. 2501 Second avenue, B. C. Gibson, aged 71 years.
Funeral notice on arrival of friends from East. Friends may call at E. E. Overholtzer Sons Co.
GRIFFIN. In this city, Walter S. Griffin, aged 24 years.
Funeral Monday at 2 o'clock from Sutch's Funeral Chapel, No. 842 South Figueroa street. Friends invited.
HAMILTON. Laura Ellen Hamilton, beloved wife of Thomas S. Hamilton and mother of Horace G. Hamilton and Mrs. Calvin F. Mickley, passed away at 7:20 a.m. Saturday, August 6, aged 65 years.
Funeral from residence, 2165 West Twenty-seventh street, 1:30 p.m. Monday. Interment vault, Rosedale. Friends of family invited.
HILL. At 705 West Twenty-third street, August 6, 1910, Frances Bradley Hill, aged 70 years.
Funeral at residences Monday at 2 p.m.
HOYAL. In this city, August 5, 1910, Margaret Ellen, wife of J. E. Hoyal, San Bernardino, aged 55 years.
Funeral services will be held at chapel of Bresee Brothers, No. 955 South Figueroa street, Monday at 1 p.m.
INGILS. At the family residence, August 5, George W., beloved husband of Leota Ingils, aged 55 years.
Funeral from the chapel of Robert L. Garrett & Co., No. 1227 South Flower street, Monday, August 8, at 2 p.m. Interment Rosedale.
LEWIS. Entered into rest 4 a.m., July 24, 1910, Robert Nesbit Lewis, of Los Angeles, born in Indiana, Pennsylvania, April 16, 1847. Mr. Lewis was in the home of his second son, H. T. Lewis, pastor of the First Methodist Church of Windsor, Northern California.
The funeral and interment was at Windsor at 10:30 a.m., Tuesday, July 26, 1910.
MELROSE. In this city, August 6, Jennie Louise, beloved wife of George D. Melrose, aged 51 years.
Funeral from parlors of Pierce Bros. & Co., 816 South Flower, Monday, August 8, 10 o'clock. Friends are invited. Interment Rosedale Cemetery.
PERE. Mrs. Sarah W. Pease, August 2, Elgin, Ill. Mother of Mrs. W. P. Hammens of Elgin, Ill., and Mrs. Daniel Innes of Los Angeles.
STARK. In Los Angeles, August 6, Mrs. Eleanor D. Stark, sister of Mrs. George D. Kittams, of Huntington Park.
Interment Philadelphia, Pa. (Philadelphia papers please copy.) Shipment from E. E. Overholtzer Sons Co.
WILCOX. In Los Angeles, August 5, 1910, Dr. Levi Spencer Wilcox, aged 62 years. Remains at Bresee Brothers.
Funeral at Champaign, Ill., Thursday, August 11, at 9:30 a.m. (Illinois papers please copy.)

CARDS OF THANKS.

W. J. Gowans desires to thank friends for kindness and sympathy extended in his recent bereavement.

UNDERTAKERS.

We Have Removed to
Our new parlors, corner 12th and Hope streets.
ORR & EDWARDS CO.
Sterling B. Boothe, Pres. and Treas.
John D. Faris, Vice-Pres. and Sec.

Peck & Chase Co., Undertakers.
1213-15 S. Figueroa st. Lady assistant. National Casket Co. caskets. Tel. Main 61, 52727.

50 H.-Power Auto-Ambulance.
Connell Company, undertakers, 1851 South Grand avenue. Home F2455, Main 8455.

Robt. L. Garrett & Co., Undertakers.
No. 1227 South Flower street. Main 8400, Home 10400.

DESMOND'S
Corner Third and Spring Streets
Douglas Building

YOUR APPRECIATION OF THE GREAT VALUES WE ARE OFFERING NOW IN THE End-of-Season Sale will be in proportion to your knowledge of what's best in Men's Clothes; the more you know the more you'll appreciate this opportunity to save 50, 40 and 30 per cent on the purchase of DESMOND special hand-tailored clothes, made exclusively for us by the best tailors in America.

DIVISION 1—850 Suits $45, $40 and $35 Values, NOW $25.00
DIVISION 2—1118 Suits $25 and $20 Values, NOW $14.75
DIVISION 3—517 Suits $18.00 and $15.00 Values, NOW $9.75
DIVISION 4—355 Suits $12.00 and $10.00 Values, NOW $7.50

Remarkable Opportunities Also in Our Men's Furnishing Dept. Monday

¼ OFF ON ALL MEN'S NECKWEAR, POSITIVELY NOTHING RESERVED.
¼ OFF ON ALL SUIT CASES AND TRUNKS, POSITIVELY NOTHING RESERVED
¼ OFF ON ALL BATH ROBES, BATHING SUITS AND SMOKING JACKETS
¼ OFF ON ALL, OUR LINES OF COLORED SHIRTS, FROM $2.00 to $

On Full Dress Suits, Tuxedos, Auto Clothing and Separate Trousers..... 1/3 OFF
Riding Suits, Summer Coats, Etc., Etc. Nothing Reserved.....

ALL $1.50 COLORED SHIRTS (Nothing Reserved) ON SALE TODAY.....
Half Off on All Straw Hats (Sole Agency Dunlap Hats) Quarter Off on All Panama Hats.


Have You a Missing Tooth?
One or more—I do not care how many. I can replace them with teeth perfect in every detail. For looks, comfort and usefulness they rank with the best nature gives to any one. This refers to teeth without a plate and the material is specially selected to meet the requirements.
Plate Work When All Your Teeth Are Out
If it's a plate you want, investigate my Restoration Plate. They meet every requirement of the fastidious and particular class—patients seeking the best and not ordinary plate work. This place corrects an ill-shaped mouth, lessening by years the old appearance of a prematurely old mouth—beats a beauty doctor—all the virtues of any plate are present in this one an dadded to them are qualities which comprise a perfect set of teeth. Keep my address. Some time you will want it.
DR. HUMELBAUGH, Dentist
305½ SOUTH SPRING STREET, RAMONA BLOCK
Daily 8 to 6. Sunday 10 to 12. Corner Third and Spring

Cemeteries.

INGLEWOOD PARK CEMETERY
[illegible] acres of the city limits, on the Los Angeles and Redondo Ry. 300 acres of perfect land with improvements outclassing any cemetery on the Coast.
207 S. Broadway, Room 702. Phones—F2303; Main 4659. Supt., Phone A5253.

HOLLYWOOD CEMETERY
Rolling lawns, trees, shrubbery, and beautiful lakes.
MODERN IN EVERY RESPECT.
Situated in the most beautiful section of Southern California the ideal Cities just inside Los Angeles city limits. Melrose and Colegrove car lines to grounds.
A CEMETERY [illegible] SELECT.
A1131. 208 Laughlin Bldg. Main 301.
Cemetery Phones—30053. Hollywood [illegible]

EVERGREEN CEMETERY
(The Los Angeles Cemetery Assn.)
Boyle Heights, near city limits. Operated under perpetual charter from Los Angeles city. Modern chapel and crematory.
Office, 339 Bradbury Building.
Phones—Main 457; A5186.
Cemetery—Home D1088; Boyle 9.

ROSEDALE CEMETERY
An Endowed Memorial Park, noted for its natural beauty; Endowment Fund for perpetual care, over $250,000; modern Receiving Vault, Chapel, Crematory and Columbarium; accessible. City Office, Suite 302-306 Exchange Bldg., N. E. cor 3rd and Hill sts. Phone Main 905. A3028. Cemetery Office, 1821 West Washington st. Phones 72655, West 86.

FOREST LAWN CEMETERY
NON-SECTARIAN
CITY OFFICE
WRIGHT & CALLENDER BLDG. 4TH & HILL STS.
FOREST LAWN

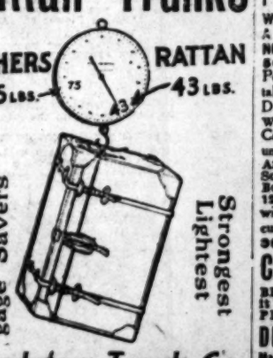
Deep Wrinkles
And All Facial Defects Removed Without Plasters, Electricity, Knife, Filling or Pain—No Loss of Time from Home or Business.



(Copyrighted)
THE EARLE INSTITUTES are the only people in the United States doing this high-class work.
Don't be misled by incompetent people (impostors), claiming to do the same class of work; every good thing has an imitator. You cannot afford to experiment with your face—it is your fortune to a great extent; be cautious that it does not become your misfortune (by experiments.) Get the best or none. Send 5 cents in stamps for our new book (C), just out. (Treatise on the face.) What to do and not to do; also care of the complexion; or better still, call and see this great doctor. Address Earle Institute, Suite 501 Broadway Central Building, 424 South Broadway, Los Angeles, Cal.

U.S. CANCER CURE FREE
I WILL GIVE $1000
IF I FAIL TO CURE ANY CANCER or TUMOR
I TREAT BEFORE IT POISONS DEEP GLANDS
WITHOUT KNIFE OR PAIN
A VEGETABLE PLASTER
NO PAY UNTIL CURED
5000 CURES SWORN TO
People you can see and talk with, Judges, Lawyers, Doctors and Ministers.
WRITTEN GUARANTEE
Cancer never PAINS until the LAST STAGE.
Any Tumor, Lump or Sore on the Lip, Face or Body 6 Months is CANCER.
120 Page Book Sent Free, with testimonials. Hundreds cured after others failed.

36 YEARS CURING CANCERS, 21 HERE
CANCER IN WOMAN'S BREAST
BEGINS a Small Lump, and if neglected it always poisons deep in the armpit and PROVES FATAL QUICKLY. Address
DR. & MRS. DR. CHAMLEY, CHAMLEY HOME
Managers of U. S. CANCER CURE, Largest in the WORLD
745 AND 747 S. MAIN ST., LOS ANGELES, CAL.
MAIL THIS TO SOMEONE WITH CANCER

Rattan Trunks


Trunkdom Trunk Co.
529 South Spring Street

Cured In Five D[ays]
Hernia, Piles and Varicose Veins


H. J. TILLOTSON, M.D.
Established 30 Years.

I am the only Specialist in Los Angeles who is sole owner of his office and equipment, who does not advertise a fictitious name and photograph. I publish my true photograph, correct name, personally conduct my office. I am the longest established, most successful and reliable, as medical credentials and press records prove. I make this statement that you will know you consult a celebrated Specialist, who sees and treats patients personally. I possess skill and experience, acquired in such a way that no other can share, and should not be classed with medical companies. Experience is the safe standard by which judgment may be valued, and it is unwise and expensive to embrace the statements of medical companies. It is impossible for a medical company to attend colleges. Companies have no diploma or license to practice medicine in California or any other State. Medical companies usually are named after a doctor. A portrait, whose personality and identity are indefinite, is selected and published as the legitimate specialist of the office. Hired substitutes ordinary doctors with questionable ability, give consultation, examination and treatment.
A thorough investigation should be made by every ailing person as to the specialist he consults. Duty and destiny to self and those who depend upon you demand the best medical attention I have the ability and can give you this service. I have always charged a very reasonable fee, so that my services may be obtained by any man who sincerely desires to be cured. I make no misleading statements or unbusinesslike propositions; neither do I desire to see parties unduly independent, and I would like to have you for a patient, if you will come to me on a strictly professional basis, and the inducements that I offer, which are my ability, and thirty years' successful experience. Time-Saving Treatment and Guarantees of cure of certain Diseases.
NO MONEY REQUIRED TO COMMENCE TREATMENT. Many patients have no confidence in their doctor, because he demands pay before a cure has been effected, and there are many who have been misinformed about their condition, or through unsuccessful treatment have become skeptical and think there is no cure for them. I want an opportunity to treat such cases. It makes no difference about the financial part, as I accept pay for my services as benefits are derived, when I am satisfied the patient is reliable. Health is capital at interest. I will prove my ability to cure you before asking pay for my services.
WRITTEN GUARANTEE.
Dr. Tillotson's Written Guarantee means a cure or no pay for services. I guarantee to cure certain diseases or refund every dollar you have paid me for my services. My services cost you nothing unless I cure your Varicose Veins, Hernia, Piles, Fissures, Ulcerations, or any disease I guarantee to cure. My terms are reasonable and no more than you are willing and able to pay.
READ MY BOOK—It contains information every young man, husband and father should have regarding himself. Book Sent Free to those who, by reading it, may be benefited by it. Call or write before treating for disease or disorder.
Office Hours—8 a.m. to 12m.; 1 to 5 and 6 to 8 p.m. Sundays, 9 a.m. to 1 p.m.

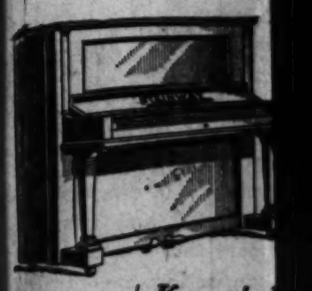
I Offer a Free Consultation and Examination
ENGLISH, GERMAN, SWEDISH, NORWEGIAN, DANISH, SPANISH
H. J. TILLOTSON, M. D.
Entrance 234 South Broadway Cor. Third and Broadway, Los Angeles

Patents
UNITED STATES AND FOREIGN PATENT LAW
BROOKS & LIDDERS
610-612 American Bank Bldg., 2nd and Spring Sts., Los Angeles.

The Walker Po[st]

$100 AND UP
Asbestos lined.


STAYON GLASSES
$1.50 Gold Filled Glasses
Fitted by our expert Optician, Dr. Blackburn. Ground to order. Glasses at low prices.
THE WHITLEY JEWELRY CO.

The Advancing City
AND TRIBUTARY TERRITORY
XXIX[TH] YEAR.
REMOVAL
OUR New Building
Second Floor—

This Means a Saving of $75 to $200
Kranich & Jewett, Smith & and Oth
Go at $250, $ $640
Terms $6, $8, $10

Geo. J. B[ell]
Steinway, Cecilian and
345-347 South S[pring]

THE REED
713 S. Bro[adway]
Desenberg & Ganster
BROADWAY MERCANTILE PLACE
25c SILKS
COMMENCING MONDAY, WE OFFER a varied collection of fancy Swiss silks, plaid ponges, 27-inch plain and fancy wash and colors at 25c a yard. It is a clearance of fashionable silks for waists and dresses and is most remarkable we have ever offered. Th[ese] yards of 50c and 75c silks on sale Monday at
NEW PERSIAN SILKS, BEAUTIful styles for waists and dresses, fine quality, special 68c
½-YARD LENGTHS OF FINEST corded dress goods worth from 50c to $2.00 yard, 25c
FINE WHITE PERSIAN LAWNS and broken lines of wash goods worth up to 25c a yard. 10c
Angel Silk Yard-wide, strong, durable SILK is made and sold only by this store.
DESENBERG & GANSTER—S[ee] Cor. Mercantile Place—"On the Other
Monday La[dies]
Money Raising S[ale]
Greatest Silk Values Ever Offe[red]
Angelus, Pongee & Colors 29c Yd.
36-in. Black Satin
Cohen & N[ew]
316 South Broadway, Next Doo[r]
Fosgate & Rees serves th[e]
ing dinner money can b[uy]
good service, good m[ake]
goods all for 40c. 449 S[pring]

Editorial Sheet—News, Views and Business.

The Advancing City AND TRIBUTARY TERRITORY

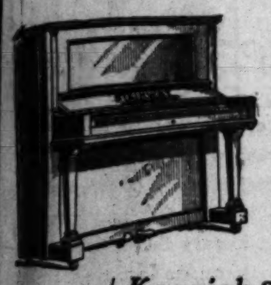
Los Angeles Sunday Times

Part II: 16 Pages THE MARCH OF EVENTS

XXIXTH YEAR. SUNDAY MORNING, AUGUST 7, 1910. On All News Stands. On Trains 10 Cents. 5 CENTS.

REMOVAL SALE

OUR New Building is now up to the Second Floor—with four more to go. We hope to move into it within a few months—but before removal we intend to sell every Piano and Player Piano now on our floors. To accomplish this within the short time available, prices have been cut accordingly—



This Means a Saving of $75 to $200

Kranich & Bach, Sohmer, Jewett, Kurtzmann, Smith & Barnes, Milton and Other Instruments Go at $195, $210, $235 $250, $325, $425 to $640

Terms $6, $8, $10 and $15 Monthly



Steinway

For the first time special discounts will be offered on Steinway Pianos. These will be in force during our Removal Sale only.

Geo. J. Birkel Co.

Steinway, Cecilian and Victor Dealers

345-347 South Spring Street



THE REEDCRAFT CO.

REEDCRAFT furniture gives that dignity, charm and comfort to a home, so much to be desired. We originate, design and make the only REEDCRAFT. None genuine unless bought in our store.

713 S. Broadway, Los Angeles

Rosenberg Ganster BROADWAY MERCANTILE PLACE

SKIRTS Man-tailored skirts made to your measure; any number of pleats or gores; perfect fit and high class work guaranteed. $1

25c SILK SALE

COMMENCING MONDAY, WE OFFER CHOICE OF A LARGE AND varied collection of fancy Swiss silks, plain colored taffetas, pure silk plaid pongee, 27-inch plain and fancy washable tussah pongee in black and colors at 25c a yard. It is a clearance of regular 50c and 75c fashionable silks for waists and dresses and the values are positively the most remarkable we have ever offered. Thousands of yards of 50c and 75c silks on sale Monday at 25c

NEW PERSIAN SILKS, BEAUTIful styles for waists and dresses, fine quality, special 68c

NEW $1.00 PLAID SILKS, RICH, pretty colorings, fall designs, splendid quality, special at 75c

½-YARD LENGTHS OF FINEST wool dress goods worth from $1.50 to $2.00 yard, each 25c and 25c

SPLENDID JAMESTOWN WORsted dress goods, 40 inches wide, new black and white checks, 75c value 48c

FINE WHITE PERSIAN LAWNS and batiste lines of wash goods worth up to 25c a yard. Special at 10c

FINE WHITE WAISTINGS, beautiful sheer fancy white lawns, best 25c values. Special at 15c

Angel Silk Yard-wide, strong, durable, washable; all colors; for dresses, waists, lingerie, etc. Genuine ANGEL SILK is made and sold only by this store. A yard..... 50c

ROSENBERG & GANSTER—542 South Broadway

Car, Mercantile Place—"On the Other Side of Broadway."

Monday Last Day

Money Raising Silk Sale

Greatest Silk Values Ever Offered in Los Angeles

36-in. Angelus and Pongee 29c Yd.

36-in. $1.50, $1.75 Black & Colored Satin Messalines 98c Yd.

Cohen & Norton

316 South Broadway, Next Door to Blackstone's

Fosgate & Rees serves the best evening dinner money can buy for 40c, good service, good music, good goods all for 40c. 449 S. Broadway

HOW THEY'RE TRYING IT OUT.

NEW WAYS CANDIDATES HAVE IN CAMPAIGNING FOR PRIMARY.

The Human Hammer and the Man With the Tireless Handshake—New Problem of Getting at the Voters. Cost to State Nearly Two Millions.

BY HARRY C. CARR.

IF THE history of this campaign is ever written, it will be the story of a battle.

Nothing like it, in point of dramatic interest, high stakes and fighting cost has ever been seen in California before.

Particularly fighting cost. Every one knew that the direct primary would be an expensive luxury; but no one knew it was to be like this.

Knowing what they do now, it is extremely doubtful if any of the candidates for Governor would have the courage to tackle another campaign.

The expense has been somthing terrific. A thousand dollars in this campaign is nothing but a whiff in the wind. That amount will stick up a few posters for boys to throw mudballs at.

It is estimated by one of the most conservative campaign managers that the aggregate sum spent by the various Republican candidates for Governor will run very close to $500,000. Hiram Johnson is said to have had a warchest of $150,000. This figure includes only the legitimate campaign expenses—the price of arousing enthusiasm.

In addition to this, the expense of holding the primary election with its stupendous printing bills and other foolishness will be about $1,700,000 to the State.

A pretty stiff price to pay for changing Governors.

All of this, however, is by way of parenthesis.

The really interesting and unique feature of this campaign is the unusual opportunity it gives for the display of the personalities and methods of the different candidates.

The old-fashioned campaign was like modern warfare—impersonal and mysterious.

This new business of campaigning is more like the jousts, the knighthood tourneys—like the individualized wars of olden days.

To a very large degree the campaign methods are dictated by the personality of the candidate. One would naturally suppose the tattistics of all would be about the same. Not so.

The methods of the various candidates for Governor differ so utterly in this fight that one can hardly believe they are racing for the same goal.

The fighting ideas of the six men who are struggling for the Governorship seem not to resemble in any particular.

Their campaigns form an absorbing study in individuality.

CURRY.

The first in the field was Curry. He is a long, tall individual, who very hopefully insists that he looks like Abraham Lincoln. He went into the campaign with a tremendous sack of money, supplied, apparently, by the "liberal element," and a very definite and somewhat ingenious plan of campaign.

Curry's idea was to mix with the public, disguised as an innocent, guileless, plain man of the people, who made no speeches and had no system but to love his fellow-man.

Meanwhile, behind the scenes, his campaign managers built up the most elaborate system of "fire control" and campaign plans used by any of the candidates. Its operation must have cost a fortune.

Curry was one of the first politicians to see the possibility of using the nominating petition as a means of canvassing the votes of the community.

In this county, for instance, he sent out his men to get all the signatures possible to his petitions.

He was only required to secure 414 signatures in Los Angeles county; but, under strong pressure, his men worked on until the petitions bore 1500 pledged names.

Curry had a double object in doing this. By getting out early, before it was exactly known who were to be candidates, he pledged many voters who would otherwise have wavered and probably never would have come to him.

To nail down, if possible, the support of the men who signed these petitions, Curry sent out, at the very first clatter, cordial personal letters to all the signers.

It is claimed that this is the only instance in which Curry has made use of the mails. He believes in neither speeches nor postage stamps. The latter are a source of heavy expense to all the other candidates. It costs about $750 to send a single circular to the voters of this county.

After these nominating petitions were in, a careful list was made up on the old Tammany Hall system, showing the streets and localities from which the signers came.

His next move was to send out professional "glad handers" to organize Curry clubs.

This was a mere bluff for the benefit of his statistical department. All you had to do to join the "Chas. F. Curry Central Organization" was to sign a card—"I hereby enroll myself, etc." That was the last you heard of the club; but your enrollment card, or your refusal to enroll, was duly entered on a card index.

Mr. Curry next got out precinct books—containing the name of every voter in each precinct—with their views, if known. This was for the use of the Curry precinct captains. They are now supposed to be filling in the gaps of these books by making a house-to-house canvass.

By means of this elaborate system Curry knows or thinks he will know, the political intentions of every voter in the State of California. When he knows exactly who is against him, and why, his professional glad handers (of whom he has an army) will try to turn the doubters.

Curry, himself, confines his attentions to a sort of indescriminate ramble up and down the cocktail route. This is in no way to be taken as a hint that Mr. Curry is a tough. He has the old-fashioned political idea that more voters can be found in a listening mood, without business distractions, in saloons than anywhere else. He does not confine his attentions exclusively to saloons of course; but the most of his efforts have been spent where the electric light hit the asphalt and has relied almost exclusively upon shaking hands and distributing the idea that he is a "good fellow."

"Personal friendship; personal loyalty" is the song you hear at Curry headquarters. They rely on the fact that "Charlie" has stirred up such a furious affection on the part of the voters that none of them could bear to turn against him.

Curry's great weakness is the lack of any reason why anybody should vote for him. When you have said he is a good fellow, he seems to be all in. The only reason why you should elect him Governor is that he shook your distinguished mitten.

His best strength came at the very first of the campaign when he was the only candidate actively in the field. He has been losing ground ever since.

His case is like that of one of the candidates for Sheriff who advertises "Why not vote for me?" And the voter murmers, "On the other hand, why should I."

ANDERSON.

Alden Anderson has an entirely different idea and goes office-hunting with an utterly different point of view from Curry.

Anderson goes for the few and weighty men. He comes into town, relying very largely on his prestige as bank commissioner. He carries letters of introduction from some big bug somewhere to the local big bug. This letter is sent forth and an interview is arranged with the B. bug, who comes to the office and they "confer."

When you hear that Alden Anderson is in town "campaigning" it means that he is having these conferences, one after another, at his campaign headquarters with representative men who have been herded in by somebody.

He does not rely on lists and the card index. With many politicians of ability, Anderson shares the idea that an indexed list of people who "say" they are going to vote in some certain way is not to be compared, for accuracy, with the intuitive knowledge and judgment of men who come in daily contact with the body of the citizens.

His plan is to meet as many strong, representative men from as many different walks of life as possible; to inquire of them where the line of battle is weakest, and to try to show them how it is to their interest to get out and hustle votes for him. Anderson seems to depend upon political leaders being able to swing their precincts for him; to depend upon the heads of big business institutions to swing their friends into line.

Anderson's great weakness has been the utter lack of newspaper support in this part of the State and upon the taint of being the known "push" candidate.

He has spent a pile of money trying to make up for his newspaper shortage with billboard advertising.

It is said that he has already spent about $20,000 on bill posters. He does seem to realize that in the modern science of advertising, bill posters have no primary value. They are only of value as what advertising men call the "reminder." The poster is to recall to your mind a more explicit and quieter advertisement you have read elsewhere.

Curry and Anderson are only interesting academically, as you may say. They are not of interest as "possibilities" any more than is poor Ellery, the fifth Republican wheel, who goes wandering about forlornly with a sack of campaign money he don't know what to do with. He is a political orphan.

Coming down to the possibilities, you encounter Johnson and Stanton.

JOHNSON.

Of all the candidates, Mr. Johnson follows the nearest the old-fashioned political campaign. His thinking is done by other men who don't consider him a very serious or important phase of the situation. He is "nothing but the candidate" to them. Meyer Lissner, the head of one of the most effective political machines ever organized in the West, directs the campaign in every particular. All Johnson does is to look at the books of dates arranged for him; climb into the automobile and "spout."

The only part Johnson takes in the campaign is to make speeches. In a certain way these speeches are attractive. They are spectacularly brutal. Johnson is violent and abusive. In the practice of his profession as a criminal lawyer, he is notorious as a courtroom bully. He never addresses a decent remark to the opposing lawyer and taunts and insults every witness called to the stand. He has carried these methods onto the stump. He is the human hammer—the worst knocker in the field.

Were Hiram to describe a sunrise, he would confide his remarks to cursing and villifying the recreant, outrageous criminal moon in having failed to give light enough, and made the rising of the sun necessary.

He has only one note which is a raucous, outraged bellow of rage. He would have been a red-hot card at the beginning of the French revolution, but in a campaign like this his cause suffers because his audiences realize that he is overplaying his themes.

Hiram can never impress an audience but once. Consequently his second visit, which is now in progress through Southern California, has been weakening his strength. The Lincoln-Roosevelt supporters are tired of the roar.

He is very much such a man as Francis J. Heney. Like Heney, the first time you hear him, his effect upon your mind is impressive; the second time, you inwardly protest at what you now realize to be his unfair statements. The third time, you yawn.

Mr. Johnson'h strength and Mr. Johnson's weakness depend upon the intimacy of his relations with the voting population. His chance of being elected depends upon how familiar the voters are NOT with him. If the campaign were to last longer and he kept up this yawp, he would surely be defeated. At present his chances and Stanton's seem about even.

This undoubted tendency of people to turn against ranters like Johnson,

(Continued on Fifteenth Page.)



In Fight for Millions.

Young is suing Spellacy for an enormous amount, alleged to be held in trust. The defendant makes a sweeping denial. A sensational trial is promised, opening Tuesday.

BIG MONEY.

FOR MILLIONS THIS CONTEST.

Men in Politics and Finance Legally Fighting.

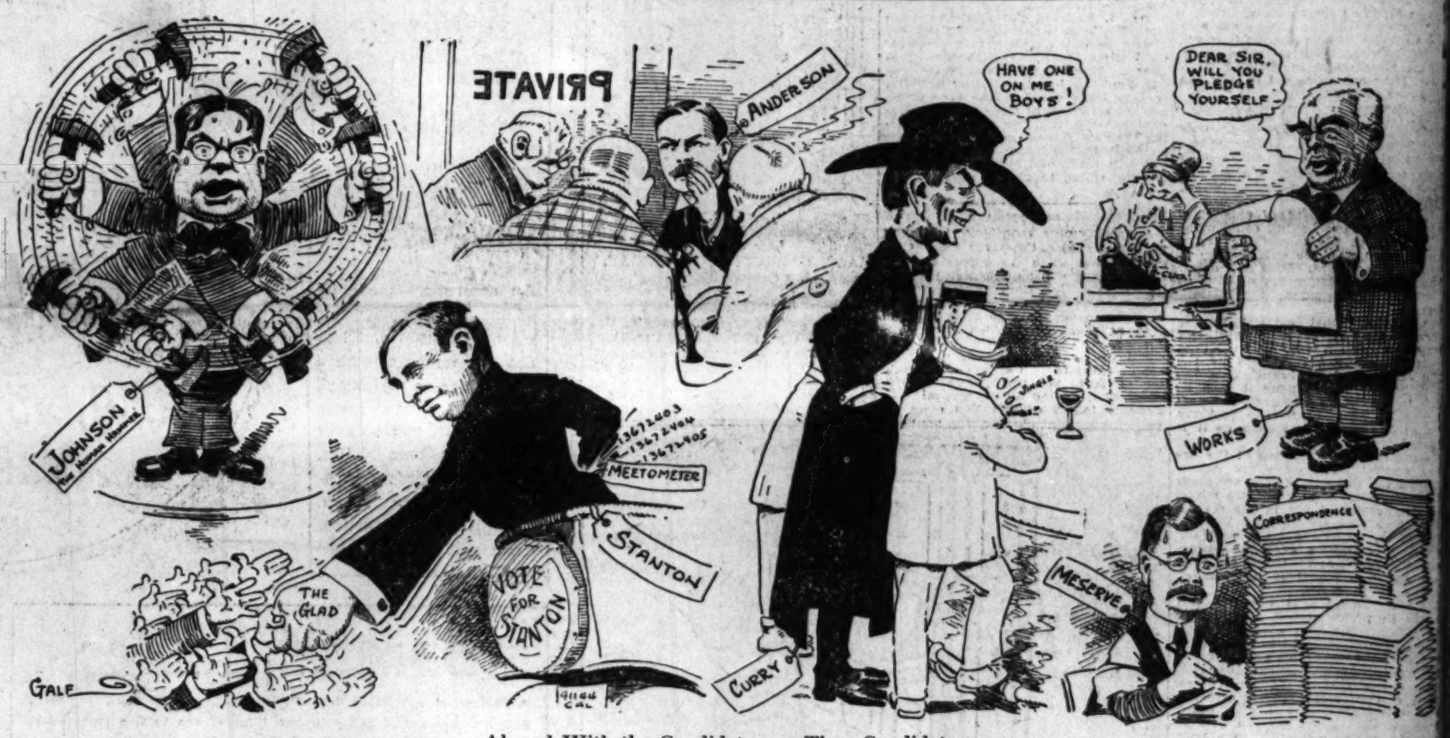
Fraudulent Fund Manipulation Young's Charge.

Preposterous, Says Spellacy in Flat Denial.

A suit will be called for trial in Judge Monroe's court Tuesday morning which is of exceptional interest because of the amount involved and the prominence of the litigants. It is the action brought by C. S. Young, former State Superintendent of Schools in Nevada, and more recently an active aspirant for the ambassadorship to Mexico, against Timothy Spellacy, local capitalist.

Preliminary skirmishing has been in progress for two years and for a year of that time Young has been in contempt for refusing to answer certain questions, and defendant's lawyers hold Judge Bordwell's order that Young be committed to jail. For some reason not apparent in the records the order was never executed. Spellacy was enjoined some weeks ago from disposing of any part of his oil holdings pending a settlement of the case and he demanded in turn an indemnifying bond, representing that he would be liable to great loss unless he could take advantage of favorable markets. Judge Bordwell required Young to furnish bond in the sum of $360,000, which established a new local record in civil action.

The trial of the issue promises to be very sensational in character, as stars



Abroad With the Candidates, as They Candidate.

Methods of some of the busiest of them with pen and pencil. The new ways of doing it will cost a would-be Governor from $150,000 down, while the State's taxpayers will foot bills amounting to nearly $2,000,000 for the first trial of the device.

TOO MUCH.

SENDS BULLETS CHASING EGGS.

THEN A PASSENGER "SHOOTS UP" OTHERS' HEADGEAR.

Desert Whisky and an Aqueduct Cook Give Unappreciated "Wild West" Performance on Southern Pacific Train, and the Man With the Gun Is Taken to Jail.

Passengers on a Southern Pacific train bound for this city from the north witnessed a "wild west" exhibition, yesterday, but were too thoroughly terrorized to enjoy the performance. Avery David, a cook on the aqueduct, was the "show" and he is now in the County Jail awaiting a trial on a charge of having displayed firearms.

Few persons noticed a meek-mannered man of middle age when he got on the train at Mojave. He did not give any signs of having filled up with desert whisky. It soon began to take effect, and in a short time he appeared willing to eat fire.

The performance began when he extracted some eggs from a small grip he was carrying. The passengers wondered if a magician was in their midst.

David's next move was to pull an old-fashioned Colt's revolver, with a split handle, from his pocket. He tossed an egg from the car window and took a shot at it. His nerves were unsteady, and he appeared disappointed when he could not hit the small target. He repeated the performance until the supply of hen fruit was exhausted.

The gun wielder seemed to have a longing to shoot at something. His eyes roved around the car.

"Throw your hat out that window," he commanded a man who was sitting near him.

The passenger was not pleased with the idea of throwing away his perfectly good head-covering to satisfy the whims of a bibulous man. He was too frightened to move and did not say anything.

David gave him a crack on the side of the head with the gun and then

(Continued on Second Page.)

ling charges are expected to be made both men.

The suit arises from an old partnership arrangement which existed in 19 and 1902, and which was ended by Spellacy accepting Young's interest in tru according to Young's contention. Plaintiff alleges that his moneys were i vested in oil land and developme and that he has been unable to secu an accounting though the property h proved an enormous producer. He c mands more than two and a half m lion dollars.

Defendent Spellacy enters a sweepi denial of Young's claims and represen that he has only been a financial me tor to Young, a philanthropic frie who has devoted his time and substan to Young's upbuilding. He says Youn demands are preposterous and cann be sustained in a court of law and a b tery of distinguished lawyers has be engaged by each side and the fir round of the battle promises to be exceptional interest.

The trial will probably last a we as scores of witnesses have been sum moned.

STANTON MEETING.

Next Monday night a meeting is to be held in Buck's Hall, at the corn of Forty-eighth street and Vermo avenue, in the interest of Philip Stanton's candidacy for the Republican nomination for Governor. Candidate Stanton will address the people there, and W. M. Bowen, a promine attorney and staunch supporter Mr. Stanton, will discuss the issues the present campaign as they affe the people of Southern California.

WIRES ACCEPTANCE.

Judge F. S. Nave of the Supre Court of Arizona wired to John Mitchell of the Hollenbeck yesterd his acceptance of the honor of toas master at the Hassayampa banqu which will be held on the 18th ins Further plans for the banquet inclu Col. W. S. Powell, superintendent the Calumet & Arizona mines, on t speakers' list. Oscar Roberts will as as chairman of the evening.

ILLINOIS WOMEN TO MEET.

The Ladies' Auxiliary of the Illin Association, of which Mrs. Frank V Blair is president, will hold a meeti at the club rooms, in the Los Angel Pacific building, Hill street betwe Fourth and Fifth, on Tuesday evenin Important business is announced come before the club.

OLD-TIMER!

M'LARREN IS EXPERT HAND.

Coins He Makes Nearly Perfect Counterfeits.

May Connect Him With Other Spurious Deals.

Admits He Has Visited Larger Cities on Coast.

Adam McLarren, the old man who as taken in custody by Secret Service perator Hazen as a counterfeiter, hursday, is now believed by the officials to have made many of the urious coins which have been circuted in Coast cities for several years. The government authorities have en harassed by their inability to p a flood of small coins which apared periodically in the seaport cit- but now believe that the source them has been discovered.

McLarren firmly denies that he ever ade a counterfeit coin, and sticks his first story that he was merely perimenting with metals, and happed to take impressions from money. He admits that he was in this city out four years ago, about the time an the Federal officers received ny reports that counterfeit money s being passed. He acknowledges it he has visited all of the larger ies on this Coast.

I am convinced that he is an oldner," Hazen said, in discussing the oner's case. "He turned out as airly perfect counterfeits as we ever d. I have no doubt that we will nect him up with other work."

Counterfeiters occupy a class by mselves in the criminal annals. is said that one rarely reforms. ere seems to be a charm about prosing duplicates of the coin of the lm. The Federal officers say that re is not a more harmless violator the law. They rely on their wits escape from detection.

n recent years the Italians are about only persons who have endeavored get wealthy quick by making counfeits. Worthless bills in large deminations have been taken from m in raids on their camps.

he majority of the crooks are satfied to make small coins, as it is not ficult to pass them on street cars, fruit stands and in cheap restaurts. They are contented if they can p $2 or $3 a day.

MAKES SHORT STAY.

counterfeiter usually stays only ew months in a city. After he has posed of $200 or $300 it becomes own that spurious coins are being ted and the money-dealing public omes suspicious.

lthough an offender of this class ly dies without having come with the toils of the law, there are a e number who are endeavoring to t the government. Bills and coins, ing an apparent value of $200,000, yearly confiscated by the Federal ers.

he officials must account to the ernment as correctly for worthless ney as though it were from the Uni States mints. It is kept by the ds of the various branches of the ret Service, as long as it may be ed in convicting prisoners, although must be reported to the property t at Washington as soon as it is tured.

ends in a vast furnace at the naal capitol. The coins are melted into large nuggets, if they are made base metals. If they contain silver, e extracted and put in the reward ds. The bills are burned. The detion is witnessed by a specially inted committee of high governnt officials, and they carefully k off each parcel as it is melted goes up in smoke.

Ringing" a coin is not the best nner in which to test its genuine-s. Hazen has been educating local et car conductors as to how to de- it. If they heed his advice, counfeiters will use good coins when they on the trolleys in the future, run a great risk of being arrested. he counterfeit coin has a soapy ling, if the fingers are run over it, ile the digits will stick to a good e of money. The edges of the n give a clew as to whether or they are from the government its. If they are genuine the small ases are regular and well defined, ng shaped by steel shoulders. There nually a break in the depressions the spurious money. They are orarily irregular, having to be shaped with small files and emery paper.

OF ELD.

TO CELEBRATE HER CENTURY.

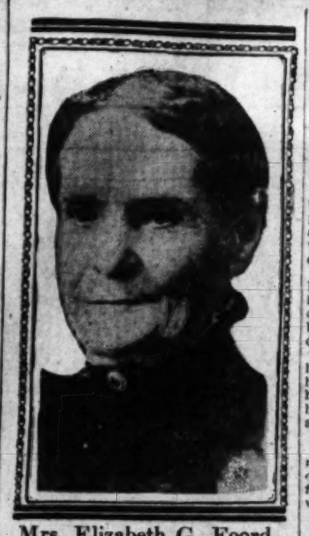
MS. FOORD WILL SOON BE ONE HUNDRED YEARS OLD.

Bright Little Los Angeles Woman, Pioneer of "Calico" Days, Born in Boston Before the Last War With England, Receives Callers and Takes Interest in World Happenings.

On the 16th inst., Mrs. Elizabeth ardner Foord, who has been a resiit of Los Angeles and vicinity since 4, will attain her hundredth year. rn in Boston, August 16, 1810, Mrs. ord is a fine example of the high e of character which has made New gland the intellectual center of the ntry and the birthplace of the men d women who have largely laid the ndations of our western progresness and acomplishment.

he was the descendant of Puritan ck upon the one hand, and of the nch Hugenot family upon the other e, one of the members of the latter ng Peter Faneuil, who gave the radle of Liberty" to the city of ston. Her father's family were of se Bostonians who counted educaon and high thoughts as the first ty of life. They were among the nders of Unitarianism, and in her y life the daughter, Elizabeth, was ociated with the coterie of thinkers o were led by Channing, Emerson, rker and other brilliant minds. Natlly she grew into a womanhood of fe culture and refinement.

She married Enos Foord of Dedham, ss., who served for many years as gistrar of Norfolk county, succeedhis own father in that position, and ng succeeded by his son, James ord. For forty-five years Mrs. Foord ided in the beautiful village of dham, presiding with the gracious dness and simplicity which marked r entertaining over a home that



Mrs. Elizabeth G. Foord,

who will be one hundred years of age a week from next Tuesday.

nity. Although essentially a domestic woman, she took active interest in the great movements of those stirring days and shared in the relief work during the Civil War and in the philanthropic aid extended to the freedmen at that time.

In 1874 Mrs. Foord accompanied her son, James Foord, and his family to California. For a number of years they lived upon a ranch in San Gabriel. Here her love of flowers and of outdoor life was gratified. Although somewhat isolated by her ranch life, she was still counted as one of that band of pioneer New England women who were among the earlier American residents of Los Angeles. In those "calico" days, as these women half-jestingly, half-tenderly recalled the period when Los Angeles offered little opportunity of social intercourse or culture, a group of these women were in the habit of gathering with their sewing or mending to "spend the afternoon" upon a shaded porch or underneath the trees of some home. Here they read the latest book received from "back East," and discussed the news that came from home, and thus kept their minds from rusting.

When in her sixty-sixth year, Mrs. Foord went to Enrope, making the trip alone, and spent two years in company with her niece, Miss Margaret M. Fette of this city, in traveling. While in Germany, and after her return to this country, this daughter of Boston studied the German language. Until very recent years she has kept up her intellectual activity, reading largely and taking keen interest in the topics of the day. An accident has rendered her an invalid during the past few years, and she is now confined to her room and her chair, but still reads and enjoys the calls of friends, which break the monotony of the days.

Motor Speedway.

A great motor speedway is being projected across the river from Cincinnati, and when the course is built and ready it will be only natural that the Automobile Club of Cincinnati will take a more prominent part in the sporting end of the work than it does at present. As it is, the club declines to be identified with race meetings that are founded upon the simple effort to gain dollars. As a matter of fact, the money-making features of motoring do not appeal very strongly to the organization.

SENDS BULLETS.

(Continued From First Page.)

turned to another passenger. He in turn was told to make a flying target out of his hat. The long 45-caliber gun looked twice as big as it really was, but he took a chance on his life to save his headgear.

David continued to have "fun" with the occupants of the car until the train pulled into River Station. A special agent, who had been telegraphed for, was on hand and took the shooter in custody and disarmed him.

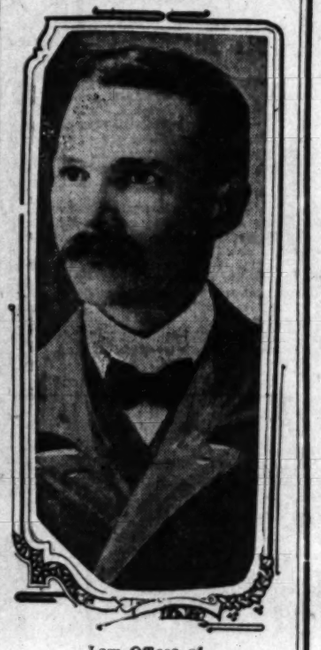
When searched at the County Jail, David was found to have a razor of large dimensions in his pocket. He accounted for it by saying that he was a barber before he went out on the aqueduct to cook.

The officers believe he is not naturally a bad man, but that the liquor made him feel ferocious. The charge against him is that of having exhibited a deadly weapon in a threatening manner, and not in defense of himself.

For the entire United States, estimates place the motor car production of 1909 at $2,000, 1910 about 210,000, and for 1911 about 300,000, with an average value of approximately $1250.

Soreness of the muscles, whether induced by violent exercise or injury, is quickly relieved by the free application of Chamberlain's Liniment. This liniment is equally valuable for muscular rheumatism, and always affords quick relief. Sold by all dealers.—[Adv.

WALTER F. HAAS.



Law Offices of
HAAS, GARRETT & DUNNIGAN,
302 Coulter Bldg.

I take great pleasure in recommending Capt. J. D. Fredericks for reelection as District Attorney of this County. He has made a painstaking and diligent officer and has used great discretion and good judgment in the choice of his deputies.

WALTER F. HAAS.

ADVERTISEMENT.



One Honest Price To All.

It is unsafe to buy any Player-Piano on the strength of its rendition of heavy, rythmic music.

¶ Such music is so well adapted to a fixed tempo and to either extreme forte or pianissimo effects that a child can, by following the instructions on the roll, render very masterly music, even with an instrument of questionable merit.

¶ Avoid, also, the technically brilliant selections, when you are hearing a piano-player, those compositions where runs abound and where perfect execution is of more worth than singing beauty of tone.

¶ Choose a simple piece of music, one where brief pauses give value, where there should be an infinite number of gradations between the forte and the piano. Hear that on some other player, and then let us play it for you on the APOLLO. You will appreciate at once the vast difference which the human touch of the APOLLO gives to the rendition.

J. B. BROWN MUSIC CO.
643 S. BROADWAY

G. H. Baker's August Clearance

"Making Good" Because of Great Values

IN our 15 years of business in Los Angeles we have given some *big shoe values* at both regular and special sales—by far the *biggest* ever given by any shoe firm in this city. But this year we are *discounting our own record.* This is possible for several reasons: First, having become the largest retailers of shoes on the Pacific coast, we are buying shoes more cheaply than ever before; second, the unexpected and unprecedented demand for boots the past season, has left us with more low shoes than customary this month, which we will not carry over; and third, our fall stock is arriving earlier than usual this season, and we are crowded for room. The foregoing is used only to explain the reason for the extraordinary values we are giving this fall—it's the values THEMSELVES that interest you. Attend this sale and let your own good judgment prove the truth of our claims. Come early before the best bargains have been taken.

Women's Shoes

Over thirty new 1910 short vamp models in the famous "Queen Quality" Pumps, Oxfords and walking boots from which to select. Every leather used by shoe manufacturers, every style approved by popular demand. The strongest shoe inducement ever offered to the women of Los Angeles.....

$3.50 and $4 Values **$2.45**

Men's Shoes

This special offering is made up on five regular lines low shoes in patent colt and gunmetal calf. These are late styles—reliable in quality—and we have all sizes. You are sure to be pleased with these shoes—they are genuine bargains.

Values to $4 **$2.45**

Women's $4 and $5 Values

$2.85

An assortment made up of lines very popular this season. Button and lace Oxfords for men, with a wide range in styles and leathers. For women, pumps with and without straps, Gibson ties, Blucher Oxfords and 4-button walking shoes. All leathers represented. Great values at $2.85.

2000 Pairs Women's Low Shoes

$1.95

$2.50, $3.50 and $4 Values

Men's $5 and $6 Values

$3.85

This lot offers a rare opportunity to the men whose regular habit is high-priced shoes. All the 15 lines low shoes in patent colt, Russia and gunmetal calf. Regular values; all the styles; all sizes and widths.

Bargain Tables

A review of our stock has disclosed about 500 pairs Women's Shoes comprised of badly broken lines of one to five pairs each. Most of these shoes are small sizes and narrow widths—AA, A and B. If you chance to have a small foot, surprising values await you on this table .....

Values Up to $5 **$1.45**

Bargain Tables

All of our Children's shoes have been substantially reduced for this sale; but about twenty lines have been selected for SACRIFICE. These lines which are composed of Pumps, Oxfords and high shoes in all leathers, you will find on the bargain tables. Don't fail to see them .....

Values Up to $2.50 **95c**

Boys' Shoes

Your unrestricted choice of any Boy's Shoe in our entire stock, any leather, any style—sizes 9 to 13½. Values to $3.00 ..... **$1.8**

Your unrestricted choice of any Boy's Shoe in our entire stock, any leather, any style—sizes 1 to 5½. Values to $3.50 ..... **$2.3**

PLENTY of extra salespeople, so there will be the usual prompt and courteous attention that characterizes all Baker Stores.

G. H. Baker

239 SOUTH SPRING STREET 451 SOUTH BROADWAY 629 SOUTH BROADWAY
San Francisco — LOS ANGELES — Portland

ALL Shoes sold during this sale are entitled to the privilege of exchange or refund as though sold at regular prices.

Annual Sale of

Manhattan Shirts

Harris & Frank Outfitters for Men, Women, Boys and Girls 437-439-441-443 SOUTH SPRING

All Summer Manhattan Shirts Co on Sale Monday at the Following Reduced Prices:

$1.50 Shirts Now **$1.15**
$2.00 Shirts Now **$1.35**
$2.50 Shirts Now **$1.65**
$3.00 Shirts Now **$2.00**
$3.50 Shirts Now **$2.50**

Harris & Frank
Outfitters for
Men, Women, Boys and Girls
437-439-441-443 SOUTH SPRING

All styles, all sizes --pleated and plain bosoms--madras, flannel and silk--complete assortments.

Pers
First S
Fashion has revived the
unusually fine assortment
day. Our color combina
serve the enthusiastic co
criminating buyers.
Persian Mes
Persian Taffe
Persian Gros
Persian Plaid

Sale of Bla
The amount of service and
depends upon Quality. If yo
satisfaction, but low price is
faction in Monday's offering.
35-inch Guaranteed Black Ta
Regular $1.25
quality at, yard..... 9

Clean
High
Leather
Monday we will offer a fin
Black and Colore
One-Third Less t
They are all high class goo
from $15.00 to $38.00. Mon
$10.00 to $25.35.
The assortment include
genuine walrus, Buffalo calf,
Every bag is carefully made
frames, others oxidized or R
Why not select Monday

New Linge
Special
Values
New fall waists are fast
on display. Monday we in
New Lingerie W
We show them in quite a v
confident they will meet the
who views them.
Among the styles are waists w
tecler collar, 3-4 length sleeves a
soft roll collars of English eyelet
frill and tucked front. Some are ha
Ask to see all the other models

Clean-u
Children'
Dres
To close out broken lines of
offer Monday:
Wash Dresses
In plain percale or chambray;
striped or checked linene. Sizes
6 to 12 years.
Values to $4.50 at $2.95
Values to $6.50 at $4.50
Children's
Dutch Bo
Trimmed with dainty embroidery or
$1.25 bonnets at 95c

DRINK PLENTY OF WATER.

The Old Medical Idea of Water at Meal Time Given a Hard Scientific Rap.

While the medical profession generally has encouraged the drinking of pure water in large quantities, it has discountenanced the copious drinking of water with meals, says a New York dispatch to the Chicago Inter Ocean. The theory was that an excess of water taken when eating dilutes the gastric juice and thereby disturbs digestion.

Now it appears that this theory was all wrong and that the more water that is taken with meals the better will be the digestion and the general health. The Journal of Experimental Medicine, published by the Rockefeller Institute for Medical Research, recites an experiment recently conducted for the sole purpose of settling this point. "Although there have been many investigations made upon the influence of copious water drinking," the Journal says, "yet nowhere, in so far as we have been able to discover from a careful

September styles in Pictorial Review Patterns on sale. Ask for a free sheet of designs.

VILLE DE PARIS

317-325 SO. BROADWAY — 312-322 SO. HILL STREET

A. FUSENOT CO.

Persian Silks

First Showing for Fall

Fashion has revived the use of Persian silks. We are showing an unusually fine assortment for fall, and invite your inspection Monday. Our color combinations are exceptionally beautiful and deserve the enthusiastic comments they are daily receiving from discriminating buyers.

Persian Messalines $1.00 Yard
Persian Taffetas . . . $1.50 Yard
Persian Gros de Londres $1.50 Yard
Persian Plaid Waistings $1.50 Yard

Sale of Black Taffeta Silks

The amount of service and satisfaction you receive from a black silk depends upon Quality. If you buy silks here you are not only assured satisfaction, but low price is pleasingly combined with Quality and satisfaction in Monday's offering.

35-inch Guaranteed Black Taffeta. Regular $1.25 quality at, yard..... **95c**

35-inch Extra Quality Guaranteed Taffeta. Regular $1.50, at, yard..... **$1.20**

Exclusive Dress Patterns

Values up to $30.00
Choice of the lot Monday **$10**

This remarkably low price is made to quickly and completely close out our entire stock consisting of 30 exclusive dress patterns. They are shown in fancy marquisettes, silk voiles, lace stripe batistes, silk poplins, all wool voiles and fancy grenadines. The lot is varied in both style and coloring. When you consider the desirability of transparent fabrics for fall costumes—this offer is exceptional. Be sure and see them Monday—only one pattern of a kind.

August Sale Wash Goods

Once a year we offer seasonable and desirable wash goods at a great saving in price. This is done to reduce the stock and make room for the new fall merchandise that is already demanding room. Discriminating shoppers will take advantage of these genuine reductions and buy for future use.

LOT ONE—

Mercerized Ottoman Poplins and 36-inch Dress Linens

Regular Price 50c. Choice Monday at, yard..... **22½c**
In assorted colors.

LOT TWO—

Ramie and Crash Suitings and Pongeenetts

Regular price 25c. Sale price Monday, yard..... **12½c**
Shown in a good line of colors. Some in stripes and dots.

LOT THREE—

Novelty Tissues or Zephyrs

Regular price 45c. Sale price Monday, at, yard..... **22½c**
Good assortment, including beautiful Persian stripe and plaid effects. Also some embroidered styles.

LOT FOUR—EXTRA SPECIAL—

English Madras

Regular 35c and 45c qualities. Sale price Monday, Yard..... **16⅔c**
In checks, stripes, plaids and figures. Limit of 12 yards.
No phone orders.

Clean-up Sale

High Class Leather Hand Bags

Monday we will offer a fine assortment of

Black and Colored Hand Bags at One-Third Less than Regular Prices

They are all high class goods, and are regularly marked from $15.00 to $38.00. Monday the prices will range from $10.00 to $25.35.

The assortment includes bags made of real seal, genuine walrus, Buffalo calf, Effleure, and fancy pig skin. Every bag is carefully made. Some have Pompeiian gold frames, others oxidized or Roman gold.

Why not select Monday, and save one-third?

New Lingerie Waists

Special Values **$2.95**

New fall waists are fast arriving and being placed on display. Monday we invite your attention to our

New Lingerie Waists at $2.95

We show them in quite a variety of styles and are confident they will meet the approval of every woman who views them.

Among the styles are waists with the new lace trimmed Chantecler collar, 3-4 length sleeves and turn-back cuffs. Others with soft roll collars of English eyelet embroidery, long sleeves, side frill and tucked front. Some are hand embroidered with lace yokes. Ask to see all the other models Monday.

Clean-up Sale

Children's Wash Dresses

To close out broken lines of colored wash dresses, we offer Monday:

Wash Dresses

In plain percale or chambray; striped or checked linene. Sizes 6 to 12 years.
Values to $4.50 at $2.95
Values to $6.50 at $4.50

Rep Dresses

In pink, light blue, tan and white. Made with embroidered scalloped collars. Regular price $7. Sale price $4.85.

Children's Lawn Dutch Bonnets

Trimmed with dainty embroidery or lace.

$1.25 bonnets at 95c
$1.75 bonnets at $1.25

Clean-up Sale Evening

Gowns and Dresses



Sketch of blue Crepe de Chine. Embroidered in self color and tinsel, $25.

Made of Crepe de Chine, Chiffon, Messaline, Foulard Silk & Taffeta Silk

Values to $35
Clean-up Price **$20**

Values to $45
Clean-up Price **$25**

To quickly clean up our stock, and make room for new fall goods, we offer Monday the above low prices on evening dresses and gowns. The garments are strictly high class, made in the latest one-piece models, and are designed to meet the tastes of fashionable dressers.

Such a sale as this will be of great importance to every woman needing a new evening dress.

THE $25.00 DRESSES or gowns are shown in chiffon, crepe de chine, messaline and taffeta. Some are beautifully embroidered in self color. (See sketch on the left.) The color assortment includes cream, black, pink, light blue, gray, lavender and corn.
THE $20.00 DRESSES are made of figured foulard, white taffeta, colored crepe de chine.

Sale of Lace Coats

In Battenberg lace or Battenberg braid

WHITE LACE COATS—Values to $25.00. Sale Price **$10**
Values to $35.00. Sale Price **$15**

BLACK BATTENBERG BRAID COATS, lined with black taffeta silk. Values to $27.50. Sale Price **$18.50**

In Our Bargain Basement Monday
We Will Inaugurate a

Great Clean-up Sale 158 Wash Suits

In Values to $15
Choice Monday **$3.75**

To quickly and completely close out our line of summer wash suits, to make room for new fall merchandise, we have transferred 158 smart wash suits from our main floor department to the basement, where we will place them on sale Monday at the extraordinary low price of $3.75 each.

These suits are up-to-date models, made of linen, repp or linene. Some are effectively trimmed with lace, others are strictly tailored.

The color assortment includes: white, pink, blue, lavender, Alice blue, mustard, natural and raisin.

THIS IS NOT AN EVERY-DAY BARGAIN SALE, BUT THESE SUITS SURPASS IN VALUE ALL PREVIOUS OFFERS THIS SEASON. SUMMER GOODS MUST GO NOW—REGARDLESS OF COST. Of course there will be a crowd, so be early and enjoy first choice.

Parasols

1-3 to 1-2 Less than Regular Prices

Monday we offer:

White Embroidered Linen Parasols

At one-third less than regular. These parasols are embroidered in either heavy, outline or eyelet designs. Edges are plain or scalloped, hardwood handles. Regular prices range from $6.00 to $12.00. Sale prices Monday $4.00 to $8.00.

All Imported Novelty Parasols at Half Price

We also offer a broken assortment of parasols in plain and fancy colored taffetas, American silk and mercerized materials at half price.

All Children's Parasols one-third less.

Special Sale of

Oriental Rugs

Continued

If you are anticipating the purchase of an Oriental rug you will serve your best interests by selecting Monday, while we offer special prices.

Oriental Rugs
Values to $17.50. Sale price Monday **$10**
These rugs average in size 3x5 feet and are offered in Kazack, Baluchistan, and Daghestan weaves.

Oriental Rugs
Values to $35.00. Sale price Monday **$18**
Shown in the following weaves. Mosul, Iran, Daghestan, Baluchistan, etc. Average size 3.6x6 feet.

Oriental Rugs
Values to $65, Sale Price Monday **$40**
Average size, 4x6-6. In a large assortment of weaves such as: Bokhara, Saraband, Mosul, Iran, etc.

Linens

Four strong specials for Monday's selling.

All Regular $1.25 Bleached
Table Damask
Monday only at Yd..... **$1**
About 20 different patterns to select from. Pure Irish linen, 72 inches wide.

36-inch **Damask Lunch Cloths, hemstitched,** pure linen. Exceptional value **$1.00**

Pequot Bleached **Sheets**
Monday only, each **75c**
Size 81x90.

75c value **Linen Huck Towels,** each **50c**
Size 22x42. They have damask borders, designed especially for monograms.

DRINK PLENTY OF WATER.

The Old Medical Idea of Water at Meal Time Given a Hard Scientific Rap.

While the medical profession generally has encouraged the drinking of pure water in large quantities, it has discountenanced the copious drinking of water with meals, says a New York dispatch to the Chicago Inter Ocean. The theory was that an excess of water taken when eating dilutes the gastric juice and thereby disturbs digestion.

Now it appears that this theory was all wrong and that the more water one takes with meals the better will be the digestion and the general health. The Journal of Experimental Medicine published by the Rockefeller Institute for Medical Research, recites the results of recently conducted for the sole purpose of settling this point. "Although there have been many investigations made upon the influence of ingesting large volumes of water with meals, our brethren, in so far as we have been able to discover from a careful study of the literature, has there been made a carefully conducted experiment or series of experiments upon human subjects for the purpose of obtaining data as to the effect of copious ingestion of water with meals. The reason why our literature contains records of no such experiment is not far to seek. The medical profession almost unanimously advise against the drinking of large amounts of water at meal time. The desirable features following the liberal use of water taken at the proper time are thoroughly appreciated. But any suggestion as to the taking of water in large quantities with meals is strongly antagonized.

"Such being the attitude of the medical profession, it has therefore been a natural consequence that those interested in the study of medical problems should fail to attempt to place the theory upon an experimental basis. Why investigate something which is self-evident? At first thought the present-day theory as to the inadvisability of ingesting large volumes of water with meals sounds extremely reasonable. The principal objection to the copious ingestion of the fluid is based upon the supposition that the excess water dilutes the gastric juice and thus disturbs to a marked degree the normal rhythm of the digestive functions.

"However, we can no longer entertain the old belief that such is the case. The experiments indicate most convincingly that the entrance of water into the stomach does not produce a gastric juice of lowered acidity, but rather that the entrance of this fluid acts as a distinct stimulation to the gastric secretion, and that the juice, although secreted in larger volume than previous to the entrance of the water, nevertheless shows a higher concentration of acid than does that juice which is secreted under ordinary conditions.

"In the experiment the subject was placed on a normal, constant diet, and by means of a preliminary period of sufficient length was brought to a condition of approximate nitrogen equilibrium. At that point 1000 cubic centimeters of water was added to each meal and continued thus through a period of five days.

"Immediately following this period came a final period of eight days, during which the original normal constant diet was again maintained and the after-effects of the copious water ingestion observed.

"The result showed an increase in weight of two pounds during the five days of the test, and the general conclusion reached was that the drinking of a large amount of water with meals was attended by many desirable and by no undesirable features."

VALUE OF DEEP BREATHING.

Is Becoming Recognized as One of the Main Elements for Good Health.

"More attention is being paid by the medical profession to the deep breathing cure," said Dr. Andrew F. Crothers, of Philadelphia, to the Washington Post.

"When, it is understood that the whole human system depends for its very existence on the proper supply of oxygen through the lungs the importance of proper breathing may be realized. There is a movement on foot among educators connected with the Philadelphia public schools and a large number of physicians to add to the physical culture programme, which is part of the public school curriculum, that of deep breathing. A regular course of breathing, administered by experts, will be a thing of the near future, not only in public schools, but in the army, the navy, and athletic societies; in fact, everything, even in the home.

"The exercise of the respiratory organs is effected through the chest, and its results are manifested in the gradual increase in size of the chest cavity, and the exercise of the abdomen is effected from the abdominal cavity by alternate muscular contraction and relaxation. There is no better cure for tubercular ailments than deep breathing; it is especially to be recommended to weak children and women.

"Military authorities of the great powers have recently paid the closest attention to the matter of breathing with a view to increasing the lung power of their soldiers. They are favorably impressed with the method as advanced by Dr. John E. Ruebsam, formerly of the University of Pennsylvania Hospital, who has given the subject years of study and has perfected an apparatus which not only tests the lungs of the soldiers, sailors, and others, but strengthens and develops their lungs in a surprisingly short time. Of all the methods yet advanced to combat the ravages of the white plague, deep breathing is not only the most simple but the most effective, and teachers and parents and the general public should begin the practice at once."

VALUE OF BUGS.

Their Economic Possibilities Cause Them to Be Exchanged Between Countries.

"I was interested in reading about Dr. L. O. Howard's recent trip abroad in the interests of an interchange of bugs between this and foreign countries," said Dr. A. K. Peterson of Indianapolis, to the Washington Post.

"The average person has little appreciation of the economic value of certain harmless insects in preying upon and destroying insects like the brown tail and gypsy moths, which have done such damage, particularly in New England. The insects, on the other hand, have a vital relation to conservation, just as the birds, and it will not be long before there will be a general recognition of the desirability of the Audobon Society for uniformity looking to the protection of not only the birds, for, with the possible exception of the English sparrow, which is a real force.

"The nighthawks, whippoorwills and swallows and swifts, which are in the air just after sunset every night, eat more moths and other insects than the imagination can estimate. Bat catchers are just as busy by night as any one who has ever observed the woodpecker running up and down a tree trunk knows that neither the borer escapes. The birds are invaluable as insect destroyers, and also destroy immense quantities of seeds from harmful plants."

The Times-Mirror Company.

H. G. OTIS....President and General Manager.
HARRY CHANDLER....Vice-Pres. Assistant Gen. Manager.
MARIAN OTIS-CHANDLER.....Secretary.
ALBERT McFARLAND.....Treasurer.

PUBLISHERS OF

Los Angeles Sunday Times

Pronounced Loce-AHNG hayl-ess.

EVERY MORNING IN THE YEAR.

Vol. 53, No. 65.

Daily, Weekly, Sunday and Weekly Magazine. Founded Dec. 4, 1881. Twenty-ninth year.

THE NEWS: Our Associated Press service covers the globe, with over 35,000 words daily, exclusive of specials.

TELEPHONES: Counting Room, Subscription Department, Editorial Rooms, City Editor and Local News Room; Sunset, Main 6190; Home, ask for THE TIMES.

AGENTS: Eastern Agents, Williams & Lawrence, Brunswick Building, 5th Ave. and 24th St., New York; 1218 Marquette Building, Chicago; Washington Bureau, 46 Post Building. (THE TIMES on file.) San Francisco office, Room 1206 Call Building, R. J. Bidwell, Representative.

BONA FIDE CIRCULATION: Daily, net average for 1894, 12,-[illegible]; for 1897, 19,258; for 1898, 26,131; for 1899, 25,781; for 1900, 26,728; for 1901, 28,445; for 1902, 30,230; for 1903, 30,348; for 1904, 37,702; for 1905, 42,139; for 1906, 50,501 copies; for 1907, 46,811 copies; for 1908, 48,799 copies; for 1909, 54,954 copies; Sunday average for 1909, 81,128 copies.

ADVERTISING: The greatest volume of business advertising, the finest display, the best classifications, the largest actual returns to advertisers. No unsupported claims made. Undeniable proofs of circulation and effective results produced upon application.

TYPE AND AIMS: Independent, uncompromised, unshackled, THE TIMES is devoted to the great principles of Liberty and Law, Equal Rights and Industrial Freedom, and to the upbuilding of the country. It has a far larger home full sworn net circulation than any local rival. Its steady and staying patronage are the sober, industrious, substantial, liberty-loving, law-abiding, level-headed, successful, home-making, home-keeping and prosperous men and women within its circulation field.

TERMS: Daily, Sunday and Magazine, 75 cents a month, or $9.00 a year. Daily without Sunday, $7.20 a year; Sunday, $2.40; Magazine, $2.50; Weekly, $1.50.

Office: Times Building, First and Broadway. Branch, 531 South Spring Street.

Entered at Postoffice as mail matter of the second class.

Editorial Pen Points.

[illegible]tip to the wise is as much as a demonstration Missourian.

[illegible]vacation is to be preferred to a church fair for ng money into circulation.

[illegible]is possible that some one tipped off the Bryan ls to the Nebraska Democrats.

[illegible]at a hit Inspector Dew would be in vaudeville, that green ulster and black-smoked glasses!

[illegible]seems to be assured at this early day that the Republicans will indorse that convention in-ment.

[illegible]account of the hot weather in the East, it has a bad summer for the fat men in that part of untry.

[illegible]ging from the Tennessee returns Gov. Patter-ill be eligible to join the ranks of the Can't-Backs.

[illegible]lariat throwers for the Nebraska brewers ap-o have been the cause of the latest downfall . Bryan.

[illegible]Hornet has sailed for Nicaragua, say the ngton dispatches. Somebody down there is to be stung.

[illegible]there is old Joe Gans. He will never come Joe has been taken back to his old home in ore to die.

[illegible]latest Senatorial sensation seems to be a s affair, in spite of the fact that there was h Gore about it.

[illegible]how, Dr. Crippen will get a round trip across lantic, and be compelled to pay for but one That is one thing.

[illegible]insurgent craze in Los Angeles has reached stic stage. Police. Let the game take on her complexion but that.

[illegible]Johnson has won another championship. been arrested oftener than any other man w of for speeding his auto.

[illegible]reported that the plug hat is dying out in d. Yet we have our doubts. The silk tile trong hold on our Brother Jonathan.

[illegible]weet potato crop in the South is said to be s. But how about the output of the luscious ? Sweet potatoes and 'possum, yum, yum.

[illegible]Southern California tennis tournament has t Long Beach, and the discussion of the liff law will be resumed at the old stand.

[illegible]Vernon team is losing too many games of Hogan ought to put a little reverse Eng-the ball when the other fellows come to bat.

[illegible]a slow proposition for the young folks to ll of the time in the parlor looking over m containing the pictures of their deceased .

[illegible]vestigation into the cause of the terrible accident at Fortress Monroe is still on, poor results. However, it is certain that y blundered.

[illegible]peranto is to become a universal language, apply to the baseball umpire? Will the s be allowed to give their opinion of the in Esperanto?

[illegible]is only the difference of 15,000,000 years in ate of scientists as to the age of the earth. arps are a cagey lot. They leave plenty of or the safe figures.

[illegible]is a great deal of talk just now about the of young men from the country to the t how can you blame them if they have a Los Angeles to attract them?

[illegible]ld be much more to the credit of the local f they would go to work and make a living families, instead of posing as martyrs. ent grand-stand play is fooling nobody.

[illegible]rbett has signed to sit as interlocutor in a nstrel company, headed by "Honey Boy" e coming season. It will be cruel in the to ask Jim what he thought of that Reno

[illegible]ays Hammond is back of a scheme to store crop. The prospectus of the new corpo-rs cotton is "now sold from hand to Did John Hays ever have a mouthful of

[illegible]be a severe blow to a girl who is the pride ighborhood, and thinks pretty well of her-o uptown and instead of investing a ten new hair rat, spend five cents for liver mily dinner.

[illegible]Gov. Claude Swanson has been appointed to the late John M. Daniel in the Senate, lann of Virginia. It will be necessary to the shoes of the dead orator and states-anson is expected to fill them.

[illegible]e of the Supreme Court of New York in an appeal, said the public streets did not the chauffeurs and auto owners. He even that the pedestrians had some rights the re bound to respect. This is a life-saving , but comes mighty near lese majesty.

REDISTRICTING THE STATE.

The State administration to be chosen at the November election (practically to be decided upon at the primaries next week) will redistrict the State of California. The present districts were formed, none of them, later than ten years ago, after the last Federal census. Great changes have taken place during the decade.

By the former census Los Angeles was credited with about 100,000 people. The growth of the city has been 250 per cent. in the census period, and in the county not less. If we take the southern half of the State, say from Fresno down, the growth of population has been on the whole perhaps larger than in the city of Los Angeles. The development of the San Joaquin Valley has been at an enormous pace since the last census was taken. So down in Imperial county. The districting now in force does a great deal of injustice to the south half of the State in every way.

Take, for example, the State Board of Equalization. Of the five members composing that body, the south has a single member. We have only to recall this board to mind and its action of a year ago, attacking the taxpayers of Southern California, to arouse lively interest all through the southern part of the State.

On the attitude of the next Governor and the views of the members of the Legislature to be chosen will depend whether during the next ten years the taxpayers all over the southern half of the State of California will enjoy a fair deal or the opposite. They have the opposite at the present time, and will have it again unless they rise above partisan politics and act in their own behalf.

There should be an increased membership in the Board of Equalization, probably, and if it should be raised to seven, that part of the State south of Fresno should have four members. You can get them if you will vote right at the election a week from Tuesday and again in the early days of November. Begin with the Governor and cast your vote at both these elections for a candidate who understands this matter and who will act fairly. There is only one candidate for Governor who has committed himself in this respect, and he is the only one who can be depended upon for any relief for the southern half of California. The others are all northern men, all under the domination of political parties whose whole strength is in the north, and its interests also.

There is no candidate except Philip A. Stanton who will not do everything he can, when the redistricting of the State takes place, to keep Southern California at the same disadvantage it is in now. That is a proposition clear to the mind of any intelligent person and will not be disputed by any such person who is without prejudice, wherever his home may be. The determination to keep the southern half of the State out of its rights will draw many votes north of Fresno to the candidates whose homes and interests are up above that point. If the voters in the southern half of the State are even half wise, Mr. Stanton will get a vote on Tuesday of next week which will put him upon the ticket for the November election and cut out all his Republican and near-Republican rivals. Once get him on the ticket for November and his election is sure.

For Controller the people of Southern California should vote in a solid body for Frank Mattison of Santa Cruz, a fair-minded, intelligent man who will help us win our rights. Of course, they should vote for B. B. Gregory of Los Angeles for the member of the Board of Equalization for the southern half of the State, inasmuch as until the redistricting is done he will be the only person in the board who will raise a voice on our behalf. Mr. Gregory's long experience as a title and property expert and his personal qualifications admirably fit him for the place; not a better man could be found in the State; and while doing justice to all sections, he will not fail to see that the southern end of the State is not mulcted nor "soaked," but gets a fair treatment, which is all that it asks. And voters should remember that A. B. Nye, present State Controller, and the Lincoln-Roosevelt candidate for the office today, is the same Nye who furnished the Board of Equalization with the ammunition that hit us of the south so hard last year. Vote for Mattison and Gregory, not for Nye and McElvaine.

The redivision of the State into equalization districts is the most important but not all of this redistricting business. There are the Assembly and Senate districts, the railroad districts and the Congressional districts. It is of the utmost importance that fair-minded, capable men who understand the various factors entering into this problem should be sent to the Legislature to do this redistricting.

Our own county of Los Angeles will in the redistricting of the Congressional divisions be entitled to two members of Congress. In our opinion, it would be much better for the county to have two districts within its own borders than to carve up the county in such a way as to tag on a piece here and there to some Congressional district outside of the county. It would seem to be a desirable thing to have one district wholly within the city of Los Angeles; and whatever the surplus population it should be attached to the district in the county outside of the city.

PROSPECTS OF CALIFORNIA OIL.

The dividends of California oil companies for the month of July amounted to $1,527,647.27. This rate kept up for twelve months would mean the payment to stockholders in these companies of the vast sum in one year of $18,321,767.24.

When it is remembered that the total sum paid by listed California oil companies to date, including the July payments, is $23,307,027.89, the tremendous strides the industry has made in the past few years can be realized. Of course, this latter sum does not include extra stock allotments made in lieu of cash payments.

These figures, however, are sufficient to show to the world that the oil industry of California is built upon a firm foundation, and when surrounded by the proper safeguards offers an investment that has many alluring features. True, what was regarded as a boom some months ago is not now so conspicuous; but for this condition many of the big producers offer up praises. This so-called boom found its birth in the concerted development of the Sunset-Midway field, with its complement of gushers, and there was a brief era of stock promotion that was looked upon with some degree of disfavor by many men who had been engaged in the oil game in this State for years, during which they had experienced several "lean" periods. Then came the Lakeview gusher with its daily production of over 50,000 barrels of oil, and many other big wells, and it was a short cut for production to outstrip consumption by several thousand barrels a day.

This condition sounded the death-knell to abnormal stock promotions, putting the oil industry back on a saner basis, but the unusual production and the coincident advertising served to announce to the world as nothing else could do that California is in a position to furnish fuel oil in unlimited quantities.

Everything points to the fact that the use of California oil will become more general now that it has been demonstrated that it can be produced in sufficient quantity to justify big consumers in relying upon it as a fuel, and the brains of the industry have for some time been engaged in preparing an extension of the market. The three big marketers—the Independent Producers' Agency—which works through the Union; the Standard and the Associated Oil companies—control pipe lines from the fields to the ocean, and all are now engaged in building storage to care for surplus oil. In addition there are many pipe line projects under way, including the California-Arizona Pipe Line Company, the Southern Pacific's line from the Kern fields to Mojave, the Producers' and Refiners' line projected by the Yancey crowd and the announcement just made that the Barneson interests will build a line from the Midway-Maricopa fields to Santa Barbara.

The members of the Independent Agency received more for their oil, through the Union as selling agent, in June, than they did in May, and there is no indication that the price will fall off. The one jarring note has been a slight cut made in the price of oil at San Francisco Bay by the Standard, but this has not precipitated a price war, and one is not looked for by the persons most interested.

Recent strikes have vastly increased the known oil-bearing zone of the Coalinga field, and the same is true of the Sunset and Midway districts. Good wells are being brought in in the old reliable Kern River field, and the Whittier and Fullerton fields, more contiguous to Los Angeles, are being developed and extended with gratifying results. There is no reason to fear that the enormous production of the Lakeview gusher has drained the district immediately surrounding it, since within the last two weeks two or more wells each giving forth thousands of barrels of oil a day have been brought in within one mile of the Lakeview. Almost at the same time the Santa Fé and the American Oilfields brought in gushers, with production running into the thousands of barrels, several miles from the Lakeview, showing that the gusher territory is of large extent and prolific.

There are indications that the navy is preparing to use oil as a fuel more generally than heretofore, and the same is true of other large consumers who will have to come to California to find their product. All authorities agree that oil as a fuel is clean and cheap, and now it has been demonstrated that the California marketers "can deliver the goods." However, the development of oil fields, the extension of markets, the building of storage and pipe lines, are matters that take time and are not compatible with the ideas of some "get-rich-quick" persons. Hence, when the lull comes there is the beginning of a process of elimination by which the wheat is separated from the chaff, and the industry comes into its own and continues to stand for what it is worth.

This outline of conditions will serve to show that the future looks assuring for all legitimate concerns engaged in producing oil. The heartburnings will be reserved for those who went into the business without any good excuse, and they will have nobody to blame but themselves.

THE WOLF AND THE SCHOLARSHIPS.

The quickest way to get into the rainbow calcium glow, nowadays, seems to be to set up as a reformer. If you have been a gambler, or a boozer, or a rebater, or a frequenter of low resorts, why put on a white robe and silk socks, go into the market-place and shout aloud how exceeding great has been your reforming and how much better are you than your neighbors—and you will have no difficulty in attracting attention or gaining followers.

We notice that a religious organization, the other day, exploited as a great reformer, as a bearer of the gospel message to the sinful, a "reformed faro dealer" (so announced,) who is known to the officers of the law as one of the most dangerous crooks in the West. Why churches and political organizations choose to feature braggarts of this type so often, in lieu of modest citizens who have always led decent and helpful lives, making two blades of grass grow where one grew before, we never have been able to understand.

And to what slime of depravity do these humbug "reformers" sometimes descend, gratifying their evil propensities and relying upon an easily deluded public to swallow their offenses with their pretensions!

A few days ago, one of our famous political reformers, whose whole life has been a tangled web of trickery and deceit, vented his unrestrained malice upon the boys and girls who are working for scholarships in The Times contest. The fellow is boiling so furiously with rage at the continued business triumphs of The Times and his own failures, that the aforesaid rage slopped over on these young people, whose only offense is that they are enlisted under The Times banner. That was enough. He went after them like a snarling wolf, his fangs dripping ferocity.

The Times Scholarship Contest is a business proposition. It is business for the boys and girls and business for The Times. It enables the young people to obtain an education along special lines which would not otherwise be open to them. It gives them a chance to become business men or women, artists, singers, musicians, telegraphers, stenographers, as a result of their own successful efforts. It helps them help themselves. The boys and girls are paid commissions for getting subscriptions for The Times, and are sure of this money. In addition the winners secure free scholarships in the leading institutions of Southern California, given by The Times. These contests have been conducted for ten years; and many graduates, as a result of the training they received and the special courses of education which they won, are now holding lucrative positions or are in business for themselves. One girl is earning a salary of $35 a week. Another graduate is at the head of a large business establishment, and getting rich. A singer is getting large rewards. A hundred such instances might be cited.

The Times is now conducting one of the most interesting, effective and altogether delightful and successful of these contests. Its éclat has excited the old red wolf of "reform" to make in his private organ one of his rabid attacks on these boys and girls, forty of them struggling for an education and a summer's financial profit. Who can find words or devise phrases fitting for such a malign and measly disposition, such a coarse and brutal temper, such a contemptible pettiness of mind, such a horrible depravity of heart? The moral monstrosity of it is, we believe, absolutely unique in the annals of human degradation. Its unfairness and wickedness have aroused intense indignation and rallied hundreds of new friends to the aid of the young contestants.

The result is that the boys and girls are making more money and advancing more steadily toward their scholarships; The Times, as a result of this excellent business undertaking—not by any means a purely philanthropic enterprise—is gaining more subscribers; while the old red wolf is suffering more bitterly every day from the consciousness of his own meanness.

CALIFORNIA A PIVOTAL STATE?

No living man can guess with anything like certainty what the political complexion of the next House of Representatives shall be. There will certainly be in that body a smaller majority of real Republicans than in the present Congress. There may not be any more real Democrats in the new Congress than in the old, but there will be either more Democrats or more "insurgents," unless all political signs fail. It is the same thing to real Republican interests whether it is an increase of Democratic members or an increase of "insurgent" members. They will sympathize together, work together, and fight together. Their sympathies will be anti-Republican, their work will be anti-Republican, and their battle will be against everything that is really Republican.

New York is an important State always in politics. The New York Sun has made a tabulation of the votes registered in three years in ten counties, according to the ballots cast for Assemblymen. In 1901 in these interior counties of New York there were cast 58,988 Republican votes. In 1905 there were cast 65,858 such votes, and in 1909, 65,358 of them. In the same "up-State" counties the Democratic vote in the same years was respectively 36,375, 45,999 and 61,182.

Now note that between the years 1901 and 1905 there was a natural increase in the Republican vote and a similar one in the Democratic vote. But between 1905 and 1909, while the Republican vote actually fell off, the Democratic vote jumped by about twice the number it had gained in the previous period of time.

The Sun, thinking that possibly it had selected an exceptional district of New York, went into a different part of the State, but in the interior, and analyzed the vote there in ten counties. In this second group, in 1901, the Republican vote was 51,536, in 1905 61,197, and in 1909 57,123.

In this group again the Democratic vote for the years was, respectively, 32,378, 41,290 and 51,712. Note that between 1901 and 1905 the Republican vote increased by nearly 10,000, while between 1905 and 1909 it fell off more than 4000. On the contrary, the Democratic vote in the first period increased by nearly 9000, or almost as much as the Republican vote, while in the second period it increased by considerably over 10,000, compared with a falling off of 4000 in the Republican.

A change of sentiment is apparently going on in that State in spite of the fact that the Republicans have put in office and kept in office Gov. Hughes, who is a man of exceeding high character and whose ideals are not of the stand-still kind.

It is just as well to face these facts. There is nothing gained by underestimating the strength of the enemy or blinding one's eyes to the tendencies of the time.

It may be exceedingly important this year that California should be among the States that will help to maintain a majority of the Republican party in Congress and that the Republicans we send there neither sympathize, work nor fight with the Democratic enemy. Do you see the point?

THE FASTEST GROWER.



Remarks by the Staff.

The State of Jerry.

KANSAS sent Peffer to the Senate and [illegible] world Sockless Jerry Simpson, so we [illegible] worry because of another brief lapse from Kansas will "come back."

A Touching Case.

THE pretty twenty-year-old typist who [illegible] rich man of 80 at Santa Cruz the other [illegible] evidently master of the touch system.

Where It Comes.

IT IS said the osteopaths are opposed by [illegible] schools because the practice reduces the [illegible] for pills and prescriptions. Ah, there's the [illegible]

Crustaceans.

WONDER what the boy who defined a lobster being a red fish that walks backward would call a Lincoln-Roosevelt Republican?

A Buckeye Beater.

CONGRESSMAN CHARLES E. CREAGER, Oklahoma, who is mixed up in the Gore investigation, is an Ohio man. Five years ago, Mr. Creager was legislative reporter of the Columbus Dispatch. He lost his place and drifted down to Marietta, where he took a position on the Marietta Leader. He quit there and went to Oklahoma, securing a job teaching in an Indian school. Once an Ohio man he naturally drifted into the ranks of the new country, and two years ago was elected to Congress from the First District. He was renominated for a second term the other day. "Charley" is a stand-patter. It is pretty hard to beat a Buckeye.

Anything Beats Work.

THE picket lawbreakers are choosing an [illegible] dinary method of making the city feel [illegible] but anything beats work, according to the views of your true unionite agitator.

His Chance.

IN HIS contest with the Vatican, King [illegible] will have an opportunity to improve his [illegible] average.

Of Sweden.

IT IS now said that Sir Sven Hedin, the [illegible] explorer, who has been decorated by the crowned heads of Europe, for his work in [illegible] Asia, and especially in Thibet, is a faker, [illegible] his claims being seriously doubted. He [illegible] the Dock Cook of Sweden.

Is This Lese Majesté?

THE latest poetic exploit of Emperor Wilhelm [illegible] almost as bad as some of Alfred Austin's, [illegible] that is saying a great deal.

Got Worms.

WILLIAM ALLEN WHITE'S query, "[illegible] the matter with Kansas," has been answered [illegible] in the recent Congressional primaries and [illegible] the credit of the Sunflower State, either. We [illegible] say that the commonwealth is suffering from [illegible] attack of political worms. Quick, where is [illegible] vermifuge?

Same Old One.

THE Cabinet of Peru has resigned. Now [illegible] there capable of steering the Peruvian [illegible]

Afterthought.

A MAN was given a decree of divorce [illegible] day by Judge McCormick who had been [illegible] rated from his wife for ten years. He had [illegible] just thought of it.

Why Borrow Trouble?

SOME people are complaining because of the [illegible] quality of the paper on which the [illegible] lar bills are printed. We really had not noticed [illegible] difference.

Yes, Indeed.

THE presence of so many pretty Los Angeles [illegible] at the beaches is enough to make the [illegible] pent leave his happy home.

But They Were There.

A MONUMENT to the Pilgrim Fathers has [illegible] been unveiled at Provincetown, Mass., by President Taft. We do not note the presence of [illegible] Standish or Priscilla Alden "among those present."

In Amity.

IT WILL not be necessary to search either [illegible] for firearms when President Taft and Pedro Montt of Chile meet to discuss international matters. The remark of the Governor of North Carolina to the Governor of South Carolina will be more to the point.

Some Good.

LET us not be too hard on John D. [illegible] The fact that he has at last made up [illegible] brother, means that there is a good trait [illegible] king.

"Some," We Say.

DR. CRIPPEN has declined the services of a London solicitor. He probably thinks it [illegible] better for him to throw himself on the mercy of the court than trust his life with the average English lawyer. And he is right about it. Scores of lawyers, both at home and abroad, are worse than a plea of guilty.

UNCLE WALT, WARBLER.

BY UNCLE WALT MASON OF EMPORIA.
Where Grows the Sunflower.

There's many a man and many a dame [illegible] in this worldly game, who might regain the [illegible] track (for has-beens now and then come back) [illegible] we would seek them where they stand, and [illegible] them a helping hand. But when we go to help [illegible] lost, the beaten and the tempest-tos'd, the [illegible] kindness turns to curds; we merely hand out [illegible] of words. If words were worth but one cent [illegible] If we would do instead of preach! A lot of [illegible] bowed down with woe would feel a new and [illegible] ing glow. How well we like to wag our jaws [illegible] along some worthy cause, and how we hate to [illegible] our backs and get right down to old brass tacks! "Oh, for a thousand tongues," we sigh, "to help [illegible] poor folks passing by; to show them where they [illegible] made mistakes and forty kinds of dizzy breaks; [illegible] hand them precepts by the peck, and fill them [illegible] clear to the neck, with admonition and advice, [illegible] solemn warnings, off the ice!" A thousand tongues [illegible] we each might use, to air our philanthropic views; [illegible] but when it came to helpful deed, one finger would [illegible] be all we'd need.

[Copyright, 1910, by George Matthew Adams]

Dignity of Idleness.

The dignity of idleness is repose, a restful [illegible] as of the clean, white seashore at ebb tide. It means loafing and inviting one's soul, not [illegible] ently, but dreamily, the dignity of effort, in place [illegible] in work, forgotten and denied. The art of [illegible] placid, recuperative dignity is becoming lost among [illegible] us; our elders no longer hand down its traditions [illegible] and its advantages. Even the East, after [illegible] vating it for millenniums, is forgetting it by [illegible] turn under our driving influence. Its revival will [illegible] not harm our efficiency; quite the contrary, [illegible] there will always be the increasing dignity of [illegible] to balance it. It is a fine art and a beneficial [illegible] never more beneficial and necessary than in the [illegible] day of its neglect. And, be it observed in [illegible] clusion, it is the most effective way of "[illegible] back," to revert to a process much discussed [illegible] cently, far more effective than strenuous labor [illegible] play, to fit us for the renewed enhancement of the [illegible] dignity of labor at the end of our brief period of [illegible] freedom.—[New York Tribune.

Japan on Paper.

The London Times on July 19 last [illegible] in almost 100 handsome folio pages one of the [illegible] most complete and interesting exhibits of [illegible] geographically, industrially, commercially or [illegible] otherwise that we have ever seen. The nine [illegible] splendid pages are illuminated with compre[illegible] maps, with beautiful pictures of palaces, [illegible] public buildings, bridges, factories, harbors, [illegible] everything interesting in the oriental empire. They [illegible] are flanked on either side with carefully-prepared [illegible] tables, and the whole is completed with letter-[illegible] expressing concisely and clearly the whole story of [illegible] Japan as it is today. The undertaking of the [illegible] Thunderer was a great one and has been [illegible] performed.

The man was looking over the family bills as his [illegible] wife glanced through the paper.

"Oh, John," she said, "it tells here of a [illegible] fellow who was fined $6.80 for flirting."

"That's cheaper than I got off," replied the [illegible] his eye still on the bills.—[Philadelphia Ledger.

The La[illegible]

[illegible]ETTERS," remarks the daughter [illegible] of Commodore Smith, who is [illegible] sued for breach of promise in [illegible] York, "letters don't mean any-[illegible] especially after they have grown [illegible]

[illegible]opposing attorneys seem to con-[illegible] this a horrifying remark; but [illegible] the merit of being true.

[illegible]e seldom mean what they say [illegible]re: I know I don't. Not for a [illegible] I have forgiven almost num-[illegible] wrongs for the sole reason that [illegible] write such bully letters of for-[illegible]. Man, they would bring tears [illegible] pen. When I am writing them, [illegible] never giving a thought to the [illegible] suffered nor to the person I am [illegible]'to. I am bestowing perhaps a [illegible] thought on what a noble char-[illegible] am; but mostly I am swelling [illegible]ride over the exceptionally fine [illegible] performance.

[illegible]hen I write to newly married [illegible] a two-paged hope that they [illegible] happy, I am not really sincere. [illegible] pose that I really do fling them [illegible]sort of a good wish in passing, [illegible] a joy that fills my heart is not [illegible]ch due to sympathy for their [illegible]tive connubial bliss as to a [illegible] pleasure over the corking [illegible] that I am about to write.

[illegible]n't suppose the jury which tries [illegible]ed against this heiress will be-[illegible]er when she says she wrote love [illegible] to the eighteen-year old boy just [illegible] how well she could do them; [illegible] believe her. I feel sure that [illegible]-year-old college boy must ex-[illegible] some purpose and I can't im-[illegible]agine what it could possibly be—unless [illegible] foolish notes to.

[illegible]etter writers must experiment on [illegible].

* *
*

[illegible] of Metal and Ice.

[illegible]arily, I take little interest in [illegible]tes for Governor or candidates [illegible]thing else. A candidate is a [illegible] dull form of entertainment. [illegible] man Hiram Johnson fascinates [illegible] a snake. He is one of the most [illegible]dinary characters I ever met. [illegible]in must be filled with poison [illegible]h wheels.

[illegible] the only man I ever met with-[illegible] touch of gentleness. Every-[illegible]bout him is cold, brilliant and [illegible]ve. He has the soul of an [illegible] Indian and the brain of a [illegible]g thinking machine. After [illegible] this man talk, you begin to [illegible] and the cruelties of the Inqui-

[illegible]being extremely abusive, John-[illegible] often compared to Francis J. [illegible] but the similiarity is only su-[illegible] Henry is merely an igno-[illegible]man and like other ruffians, he [illegible] very insulting when angry. [illegible]Johnson does not get angry. I [illegible] believe he has enough gentle-[illegible]d human sympathy to make it [illegible] for him to be angry. He [illegible] soften himself enough to be [illegible] He is too hard and merciless [illegible]umanized for anger.

[illegible] the jokes with which he light-[illegible] brilliant speeches burn like [illegible] His jests scald as he flings [illegible] In the courtroom I have seen [illegible]m, upon a hapless lawyer or [illegible] and crucify him with cold, [illegible] sarcasm, torture him with [illegible] words; then, as he resumed [illegible], leaving the man crushed, [illegible] wink at an associate.

[illegible]certain sense, Johnson is intel-[illegible] but I cannot regard any one [illegible]g of the first order of intelli-[illegible] whose twisted brain the whole [illegible]eems up black and horrible and

[illegible]dea of such a man as Johnson [illegible] Governor's chair is fairly ap-[illegible].

* *
*

[illegible]y "Pills" Again.

[illegible]ge to be excused for ringing in [illegible]opic again; but the case of Alice [illegible]well Longworth and her cigs [illegible] fills me with peevishness and a [illegible] of outrage.

[illegible]n't conceive how these women [illegible]mers can be so cruel (I do not [illegible]on the execrable taste' as to make [illegible]young woman a target for na-[illegible] yes, world-wide criticism, be-[illegible] she smokes cigarettes.

[illegible]the first place, there is no moral [illegible] why she shouldn't smoke ciga-[illegible] if she wants to. There is noth-[illegible]mmoral or unwomanly (whatever [illegible]means) in sucking nasty, disgust-[illegible]smoke into one's mouth and blow-[illegible] out. Smoking is an absolutely [illegible]ingless, sexless and senseless per-[illegible]nce. If Alice can get any fun [illegible]of it, anything so insipid and [illegible], I say, go to it.

[illegible]the second place, the W.C.T.U. [illegible]n haven't yet made such an [illegible]ing success of their work in [illegible] out the "saloon evil," that they [illegible]afford to be switched off on [illegible] issues.

[illegible]the third place, Mrs. Longworth [illegible] in a very exclusive circle and [illegible]y would ever know about her [illegible]ette smoking were it not for these [illegible]esome women and meddlesome [illegible]paper writers (like me.) If she [illegible]scandalized and corrupted the in-[illegible] young by smoking pills, it is [illegible]W.C.T.U. at whose door lies the [illegible]sin, for the W.C.T.U. made it [illegible]blic matter.

[illegible] the fourth place, it's none of their [illegible]ness, anyhow.

[illegible]n't it so, Nick?

* *
*

[illegible]pare Me!

[illegible]S. to above paragraph:

[illegible]ence, reformer ladies, don't grab [illegible] your pens and write me a lot of [illegible]some letters about "saving our [illegible] from the baleful influence of [illegible] Longworth.

[illegible]our young hopeful will learn all [illegible] everything he shouldn't know [illegible]and behind the coal shed at recess, [illegible] before he ever hears of such a [illegible]e as Mrs. Longworth.

[illegible]rthew, you just put this in your [illegible]and smoke it (although, of course, [illegible]don't smoke): Any boy who has [illegible]m "saved" isn't worth saving. [illegible]e can dodge and wriggle and [illegible]m and try to duck around that [illegible] at your life, but you won't get [illegible]y from it. The cold, awful fact [illegible]ains that any boy who has to be [illegible]d from temptation isn't worth sav-[illegible].

* *
*

[illegible]n Babe!

[illegible] very old friend of the Lancer has [illegible]ten, anxiously, to inquire if I [illegible]y mean what I write in this col-[illegible]. Heavens, dear girl, how do I [illegible]w?

* *
*

Bright Idea!

[illegible]ome brilliant mind has given forth [illegible] inspiration in a letter to one of [illegible] papers: That a grocer convicted [illegible]ed to display in front of his store [illegible]riving short weight should be com-[illegible] the period of two weeks, a large [illegible]d giving the facts of his offense and [illegible]sentence by the court.

[illegible]his is a dandy idea. But, in con-[illegible]ency, it must be carried to its ul-[illegible]ats and logical conclusion. We [illegible]uldn't fairly make a mark of the [illegible]ders alone.

[illegible]adies who have figured in divorce [illegible]ceedings should be compelled, un-[illegible] this interesting law, to wear a [illegible]autiful, ornate sign: "I was the co-[illegible]pondent in the Spiggins divorce [illegible]."

[illegible]Clerks would then come back Mon-

arks by the Staff.

The State of Jerry.

nt Peffer to the Senate and gave hi
heas Jerry Simpson, so we need
e of another brief lapse from sa
come back."

A Touching Case.

twenty-year-old typist who married
f 90 at Santa Cruz the other day
ter of the touch system.

Where It Comes.

he osteopaths are opposed by the
use the practice reduces the de
prescriptions. Ah, there's the rub!

Crustaceans.

hat the boy who defined a lobster
d fish that walks backward would
sevelt Republican?

A Buckeye Buster.

MAN CHARLES E. CREAGER,
who is mixed up in the Gore lo
Ohio man. Five years ago, "Charl
legislative reporter of the Colu
lost his place and drifted down
re he took a position on the Mari
quit there and went to Oklahoma
teaching in an Indian school. H
he naturally drifted into the po
untry, and two years ago was
rom the First District. He was
a second term the other day. "Ch
d-patter. It is pretty hard to ha

Anything Beats Work.

awbreakers are choosing an
od of making the city feed
ents work, according to the vic
nite agitator.

His Chance.

et with the Vatican, King Alf
opportunity to improve his h

Of Sweden.

id that Sir Sven Hedin, the fa
o has been decorated by
of Europe, for his work in
cially in Thibet, is a faker,
g seriously doubted. He must
of Sweden.

Is This Lese Majeste?

etic exploit of Emperor Willia
d as some of Alfred Austin's
great deal.

Got Worms.

LEN WHITE'S query, "Wh
with Kansas," has been ans
Congressional primaries and
Sunflower State, either. We d
ommonwealth is suffering fro
cal worms. Quick, where is

Same Old One.

f Peru has resigned. Now w
of steering the Peruvian bar

Afterthought.

ivan a decree of divorce the
re McCormick who had been
ife for ten years. He had pr
it.

Why Borrow Trouble?

re complaining because of the
paper on which the thousan
ted. We really had not notice

Yes, Indeed.

f so many pretty Los Angeles
s is enough to make the sea
appy home.

But They Were There.

T to the Pilgrim Fathers has
at Provincetown, Mass., by P
do not note the presence of
cilla Alden "among those pre

In Amity.

e necessary to search either
nen President Taft and Presi
Chile meet to discuss internati
mark of the Governor of Nor
Governor of South Carolina w

Some Good.

too hard on John D. Rockefe
he has at last made up with
at there is a good trait in the

"Some," We Say.

has declined the services of
r. He probably thinks it would
throw himself on the mercy
ut his life with the average
he is right about it. Some
e and abroad, are worse than

WALT. WARBLER.
WALT MASON OF EMPORIA.
Grows the Sunflower.

man and many a dame defe
e, who might regain the upw
as now and then come back,
m where they stand, and
nd. But when we go to help
d the tempest-tost'd, the mil
ards; we merely hand out b
were worth but one cent ea
tead of preach! A lot of he
ce would feel a new and cha
we like to wag our jaws to h
ecause, and how we hate to h
right down to old brass tac
d tongues," we sigh, "to lecture
by; to show them where they
forty kinds of dizzy breaks;
by the peck, and fill them
ith admonition and advice,
the ice!" A thousand tong
to air our philanthropic vie
helpful deed, one finger w

by George Matthew Adams.

ity of Idleness.

eness is repose, a restful
white seashore at ebb tide.
inviting one's soul, not inside
he dignity of effort, in play
and denied. The art of th
ignity is becoming lost amo
nger hand down its tradi
Even the East, after cu
niums, is forgetting it in
ng influence. Its revival c
ey; quite the contrary;
he increasing dignity of labo
fine art and a beneficial
and necessary than in th
And, be it observed in co
st effective way of "coming
process much discussed re
tive than strenuous labor
renewed enhancement of th
he end of our brief period o
Tribune.

n on Paper.

on July 19 last produced
me folio pages one of the
nteresting exhibits of Japa
trially, commercially and
e ever seen. The ninety-ni
uminated with comprehensi
pictures of palaces, homes
es, factories, harbors and
in the oriental empire. Thes
side with carefully-prepared
s completed with letter pres
d clearly the whole story
The undertaking of the
one and has been excellently

over the family bills as his
e paper.
"it tells here of a young
6.80 for flirting."
I got off," replied the man.
s.—[Philadelphia Ledger.

The Lancer.

"BITING" remarks the daughter of Commodore Smith, who is d suit for breach of promise in York, "letters don't mean anyhing especially after they have grown

e opposing attorneys seem to con- this a horrifying remark; but the merit of being true.

ords seldom mean what they say ense: I know I don't. Not for a ute. I have forgiven almost num- ous wrongs for the sole reason that en wrote such bully letters of for- ve ones. Man, they would bring tears my pen. When I am writing them, am never giving a thought to the ey're suffered nor to the person I am ing to. I am bestowing perhaps a ry thought on what a noble char- I am; but mostly I am swelling h pride over the exceptionally fine ary performance.

when I write to newly married le, a two-edged hope that they be happy. I am not really sincere. e poem that I really do fling them e part of a good wish in passing. the joy that fills my heart is not ough due to sympathy for their spective connubial bliss as to a sting pleasure over the corking that I am about to write.

don't suppose the jury which tries ase against this heiress will be- e her when she says she wrote love e to the eighteen-year old boy just e her well she could do them; believe her. I feel sure that year-old college boy must ex- for some purpose and I can't im- e what it could possibly be—unless write foolish notes to.

fellow writers must experiment on me.

* *
*

e of Metal and Ice.

ently, I take little interest in didates for Governor or candidates anything else. A candidate is a dry dull form of entertainment. this man Hiram Johnson fascinates a snake. He is one of the most ordinary characters I ever met. brain must be filled with poison in wheels.

is the only man I ever met with- the touch of gentleness. Every- about him is cold, brilliant and tive. He has the soul of an Indian and the brain of a ring thinking machine. After this man talk, you begin to and the cruelties of the Inqui-

being extremely abusive, John- often compared to Francis J. but the similiarity is only su- Heney is merely an ignora- ffian and like other ruffians, he very insulting when angry.

Johnson does not get angry. I believe he has enough gentle- and human sympathy to make it for him to be angry. He t soften himself enough to be He is too hard and merciless humanized for anger.

the jokes with which he light- brilliant speeches burn like His jests scald as he flings n the courtroom I have seen upon a hapless lawyer or and crucify him with cold, sarcasm, torture him with words; then, as he resumed leaving the man crushed, nk at an associate.

rtain sense, Johnson is intel- ual I cannot regard any one of the first order of intelli- whose twisted brain the whole ns up black and horrible and

* *
*

ea of such a man as Johnson Governor's chair is fairly ap-

* *
*

ain "Him" Again.

ing to be accused for ringing in topic again; but the case of Alice rvell Longworth and her ciga- fills me with peevishness and a e of outrage.

can't conceive how these women rners can be so cruel (I do not the execrable taste' as to make young woman a target for na- world-wide criticism, be- she smokes cigarettes.

the first place, there is no moral why she shouldn't smoke ciga- if she wants to. There is noth- immoral or unwomanly (whatever mean) in sucking nasty, disgust- smoke into one's mouth and blow- it out. Smoking is an absolutely pointless, noxious and senseless per- ce. If Alice can get any fun f it, anything so insipid and y, let her go to it.

the second place, the W.C.T.U. ven't yet made such an ing success of their work in ing out the "saloon evil," that they ed to be switched off on

the third place, Mrs. Longworth e in a very exclusive circle and would never know about her mocking words were it not for these women, and meddlesome paper writers (like me.) If she ntaminated and corrupted the In- ans by smoking pills, it is W.C.T.U. at whose door lies the sin for the W.C.T.U. made it ic matter.

the fourth place, it's none of their business anyhow.

Nick?

* *
*

Down Sir!

the above paragraph; reformer ladies, don't grab your pens and write me a lot of letters about "saving our men from the baleful influence of Longworth.

our young hopeful will learn all everything he shouldn't know hind the coal shed at recess, before he ever hears of such a as Mrs. Longworth.

you just put this in your and smoke it (although, of course, don't smoke): Any boy who has "saved" isn't worth saving.

can dodge and wriggle and and try to duck around that at your life, but you won't get from it. The cold, awful fact that any boy who has to be from temptation isn't worth sav-

* *
*

Fine Idea!

very old friend of the Lancer has occasionally, to inquire if I mean what I write in this col- Heavens, dear girl, how do I

* *
*

Bright Idea!

some brilliant mind has given forth inspiration in a letter to one of papers: That a grocer convicted ing short weight should be com- to display in front of his store the period of two weeks, a large giving the facts of his offense and nounced by the court.

This is a dandy idea. But, in con- sistency, it must be carried to its ul- timate conclusion. We wouldn't fairly make a mark of the ladies who have figured in divorce cases should be compelled, un- der this admirable law, to wear a placard stating: "I was the co- respondent in the Spiggins divorce

Bubbles Again.

Bubbles came back Mon-

Fashion Note—By Me.

If short-waisted women would wear belts the color of their shirt waists instead of the color of their skirts they would look less like tadpoles.

* *
*

Bargain-Rate Flattery.

That literary old maid, the New York Independent, has published a naive confession from a fake clairvoyant. In a way, he attempts to justify himself on the ground that his fake messages from the Vasty Deep have comforted the people who came to him.

I never thought of "spook sharps" in just that light before; but I dare say it is true. I would put it on a little different ground, however.

People go to spiritualists, not so much because they want to hear messages from the Other Side, as because they want an audience while they talk about themselves.

It is cheap at $2 to have some one discuss the brighter phases of your character for half an hour. I know this to be true; I have tried it.

Flattery is worth whatever you have to pay for it. Men have sometimes given kingdoms for it. What a cinch when you can get it for $2, laid in thick slices!

I remember an old man who sold papers at the corner of First and Spring street, whose otherwise wretched life was made happy by the assurances of these "mediums" that he had a mysterious ancestor who was a prince, and that he was about to inherit the royal estates. It took all the money the old fellow could earn selling papers to keep the "spooks" enthusiastic over his prospects, but, after all, now, honestly, could he possibly have spent the money better—this poor, forlorn, friendless old man—than upon keeping up this wonderful pipe dream?

THE LANCER.

WHAT'S DOING IN SAN FRANCISCO.

[SPECIAL CORRESPONDENCE OF THE TIMES.]

SAN FRANCISCO, Aug. 5.—From the time of the city states of Greece until now the right to vote has been deemed the highest privilege a citizen has a republic. He is not a good citizen if he does not exercise it. Mayor McCarthy would like to vote for all the candidates at the coming primaries and as he could not do this he tactfully decided not to vote. He registered as a Union Labor man and as that party has no ticket in the field His Honor will have the pleasure of seeing everyone else vote while he stands aloof in his grandeur and cheerfully extends his sympathy to candidates who need it most.

"Big Jim" Gallagher, enjoying the simple life just over the line in British Columbia, extends his sympathy to the three lawyers committed for contempt of court because of his refusal to testify in the graft cases. Long distance sympathy is hardly a recompense for five days in jail. If "Big Jim" will only return everyone will be happy and civic virtue will once more stand on a high plane.

The primrose path of dalliance was gaily trod by Major Arnett F. Perry in the course of which he passed something like $700 worth of checks. After a brief disappearance he has returned contrite and eager to atone for his haughtiness. He'll make good the tainted paper, the men who hold it will not prosecute and the gallant warrior will go to sin no more.

With a splendid prospect of answering bigamy charges, Mrs. Eugenia Francis Clapham, who is alleged to have married six men, made a timely exit. Her suit for divorce has been dismissed and her many husbands are rejoicing.

Lawyer Kingenberg is a big man and Capitalist Carlton Wall is a little man but despite the physical disparity the rich man says that he gave the attorney a good beating for using bad language to the mother of Mrs. Wall. If this is true Mr. Wall deserves credit for defending his mother-in-law but Mr. Klingenberg says it is all a fairy tale as he was not beaten and he refrained from demolishing his midget opponent because of his size.

All knockers who maintain that crime is rampant here are respectfully referred to the petition of the police of the southern station for a handball court adjacent to the station. They have so little to do that they need exercise and handball appeals to them as the correct sport.

The California Nurses' Association had a successful convention here. The best methods for the care of the sick were exhaustively discussed. A feature of the meet was an interesting paper by a maiden nurse who thoughtfully declared that race suicide was the greatest evil of the times.

There were no bones broken at the big meeting of the American osteopathic association which has just closed its session here. A great deal was learned about bones and several successful operations were performed. Dr. Henry W. Forbes lectured on "Valvular Diseases of the Heart" in which he said nothing about there being any bones in that important organ despite the common knowledge that many people are hard hearted.

The city officials say that there is not enough money in the public treasury to carry on muchly needed public improvements and they propose to raise the dollar limit. The matter will have to be submitted to the people for a vote and they may see the raise and go one better by deciding that perhaps other officials might find more money in the treasury.

PLUTO.

HOOSIERS PLAN HAND-SHAKE.

The Hoosiers have arranged a novelty for their annual picnic, which will be held at Redondo Beach on Saturday, August 13, in the shape of a "grand hand-shake." At noon all those in attendance will form two lines on the sidewalk in front of the pavilion, casino and plunge. One line will move slowly south, the other north, counter-marching to the starting point. This will enable everybody to "see who's here," and it is expected to prove both amusing and interesting.

Local Beer, $1.00 Doz. Quarts

Old Port, Sherry and other wines, $1 to $3 per gallon. All kinds of liquors. Phone Home A1572. Sunset Main 1861. Old Plantation Distilling Co., 143 S. Broadway.

LETTERS TO THE TIMES.

[The Times freely publishes the views of correspondents without holding itself responsible for writers' opinions. Be brief, write plainly, state clearly. The space of 250 words, on the average, is sufficient for the point. Well-written letters are liable to be declined merely on account of their length.]

New Ideas in Home-Building.

LOS ANGELES, Aug. 5, 1910.—[To the Editor of The Times:] Seeing so much progress in the building line in our city, including many fine residences, permit me to say a few words in regards to the home now built or house. Is it not time there was some one with some new ideas in this line? Here in California we build bungalows with little bits of sash windows, with a front-room window that was never made to open. We boast of our climate and sunshine and then we shut out the refreshing sunshine and air. Why not try to encourage people to build French windows in their houses or twice as large as the old-fashioned sash windows, which are not always getting out of order, but are dangerous? As soon as I am financially able, I intend to build a house with practically all windows so I can get as much of this beautiful California sunshine and air as possible. I don't believe in rearing a boxful of palefaced catarrhal individuals. I also intend that the sleeping-rooms shall always be wide open night and day, winter and summer. Let others try it, it is the finest complexion beautifier that was ever known, and nature's, not artificial. We read of people going to the country to live back to nature, but of course, we can't all live in the country, but we can at least live and sleep close to nature if the house is built as it should be.

A. H. TYRER.

615 South Flower street.

"INSIDE" OF THE ROADS.

Report of Committee of Experts Appointed to Investigate Highway Methods Completed.

The report of the committee which was appointed to investigate the Highway Commission and the manner in which the good roads project has been handled, is understood to be completed. It is likely that it will be filed with the Board of Supervisors this week, possibly tomorrow.

The committee has investigated highway matters for several weeks and should have a thorough knowledge of all phases of it. The members have made innumerable trips over the completed roads, those in course of construction and the parts of the great chain which have remained untouched.

The investigators comprise experienced business men and engineers of high standing, who have had practical experience in road building. The Highway Commission has given them any information requested, and they have collected a great mass of figures.

If the report of the Investigating Committee is favorable to the commission and its method of improving thoroughfares, the "kickers" should be silenced. If they are shown to be incompetent, it is not unlikely that some resignations will follow.

The committee was appointed as a result of a lengthy report of the Advisory Committee to the Board of Supervisors. The men who have charge of building the goad roads were declared to be incompetent, and a dozen intimations that the commissioners were not acting for the best interests of the public were made.

The commissioners feel optimistic as to the result of the investigation. They have continually asserted that they were building roads as quickly and as cheaply as possible. They courted a thorough investigation of the great undertaking.

TROUBLE OVER THE GRAVE.

Remains of Wilmington Man Alleged to Have Been Buried Without Permit—Complaints Filed.

The death of Camillo Ygnacio at Wilmington, was the indirect cause of complaints being filed yesterday, against C. A. Lucas, an undertaker, and Sexton Thomas Fitton. They are alleged to have interred the body without having obtained the proper burial permit.

Dr. F. M. Pieronnet, Wilmington's health officer, whose duty it is to pass upon death certificates before bodies can be lowered into their graves, swore to the accusations.

The disagreement over the permit has led to some bitterness between the health officer and the undertaker and sexton. Dr. Pieronnet appeared before Deputy Dist.-Atty. Keetch several days ago and asked that steps be taken to punish the grave-digger and the embalmer.

He declared that no application was made to him for the necessary permission. The attorney advised him to consult with the men he accused and see if they had any explanation to offer. He returned to the District Attorney's office, yesterday, and declared that the sexton had appeared at his office once, but that it was after office hours and he had gone home.

The defendants tell a different story. They declare that they called several times upon the official and could not find him in. They allege that they sought to comply with the law, which commands the burial of bodies in a reasonable time and that they thought they were doing their duty, when the cause of death was not unusual and was not disputed.

The complaint was filed before Justice Steigitz of San Pedro. The defendants will probably be taken in court tomorrow.

LOCAL WOMEN HONORED.

Named as President and Other Officers of California Auxiliary, Spanish War Veterans.

At the recent meeting of the California Auxiliary, United Spanish War Veterans, held in Sacramento, Los Angeles was honored by the election of the following women on the board of department officers: President, Mrs. Lois E. Rollins; secretary, Elizabeth Hockduffer; council of administration, Kate Hilton and Ida Mulqueeny. Louise Gordon of Pasadena was chosen inspector.

The new president, Mrs. Rollins, is an estimable woman and has for years been active in the work of the auxiliary. Rollins-Noble Camp, U.S.W.V., of San Bernardino, is named in part after her son, Sergt. Curtis S. Rollins, who lost his life as a member of the Seventh California Regiment, in 1908. With an energetic president at its head, the auxiliary starts the year with much enthusiasm, and is looking for a year of great prosperity.

The work of the organization is among the widows and orphans of the Spanish-American war veterans, who may be in need. They extend aid in every possible way, and have set themselves to the task of securing a pension from the government for all those who suffered the loss of their support in the service of their country.

FOR HARBOR HIGHWAY.

San Pedro and Wilmington Manifest Interest in the Proposition—Cross-Town Lines Also Favored.

The interest that San Pedro and Wilmington people are taking in the proposed great traffic highway was manifested by their sending a strong delegation to the recent meeting of the South Main Street Improvement Association. The committee was composed of Capt. Louis Hanson, F. S. Carry, D. R. Woods, G. W. Van Sickle and E. Opp, who expressed a desire to work in harmony with the association in an endeavor to bring about the improvement, and also urged the improvement of South Main street to connect with the boulevard at the city limits. A committee was appointed to take immediate action. The association also declared in favor of cross-town car lines on East Washington street, East Jefferson street, Vernon avenue and East Fifty-fourth street. A resolution was adopted asking the City Council to grant franchises on these streets to the Los Angeles Railway, at nominal cost.

HF THE MARK OF GOOD CLOTHES KNOW US FOR BEST VALUES

Three Advertisements of special interest

In Today's Times

Page 10 Part III
Page 10 Part II
Page 2 Part II

READ THEM ALL

Harris & Frank
Outfitters for Men, Women, Boys and Girls
437-439-441-443 SOUTH SPRING

BATH Supplies

When the requirements of your household call for something of exceptional quality in Bath Room needs, come to us. We have just received a splendid assortment of the famous Christy English-made Bath Towels and also some new ideas in Bath Massage Sprays and Rings. Extra select Bath Sponges, too, absolutely free from sand, are among our recent arrivals. They are offered, like all our drugs and drug sundries, at

Low Prices

Christy Bath Towels
35c to $2 each
Made in England and the best that modern skill has produced. Rough or soft dry, as you prefer.

Bath Sponges
Natural Mandrukas,
65c to $4.00 Each
Bleached Mediterranean
25c to $2.50 Each
An assortment from the best fisheries, fresh from the Eastern market. Full form, extra select.

Shower Bath Sprays
$1.25 to $2.50 Each
We are showing an exclusive new line of these toilet necessities, also of Ring Sprays and Massage Brushes. Get one for your Bath Room.

TRY HANSON-JENKS
Violet Brut
Face Powder
Velvety, Invisible
50 Cents

Cliff Hamblin Drug Co.
453 SOUTH SPRING—COR. FOURTH
S. F. BOTHWELL, Pres.
H. M. NEWLON, Secy.

Association. The committee was composed of Capt. Louis Hanson, F. S. Carry, D. R. Woods, G. W. Van Sickle and E. Opp, who expressed a desire to work in harmony with the association in an endeavor to bring about the improvement, and also urged the improvement of South Main street to connect with the boulevard at the city limits. A committee was appointed to take immediate action. The association also declared in favor of cross-town car lines on East Washington street, East Jefferson street, Vernon avenue and East Fifty-fourth street. A resolution was adopted asking the City Council to grant franchises on these streets to the Los Angeles Railway, at nominal cost.

THE TIMES.

Note: Notwithstanding tremendous extra sales in July, 1909, occasioned by the Elks' Convention, a substantial gain is shown in the average daily circulation of The Times this year over last. Obviously, the showing, under the circumstances, is unusual, and is convincing proof to advertisers that they are getting better value in The Times than in any other Los Angeles paper. In five years, the circulation of this paper has increased 40 per cent, or an average of over 17,000 copies per day.

The following are the sworn statements of the circulation of The Times for July, 1910:

STATE OF CALIFORNIA, COUNTY OF LOS ANGELES, SS.:

Harry Chandler, Assistant General Manager of the Los Angeles Times, being duly sworn, declares upon his oath that the following is a true and correct office record of the circulation of said newspaper for the month of July, 1910:

JULY, 1910.

1	51,920	17	83,500
2	52,010	18	51,840
3	83,500	19	51,880
4	52,210	20	51,680
5	41,500	21	51,620
6	52,140	22	51,680
7	51,800	23	51,630
8	51,820	24	83,000
9	52,110	25	51,520
10	83,500	26	51,540
11	51,540	27	51,640
12	51,700	28	51,690
13	51,750	29	51,650
14	51,620	30	51,820
15	51,620	31	83,000
16	51,810		

Total 1,772,090

The average circulation for every day of July, 1910, was 57,164

The average circulation for every day of July, 1909, was 55,741

Showing an average daily GAIN over the corresponding month of 1909 of 1,423

HARRY CHANDLER,
Assistant General Manager, The Times.

Subscribed and sworn to before me this 1st day of August, 1910.

[Seal] T. L. CHAPIN,
Notary Public in and for the County of Los Angeles, State of California.

A. L. Dennis, being duly sworn, declares that he is and has been for ten years Superintendent of Circulation of the Los Angeles Times; that the above detailed statement of circulation for the month of July, 1910, is correct, and shows the actual number of papers printed for each day of the month named.

A. L. DENNIS,
Superintendent of Circulation, The Times.

Subscribed and sworn to before me this 1st day of August, 1910.

[Seal] T. L. CHAPIN,
Notary Public in and for the County of Los Angeles, State of California.

We've another adv. in the Society Section.

J. W. Robinson Company
BOSTON DRY GOODS STORE

We close on Saturdays at 12:30 Until Sept. 1st.

So. Broadway, 235-237-239 So. Hill St, 234-244

New Parasols Third Under Value

Open season for parasols until October in THIS climate, so the Eastern manufacturers depend upon us as an outlet for the short lots left after their selling season in the East is closed.

Four hundred came to us last week at a cost which permits you to save practically a third.

$1.50 Parasols $1.10
$2.00 and $2.50 Parasols $1.50
$3.00 Parasols $1.75
$3.50 Parasols $2.50
$4.50 Parasols $3.00
$5.00 Parasols $3.50
$6.50 Parasols $4.50

Small lot of $10 to $30 novelty silk parasols, now $7.50 to $20.
Proportionate reductions on children's parasols.

Dolls At Half and Near It

Quick-clearance prices on a few odd lines of nicely dressed dolls with bisque or celluloid heads.

$1.50 and $1.75 dolls.....$1
65c dolls at.....35c
$1.25 dolls 65c
50c dolls.....25c

Undressed dolls with kid bodies at just half former prices. All sizes for early shoppers.

PERFORMING ANIMALS—Mechanical Teddy Bears and Monkeys that do all sorts of stunts, $2 and $3.

COWBOY AND INDIAN SUITS, for girls as well as boys—well made garments—$1.50 and $2.00. Tents in two sizes $5 and $10.

—Fourth Floor—

Washable Gloves

At least three months of hot weather yet to come—three months when only washable gloves can be worn with comfort. The "Kayser" gloves, by reason of the unequaled wearing qualities, will prove the most economical.

"Kayser silk gloves with double-tipped fingers—Short 50c and $1. Long $1 and $2. Black, white and colors.

The "Kayser" Chamolsette gloves in white, natural, biscuit and grey—short, 50c.

16-button length, in natural only, $1.

The 'Kayser' white "doe-skin" gloves—made of a washable fabric which looks like real kid and will wear longer—$1 a pair. 2-clasp length.

Art Goods Enticingly Priced

Miscellaneous offerings from the Art department:

65c and 75c stamped pillow tops—can be used without embroidering—35c each.

Hand hammered brass jardinieres on ball feet, 9-inch size, $1.35 each.

7-inch brass fern bowls with removable lining, $1.35.

6-inch brass jardinieres on tall spray feet, $1.35.

Half price for any of our Italian Terra Cotta ware—copies of many pieces in the Italian museums.

—Third Floor—

New Silks Coming Now

The new crepe Brilliant—a soft, crinkly weave with a satin finish—is destined to become immensely popular for Fall wear.

24-inch goods in both street and evening shades, one dollar a yard.

New Persian, new Dresden and new plaid silks—many of the plaids having a Persian stripe—$1 to $1.50 a yard.

$8 to $15 Hats $5

All hats formerly priced $8 to $15 free to go tomorrow at FIVE dollars each.

No reservations. None marked up so as to stand a make-believe mark-down. The reductions are REAL.

For Sunburn

If you are afraid of sunburn, take along a bottle of Campho Lotio, apply it both before and after exposing yourself on the beach. Best preparation for the purpose we know of. 40c.

True Economy in Using Oriental Rugs

Oriental rugs are NOT an extravagance—their marvelous wearing qualities make them the most economical floor coverings you can buy.

Especially when bought at the prices we are now prepared to quote on the enormous stock which we recently secured in Constantinople at absurdly low cost.

Long runners—rich silky affairs in deep rich colorings—as low as $35 each.
4x6 ft. cashmere rugs for as little as $25.
Other weaves, slightly smaller, $12.50 to $22.50.
Room-size rugs $100 to $650.

B. Altman & Co.

5TH AVENUE, 34TH AND 35TH STREETS, NEW YORK

WILL SHORTLY ISSUE THEIR CATALOGUE No. 102

FOR THE FALL AND WINTER SEASONS,

A COPY OF WHICH WILL BE MAILED UPON REQUEST.

NOTICE—PREPAYMENT OF SHIPMENTS

ATTENTION IS DIRECTED TO THE NEW SHIPPING SERVICE, FOR THE ACCOMMODATION OF PATRONS, DETAILS OF WHICH ARE CONTAINED IN THIS CATALOGUE.

APPLICATIONS SHOULD BE MADE DIRECT TO B. ALTMAN & CO., NEW YORK, AS THEY MAINTAIN NO BRANCH ESTABLISHMENTS FOR THE SALE OF THEIR MERCHANDISE IN SAN FRANCISCO OR ELSEWHERE.



BUCK'S GAS RANGES

are perfect bakers, perfect gas savers. Anti-rust ovens.

The most durable stove ever constructed. The only Gas Range lined throughout with cast iron porcelain lining.

Every stove guaranteed.

Henry Guyot Hardware Co.
538 South Spring Street

Have you heard the Frank B. Long Melody-grand Piano? "Do it now."
413 W. Fifth St.
Adjoining Auditorium

SHOES FOR MEN
HOLLANDER & FUNKE
428 SOUTH BROADWAY

Big Shoe Sa
Special Bargain Tables in Basement today and tomorro
MAMMOTH SHOE HOUS
519 South Broadway.

IF YOU DON'T BUY YOUR
SHOES
At "The Plymouth"
You Don't Buy Your Shoes Right
452 South Spring

50¢ SCOTT
LARGE JAR
Eczem
SALV
Instantly relieves and cures all skin diseases. Recommended by physicians. SUN DRUG CO.'S STORE

The Owl Drug C
Original Cut-Rate Druggist
Best Qualities. Lowest Pri
Cor. Fifth and Broadway
325 Broadway. 320 S. Spr

PUBLIC SERVICE---Courts and Offices.

SUMMARY OF THE DAY.

The City Engineer is investigating a new tract which has no streets and which has remarkable reservations as to private thoroughfares.

The authorship of a mysterious letter, and whence it came, was an enigma before Judge Hutton yesterday in the trial of the divorce action of Rev. William P. Tibbett against Sarah A. Tibbett.

Mrs. Dr. W. R. Price of Long Beach has been cited to appear in Judge Hervey's court tomorrow to testify as to the property of her husband in the action of J. M. Sewell, in which the latter is trying to collect a judgment of $7000.

The District Attorney will oppose the admission to bail of Gertrude Driggs, when her case is disposed of in Judge Davis's court tomorrow morning.

Mrs. Myrtle Del Valle, whose husband, a waiter, forced her into a life of shame, received a suspended sentence in the Police Court yesterday and promised to work as a waitress and lead a good life.

R. S. Saunders, a real estate man, was fined $5 in the Police Court yesterday for violating the traffic ordinance.

AT THE CITY HALL.

STREET STRING IN A KNOT.

CITY ENGINEER INVESTIGATING TRACT RESERVATIONS.

Finds Addition Without Streets on Record and With Only Permission to Municipality to Exercise Its Functions—Traction Franchise Is Reserved.

The City Engineer's office is investigating a plat recorded several weeks ago of a tract in the southwestern part of the city and in which remarkable reservations as to streets are made. The office is familiar with the platting of streets as lots which are improved by private streets in order to escape the rigid city specifications, but the reservations of the tract under investigation are such that the advice of the City Attorney will probably be asked.

As recorded the tract shows no streets at all. This is what aroused the engineer's office. The lots are of unusual length. This is explained when the reservations are examined. Strips for street purposes are reserved by the tract owner for the purpose of supplying gas, electricity, telephones and water and "permission" is granted the city to enter them for this purpose. But the land is not vested in the city by the recorded plat. It is retained by the tract owner and is granted to each lot owner as a perpetual easement for the purposes of a street. The exact language of the reservations is as follows:

"The foregoing strips are reserved for private roadways and for the laying therein of sewer, water, gas and electric conduits and the maintenance of sidewalks and curbs thereon, for the perpetual and irrevocable use of the owner or owners of each of the lots shown on this map for all time to their heirs and assigns as appurtenant to each of such lots, the right to erect poles for the carriage of light, heat, power and telephone wires along the north line of lots 97 to 125 both inclusive, and the south line of lots 32 to 61 both inclusive, and along the west lines of lots 1, 62 to 67 both inclusive, and lots 127 and 128 is reserved to the owners of each of said lots, their heirs and assigns as a perpetual and irrevocable easement appurtenant to each of said lots together with the perpetual right of entry thereon for the erection and maintenance thereof.

"The right to lay and maintain sewer, water, gas and electric conduits and for the collection of garbage in and of said reserved strips, together with the right of entry thereon for said purposes, is hereby granted to the City of Los Angeles.

"There is expressly reserved to the Los Angeles Trust and Savings Bank the right to construct, maintain and operate single or double track railroad thereon and upon any of said reserved strips of land, and to erect and maintain on said parcels of land, inside the property line, poles for the purpose of carrying wires or other appliances necessary in the construction and operation of such railroad, and the right hereby reserved by the Los Angeles Trust and Savings Bank shall at all times be recognized as prior and not subject, to the easements hereby created in favor of the owners of said lots. Nothing herein shall be construed so as to restrict the undersigned, its successors or assigns, to obtain any franchise from any county or municipal corporation to construct, maintain or operate a railroad on any portion of said parcels of land herein reserved as a right of way for said purposes. The undersigned reserves the right to convey the foregoing strips or parcels to the city of Los Angeles subject to the foregoing reservations.

The question the engineer is to ask the City Attorney is, how is the city ever to have street title there when the franchise reservation contained in the grant, and perhaps even the lot owners will ever have a public street for access to their property. It is also pointed out that as a method of platting property, in order to avoid the street-improvement ordinances or the franchise regulations, is followed numerously, the city in a few years have many streets which must be denied municipal privileges because of privately owned streets which will be taxable under the law. To the engineer's office the agreement presents a legal enigma hard for it to solve without assistance of the legal department.

The Engineer has procured a printed plat of the tract as used in offering lots on the market. It shows three streets of uniform width, but examination shows that the reservations provide for only half of two streets.

What is not included in the prospectus are of advantages in the tract Hare and Superintendent Mulholland of the Water Department says the similarity between that department and the Board of Public Works as to the rules of the Water Board regarding laying city water mains in streets which are not dedicated to the public. He says he has been informed that the streets reserved in the plat will not be dedicated for public use. The engineer's office does not see how they can be accepted if the reservations are insisted on.

The city has nothing to say about platting plats or how property shall be divided, but the Engineer's office assumes that this instance ought to show the extremes from uniformity and purity to the public that may be had. Many other municipalities have permitted to pass on the tracts as platted with a view to providing continuous streets of uniform width in all cases dedicated to the public. About the only penalty the Engineer's office feels can impose is the refusal of house numbers or recognition of the tract as public and the Board of Public Works might refuse all street attention or garbage collection.

SEEK PERMITS.

ONE HUNDRED APPLICANTS.

A little more worry for the Police Commission because of the new liquor ordinance is found in an even 100 applications that were filed with Secretary McKeag up to closing time last night. To accommodate the bewildered proprietors McKeag has been keeping his office open evenings and still finds that all have not been accommodated.

Of the 100 applicants there are twelve for retail permits, all new. The Commission has but five permits to grant before reaching the maximum—200—and only one of the applicants has asked for a restaurant permit as an alternative. There are twenty-eight applicants for restaurants No. 1, which may sell only in pints or more and twenty-four for No. 2, which may sell not less than one-twentieth of a gallon.

According to the application list there are only twenty social clubs in the city, as that is the number of applicants. All have until Monday night to file with the commission or to be treated as outlaws.

Only one hotel, the Hayward, has asked a permit, which will cost $250 a month. Four wholesalers and eleven wineries and bottling establishments complete the list.

All the applications will be referred to the Chief of Police for investigation.

AT THE COURTHOUSE.

EFFIE'S NOTE SEEMS MYSTERY.

HUSBAND DENIES HE EVER SAW IMPASSIONED MISSIVE.

Rivals Poe's Tale, "The Purloined Letter," and Puts in the Shade Passion Poetess's Most Lurid Effusions. Redlands Woman and Pastor Figure in Episode.

That mystic tale, "The Purloined Letter," the creation of that past-master in the art of portraying mysticism, Edgar Allen Poe, had its double in Judge Hutton's court yesterday.

An epistle signed "Effie," supposed to be Mrs. Effie Cole, was introduced by Sarah A. Tibbett of Downey to prove that her husband, Rev. W. P. Tibbett, was untrue to her. The defendant testified, however, that he had never received the missive, although it was addressed to him, and that he had never seen it until introduced in evidence.

Not only that, but it was just a bit hazy as to where the letter was obtained by the wife. She testified that she had been given the letter by her son, Ross, but his evidence was to the effect that he had received it from his sister, who was not present, and the case was continued until some day this week, when an effort will be made to clear up the mystery.

Ella Wheeler Wilcox nor any other passion poetess ever wrote such a lurid letter, and, in order to make the wife jealous, it was addressed, "My own precious husband," and countersigned, "Most lovingly, your wife." No wonder that the wife left her husband, who was then in charge of a congregation in Downey.

The action for divorce was originally brought by Rev. William P. Tibbett against Sarah A., asking for a legal separation on the ground of desertion, but the wife interposed a cross-complaint alleging that he had deserted her. Mrs. Tibbett admitted that she had left the minister, but said she was justified in her actions by the letter that was offered in evidence. Tibbett swore that he had not received any letter from Mrs. Cole, had never written her a line in his life, and had never been guilty of using affectionate language in his conversation with the woman, who is now said to be somewhere in New York State.

Mrs. Tibbett said her husband had become acquainted with Mrs. Cole while he was occupying a pastorate at Redlands, several years since. Mrs. Cole had lost her husband by death, and [illegible] had called upon her to offer whatever consolation he was able in her bereavement. That was the beginning of the friendship, according to the evidence of the wife.

When Ross Tibbett was called to the stand to testify to what he knew of the mysterious letter, it was evident that he spoke with much reluctance. The mother evidently expected justification of her fears, by her son, but all the court was able to get out of him was that the letter had been given to him by his sister three years ago. He had no idea where it came from.

It was suggested by counsel for Tibbett that perhaps Mrs. Cole had put up a job to get the clergyman in hot water, but the court took no stock in that brand of argument, and ruled that the case would not be decided until the daughter could be heard from. She resides in Downey. The couple were married in Sandyville, Iowa, in 1873, and they have grown children.

The letter in question bears only the date March 17, and the given name is the same as that of the woman who is believed by the wife to have been on loving terms, to speak of nothing else, with her husband, but the last name is not there. Tibbett swears that he never saw it until produced against him, and he is justified in the statement by the evidence of others in the case. He even denies that he ever knew Mrs. Cole, except as a member of his spiritual flock at Redlands and Downey.

There seems no question but that the document is a "purloined letter," and the court will make another attempt to find out where it has been all of these years and how the wife got hold of it.

THEY'RE AFTER PRICE.

CITE HIS WIFE TO APPEAR.

A citation has been issued from Judge Hervey's court, directed to Mrs. W. R. Price of Long Beach, directing her to appear tomorrow morning and give evidence in the action brought by J. M. Sewell against Dr. W. R. Price, some months ago, that resulted in a heavy judgment being rendered against Price.

The transaction grew out of a now famous deal involving stock of the National Gold Dredging Company, Sewell alleging false pretenses on the part of Price, that resulted in Sewell putting in about $7000 in the stock of the corporation that never got beyond the lurid claims of the prospectus.

After Sewell secured the judgment he did not know what to do with it, as nothing could be found belonging to Dr. Price upon which to levy. It is true the defendant has a swell home in Long Beach, but there is a mortgage of $9000 and a homestead on that, and the other possessions of Price seemed to be in a condition of speculative prospective, so far as being able to realize on them is concerned. Creditors have been trying to locate Dr. Price's money in some of the banks recently, but so far nothing has been realized, although heavy judgments besides the Sewell verdict, are in evidence.

It is in the belief that Mrs. Price might be able to throw some light upon the treasure trove, if it exists, that she has been summoned into court. The transaction covering the fine home of Dr. Price in Long Beach will be involved in the legal quest. Meanwhile Dr. Helm is also wondering what she will do with her judgments secured in the courts of Judges James and Monroe against the smooth defendant.

COUNTER AFFIDAVITS.

IN CASE OF MRS. DRIGGS.

It was expected that the application of Gertrude Driggs to be admitted to bail pending her appeal to the higher courts, would be disposed of in Judge Davis's court yesterday, but on account of the absence of deputy District Attorney W. J. Ford, the matter went over until tomorrow morning. Accompanying the petition in behalf of the woman, are the affidavits of Drs. D. C. Barber, H. C. Brainerd and F. H. Garrett, all declaring that in their opinion Mrs. Driggs would be seriously injured as to her health if compelled to remain in the County Jail until her case is disposed of by the Appellate Court. Dr. Brainerd declares that the woman is suffering from myocarditis with hypertrophy, whatever that is, and that the constant noise caused by the riveting of the new bars being placed in the county jail is a menace to her health. Counter affidavits will be offered by physicians representing the office of the District Attorney, tending to show that Mrs. Driggs will not suffer by reason of her continued confinement. Whether the District Attorney will go beyond that in opposing the bond is not known. It is understood that so far as the Charnock heirs are concerned that they will offer no objection to either the bail or the admission of Mrs. Driggs to probation. With her conviction and the clearing of the memory of "Uncle John Charnock" they will be content.

Mrs. Driggs was admitted to $2500 bail when convicted about a year ago for the first time, but it was not ordered until after the higher court had given her a new trial.

WANTS THE STOCK.

OR ALLEGED VALUE OF SHARES.

An action was begun in the Superior Court yesterday by J. P. Nichols against Ayres for the recovery of 1000 shares of the capital stock of the Trujillo Mining Company, or their alleged value $4000, setting out that he has been made the victim of a fraud.

It is alleged that in May, 1909, Nichols discovered that the Trujillo Mining Company was desirous of making a good financial proposition to a party with from $5000 to $7000 cash to assist in developing a mining enterprise.

The plaintiff being a mining man, says he entered into an agreement with Ayres by which they would together make an investment in the mining company, and the plaintiff was able to propose to Ayres that if he would put up $7000, the company would issue to him 10,000 shares of the capital stock as bonus stock, and would also return the money from the dividends that would be declared.

Nichols alleges that he made an investigation of the property of the company at the request of Ayres, the agreement being that the defendant was to transfer 2500 shares of stock of the company, who accepted the $7000 of Ayers and transferred to him the 10,000 shares as agreed upon. Ayers then transferred 1500 shares to Nichols, but has so far refused to turn over the additional 1000 shares, and it is declared in the petition that he has recently sold the stock, including the 1000 shares that Nichols claims, to a stranger. Judgment for either the shares or $4000, said to be their value is asked by the plaintiff.

COURTHOUSE NOTES.

BREVITIES MISCELLANEOUS.

INCORPORATIONS. Articles of incorporation were filed yesterday by Puente Land and Water Company, capital stock, $500,000, incorporators, William R. Rowland, William Y. Rowland, J. W. Hudson, B. F. Rowland and George F. Cross, subscribed, $98,400; Pacific Consolidated Oil Company, capital stock, $1,000,000, incorporators, H. W. Clothworthy, A. C. Trafton, L. A. Crandall, T. W. Aisbitt and L. B. Davidson, subscribed, $25; Brea Townsite Company, capital stock, $500,000, incorporators, W. W. Orcutt, George Chaffey, W. J. Hale, J. B. Chaffey and Getes Kellogg, subscribed, $500; Tehabhepi Fruit and Land Company, capital stock, $300,000, incorporators, Carle T. McKinnie, J. E. Phillips, Frank Heron, M. L. Schoenthal and W. S. Lysle, subscribed, $50; J. Smith Company, capital stock, $75,000, incorporators, S. Smith, R. De Pierre and E. Julian, subscribed, $65,000.

ANNULLMENT SOUGHT. An action was brought yesterday by Douglas E. White, through Lydia White, his guardian, against Anna Bertha White, asking that the marriage contracted between the two latter May 17, 1908, be declared null and void, for the reason that at the time White was but 18 years 7 months old, and unable to give legal consent to such a union.

CRIMINAL MATTERS. In Judge Davis' court yesterday testimony was taken in the case of John S. Keith, who had been convicted of rape, and applied for probation. The court will decide the matter tomorrow morning. Joseph Roberts, who pleaded guilty to forging a check, was allowed to go free on a three year term of probation.

The cases of C. I. Lowery, burglary, and Robert N. Trauger, forgery, were postponed until next Saturday. They are all applicants for probation.

INJUNCTION WANTED. Charles A. Warren and other plaintiffs went into court yesterday in a complaint against the Automatic Display Company, et al., asking that the defendants be enjoined from collecting an assessment on the stock of the corporation, and paying a note issued to William H. Chambers for $262.30.

THE INFERIOR COURTS.

BASE HUSBAND SULKY IN JAIL.

WIFE TO BECOME WAITRESS AND LEAD GOOD LIFE.

Man Who Forces Spouse Into a Shameless Life, and Arrested in Raid, Will Have Uncompromising Witness Against Him—Landlady, Who Fought Officers, Smirks.

Mrs. Myrtle Del Valle, who was arrested Friday night in a raid on the lodging-house at No. 516 1-2 South Main street, and whose story of the wrong she suffered at the hands of her husband, excited the sympathy of Police Captain Lehnhausen, pleaded guilty before Police Judge Rose yesterday. She was given a suspended entence of $25 fine or twenty-five days in jail.

From letters found in her pocket and statements made by her to Captain Lehnhausen, it seems that Del Valle, a waiter, forced her into a life of shame and that he put her in the house where she was arrested. Del Valle was arrested shortly after the raid.

He sat in the dock, sulkily, through the proceedings, but was not arraigned yesterday. His case was crowded off the calender by the rush of business caused by the numerous arrests of labor pickets and lodging-house keepers, who are delinquent in the payment of their licenses. It is understood that she will appear against her husband. When she left the courtroom, Mrs. Del Valle said she would get a job as a waitress and lead a proper life.

Mrs. W. H. Cornell, the lodging-house keeper at the South Main street house, was arraigned before Police Judge Rose on three charges. She was released under a cash bail of $210, to plead to all three charges at 11 o'clock next Saturday.

Mrs. Cornell is the woman who, with her daughters, fought the police so fiercely until she was overpowered and handcuffed. At the time of her arrest, she was released under a cash bail of $110. When she appeared in court yesterday morning accompanied by Attorney Byron C. Hanna, of the law office of Davis & Rush, who asked for time to plead, she discovered that she was charged with retailing liquor without a license, failing to keep a proper register in a lodging-house, and keeping a house of ill fame. The bail was fixed by the court at $100 on the first offense, $10 on the second and $100 on the third.

Attorney Hanna objected strenuously to the court raising the ante, as it were, $100 on the original bail, but the magistrate explained that the bail named in each case represented the minimum fine usually assessed in such offenses when proven, and there was no change.

Mrs. Cornell, primped up and in her Sunday best, was nothing like the virago who kicked and clawed at the police when she was arrested. She was in the best of humor and smiled amiably at court and counsel throughout the proceedings.

Leona Blanchard, one of the women caught in Mrs. Cornell's house, when called next considerably dismayed the young attorney for the defense by snapping out a plea of guilty to the charge of vagrancy.

The lawyer was at her side in an instant, however, protesting strenuously

(Continued on Thirteenth Page.)

California Furniture Co.

To the Man Who Needs Office Furniture



¶ To the modern business man—little need be said about the importance, convenience and necessity of modern office furniture.

¶ The proposition with which this advertisement deals is—where can you best buy office furniture? When you study the facts—the only answer is—the California Furniture Company.

¶ In the first place, the "California" represents the foremost makers of high grade office furniture in America. Only furniture of honest, worthy construction—furniture that will prove its merit in the service it will render—ever enters our stocks. This means when you come here to buy office furniture—whatever you get—and whatever you pay for it—it will give you absolute and thorough satisfaction.

¶ In the second place—the "California's" values in office furniture are not—and cannot be—surpassed in Los Angeles. We buy our office furniture in carload lots—and get every discount and buying advantage that cash can command—and we sell on the closest margin that economical and safe business management can make possible.

¶ The proof of the superiority of "California" values is right in the prices which you are privileged and invited to inspect and compare.

¶ The "California" is exclusive Los Angeles representative for the famous "Cutler" desks, which we show in every modern style and size—and for the celebrated Globe-Wernicke sectional bookcases, which we are prepared to supply from stock at the same prices you would pay at the factory.

The display of office furniture in one of our windows reflects the character of our entire stock.

California Furniture
BROADWAY NEAR SEVENTH 639 TO 645

A Panama Acre
Southwest, for price of near-by lots, $450 and up. Easy terms, 6 per cent. Interest. See McGRATH & KILFOIL, With STRONG & DICKINSON, 147 South Broadway.

Corona Del Mar
"Crown of the Sea"
Lots $750 to $2000
Special Inducements to Homebuilders
Geo. E. Hart & Co.
517 Grosse Bldg.
Main 1750 Home F5214

Home for You in CENTRAL SQUARE
—on easy payments—in the string Strip, directly in the city's growth toward Harbor.
DANIEL STONE & CO.
115-116 Henne Bldg.

Removal Sale
of WETHERBY-KAYSER SHOE CO.
215-217 SOUTH BROADWAY



Women's Pump in Dull and Patent Calf. Value $5, now— $2.85



Women's Pump in Tan, Russia, Patent and Dull Calf. Value $5.00, now— $2.85

No refunds, no exchanges on Sale Shoes.

Plan to come this week---tomorrow if possible and take advantage of the splendid values, the great bargains we are offering in seasonable, high grade Summer Shoes.

We take possession of our new shop on August fifteenth and as a fitting climax to this sale we have placed extremely low prices on all broken lines---all odd lots---prices that are bound to excite very spirited buying.

Assortments are excellent---undoubtedly your size is here in many styles.

Our word for this---this is the greatest opportunity to purchase much below their cost---really reliable, thoroughly desirable shoes.

Men's Oxford in Tan Russia, Patent and Dull Calf. Value $5, now— $3.85



Men's Oxford in Black and Gray Suede. Value $5, now $3.85

New location after August 1st Broadway at Fourth.

Women's Shoes $1.85
Values $4, $5 and $6

Broken lines of Oxfords, Pumps and Evening Slipper, over a thousand pairs. All leathers, all seasonable styles

Consult this chart to see if your size is here in shoes at $1.85.

Widths	1	1½	2	2½	3	3½	4	4½	5	5½	6	6½	7	7½	8
AA					14	17	41	57	53	31	21	18	19	14	4
A			8	21	32	35	22	19	16	22	24	14	31	23	8
B		5	3	18	28	17	12	9	11	10	21	28	14	12	6
C	2	6	18	31	17	8	11	15	18	17	14	11	9	6	4
D		4	2	5	7	5	9	4	11	7	14	10	11	3	2

Beautiful Bust

How to Get a PERFECT FORM

50c a Box FREE

We want to send you free a 50c package of Dr. Catherine E. Kelly's wonderful treatment for making the bust plump and firm; also our booklet, "The Perfect Figure." Dr. Kelly used this treatment herself and it increased her own and her patients' bust measurement from 4 to 7 inches. Write today and enclose 10c to help pay distribution expenses, and a 50c treatment will be mailed at once in plain package.

DR. KELLY CO., Dept. 234X, Buffalo, N. Y.

Clark's Thread 2 1-2c
8 to 9
Best 6-cord quality; white or black; limit 4 spools; regular 5c value; no phone orders.

35c and 50c Silks---8 to 9---15c
2 to 15 yd. lengths of beautiful silk fabrics at 15c yd.—Costume, tussah, habutai and other popular weaves in white, cream, pink, tan, Nile, reseda, cardinal, Copenhagen and navy. Actual 35c and 50c silks, 8 to 9, 15c.

65c Cork Linoleum
No Phone Orders
8 to 9—39c

75c and 85c Dress Goods
8 to 9—25c

Asst Buyers' Sale

THE REAL BARGAIN CENTER OF LOS ANGELES
The 5th STREET Store
BROADWAY AT FIFTH ST.
MUSE, FARIS, WALKER CO.
ALWAYS ASK FOR ·Ayer· STAMPS

Great August Event Begins Monday

Type Never Told a Story of Bigger Values---Read About It

A DIFFERENT kind of sale. Planned by the Original 5th St. Store ELEVEN. An invincible team composed of young men—assistant buyers—and the management has given them entire charge for the next 10 days. Each one appreciates the opportunity this sale offers them to "make good." They all know the value of low prices to get business, so for the next 10 days you can expect some of the greatest values ever seen in Los Angeles. Here's the first announcement. It must and will appeal to every discriminating shopper.

THE REAL BARGAIN CENTER OF LOS ANGELES
The 5th STREET Store
BROADWAY AT FIFTH ST.
MUSE, FARIS, WALKER CO.
ALWAYS ASK FOR ·Ayer· STAMPS

8 to 9 Only
5c Corset Cov. 10c
...of fine soft muslin and longcloth, ...trimmed with ...rows of lace ...and back; ribbon ...cut full front, ...muslin 10c.
Petticoats 25c
...splendid black ...of superior ...percaline; cut ...width and all ...; finished with ...accordion flounce; ...to 9 only 25c.
½c Hose 2½c
...weave in black ...made with ...heel and toe; ...prs. 8 to 9 to-...morning at
12½c Sox 4c
...tan, green, red, ...etc. Fine-...cotton sox; with ...heel and toe; ...pairs, 8 to 9, at ...bargain.
Shirts 15c
...madras ...in light or ...; sizes 14½ to ..., 8 to 9, 15c.
Lining 5c
...white lining; ...silk and rus-...silk; medium ...gray; a splen-...lining, 8 to 9, 5c.

Asst. Buyers' Sale Women's Suits, Dresses, Skirts, Waists

Don't Look Any Farther, Here Are the Greatest Values Ever Featured In Women's Garments—M. G. Musser



$25.00 Fall Suits Now $14.95

$14.95

Exceptional values, not only in Summer garments but in handsome Fall suits—Strikingly stylish models of fine serge, wide wale serge, Homespun and mannish mixtures; Coats silk or satin lined; pleated skirts; strictly tailored; colors navy, rose, brown, lilac, black, and new grays. $25 suits $14.95.

Over 100 Dresses $10, $15 Lines

$5

In this vast assortment there is not a dress worth less than $10. The very smartest and most becoming Summer styles of beautiful taffeta silk, pongee and Japonika; plain and overskirt styles daintily trimmed with lace yokes and fancy ties; big line of colors, navy, lilac, tan, gray, white and rose. Dresses that retail from $10 to $15. Choice tomorrow at .....



$5.00 Long Auto Coats

For your summer automobile trips you should have one of these long coats made of linen, repp and linette; finished with wide roll collar, fancy cuffs and nicely piped; fitted or semi-fitted styles in white, tan, lilac and Copenhagen. Actual $5 coats in the "Ass't. Buyers' Sale" tomorrow, 200 of them at .....

$1.98

$5 & $6.50 Dresses $3.95

$3.95

An adequate description is almost impossible here for this lot includes not only pretty polka dot, cotton foulard dresses daintily trimmed with lace and in a big variety of colors, but beautiful white dresses of soft nainsook, as well as with embroidery flounce and lace trimmed collar and cuffs; also dresses of pretty cotton voile—all at $3.95.

$1.50 Dresses, 8 to 9

Pleasing 1-piece styles of pretty checked and striped lawn in pink, blue and white; Dutch neck; finished with plain band; no phone or mail orders; none to dealers; Sale 8 to 9 at.....

79¢

$2.00 Dresses, 9 to 10

"Just the dress I've been looking for" that's what you will say when you are these pretty striped and checked gingham dresses tomorrow. All nicely piped and finished; lace trimmed lingerie dresses also included, 9 to 10 at.....

$1.

75c Waists, 8 to 9

Dainty white waists 8 to 9 tomorrow at 25c; carefully made new Summer styles of fine white lawn; plain or effectively trimmed with lace; limit 2 to a customer at.....

25¢

8 to 9 Only

7½c Prints 4c
A splendid line of patterns in a wide selection of medium light or dark colors; our 7½ prints for 1 hour at 4c yard.

$1.25 Spreads 65c
Neat crocheted spreads in several attractive patterns; much favored by hotels and rooming houses; $1.25 grades 8 to 9, 65c.

60c Sheets 33c
81x90 size; bleached durable muslin sheets; finished with 3 in. hem; a great 1 hour sale Monday at 33c.

Curtain Ends 5c
Samples of fine Nottingham lace curtains; full width from 1¼ to 2 yds. long in white and ecru. Very special 8 to 9 at 5c each.

Draperies 4½c
Beautiful cretonne and silkoline, Oriental and floral designs in a choice line of colors; regular 10c and 12½c values, 8 to 9, 4½c.

10-4 Blankets 19c
75c, 10-4 soft, fleecy cotton blankets; white, tan or gray with fancy borders; 8 to 9 only, 19c each.

Asst. Buyers' Sale Dainty Undermuslins

$2, $2.50 and $3 Comb. Suits 89c



All Samples, Exquisitely Trimmed--E. H. Mitchell

A value worthy of the foremost place in this ad. No greater saving has ever been offered in high grade undermuslins—corset covers and drawers combined; of crossbar muslin and fine nainsook. Drawers cut circular style; daintily trimmed with medallions and Val. lace. Yokes trimmed with lace and drawn with silk ribbons; over 50 dozen of them. $3, $2.50 and $3 combination suits at 89c.

$1 Muslin Gowns or Skirts 49c

Drawers, chemise, and corset covers also included; beautiful white garments of fine finished soft muslin; carefully trimmed with lace and embroidery; $1, $1.25 values 49c each.

$2 Princess Slips $1.19
Perfectly cut garments; finished with lace yoke, lace and tucked flounces with dust ruffle; $2.00 garments for only $1.19.

35c Drawers 19c
Well made and finished, drawers of fine white muslin; open or closed; trimmed with lace and embroidery flounces.

Notions

2½c Darning Cotton, 45 yards 1c
2½c heavy wire hairpins 1c
2½c Cotton Tape, black and white 1c
2½c Hooks and Eyes; all sizes 1c
2½c Plain Hat Pins, 8 to 12 in. 1c
5c Celluloid Collar Supporters 2½c
5c Bone Hairpins, box 2½c
5c Nickeled and Jap. Safety Pins... 2½c
5c Invisible Hair pins 2½c
5c Beeswax 2½c
3 1-3c Washington Pins, 400 ..... 2c
5c Silk Thread, Black and colors 2c

Asst. Buyers' Sale Laces & Embroideries

75c 24-in. Embroidery Flouncing 23c

The First Of Five Great Values--C. W. Bush

Probably not in years will you have an opportunity to buy rich new embroidery at 23c yd.—18-inch corset cover and 24-inch flouncing embroidery with bands to match 4 to 5 inches wide. Fine swiss and nainsook carefully wrought in beautiful spray, floral and Baby Irish designs. Real handloom work; 50c and 75c values Monday 23c.

75c and $1 Emb'y 39c
24-in. allover, 18-in. corset cover and 24 and 27-in. flouncing embroidery with 4 to 5 ins. bands to match; spray, shadow, eyelet and Baby Irish patterns on sheer swiss, nainsook and longcloth.

$3 Emb'y 79c
Finest hand loom; 24 to 44-inch allover and 27 in. flouncing, in spray, shadow and eyelet designs. All perfectly wrought; the most amazing embroidery value ever offered at 79c.

10,000 Yards 15c, 19c and 25c Lace
Fine French and German Val., silk Chantilly and Chantecler laces in pretty Persian colors; edges and insertions to match; widths 1 to 2 inches, 15c to 25c laces, Monday only 5c

$1.50, $2 and $2.50 Allover Lace 89c
18-inch Oriental allovers and 30 in. Venise and French allovers. Also silk embroidered bands.



$1.50 Fancy Hammocks 89c

...Sunday; large hammocks finished with pillow and spreader in end; ...color; regular $1.50 value 89c.
...HAMMOCKS $1.79 $2.50 HAMMOCKS $1.39

Bamboo Porch Screens 49c
...unparalleled value tomorrow; choice of ...and mixed; complete with cord and pulleys; ...6c; $1.50 6x6 Screens 69c.
...SUIT CASES $1.59.
...CROQUET SET $1.69.

Collapsible Go-Cart $5.98
...Monday; light upholstered, easy running; complete with flat-folding hood; $10.



$1.25 Damask 89c

72 in. wide bleached table linen in beautiful spot, fleur-de-lis and floral patterns; $1.25 quality, 89c.

10 Y'ds Diaper Cloth 69c

The famous Red Star brand, 20 inches wide; regular 85c value.

$2 Bed Spreads..... $1.29
Full size, with fringed or cut corners; several patterns.

12½c Huck Towels..... 7½c
18x36-inch size; plain or with striped ends—only 7½c.

"Ass't Buyers' Sale" in the Basement



35-lb. Refrigerators $6.98
40-lb. Refrigerators $8.98
50-lb. Refrigerators $9.98
1-qt. Polar Star Ice Cream Freezers 49c
1-Qt. White Mt. Ice Cream Freezer $1.59
2-Qt. size $2.15

8:00 to 8:30 a.m., THREE 5c Bars Fels Naptha Soap 10c
FOUR 5c Bars Laundry Soap, 8 to 9 ..... 5c
$5 4-blade 12-in. Lawn Mowers $2.49
$7.50 14-in. Ball-bearing mowers $4.98



31-Pc. White Cottage Set $1.39
31-Pc. Decorated Set $1.69
50-Pc. Decorated Set $3.98
50-Pc. White and Gold Set $6.50
100-Pc. Rose Decorated Cottage Set $7.98
$35 100-Pc. Haviland China dinner set $20

$1 Slop Jars 49c
80c 3-gal. Garbage Cans 29c
5-gal. Garbage Can 39c
6½-gal. Garbage Cans 69c
Six 10c pkg. Toilet Paper 25c
$1.70 Folding Tables 98c



Asst. Buyers' Sale Rugs, Curtains



A Prettier Home at Less Cost, See Me.---M. Dawes

$17.50 9x12 Brussels Rugs $12.95

Buy your rugs here Monday. There has been nothing offered in Los Angeles that compares with this in point of value or richness of pattern and colorings. Just 25 in the lot. All high grade heavy tapestry brussels rugs. $17.50 grades $12.95.

$25 Wilton Velvets $18.25
Real Wilton velvet and heavy Axminster rugs; limited number; 15, 9x12 and 18, 8¼x10½-ft. sizes. Beautiful patterns and colors; $25 rugs never priced so low—$18.25.

$4 Ingrain Rugs $2.75
Heavy quality 7½x9-ft. size; in a choice line of perfectly reversible patterns. Regular $4.00 Ingrain Rugs $2.75.

95c TAPESTRY BRUSSELS CARPET—27-inch; choice line of patterns 69c

$2.50 VELVET AND AXMINSTER RUGS—Size 27x54 inches. Handsome Oriental and floral patterns. Big assortment, Monday only $1.75

$10.00 CREX RUGS—9x12-ft.; plain or with borders..... $7.50

$4.00 AXMINSTER RUGS—Size 3x6¼ ft. Bright new patterns.... $2.75

200 Pairs Regular $3.00 Curtains $1.75

An amazing value; high-grade curtains almost half price; cable net, Nottingham lace and French double net with Battenberg designs; curtains that are superior $3.00 values; 200 pairs Monday, limit 6, at $1.75.

Gloves

50c Chamoisette Gloves.... 29c
2-clasp wrist; natural color; sizes 5½ to 8; exceptional value tomorrow 29c.

$1 Silk Gloves.... 39c
2-clasp pure silk gloves in black, white, tan, brown, navy, gray and green; sizes 5½ to 8; also 16-button black silk gloves, sizes 6½, 7 and 7½, 50c and $1 values 39c.

$2, $2.50 and $3.00 Parasols 98c
Pure silk and silk and linen; sample parasols in most all colors; actual values to $3, 98c.

Asst. Buyers' Sale Hosiery, Underwear

My Departments Are Bound to Show Up Good, Read On---W. E. Conrad

50 Doz. 12½c and 15c Summer Vests 7½c

Swiss ribbed, perfect fitting vests at half price; cut low neck and sleeveless; finished with tape yokes and armholes; full size. The department should be crowded Monday. This value is without equal. 15c and 12½c vests 7½c.

35c Vests or Pants 17½c
Swiss ribbed; low neck and sleeveless; lace-trimmed; low neck and sleeveless or high neck and long sleeves; pants ankle length.

Women's 25c Vests 12½c
Swiss ribbed; low neck and sleeveless; lace-trimmed yokes; pure white and cream; half price at 12½c.

50 Dozen Pairs Women's Regular 25c Hose 12½c
Fine cotton and lisle; made with double heel and toe; colors, black, tan, green and white. One of the greatest hosiery values we've ever featured. 25c lines for 12½c.

Women's 50c Hose 25c
Silk lisle and gauze cotton; imported or domestic makes in every wanted color

75c Union Suits 39c
Shapely and perfect fitting; cut low neck and sleeveless; knee length with tight or umbrella knee; 75c values 39c.

Three 50c Vests or Pants $1
Low neck lisle vests with hand-crocheted yokes; white, cream, pink and blue. Lisle pants in umbrella style; lace trimmed.

Women's 12½c Hose 7c
Fine wearing cotton in black or tan with double heel and toe; cut full size.



The New York CLOAK & SUIT HOUSE
The Style Shop of Los Angeles

The New York CLOAK & SUIT HOUSE
The Style Shop of Los Angeles

The New Yor CLOAK & SUIT HOUSE
The Style Shop of Los Angeles

337-329 SOUTH BROADWAY, LOS ANGELES, CALIFORNIA

Mr. Haggarty, Just Returned From European Markets, Finds Departments in Excellent Condi

The Ladies of Los Angeles Know That Every Single Garment in Our Entire Stock Is Stylish and Up-to-Date---Yet There Is a Quantity of Merch That Must Be Closed Out This Month to Prepare for Large Shipments of Fall Goods Soon Due to Arrive

HENCE WE HAVE INAUGURATED THIS

CLEARANCE SALE FOR THE MONTH OF AUGUS

In Accordance With Our Established and Well-Known Policy

ALL SUMMER GARMENTS WILL BE SOLD

AT REDUCTIONS WHICH WILL MOVE THEM RAPIDLY

Stylish Suits

LINEN, silk rajah and pongee, cream serge and summer weight cloth suits

AT GREAT REDUCTIONS!

Silk Gowns

MANY a charming new model that will be just as appropriate in the fall as now

AT GREAT REDUCTIONS!

Street Frocks

CLEVERLY tailored dresses of linen and summer weight cloth, also trimmed models.

AT GREAT REDUCTIONS!

Lingerie Dresses

EXQUISITE affairs that have no counterpart in the city for style and beauty

AT GREAT REDUCTIONS!

Separate Coats

SEVERAL racks of the smartest summer coats of durable linen or fashionable pongee

AT GREAT REDUCTIONS!

Sweaters

THE largest and most varied stock in the city to choose from. Any size, any color, any price you wish.



Millinery

DRESS hats, street hats, ing hats and others.

AT GREAT REDUCT

Gloves

COOL silk mesh gloves and other fashiona gloves offered

AT GREAT REDUC

Veilings

DELIGHTFUL plain figured effects in auto scarfs

AT GREAT RED

Dainty Wa

TAILORED waists of and lawn; lingerie, silk and net waists

AT GREAT REDUC

Separate Sk

COUNTLESS attracti linen, linene, pong voile, serge, etc.

AT GREAT REDUC

Petticoats

PLAIN, changeable brilliant plaids in petticoats, all at

GREAT REDUC

This Is Not a Sensational Advertisement But A Plain Statement of Plain Facts

We Purposely Refrain From Quoting Prices or Lengthy Descriptions, Every Department Included in This Sale

BRIEFLY and simply stated, the situation is this: We are nearing the end of the Summer season! Every Summer garment must be out of the store by September 1st. To accomplish this, as as possible, each has been marked far below cost!

WE HAVE HAD A PROSPEROUS AND SUCCESSFUL SEASON, and now cheerfully assume the loss such action means to us, knowing our customers will thus be better served a reputation for fair, generous business methods will be still further realized and appreciated.

Such an announcement, when published by The New York Cloak and Suit House, carries its own unquestionable ring of authority.

YOU KNOW BETTER THAN WE CAN TELL YOU HOW IMPORTANT THIS SALE IS TO YOU!

The New York CLOAK & SUIT HOUSE "The Style Shop" LOS ANGELES OF CAL. The New York CLOAK & SUIT HOUSE "The Style Shop" LOS ANGELES OF CAL. The New Y CLOAK & SUIT

DECEPTIVE.

ODS ALONG, ACK ON BACK.

Like Health Crank, but Looks Belie Him.

Jeans Sack Is Crammed With Treasures.

ugh Exterior Conceals Famous Scientist.

course of his Southern Californursions, the tourist is apt, or later, to encounter a little with a long, white beard, nimbly in the thickest of the underbrush, in pursuit, apof nothing more tangible than exercise.

y be seen again far up on a rocky hillside, clipping away usly at rocks, which even the teurish prospectors could tell ce contained nothing of value. n as not, he may be found in an icy mountain stream, s short, slightly-bowed legs e swift current, poking about with a long stick.

athy for this old man is felt, placed. He is neither health mp, prospector nor lunatic, ames John Rivera, graduate versity of London, pupil and Charles Darwin, intimate of Thomas Huxley, member tish Museum Society, learned lecturer on geology and endiscoverer of a score of new cal species, former curator iate professor in the Uni- California, and now of No. street, Santa Monica.

overtaken, plodding slowly dusty country road, bowed weight of a blue-jeans sack with heavy specimens, one tempted to give him a lift. would be prompted, not by usquerie, but by his fear for of the treasures he carries. Dr. Rivers's expeditions are foot, for he dares not risk vehicles to his precious Almost daily his sack, his geologist's hammer, his et and specimen box acim on long tramps, in the easeless quest of something

around, atop the steepest st hills, through the deepest impenetrable cañons, he pursuit of exact knowledge. a butterfly, bug or beetle miles but has urgent busihere distant parts when he here are few denizens of Southern California that all him by name if they er of speech.

TALK OF HIMSELF.

alled upon at home during ntervals he devotes to the and arrangement of his won't talk of himself. He Englishman's diffidence and to tooting his own horn; entist's aversion to casting re swine.

ret is the key to his aloofconvinced of that, the sainto a delightful example ol courtesy and considerawill show everything he has, the abstruse and technical science into words of one the listener's benefit.

shop, a little museum by veritable Old Curiosity re are shelves everywhere, e limit with thousands and of geological specimens, ed by periods. The chair has a bix built into it, some fifty pounds of Pil-

are littred with books, es and boxes. The walls behind charts and tables, th appalling Latin names. s in the corners are fairly its hundreds of gorgeous mounted on cardboard and tiers of them.

deer's skull, its spreading attached, is the only decre are big jars of specalcohol on the window seat, still peeping from the colbehind the door; piles of rocks under the table.

iddle of all this is Dr. Rivs alight through their thick his study-rounded shoulseriously straightening; his t with the enthusiasm of To see him then, no one ct that he has passed his ears, with five to spare. dimming of the fire of his any of the hesitancy of eager voice. His hands, he scalpel and the bistoury London medical school, are s ever.

OF HIS CURIOSITIES.

now!" he cries, "this is that's our way of saying know. This one is Ambir- Rivers; they call it that happens to have been one little finds. There have two of them captured, so now. The other is in the Berlin. I sold my collecptera to Dr. Walther Horn, nearly five years ago, when hat branch of entomology. en. I've devoted myself to geology—geology and n of Lepidoptera—butterths, I mean. Here are mpa—the fruit-tree moth. these species myself. m I sent to the Smithirs and mine are the only in the world, I suppose. species have I named attu- I don't know, twenty or probably."

ring the time passed as a the University of London ers came under the tute- ries Darwin, father of the olution. Here also he soate with Thomas Huxley, foremost exponents of natthat the world has pru- arm friendship sprang up trio and a correspondence ained between them for

moval to this country in enties, Dr. Rivers was apator and associate profesral science in the Univerifornia, where for twenty associated with the pobiological science, Le Conte. Since his retire- s, he has lived quietly in a, still constantly active to which his life has been

PEOPLE'S PICNIC.

y, August 13, former resi- ont, Ill., will hold a picnic tiful home of C. H. Sararts, on the Pacific Elec- line. R. O. Boothby, at Electric ticket office, will

w York
HOUSE
UIT
of Los Angeles
ellent Conditi
Quantity of Merchan
ve
UGUS
OLD
illinery
RESS hats, street hats,
ing hats and others.
AT GREAT REDUCTI
loves
OOL silk mesh gloves,
and other fashionable
gloves offered
AT GREAT REDUCTI
eilings
ELIGHTFUL plain and
figured effects in
auto scarfs
AT GREAT REDUCTI
ainty Wais
AILORED waists of
and lawn; lingerie,
silk and net waists
AT GREAT REDUCTI
eparate Ski
OUNTLESS attractive
linen, linene, ponge,
voile, serge, etc.
AT GREAT REDUCT
etticoats
LAIN, changeable and
brilliant plaids in
petticoats, all at
GREAT REDUCTI
But
Sale
To accomplish this, as
thus be better served and
e New Yo
OAK
SUIT

DECEPTIVE.

LODS ALONG, SACK ON BACK.

Like Health Crank, but Looks Belie Him.

-Jeans Sack Is Crammed With Treasures.

Rough Exterior Conceals Famous Scientist.

The course of his Southern Californ... excursions, the tourist is apt, ... or later, to encounter a little ... man with a long, white beard, ... ing nimbly in the thickest of the ... the underbrush, in pursuit, ap... ...ity of nothing more tangible than ... and exercise.

...may be seen again far up on a ... and rocky hillside, clipping away ...riously at rocks, which even the ...amateurish prospectors could tell ...stance contained nothing of value. ...often as not, he may be found ...deep in an icy mountain stream, ...his short, slightly-bowed legs ...the swift current, poking about ...them with a long stick.

...mystery for this old man is felt, ...acknowledged. He is neither health ...crank, prospector nor lunatic, ...James John Rivers, graduate ...University of London, pupil and ...of Charles Darwin, intimate ...of Thomas Huxley, member ...British Museum Society, learned ...and lecturer on geology and en..., discoverer of a score of new ...logical species, former curator ...sociate professor in the Uni... ...of California, and now of No. ...th street, Santa Monica.

...is overtaken, plodding slowly ...one dusty country road, bowed ...the weight of a blue-jeans sack ...with heavy specimens, one ...tempted to give him a lift. ...al would be prompted, not by ...brusquerie, but by his fear for ...y of the treasures he carries. ...Dr. Rivers's expeditions are ...foot, for—he dares not risk ...of vehicles to his precious ... Almost daily his sack, his ...and geologist's hammer, his ...net and specimen box ac... ...him on long tramps, in the ...ceaseless quest of something

...around, atop the steepest ...hills, through the deep... ...impenetrable cañons, he ...pursuit of exact knowledge. ...a butterfly, bug or beetle ...miles but has urgent busi... ...distant parts when he ...There are few denizens of ...Southern California that ...call him by name if they ...speech.

TALK OF HIMSELF.

...called upon at home during ...intervals he devotes to the ...and arrangement of his ...won't talk of himself. He ...Englishman's diffidence and ...is tooting his own horn; ...aversion to casting ...is the key to his aloof... ...continued of that, the sa... ...into a delightful example ...courtesy and considera... ...will give everything he has, ...the curious and technical ...words of one ...benefit.

...a little museum by ...a veritable Old Curiosity ...are shelves everywhere, ...filled with thousands and ...of geological specimens, ...by periods. The chair ...has a bin built into it, ...fifty pounds of Pli... ...filled with books, ...and boxes. The walls ...folded charts and tables, ...spelling Latin names. ...in the corners are fairly ...with hundreds of gorgeous ...mounted on cardboard ...and tiers of them. ...skull, its spreading ...attached, is the only dec... ...are big jars of speci... ...on the window seat, ...popping from the col... ...behind the door; piles of ...under the table.

...of all this is Dr. Riv... ...slight through their thick ...study-rounded shoul... ...straightening; his ...with the enthusiasm of ...To see him then, no one ...that he has passed his ...years, with five to spare. ...dimming of the fire of his ...or of the hesitancy of ...voice. His hands, ...the output and the bistoury ...London medical school, are ...ever.

OF HIS CURIOSITIES.

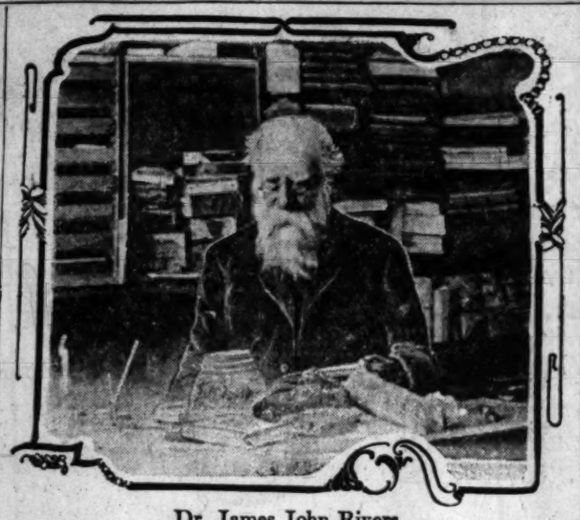
"...nest" he cries, "this is ...that's our way of saying ...house. This one is Ambly... ...flower; they call it that ...happens to have been one ...little finds. There have ...two of them captured, so ...know. The other is in the ...Smith. I sold my collec... ...to Dr. Walther Horn, ...nearly five years ago, when ...that branch of entomology, ...I've devoted myself ...to geology—geology and ...of Lepidoptera—butter... ...I mean. Here are ...—the fruit-tree moth, ...these species myself. ...I sent to the Smithsonian ...and mine are the only ...in the world, I suppose. ...species have I named after ...I don't know, twenty or ..., probably."

...ing the time passed as a ...the University of London ...Rivers came under the tute... ...Darwin, father of the ...evolution. Here also he be... ...with Thomas Huxley, ...foremost exponents of nat... ...that the world has pro... ...friendship sprang up ...and a correspondence ...between them for ...

...removal to this country in ...seventies, Dr. Rivers was ap... ...lecturer and associate profes... ...natural science in the Univer... ...California, where for twenty ...was associated with the pio... ...California's biological science, ...Le Conte. Since his retire... ...he has lived quietly in ..., but constantly active ...to which his life has been

PEOPLE'S PICNIC.

...day, August 11, former resi... ...Rivers will hold a picnic ...grounds of C. H. Sar... ...Electric cars ...



Dr. James John Rivers,

who, despite the eighty-five years he carries, continues to be active in the scientific work to which he has given his life. He is shown at work in his Santa Monica home, from which he makes almost daily scientific excursions into the hills and fields.

BOSSISM.

LISSNER LOOKS PARKER-LIKE.

WELLBORN'S INTIMATION AT CITY CLUB MEETING.

Little Boss Breaks in With Suggestions About Charter Tinkering and Is Handed a Jolt by Spunky Little Police Commissioner—Commission Plan Doomed.

Boss Lissner, following a discussion of municipal government before the City Club yesterday, advocated the placing of responsibility in the hands of experts rather than putting it in the hands of the people, "who can know nothing about expert subjects."

Lissner cited President Hadley of Yale as his authority for the soundness of this doctrine and read from his utterances.

"That," said Charles Wellborn, hotly, whose address started the discussion, "is not a new doctrine. It has been the doctrine of Walter Parker for many years."

With a laugh on Lissner the discussion ended.

Wellborn is a member of the Police Commission and of the Charter Revision Commission. His address answered the question: "Shall Los Angeles have a new charter or shall the present one be amended?" Wellborn's answer, in the concrete, was "amend." It did not suit President Finlayson of the club, who is also a member of the charter tinkering outfit, as he is stanch for the commission form, so successful in Des Moines, Grand Junction, Waco and other metropolises of the country. After both had spoken Lissner burst in with his advice and drew a deep gaff-stroke from Wellborn.

Wellborn's address indicates the attitude of the chosen seven who are revising the charter. He said at the outset, which was last February, the question was decided whether a new charter could be proposed and adopted and if so whether the commission plan should be chosen. He said a majority decided that in the negative and went ahead revising the present monstrosity, but reducing the number of elective officers at any one election to not more than ten. This is the way it is to be done: In Presidential years a Mayor, City Attorney, City Auditor and City Assessor, and four Councilmen and four members of the Board of Education, each of the two latter to serve four years. In "off" years the same is to be repeated with the exception that five Councilmen and three members of the Board of Education are to be chosen. This will give new official blood every two years and reduce the size of the ballot by half, at least, although the list figures more than twelve.

Whenever he spoke of the commission plan he deprecated it. He said it seemed to have no uniformity of method or numbers and that about the only result seemed to have been that better men were chosen. He said they named boards and bureaus and the like just the same. He always spoke of his ideas as those of the "majority" of the tinkering seven.

Finlayson alluded to the policy of amending as providing a "crazyquilt" charter. Incidentally he revealed the fact that the "minority" is composed of himself and Dr. John R. Haynes and that they had been pretty well set down on through the committees named by J. A. Anderson, chief tinkerer. While he is stanch for the commission system he thought the amendment process was progress and education for a real commission government.

It was at this stage that Lissner rose to say what should be done. He proposed that a new charter be prepared and submitted and disputed Wellborn's statement that there is not time enough to do this before the Legislature meets. Lissner thought it could be done and said:

"There will certainly be at least two more elections this year. I don't know what they will be about, but I have no doubt there will be. Let us have two boards of freeholders named and submitted. One board will represent the new charter idea, whether commission form or another and the other board the policy of amending. The action of the voters will determine which course ought to be pursued."

He declared he did not see any reason why a government at which only one man would be elected was not possible. Modestly, he did not suggest the one man.

It was at this point that Wellborn made the Walter Parker comparison that terminated the luncheon with hilarity at the cost of a red face for Lissner.

Free Valuable Prizes Free

Chest of Genuine Rogers Silver, 26 Pieces Complete in Mahogany Chest.

Gold Filled Fleur de lis bracelet. Set with beautiful Amethyst.

The French Curb, Gentleman's Gold Chain and Fob.

Fancy Ormolu Clock, Black and Gold Design.

Silk Umbrella, Nobby Ivory Handle.

Set Gold Cuff Links, Ideal French Pattern.

Free Use of Piano Until New Years.

Credit Letter for $200.

Credit Letter for $150.

5-Pound Box Christopher's Assorted Candy.

And $2800 in Other Valuable Prizes

Absolutely Free

for solving this puzzle



CAN YOU FIND THE LADY'S FACE

DIRECTIONS: Outline on this or a separate sheet of paper the Lady's Face. For the neatest correct solution we will give a Chest of genuine Rogers' Silver, 26 Pieces Complete in Mahogany Chest, and a Credit Letter for $125. For the second neatest correct solution we will give a Gold Filled Fleur-de-Lis Bracelet, set with Beautiful Amethyst, and a Credit Letter for $125. For the third neatest correct solution we will give a French Curb Gentleman's Gold Chain and Fob, and a Credit Letter for $125. For the fourth neatest correct solution we will give a Fancy Ormolu Clock, Black and Gold Design, and a Credit Letter for $125. For the fifth neatest correct solution we will give a Silk Umbrella, Nobby Ivory Handle and a Credit Letter for $125. For the sixth neatest correct solution we will give a Credit Letter for $200. For the seventh neatest correct solution we will give a Set of Gold Cuff Links, Ideal French Pattern, and a Credit Letter for $125. For the Eighth neatest correct solution we will give a Credit Letter for $150. For the ninth neatest correct solution we will give Free Use of a piano until New Year, and a Credit Letter for $125. For the tenth neatest correct solution we will give a five-pound box of Christopher's Assorted Candy, and a Credit Letter for $125. To each of the next twenty-five correct solutions will be given a Credit Letter for $135. All other contestants will receive Credit Letters ranging from $115 to $10, according to merit.

To all those submitting correct solutions, a Star Collection of Fifty Old Favorite Songs will be given.

All answers must be in our office not later than 10 P. M., TUESDAY, AUGUST 9TH, 1910. Write your name and address plainly.

Name .....

Address .....

Town ..... State .....

Solutions accepted from people living in California, Arizona, New Mexico and Nevada. Address your answer to

PUZZLE DEPARTMENT
Fitzgerald Music Company
523 SOUTH BROADWAY
Los Angeles California

FURNISH YOUR HOME ON LIBERAL CREDIT



GREATEST BARGAIN FURNITURE STORE IN THE WEST

Special Bargains in All Departments!



$2.00 Chair!

Quartered oak finish, broad panel top, banister back, shaped saddle seat. Special on sale,

$1.35



$25.00 Axminster Rug!

9x12-feet size, close weave, deep rich pile, very pretty colorings; mottled design. Special on sale,

$18.50

$30.00 Turkish Rocker!

Upholstered in Chase leather, high back, large roll arms, platform spring base. Special on sale,

$19.50



$17.50 Dresser!

Quartered oak, handsome grain, French mirror, rounded frame, shaped top, divided top drawers. Special on sale,

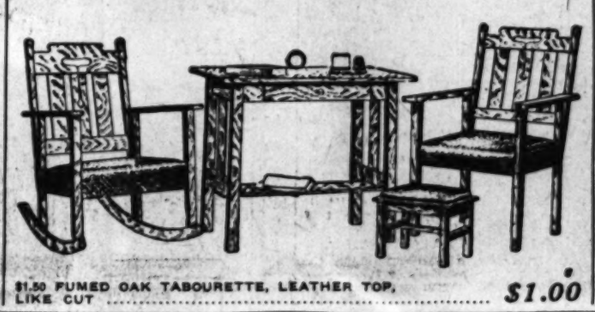
$13.50



$7.00 Fumed Oak Rocker!

Leather upholstered seat, solid oak, panel back, broad arms, mission design, square stock, like cut. Special on sale,

$4.50



$1.50 FUMED OAK TABOURETTE, LEATHER TOP, LIKE CUT $1.00

$9.00 Fumed Oak Library Table!

Large top, quartered oak, roomy drawer, square legs, magazine shelf, like cut. Special on sale,

$6.50



$17.50 Extension Table!

Solid oak, round top, massive round pedestal base, shaped feet, neat design. Special on sale,

$13.50



$3.00 Stand!

Mahogany finish, 24-inch square top, moulded edge, shelf underneath, French legs. Special on sale,

$1.95

$2.50 Arabian Lace Curtain!

Battenberg insertion, chevron edge, real French net, very pretty design. Special on sale,

$1.75



$14.00 Refrigerator!

Large ice capacity, galvanized linings, adjustable shelf, brass trimmings and round corners. Special on sale,

$10.00



We Prepay Freight to Nearly All Southern California Towns

THE MECCA FOR SHREWD BUYERS
Overell's
GREATEST BARGAIN FURNITURE STORE IN THE WEST — SEVENTH & MAIN STS. — GREATEST BARGAIN FURNITURE STORE IN THE WEST

Mail Orders!

Those of Southern California who cannot attend this sale, but wish to take advantage of these price concessions, can clip out such articles as they desire and mail at once to this house. Cash must accompany order. Goods will be packed by expert packers and shipped immediately. Entire satisfaction is assured.



Want beautiful hair? Want a healthy, comfortable scalp? You should write us to-day for a free testing bottle of

ED. PINAUD'S HAIR TONIC
(Eau de Quinine)

This famous French hairdressing is a real hot weather comfort. Apply it before retiring—it will make your sleep more refreshing and impart a delicate fragrance to the hair. Cultured people everywhere use and endorse ED. PINAUD'S HAIR TONIC as the only refined and effective preparation for preserving and beautifying the hair and keeping the scalp free from dandruff.

Write our American offices to-day for the testing sample, enclosing 5 cts. (for postage and packing). Your dealer will supply you with regular sized bottles for 50 cts. or $1.00

PARFUMERIE ED. PINAUD
21 ED. PINAUD Bldg. NEW YORK

You Can Place a "Want Ad" —IN— The Times without leaving your home. ::: :::

Telephone today or tonight and your advertisement will reach the attention of over two hundred thousand readers tomorrow.

Ask for Times "Want" Department, repeat your "WANT," and your ad. will be carefully taken and inserted in THE TIMES.

Daily and Sunday

The Times' CLASSIFIED ADVERTISING COLUMNS

are the clearinghouse of the whole Southwest for large, numerous and important business transactions.

TOO WARM?

REED MAKES HIS SLIP-OUT.

Metal Strike "Organizer" Is Here no Longer.

San Francisco Employers Are Ready for Fray.

Authorities of Northern City Back Up Unions.

Stewart Reed, right-hand man of Sam Gompers and apostle of discontent, who came down here to show the metal workers how to run the business of their employers, has folded his tents and faded away. The employers still conduct their own affairs.

Reed left last week with the avowed intention of making a flying trip to Portland. Now his dupes are realizing that he has no intention of coming back, and that they will have to get themselves out of the trouble into which he got them as best they can.

It was Reed who ordered the strike of the metal trades and it was Reed who passed out the guff which induced the workmen to sacrifice their good wages for the privilege of being allowed to join the army of the unemployed. Many were the benefits which were to accrue to them from striking, but so far the benefits have proved to be very intangible.

In making his slip-out Reed followed the precedent set by Potzel, the man who organized the brewers' strike and then jumped town when he saw that things were not going as he had expected. In both cases the foolish dupes were left most decidedly in the soup.

The metal trades strike is petering out in the same way that the brewers' strike went to pieces. The iron plants are running with practically full forces and on no building has work been stopped, though a temporary shortage of riveters has delayed some of the construction work.

NORTHERN EMPLOYERS TRIUMPH

That firmness in meeting the exorbitant demands of the lawless labor unions is all that is needed in order to win the victory for law and order, is being learned now by San Francisco employers. On Wednesday morning the striking hodcarriers capitulated unconditionally rather than have non-union men put in their places. This has given San Francisco building contractors renewed hope and at the same time has had a chastening effect upon those agitators who have been trying to "organize" this city.

The determined stand which the San Francisco building contractors have taken is nowhere better illustrated than in the following open letter issued last week by the Masons' and Builders' Association of San Francisco:

"The situation between the striking hodcarriers and their employers at the present time is such that it seems to demand a statement from the employers to the general public in regard to the controversy.

"The causes which have led up to this strike could only be covered in a complete history of the relations between the Building Trades Council and the employing contractors of this city covering the past ten or fifteen years. Raise after raise in wages has been demanded and granted by the contractors. Rules and regulations seriously affecting the employers' interests have been passed by the different unions without the formality of consulting the men most interested.

"An example of this sort of legislation is found in the rule recently adopted by the Cement Workers' Union, which went into effect July 1, 1910. This rule provides that a man must be notified at least four hours in advance of the time which he is to be laid off, also that no man shall be paid for a fraction of a day less than four hours. In plain words it means that if on account of unforeseen accident or circumstances, a gang of men report on a job and are unable to go to work, they must be paid for one-half day's time even if the contractor through no fault of his own is deprived of their services.

OUTPUT LIMITED.

"Another and more pernicious rule is that of the hodcarriers which limits the work of a member of the union to the running of ten barrels of lime per day although a capable man is able to run off upward of fifteen barrels. Members of the union have been fined for the violation of this rule.

"Regulations such as the above, if allowed to go into general practice would have a ruinous effect upon the building business.

"The demand of the hodcarriers and hoisting engineers for an eight-hour day went into effect on Monday, July 25. The employers' associations declined to grant the demand and as a result the hodcarriers and hoisting engineers went out on a strike and the building business of San Francisco is practically at a standstill.

"Employers contend that it is not possible to work bricklayers and plasterers eight hours per day unless the hodcarriers and hoisting engineers precede them at least twenty minutes in the morning and ten minutes at noon, in order to prepare material with which to commence work.

"This contention of the employers was admitted by the hodcarriers and hoisting engineers committees at a conference held before the Building Trades Council shortly before the strike was declared. The most feasible solution suggested at that conference was that the men be paid double time for the additional half hour, which solution was entirely satisfactory to the hodcarriers. Another suggestion dismissed by the employers as impracticable, was that half of the gang start at twenty minutes to eight and ten minutes to one, and quit at four-thirty, the other half working the regular eight hours.

"The question finally resolved itself into a simple demand for an increase in wages. This the employers have flatly refused to grant, owing to the already excessive scale paid to building mechanics in this city.

"Abnormal conditions immediately following the fire caused an abnormal increase in the wages paid to mechanics in all branches of the building business, and although the building industry has long since returned to its normal channel there has been no offer on the part of the labor unions to accept a wage scale consistent with the conditions as they are at present.

DECIDED TO FIGHT.

"The contractors, harassed beyond further endurance and driven into the last ditch, has unanimously decided to fight. In this resolve they are firmly backed up by the material dealers who have themselves suffered in no small degree.

"We ask and think we are entitled to receive the support of all public-spirited citizens in the battle which we are waging for the betterment of conditions in San Francisco. There is no need to repeat here the story of our waning industries. It has been told many times and you know it well. The fate of the metal trades is a matter of his-

SUFFERED GREATLY FROM HAY FEVER

But Freed From the Malady Entirely by Ascatco—Preventive Treatment Should be Begun in Advance of Expected Attack.

FAMOUS ASTHMA REMEDY.

"I was suffering greatly from hay fever, but after taking the first two doses of Ascatco I have been freed from the malady entirely. I have the greatest faith in this drug, and am urging all my friends who are sufferers from hay fever to give it a trial." —Ordo S. Barrett, South Bend, Ind.

Ascatco is the remedy which so effectively combats asthma, bronchitis and all respiratory troubles. Used a preventive of hay fever it should be taken some weeks in advance of the expected attack, enabling the hay fever season to be passed without distress. This is the experience of thousands of former sufferers who now rely upon it for complete immunity. Climatic change is unnecessary if Ascatco is used.

Ascatco may be procured, in two sizes, at 50c and $2, of The Owl Drug Co. and other druggists. Be sure to obtain a free sample which will be sent by mail by the Ascatco Laboratory, 32 West 25th St., New York City, to all who write for it.

building industry of San Francisco to suffer the same fate?"

The letter was signed by the members of the Strike Committee of the Masons and Builders' Association, Charles A. Day, J. E. Steere, Thomas W. Butcher, James S. Fennell, Charles Wright, J. J. Connolly, A. H. Bergstrom, E. J. Brandon and M. H. Carrick.

BUILDERS EXCHANGE ACTS.

On July 30 the Builders' Exchange of San Francisco passed the following resolutions:

"Be it resolved, That the Builders' Exchange, in special session assembled this thirtieth day of July, 1910, do deplore the tendency on the part of the union men of this city to impose certain onerous conditions upon the men who have been their friends under all circumstances; and be it further

"Resolved, That the Builders' Exchange indorse the stand taken in this strike by the employers and that we request all of the members to use their influence to induce owners, architects and general contractors not to attempt to force subcontractors to complete any contracts they may have under way at the present time, pending a settlement of this trouble in a manner which will give the employer and the material man a living chance in the future."

At the meeting at which the above resolutions were passed, was read a communication from the Board of Public Works threatening to remove all material in front of unfinished buildings from the street and ordering all temporary sidewalks lowered to street level under penalty of having the material removed and the sidewalks lowered by the city at the expense of the contractor.

President S. H. Hunt of the Builders' Exchange in a communication to the members of the exchange pointed out that this threat of the Board of Public Works constituted an alliance of that public body with the labor unions.

DANGEROUS LEGISLATION.

The remarkable stand taken by the San Francisco Board of Public Works is nowhere better illustrated than in the action taken last week when the Holmes Lime Company and the Union Lime Company declined to deliver material to union contractors. The unions made a demand upon the Board of Public Works that the spur track franchises of the offending companies be revoked. The Board of Public Works immediately recommended that such action be taken.

This is just the power which Lissner's spur track franchise would place in the hands of the Council of this city. The proposed ordinance makes the life of a spur track franchise ten years, but allows the Council to revoke it at any time.

IOWA SUMMER OUTING.

Big Bunch Expected to Attend the Gathering at Long Beach Next Saturday.

The annual summer outing of the Iowa Association of Southern California, which every year draws an attendance of from 20,000 to 30,000 former Iowans to its winter picnic in Eastlake Park, will be held at Alamitos Park, Long Beach, on Saturday, August 13. It is hardly to be expected that the summer crowd will be as large as that in the winter, but with about 100,000 "Suckers" to draw from, it is safe to look for one of the largest State gatherings ever held at the beach. Special cars on the Pacific Electric Railway will start from Sixth and Los Angeles streets, running direct to the park, which is one mile east of the Long Beach pier. All persons attending are required to take lunch baskets, and free coffee and lemonade will be furnished to all who wear the official button.

Addresses will be made by Robert J. Burdette, Judge Wilbur, Judge Willis, Judge Houser, Judge Bordwell, and a number of other speakers, and there will be a programme of music and recitations.

HEAD NOISES?

300 Treatments FREE



Your Head Noises can be cured. You do not need to suffer with those wearing—annoying sounds in your head. You have thought at times they would drive you crazy, if they did not stop.

Perhaps your hearing is already failing. Even if it is still good, you have the added burden of knowing that these Head Noises are only the signals of approaching Deafness. The whistle of the locomotive does not indicate any palliner the approach of the train, than Head Noises indicate the approach of Deafness.

You may only have the Noises in the head occasionally, or when you have a cold, but you are in danger all the same. You need immediate treatment.

Deafness Specialist Sproule has studied and perfected a method of treatment which has done wonders for many, many people troubled with Head Noises. This treatment has, in thousands of cases, stopped the sounds and left the head clear as a bell.

GIVEN AWAY

300 of these treatments are being offered Free. If you want one, write today. You may try for yourself the method of this great Specialist. You will see it is scientific, and why it has cured, where others failed.

Deafness Specialist Sproule wants to help all who suffer from these fierce Head Noises. He knows what intense misery those sounds of escaping steam—that bell ringing in the ear—that singing of crickets or insects—the humming—the puffing—the buzzing—the distant roaring—that dull heavy throbbing—means. He therefore offers treatment, FREE, to all who write at once. His treatment has cured thousands upon thousands. In place of those roaring noises, there is a perfect quietness, in which every natural sound is heard quickly and distinctly.

Just sit down and write a post card or letter request asking for a treatment—Free — for Head Noises. Sign your name and address, and send it off NOW. The treatment will come to you by return mail, and will cost you nothing. Don't delay—send NOW. Write

DEAFNESS SPECIALIST SPROULE,

Harris & Frank
Outfitters for Men, Women, Boys and Girls
437-439-441-443 SOUTH SPRING

August Reduction Sale



OF course you know the quality and reliability of our merchandise. You can see for yourself the savings our Summer stock adjustments afford you. Take advantage of them now. Study these values

Men's Suits

Values to $18.00 . . . . $9.95
Values to $22.50 . . . $13.45
Values to $25.00 . . . $16.65
Values to $27.50 . . . $18.75
Values to $35.00 . . . $21.00

Sack Suits in Tweeds, Cassimeres, Worsteds, plain and fancy Blue Serges—Stein-Bloch and other good makes. Sizes for every build of man—regular, stout and tall.

All $4 & $5 Outing Pants $2.95

Men's Bathing Suits Reduced 1/4

All Summer Shirts $1 & $1.25 Grades.... 85c

Suit Case Specials
Genuine Cowhide Suit Cases with steel frame, reinforced corners, good strong leather straps all around the case, colors, brown and russet.
$6.00 CASES ..... $4.
$7.50 CASES ..... $5.
$9.00 CASES ..... $7.

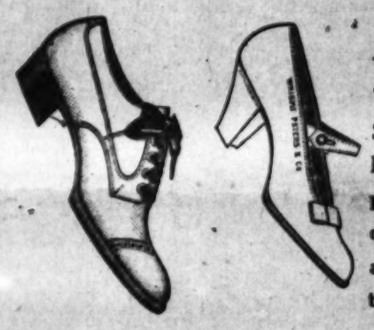
50c Values in Neckwear, a special lot.... 25c

100 Dozen "Onyx" Pure Thread Silk Half Hose... 50c

$1.50 Shirts, Pleated and plain styles, many patterns $1.15

All Straw Hats Reduced 1/2

Save $1 on Men's and Women's Low Shoes



This is a "DIFFERENT" Sale. We are allowing ONE DOLLAR off the price of every pair of Men's or Women's cut Shoes in stock. No odds and ends—but regular lines this season's buying in

For Men

$3.50 Oxfords..... $2.50
$4.00 Oxfords..... $3.00
$5.00 Oxfords..... $4.00
$6.00 Oxfords..... $5.00
$6.50 Oxfords..... $5.50
$7.50 Oxfords..... $6.50

For Women

$4.00 Oxfords ... $3.
$5.00 Oxfords ... $4.

Big Reductions In Boys' Knicker and Long Pants Suits

Clearance Prices are now in force on all our Summer Suits for Boys. Parents know what to expect—our good clothing greatly reduced in price. Nothing is reserved—all Mixtures, Blues and Blacks are included. Many of these suits are equally as good for Fall as for Summer Wear.

Boys' Wash Suits Reduced 1/2

Every Boy's Wash Suit in the House is now on sale at one-half off its regular price. Suits in all the reliable wash materials, in a variety of colorings.

$1.00 "Star" Brand Golf Blouse Waists 45c

Several Dozen Blouse Waists—a clean-up of small lots and discontinued patterns. The assortment includes sizes from 7 to 16 years, regular $1 garments. They will be on sale until all are taken at 45c each.

Harris & Frank
Outfitters for
Men, Women, Boys and Girls
437-439-441-443 SOUTH SPRING

Clergyman's Son's Testimonial of Tuberculosis Cure.

To neglect a cold, bronchitis, lung trouble or consumption is dangerous. We all know how prone people are to deny they have Consumption. It is a flattering disease, and the sufferer is filled with bright hopes of improvement. Call Consumption by its own dread name—and then—take Eckman's Alterative, because it is effective in Tuberculosis. No one need doubt about it—there is plenty of evidence from live witnesses. Investigate the following:

AMENIA, N. Y., July 9, 1909.

Gentlemen: Prior to February, 1908, I was located in Rochester, N. Y., suffering with LaGrippe, which developed into Tuberculosis. My physician gave me one month to live. I was having terrible night sweats and mid-day chills and losing flesh rapidly, having gone from 155 to 135 pounds. I coughed and raised continually and became so weak that walking a few feet exhausted me. On my return home, my regular physician gave me little encouragement. My father, who is a clergyman, heard of Eckman's Alterative and induced me to take it. The night sweats and chills disappeared, my cough became easier and gradually diminished and in a few days I developed an appetite the first in months. I am now in perfect health, back to 155 lbs. I feel certain that I owe my life to Eckman's Alterative.

(Signed) E. H. COWLES.

Eckman's Alterative is good for all Throat and Lung troubles, and is on sale in Los Angeles by The Owl Drug Stores and other Druggists. It can also be obtained at, or procured by your local Druggists. Ask for Booklet of Cured Cases or write for Evidence to the Eckman Laboratory, Philadelphia, Pa.

Retail Merchants "Attention"

Perhaps your bills payable have gotten a little the better of you and you are worried as to how you can meet your obligations.

We are experts in arranging adjustments and extensions and can, if the circumstances warrant, loan you the cash necessary to satisfy your creditors.

Call, phone, or write us. It will cost you nothing and MAY be the means of saving your credit and business.

THE CREDIT ADJUSTMENT COMPANY.
723-724 Story Building.
Home F6643; Sunset, B'dway 4064.



Wickwire's Clothes Shop
413 SO. HILL ST.
Tailoring

Going East On Los Angeles Limited

SALT LAKE ROUTE

Means the enjoyment of the utmost comfort and luxury in railway travel.

The electric lighted sleepers, parlor observation car and diner afford more than many home comforts to the traveler while en route in

3 Days to Chicago
2 Days to Denver
and Fast Time to
KANSAS CITY and ST. LOUIS

Via Salt Lake Route, Union Pacific, North Western and connections.

Eastern Excursions

At reduced round trip fares, August 13, 14, 16, 17, 18, 22, 23, 24 and later.

Full particulars at 601 So. Spring St., Los Angeles and 86 E. Colorado St., Pasadena.

JUST OUT
Southern California's
STANDARD GUIDE BO
By the Los Angeles Times
1910
The Only Complete Guide of the E Ever Published.
A HANDBOOK FOR RESIDENTS AND TOURI
Being a Timely Directory Conveying Important Infor Concerning the Southern Pacific Coast
MAPS AND ILLUSTRATIONS
Showing Automobile, Railroad, Trolley and Mountain R
PUBLISHED BY
The Times-Mirror Printing and Binding House
Los Angeles
For Sale at Newsdealers, Times Branch Office, and at 116
Price $1.00, By Mail, 10c Extra.

Men's Clothing

Clothes for Men and Young Men
DESMOND'S
Corner Third and Spring Streets

Belcher & Lipsey
434 South Broadway
Exclusive Ready-to-Wear Clothes for

GO VIA
Union Pacific
Dining Car Meals and Service.
"BEST IN THE WORLD."
Ticket Office 557 So. Spring St.

HOMES
INVESTMENT BUILDING CO.

50c on the
Mosgrove's and the stocks of women's
BEHRE
Phones A
The New
710 So.

GLAMOUR.

EENING IS W THE RAGE.

er Suitor Not "a Fuss" at Catalina.

wledges Only Maiden in Bathing Suit.

Is Frat Pin or Trunk Check Fob.

Catalina Island has changed it has recently come into the n of the "summer suitor" of California. He is the most eature of the landscape and



All ages and cond

The watch caps of the vi

The Summer Suitor of Ca
man of the hour" on the Island, and the him possible.

He is there in flocks and and in doubles. He rep- ses and schools from coast the college songs he sings from "Yale Boola" and Rose" to Stanford "One, ree."

ctly the man of the hour— ten the boy of the hour, for suitor's most distinguish- eristic is youth, joyous, ex- free youth. He is there kergarten stage of queening, and otherwise, and a few who are taking a post-gradu- under the most talented in- the island.

girl in fluffy ruffles, or bathing garb of the latest only queen the summer acknowledge, but thank with a "queener," and not his eastern brother is the latest college slang. He athletic chap, as a rule, girl might be proud of him and, as turn about is fair time the summer girl took lingerie hat to the "sum-

affair sits lightly upon him. his play day, but some are like a certain souiful D. U., 22, who has paid such de- te to the golden lady of his that an ineffable atmosphere ms to envelop the two, and ces as this the old island d this summer. The great an has kept the secrets well, uits are warranted perma- ot of the temporary variety summer girl sings in: can't remember just where e my fiance; was at Monterey, or Cat- each, or at Venice by the month is now November. Broadway pleas remember, thing but a stranger, air, to

NE HEIR'S WAY.

mer suitor is sometimes pled by his financial affairs ire de coeur. He grows so the island that he outstays welcome, but his allowance, ly resources to dive for ming young athlete who

for California ous state. Hi on the evenin tain of a rea fast was an "Who is there?" said, and straightw breath; it wa heir reduced t "Well, moth to dive, you enough money of the designi A few of the Island seem t their money, ping" it.

"I wonder w one gentle una the ocean, sure find it on land. Her son had ing before, and problem presen tunate, however youth who dr careless manne Lillian Bell d der 35 is good summer suitor better at the h for ne is not dancer. Someti ner as though and might brea then again he g die determinati strained expres and a Grecian b A few shinin who dance beau others here not this season, for been barred, th an unnatural d which is the fad ta Barbara, has nel to Catalina.

Alas, the summ creature, she doe suitor, and she r anent a certain mould of form: "I don't like M——; I'd smell Now, wasn't th of cruelty?

THE NAUT

As there are n bles on the isla any summer sui bont. Whenever springs up, wat sails hoisted and

GLAMOUR.

EENING IS OW THE RAGE.

er Suitor Not "a Fuss" at Catalina.

nowledges Only Maiden in Bathing Suit.

Is Frat Pin or Trunk Check Fob.

Catalina Island has changed It has recently come into the den of the "summer suitor" of rn California. He is the most feature of the landscape and



The Summer Suitor of Catalina,

the man of the hour" on the island, and the summer girl who makes him possible.

...le is there in flocks and ...ly and in doubles. He rep... and schools from coast ... the college songs he sings ... from "Tale Boola" and ... Stanford "One, ...

...ctly the man of the hour—often the boy of the hour, for ...er suitor's most distinguish... ...teristic is youth, joyous, ex...-care-free youth. He is there ...dergarten stage of queening, ...ate and otherwise, and a few ...who are taking a post-gradu... ...under the most talented in... ...on the island.

...ger girl in fluffy ruffles, or ...nothing garb of the latest ...the only queen the summer ...acknowledge, but thank ...world a "queener," and not ...r his eastern brother is ...the latest college slang. He ...t, athletic chap, as a rule, ...girl might be proud of his ...and, as turn about is fair ...time the summer girl took ...lingerie hat to the "sum...

...affair'ette lightly upon him. ...his play day, but some are ...like a certain soulful D. U., ...'13, who has paid such de... ...to the golden lady of his ...that an ineffable atmosphere ...seems to envelop the two, and ...cold, unfeeling world. A few ...days as this the old island ...and this summer. The great ...secrets well, ...been kept the secrets well, ...ships are warranted perma... ...of the temporary variety ...summer girl sings in; ...don't remember just where ...my first flame ...was at Monterey, or Cat... ...Beach, or at Venice by the ...

...month to new November. ...Broadway please remember, ...nothing but a stranger, sir, to ...

...ONE HERE WAY.

...ter, sometimes ...financial affairs ...financial affairs ...ing. He grows so ...outrays ...advance, ...active for ...who

craft scurry forth for an afternoon's cruise. Or perhaps a moonlight trip in swift-skimming motorboats is the most effective method employed by Island suitors.

There are a number of fascinating sailboats anchored in the harbor at present; the "Seabird," belonging to Howard Wright of Pasadena, has a jolly party on board and leaves this afternoon for Ensenada. The "Winsome" has spent the last week in Avalon waters, carrying a merry crew. One of the most popular pleasure boats returned to the bay when the Shirley Wards brought over their motorboat, the "Primerosa." Chandler Ward will take a party to the isthmus in his boat this afternoon. George and Herbert Richardson of Pasadena are delightful hosts, and are often seen cruising around the bay.

Another well-known favorite among sailing craft is the "Vixen," with her crew, including Elliot Bandini, a fascinating young navigator; Charles Yale, one of the ardent tennis devotees, and Julius Schatzel. Elliot Bandidi is also the proud possessor of a genuine Cremona violin, which occupies much of his time, when not sailing or otherwise engaged. Romantic adventures make up the history of this rare instrument, which was brought over by a Spanish officer, who accompanied the early padres to California.

The yawl "Genevive," belonging to Cecil Borden, is resplendent with many colored flags and bright awnings, not to mention her phonograph, installed by one of the music-loving crew. Some of the records played by this phonograph are operatic selections, and have created unusual excitement among fisher folk anchored near by, who have not learned to distinguish between a real siren and a near-Lorell. Louis Tolhurst is the music lover on board the Genevive; other members of the crew are Cecil Borden, Ross Langton, Arnold Praeger and Harry Borden. Musical appreciation is closely allied with nautical feats this season, for a young violinist of true artistic ability is George Nelson, another type of summer suitor, whose music has inspired many soulful romances.

HER SUMMER TROPHY.

To commend himself to the summer girl, the suitor must have some variety of frat pin, or,at least, one of those ornamental fobs with the Greek letters, commonly known as a trunk check, which she can confiscate as one of the summer's trophies.

Fred Brainerd, son of Dr. and Mrs. H. G. Brainerd, has one of the coveted pins, and also one of the most desired of trunk checks. He still had them in his possession at the last account. His home high up on the hill toward Sugarloaf, decked with gay lanterns and gayer still with tae jollity which reigns within, is headquarters for fraternity brothers and sorority sisters of the Stanford persuasion. He has been entertaining a house party, including Miss Hall and Miss Loftus, David Schindler, kappa sigma, from Nevada, and Hudson Hibbard, a Delta Upsilon of California. The party was augmented yesterday by the arrival of Miss Bertha Lull, Linford Lull, Stanford Sigma Nu, and Harvey Mudd, Stanford and Columbia.

A jolly bunch of Kappa Sigmas are having a house party on Clarisso avenue. They are Roland McNeely, Albert Scholl, Bert Ball, Brenton Carr, Wilmot Wickersham, Willis Boyle, of the Colorado School of Mines; Carl Crandall and Allen Crary. Just a short block away on Catalina avenue is a rival house of Zetas, with Louis Cass, Elton Brown, Sydney Ellis, Robert Davis, Donald Cass and Jack and Perry Howard.

California is represented at Catalina at present by a delightful set of Phi Kappa Sigmas. They are L. D. Baker, Gault Ingram, Stuart and Dick Ingram of Mexico; Ellis and Howard Taylor; Vernor Lawson, Harry Rogers of tennis fame; Ivan Hall, who was captain of the 'varsity one year at California, and Everett Ball, who is now a member of the athletic team. A fine group of frat brothers from California are the Psi Upsilons, David Brant, Roy Silent, Paul Bulkley and Leo Stahl.

A group of circulating S.A.E.'s from the frat house at California are Herbert Smith of San Francisco; Robert Simpson, Peter Freeman of San Francisco, and Jack Barnett of England. The latter is the son of the British Ambassador to Chile, and he and his brother are receiving their education in America.

So many summer suitors, from so many different colleges! There are J. B. Banning, Jr., a true blue, Yale Boola variety, and young Hancock Banning, Jr., from the historic old Virginia Military Academy. A former V.M.I. cadet is at the Metropole, Dudley Harvey-Elder from Whittier, who is a running mate of Ben Williams of Pasadena while on the island. They are past grand masters of the gentle art of queening.

Among the attractive summer suitors are Jack and Perry Howard from the University of Michigan; Charles Finney of Los Angeles, who has won great athletic distinction at Cornell; Roland Seeley, Arthur Wachter of Boone's; Roy and Harold Bayly of Stanford; "Dutch" Gillelen, Dick Vickery, Ben Ward of the Poly High; Elwood Hamilton, Bud Houser, Beverly Randolph of the Hollywood High School; Walter and Edgar Finney and Jack Vallely of Harvard Military Academy; Paul Maguire, Robert Brant, Willis Boyle and Louis Boyle, Virgil Baker, James Dunham of Belmont; Arnold Salisbury of Throop; Arthur Bobrick, Paul Hammond, Leslie Brigham, Tom Cullin, Don Dawson, Kenyon T. Lee of L. A. High; Alfred Heineman, Andrew Taylor, W. W. Rogers, Lloyd Morrison, A. Werner Lawson.

A number of summer suitors gave a delightful launch party to the isthmus with a dinner and dance, last Tuesday. The hosts were: Roland McNeely, Louis Boyle, Ben Weston, Arthur Wachter, Don Cass, Willis Boyle, Leslie Brigham, Albert Scholl, Alvin Frank, Justice Beach, Edgar Manning, Richard Vickery, Vernon McClurg, Harry Kimbel, Frank Cleary, Brenton Carr, Ben Ward, W. W. Vickery, Bob Huston, Asa Call, Virgil Baker, Jack Halley and Edgar Finney. Their guests were: The Misses Francis Hall, Gladys Lindsay, Ruth Holmes, Florence Baker, Lois Baker, Beatrice Baker, Miss Henry, Marie McClurg, Ella Woods, Gladys McDonald, Ruth Grant, Mabel Hunt, Irma Taggert, Vivian Bassett, Edith Myers, Miss Folks, Gladys Pollard, Tessie Lewis, Ruth Myers, Miss Cooper, Gladys Cahen and Ileen Stephens. The party was chaperoned by Mr. and Mrs. A. A. Baird.

A few of the many suitors at the Metropole are: F. C. Catron, H. A. Fitzgerald, Ben Lester, John Cambe, A. C. McElvery, Dr. H. S. Stone, Cliff Reumon, Richard Grey, John Bentz, A. E. Reynolds, F. A. Catron, M. S. Clauncy, O. H. Marven, W. S. Ballard, H. C. Formon, A. B. Seeley, W. M. Lentz, H. L. Beake, J. A. McGinn, I. M. Ransam, E. L. Waggoner, R. L. Perkins and Dr. Allen.

COMPANY B'S RECEPTION.

Company B, Seventh Regiment, N.G.C., has issued invitations for a reception and entertainment to be given at the Armory tomorrow night in celebration of the first anniversary of the organization of the company. Nearly all the charter members were veterans of the Spanish war.

The world's most successful medicine for bowel complaints is Chamberlain's Colic, Cholera and Diarrhoea Remedy. It has relieved more pain and suffering, and saved more lives than any other medicine in use. Invaluable for children and adults. Sold by all dealers.—[Adv

We are closing out all HAMMOCKS at flat cost. Now's your chance to make a saving.

Fredericks

We deliver goods free to all nearby towns in our own auto-trucks. It's handled properly.

Our Prices and Quality Will Get Your Order

Monday We Start A GREAT SALE of LINOLEUM

1500 YARDS IMPORTED GERMAN INLAID
3250 YARDS FINE PRINTED LINOLEUMS

This Sale furnishes economical buyers an opportunity to secure first quality linoleum at a great saving. It is our aim to make this the most important Linoleum Sale of the year—a sale that will make many new friends and customers for us—a sale of value-giving that is real and substantial.

JUDGE FROM THESE ITEMS

Imported German Inlaid Linoleum—Regular $1.75 Values—Now $1.35 a Sq. Yard, Laid

Choice from five patterns—neat designs in unusually good colorings—high-grade linoleum at an unusual price. Regular $1.75 value. Laid now at $1.35 yard.

Regular 80c Printed Linoleums 65c Sq. Yard

Choice of seven patterns in this assortment; bright and fresh designs in extra good colorings. Regular 80c grades. Laid on your floor, 65c square yard.

Regular 65c Grade Linoleum 52c Sq. Yard

An unusual price for this quality linoleum—five pretty patterns from which to make your selections.

12 ft. Wide Linoleum—Regular 90c and $1.00 Grades—79c Sq. Yard, Laid

Think of buying linoleum 12 feet wide at this price. Regular 90c and $1.00 grades at 79c laid on your floor. Five choice patterns to select from.

Famous "Garland" Cabinet Gas Range..... $30

Has elevated oven and broiler, either right or left elevation, as kitchen space requires; four top burners and all Garland improvements and safety attachments.



Don't buy a gas range until you have examined the Garland. Then you'll want no other.

No more stooping when you use a Garland elevated oven range.

We Have The Complete Garland Line

Reductions in "White Frost" Refrigerators



$28.50, 75-lb. capacity, for $22.50
$32.50 100-lb. capacity, for $28.50
White Frost Ice Boxes $18 size cut to.. $15.00
$22.50 size to. $18.50

The Best on the Market. All Metal

White Mountain Refrigerators

$27.50, 100-lb. capacity, for $22.50
$25.00, 75-lb. capacity, for $20.00
$10.00 Refrigerator for $7.50



Arts and Crafts Furniture At a Big Saving for You

THIS $40.00 FUMED OAK ROCKER $30.00
Genuine Spanish leather, upholstered, spring cushion seat and back.

$7.50 Leather Seat Arts and Crafts Rocker $6.00
$6.00 Fumed Oak Sewing Rocker; leather seat $4.75
$12.00 Arm Rocker, Spring Seat and Pad Back of genuine Spanish leather... $9.50
$10.00 Arm Rocker, Fumed Oak, Spring Cushion Seat $8.00
$15.00 Large Rocker, Fumed Oak, Spanish Leather, Spring Cushion Seat..... $12
$15.00 Fumed Oak Ladies' Desk $12.00
$18.00 Arts and Crafts Ladies' Desk $14.75
$22.50 Fumed Oak Desk $19.00
$15.00 Arm Chair with Spring Cushion Seat $11.75
$8.50 Arm Chair, with Genuine Spanish Leather Seat $6.75

THIS $70 SANITARY DESK $52.50



Rich quarter-sawn oak, 54-inch desk. Drawers and Cabinets just like Picture.



Imported Chinese Fibre Furniture Strong, light and Comfortable

This $7.50 Chair $6

$7.00 Arm Chair $5.50
Ladies' $6.00 Low-Back Arm Chair $5.00
$5.50 Celebrated Bombay Hour-glass All Rattan Chair $4.50
$6.00 Arm Chair, Imported Chinese rattan $4.90
$4.00 Reed Rocker, Strong and comfortable $3.00
$14.00 Fiber Rush Rocker..... $11.00
$12.75 Fiber Rush Arm Chair..... $10.00

Reduced From $15.00 to $11.75



This $15.00 Baby Buggy $11.75
Steel frame and springs, rich dark green enameled, leatherette upholstered, excellent cushion lined, folding top, only $11.75
$11.00 nickeled frame, single motion folding go-cart $8.75
$7.50 automatic folding go-cart $6.00
$6.25 automatic folding go-cart $3.75

Investigate Our Charge Account and Credit System

LOS ANGELES FURNITURE CO. 420-450 SPRING ST.

Our Mission Bungalow will give you an excellent idea how attractively and inexpensively your rooms can be made. Have you seen it? The latch string hangs out to you.



TELEPHONING TO THE COUNTRY

THE City and the Country are bound together by the telephone line.

The farmer and his family use the rural telephone constantly, calling up each other and the market town on all sorts of matters and for all sorts of supplies and information.

City people also find the rural telephone of great advantage. A traveler from his room in the hotel talks with the farm folks miles away. Without the telephone he could not reach them.

The farmer himself may travel far and still talk home over the Long Distance Lines of the Bell System.

The Pacific Telephone and Telegraph Co.

Every Bell Telephone is the Center of the System

Drink Puritas Distilled Water 5 Gallons 40c Phones Home 10083 Main 8191 L. A. Ice and Cold Storage Co.

Alteration Sale SPECIAL REDUCTIONS In Cut Glass and Solid Silver Wares. MONTGOMERY BROS., Jewelers. Broadway and Fourth Sts.

BRADFORD'S BREAD THE CLEANEST BREAD SOLD IN LOS ANGELES

Benjamin Clothes In all the newest Spring styles. Now in beautiful new home. JAMES SMITH & CO., 548-550 Broadway


THE DIAMOND BRAND. Ladies! Ask your Druggist for Chi-ches-ter's Diamond Brand Pills in Red and Gold metallic boxes, sealed with Blue Ribbon. Take no other. Buy of your Druggist, ask for CHI-CHES-TER'S DIAMOND BRAND PILLS, for 25 years known as Best, Safest, Always Reliable. SOLD BY DRUGGISTS EVERYWHERE

LOS ANGELES LIMITED THREE DAYS TO CHICAGO TICKETS & INFORMATION AT 601 SO. SPRING ST. & FIRST ST. STATION

The House of BIEHL, Tailors New Location Soon 516 S. Broadway

Christie Shoe Co. Quality Footwear for No More $2.50 No Less 412 So. Spring St.

LOMITA Little Farms in the San Pedro Harbor district, where consolidation makes values rise. $425 per acre and up. W. I. HOLLINGSWORTH & CO., 123 West Sixth Street

PARMELEE-DOHRMANN CO. LOS ANGELES LARGEST CHINA STORE 436-444 So. BROADWAY.

Balboa Beach Newport Bay Inv. Co., Owners. 635-637 H. W. Hellman Bldg. A. A. LESTER & EVERETT CHASE Agents, 531 S. Spring St.

Balboa Bayside Tract On Beautiful Newport Bay where your summer home should be. All advantages of the city while enjoying the perfect climate. J. I. VAWTER CO., 622 Grant

25 S. and H. Green Trading Stamps With Each Dollar Purchase

S. and H. Green Trading Stamps

25 S. and H. Green Trading Stamps With Each Dollar Purchase

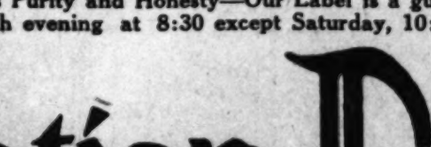
We have recently consummated a deal whereby collectors of this popular movement can participate in filling their books quickly by confining their purchases of

WINES, LIQUORS, BEER

to us. To assist you in this matter and to show our liberality, we will give you 25 stamps on each dollar purchase, instead of 10. This offer holds good every day this week, but not for a longer time. In addition we present every purchaser with an elegant imported Japanese Cup and Saucer. However, as the supply of these is limited to 1000 those who come early will not be disappointed. You must come to the store to participate in these two great offers. The free Cups and Saucers positively will not be sent out on our wagons on account of possibility of breakage.

1000 CUPS AND SAUCERS FREE!

One Set Only to Each Customer
So Long as They Last



1000 CUPS AND SAUCERS FREE!

One Set Only to Each Customer
So Long as They Last

Do not purchase your Beer from the brewery. Purchase where you get the same price, prompt service and free Trading Stamps with the above elegant Cup and Saucer. Any and every article in this advertisement entitles you, absolutely free, to 25 Stamps and the Cup and Saucer. Our customers who have our Coupons can have them exchanged either at our store or at the parlors of Sperry & Hutchinson, on a basis of 8 Stamps for one of our Coupons. *They have taken over our Premiums, and in addition you can select from their stock, consisting of many hundreds of different articles useful in every home. Go and visit their display of premiums and you will congratulate us on taking care of you. This Company never lags; is always first in every progressive movement. Trading Stamps are popular when backed by a company with integrity, politeness and unlimited capital. We are with you and they are with us. Both will strive to please, no matter what the cost or expense. Then trade with us and be satisfied.*

Beer $1 Per Doz. Net — Old Plantation Red Ribbon

Beer $1 Per Doz. Net — East Side Maier's Select

Beer $1 Per Doz. Net

Pure and Wholesome Swan Brand California Wines—Old Port $1 Per Gallon, Old Sherry $1 Per Gallon, Old Angelica $1 Per Gallon, Old Clarets $1 Per Gallon

These Wines are the rarest vintages. Make rich, red blood; muscle and brain builders, stimulating and invigorating. Every gallon worth double this price. Remember, they are the Four-Star Swan Brand. Will reinvigorate that run-down system.

$1.25 for an Honest Quart OLD PLATONIC LIQUOR—$1.25 for an Honest Quart *"My Old Kentucky Home Good Night"*

This celebrated brand, for which we hold the exclusive control, is by far the most pleasing and the purest liquor on the American market. Many merchants will offer you brands "just as good" but do not take a substitute. Come to us, where Purity is above price and where our label on every bottle is a guarantee of wholesomeness. No vile concoction—no adulteration. Either Blend or Bottled in Bond.

PURE GIN
For that aching back or those sluggish kidneys,
$1.25 Per Bottle

OLIVENE PORT
Greatest Tonic Quick Results
$1.00 Per Bottle
Port Wine and Olive Oil
Ask Your Doctor

TIPO CHIANTI
Red or White Wine
75c Per Bottle

DELICIOUS APRICOT CORDIAL
From Rich, Ripe Fruit—Two-Star brand.
$1.25 Per Bottle

COCKTAILS
Manhattan or Martini—Start that dinner right.
$1.00 Per Bottle

SAUTERNE
The Highest Grade Sweet or Dry Wine
75c A Bottle

OLIVE OIL
The finest—the very best—no adulteration.
85c Large Bottle

RUM
Sure enough good—the very best.
$1.00 Per Bottle

RIESLING WINES
As good as the imported Rhine Wines.
75c A Bottle

OLD MELLOW BRANDY
Two-Star brand—the very best kind.
$1.25 Per Bottle

APPLE OR PEACH BRANDY
Direct from Kentucky.
$1.25 Per Bottle

ROCK AND RYE
No rot and no glucose—the very purest.
$1.00 Per Bottle

AMERICAN MALT LIQUOR
Nothing to be compared with it.
$1.00 Full Quart
FULL QUART TOO

SPARKLING BURGUNDY
CRESTO BLANCO
$1.25 Per Bottle

OLD HUCKSTER LIQUOR
Warranted over 15 years old—Stimulating—Invigorating.
$1.75 Per Bottle

Remember when the Label says OLD PLANTATION it represents Purity and Honesty—Our Label is a guide and a watchword against vile and adulterated concoctions. We carry all brands of Wines and Liquors. Our Store closes each evening at 8:30 except Saturday, 10:30 p.m.

Old Plantation Distilling Co.

25 S. & H. Green Trading Stamps With Each Dollar Purchase

108-110 South Broadway--Near First

Phones—Home A1272; Sunset, Main 1641.

LOS ANGELES' GREATEST LIQUOR HOUSE

Phones—Home A1272; Sunset Main 1641.

25 S. & H. Green Trading Stamps With Each Dollar Purchase

OUR CONSULS SAY.

Though Brazil imported $5,700,000 worth of coal in 1908, only $238,000 worth of it was American, though that was $219,000 worth more than in 1908. This increased share, though still far too small, shows that American coal can meet competition in Brazil with Welsh coal on a broad, marked basis. That this has been done in the face of adverse local conditions, particularly in Rio de Janeiro, where most of the coal is sold, shows what can be done there with American coal if America exporters set their minds to it. In spite of the strong British influence (railways, ships, etc.,) prevailing there. Price and quality are the chief factors in the case.

Nursery stock imported into British Columbia is most rigidly inspected for San José scale, etc. About 30,000 trees and plants were recently condemned and burnt up.

Liberia, Africa, is well adapted to sugar cane, which flourishes along the St. Paul, Cavalla, and other rivers, some of it twenty and thirty feet in length, bent over and taking root again. Along the banks of Liberian rivers are thousands of acres of land that could be profitably utilised for sugar cane. During the Civil War Liberia shipped large quantities of brown sugar to the United States. In this, as in other productions, Liberia is a rich land of "lapsed opportunities." Sugar is still made on a small scale.

Higher cost of living has struck Malaysia also. Bacon costs 39 cents a pound; butter, 37 cents; beef, 17 cents; chickens, 19 cents, and so on.

In Germany, permanent offices and salesrooms for American goods, managed by Americans, are a success, when they carry a full stock of goods.

In spite of the enormous amount of capital invested in the municipally-owned gas, street railway, electric light and water departments of populous Birmingham, Eng., the profit to the city for the year ended March 31, 1910, is only the comparatively trifling sum of $146,000.

Japan's camphor monopoly produces an income of $1,982,966 for year ended March 31, 1910, against a loss of $1,-000,000 in 1908.

Grain elevators are needed at the fast-growing port of Karachi, India. Shipments of Indian wheat for the 1909-10 season will reach 35,000,000 bushels, and not an elevator there. It now takes at least five days to load a 5000-ton vessel.

The fine fighting bulls of Mexico are being fed on English walnuts. Loads are taken there in Spanish ships.

There are practically no openings in the Tahiti Islands for Americans, in spite of all the writing up the islands have received. The natives are averse to selling property derived from a long line of ancestors. Only one real estate agency exists in the colony of one hundred islands.

Porto Rico raises less than 300 pounds of coffee per acre, against 800 pounds in Brazil and 800 pounds in Costa Rica, reports Special Agent John M. Turner. The coffee lands of Porto Rico are owned today by wealthy persons or firms. It is no longer the "poor man's crop." In 1909 the crop was about 30,000,000 pounds and it will be less this year. But little of the great hurricane damage of 1899 has been repaired and but few trees planted since. Porto Rico coffee, if properly made, is delicious, but in Porto Rico it is roasted to a burnt black color, giving it a too pronounced coffee flavor, not pleasing to Americans, hence its failure to gain popularity here.

The official Journal of Commerce and Industry in St. Petersburg has established, with the consent of the Russian Minister of Finance, a bureau to supply information concerning the commerce, industries, and agriculture of Russia to all inquiring firms, foreign as well as Russian. The fee for a single inquiry is 3 rubles ($1.54.) Yearly subscribers get a discount. Address the Journal Konnogwardeiski Boulevard, 19, St. Petersburg.

Cotton is to be cultivated in Brazil under American expert supervision. As Brazil has large areas suitable to cotton production, this step is of considerable significance. The Brazilian Minister of Agriculture is pushing it.

Spain's beet-sugar production this season (1909-10) was 84,650 tons, or 11,493 tons less than in 1908-9.

Our consulate at Aleppo, Syria, wants trade journals regarding American agricultural implements and machinery, boots and shoes, coal, copper, cotton, cotton goods, cotton seed products, laces and embroideries (handmade,) leather, wool and woolen manufactures. Proper foreign postage, please!

WEALTHY OIL BROKER HERE.

James Shields Murphy, who for some years has been a familiar figure in financial circles in this city and San Francisco, in connection with oil investments, has now become a permanent resident of Los Angeles, and has opened a brokerage office in room 425, Citizens' National Bank building. He is a gentleman of pleasing personality, and it is little wonder that he has been a money maker. He began as a newspaper reporter in Boston, then became a publisher, and finally an oil capitalist. He holds large interests in many companies, and is counted wealthy by those who know of his earnings in oil since coming to California eight years ago.

TENNESSEE PICNIC.

The Tennessee Society will hold a picnic Saturday at Indian Village. There will be a blue ribbon baby show and a kindergarten for children. During the lunch period entertainment will be furnished by colored minstrels. Dancing will be held in the evening.

If You Want to Go East C. Haydock, Agent Illinois Central R.R., 113 West State.

RAILROAD INTERESTS.

The reduction of traffic has recently caused the Pennsylvania Railroad to lay off a number of freight crews. Orders were also given to store twenty-four engines on the middle division and twenty others on the Philadelphia division. In order to further curtail expenses, the big locomotive shops at Reading were ordered to be operated on thirty-two hours a week instead of forty hours. A few months ago the shops were working forty-eight hours.

It is estimated that a hundred millions is involved in the rate reduction recently ordered by the Interstate Commerce Commission.

The Omaha tunnel, so called, on the Iron Mountain Railroad is being lined with vitrified brick at an expense of $30,000. When this tunnel was bored in 1908 it was left rough, and from time to time accidents have been but narrowly averted on this account. For that reason the company has decided to pave it throughout, bottom, overhead and sides, with the best brick obtainable. This work will be completed before the end of the year.

At the Purdue University Laboratory tests are being made of a spark-arresting device for locomotives with results which attest the efficiency of the new front-end construction and promise success for the invention. In a twenty-minute run under full steam pressure and forced draft not one spark was seen, but later in the smoke box nearly a bushel of cinders as fine as wheat grains was found stored up.

The State Forest, Fish and Game Commissioner of New York has begun action against the New York Central and Delaware and Hudson Railroad companies to recover $2,502,200 in penalties and $151,000 in actual damages growing out of the forest fires in 1908 on State lands in the Adirondacks. It is alleged that the fires were due to negligence in the operation of locomotives. The State is seeking to recover from the Delaware and Hudson Company $1,400,200 in penalties at the rate of $10 a tree destroyed by the fires between Saranac Lake and Lake Placid, in the vicinity of Haystack Mountain and Mackenzie Pond. The actual damages sued for in this case amount to $34,000. Four actions have been begun against the New York Central. Two are for damages in Township 5, Herkimer county, near Beaver Creek, the penalties amounting to $570,000 and the actual damages to $30,-000. The other two are for damages in Franklin county, near Turtle and Hoel ponds, the penalties amounting to $533,000 and the actual damage to $27,000.

An interesting experiment is being tried by the New York, New Haven and Hartford Railroad along the Shore Line in Rhode Island. For long stretches the tracks are being rock-ballasted, for the sake of dust nuisance. In addition the road has planted along the south of Providence shore rose bushes, to fast train binding the soil and from being drawn up by the fast trains past. If they prove effective, it is the railroad officials to use wherever the nature of the embankments or through the dust nuisance a serious one. The experiment proves successful, a number of New England roads will adopt the plan for roadways where

Rainfall of Cuba.

The discussion of the rainfall made first by Buckeridge and later by Bruckner permits an estimation to be made of the mean rainfall on each square mile of Cuba. The rainfall is found to be about 55 inches per year. The rainfall is somewhat more difficult to measure, but has been estimated by Sapper, after taking account of all the available estimates the mean annual rainfall for the entire surface of the island is about thirty-six inches. The total volume of this number, it is estimated, means that the total rainfall of Cuba is one million millions of cubic meters, or 1272 thousand millions of tons. Of this 53,000 millions of tons are evaporated, 53,000 millions of tons are absorbed by the soil, and 1272 millions tons a year, or 40 tons a second, flow into the sea.

MONTEZUMALAND.

WHOLE MONTH TO CELEBRATE.

...rican Centennial Comes in September.

...othing Doing" Sign Hung Out for Workers.

...ident Diaz's Birthday Is Feature.

...IAL CORRESPONDENCE OF THE TIMES.)

...EXICO CITY, Aug. 1.— Mexico will ...l from her workaday calendar ...hole thirty days of next month ...dicate September without reser... to the celebration of her ...ndth year of independence.

...United States will take a lead... part. Recent announcements have ... the roster of envoys from all ...f countries on earth. Elaborate ...rations have been made for the ...able entertainment of delegates. ...d crowds of visitors are in pros... the greatest number to come ... the United States. Decorations ... city, particularly of the plazas ...blic buildings, will be upon a ...ent scale. The world's most ... men of divers professions and ... will foregather here for com... Parades and exhibits will ...sing and enlightening. Mag... of the government will be ...d in the liberation of many ..., who will be released on their ... commemoration of this birth... of freedom.

...e tentative plans for a suitable ...ial to President Diaz, whose ...y falls in September, the Amer... of Mexico assumed leadership ...ointing a committee to suggest ...ments. Deliberations had pro... only a few days when prac... all the other foreign colonies ...e be admitted. It was first ...ed that a banquet be tendered ...esident. This idea has been ...ed and now it seems probable ...eneral Diaz's birthday will be ...ered in the presentation to him ...ected representatives of all the ...oreign colonies, of a suitable

... Guild, United States Special ...dor, and the American special ...ion of nine are expected to ar... Mexico before September 1. ...r quarters there is expressed ...appointment over the improb... of Colonel Roosevelt's being ...attend.

... the latest nations to name ... with their several appointees, ...na, Commandante Pinos, ... sail in the frigate Sarmien... eight officers and twenty-three ...dets, landing at Veracruz be... ...ember 1; Austria-Hungary, ...erhummer, president of the Geographical Society of Aus... Frans Heger, director of the ...Museum of National History; ...il and military commission, ...personnel has not yet been an... Costa Rica, Joaquin Calvo, ... Washington; Cuba, Gen. ...Loinaz del Castillo, Minister ..., Senator José Maria Es... Doctores Vidal Morales y Fer... and Sanches de Fuentes and ... Hernandez Miyares, of the ...t Havana newspaper El Tri... France, Paul Lefaivre, Minis... Mexico; Admiral de Castries, ..., and the Marquis de Cham... military attaché; Guatemala, ...a Ortega; Holland, J. Loudon, ... to Mexico; Persia, royal com... en route; Peru, Federico Al... ...oset, Peruvian Minister to Cu... ...rtugal, Viscount de Alto, Min... the United States and Mexico, ...idence in Washington; Salva... José Antonio Rodrigues, Dr. ...Castro and Dr. R. Gonzales; ...Domingo, Americe Lugo; Swit... Henry Perrot, Consul-General ...p from Switzerland; Turkey, ...e of high rank, whose names ...e been furnished.

...ala's Consul-General in Mex... represent that country.

... summing up, thirty-seven ...nts have to date named spe... ...resentatives to the Mexican ...al.

...priate military honors will be ... Ambassadors, envoys extraor... delegates and commissioners ...r arrival at Mexican seaports ...of entry. President Diaz will ...e the host at a dinner in hon... these, the function to take ... the patios of the national pal... during the month Mrs. Diaz ...e tea to the ladies accompany... ...ign representatives. To hos... ...emicile the nation's guests the ...ent of Foreign Relations has ... the magnificent Cobian pal... the palatial residence of Hugo ...Jr., besides having reserved ...uptuous suites in the finer ho... ...numerous of the millionaires' ...e in the capital and suburbs. ...ore than a year the Depart... Foreign Relations has been ...out the details of a new pro... ...code of diplomatic etiquette, ...e been submitted to and ap... ...by diplomatic representatives ..., and will obtain in all state ...e and courtesies throughout ...onial celebration. The code ...inally suggested by the late ...Mariscal, who for many years ...ed Mexico at Washington.

... September grand opera of ... highest class will be staged ...ent theaters of Mexico City, ...by of world-renowned artists ... in Verdi's masterpiece, ... the Arbeu Theater, on the ... September 8, the troupe to ...e best singers of the Metro... and Manhattan Operahouses, ...Dippel, having intimate rela... ...the grand-opera trust, has ...ed with the Mexican govern... ...ough the Minister of Public ...on and Fine Arts to bring ...m the New York playhouses ...ers season.

She Could Not Tell.

...story is told of a prominent ...woman at Newport, whose ...annot, for obvious reasons, be ...ere.

...ears that an extremely wealthy ... from the West, who has not ...joyed her present social pre... ...was making certain super... ...ferences as to a young girl ...e been presented by the lady ...attioned. "By the way," ...asked the ex-westerner, "who ...friend, Miss Blank?"

... Blank is a charming girl," ...smiling response, "well bred, ...ner, accomplished, entertain... ...es, of course," continued the ...ourt, my dear Mrs. So-and-so, ...w what I mean—who is she?" ...ear woman," retorted the first ... can no more tell you who ...nk is than I could have in... ...you who asked me who you ...en you first came to New... New York Herald.

He Will, He Delay.

...ROBERT BARBER

MONTEZUMALAND.

WHOLE MONTH TO CELEBRATE.

Mexican Centennial Comes in September.

"Nothing Doing" Sign Hung Out for Workers.

President Diaz's Birthday Is Feature.

(SPECIAL CORRESPONDENCE OF THE TIMES.)

MEXICO CITY, Aug. 1.— Mexico will mark from her workaday calendar the thirty days of next month as definite September without reservation to the celebration of her hundredth year of Independence. The United States will take a leading part, decent announcements have been the order of savoys from all civilized countries on earth. Elaborate preparations have been made for the splendid entertainment of delegates. Large crowds of visitors are in prospect, the greatest number to come from the United States. Decorations are on foot, particularly of the plazas and public buildings, will be upon a magnificent scale. The world's most prominent men of divers professions and trades will foregather here for commerce. Parades and exhibits will be stirring and enlightening. Magnificently of the government will be marked in the liberation of many prisoners, who will be released on their honor in commemoration of this birthday month of freedom.

No tentative plans for a suitable festival to President Diaz, whose birthday falls in September, the American city of Mexico assumed leadership in assisting a committee to suggest arrangements. Deliberations had proceeded only a few days when practically all the other foreign colonies were to be admitted. It was first suggested that a banquet be tendered to President. This idea has been abandoned and now it seems probable that General Diaz's birthday will be observed in the presentation to him of accredited representatives of all the various foreign colonies, of a suitable character.

The Yacht Guild, United States Special Ambassador, and the American special envoys of nine are expected to arrive in Mexico before September 1. Within quarters there is expressed disappointment over the improbability of Colonel Roosevelt's being in attend.

Among the latest nations to name envoys with their several appointees, are:

Spain, Commandante Plioss, who sail in the frigate Sarmiento, eight officers and twenty-three sailors, landing at Veracruz September 1; Austria-Hungary, Schrummer, president of the Royal Geographical Society of Austria; Franz Heger, director of the Royal Museum of National History; naval and military commission, whose personnel has not yet been announced; Costa Rica, Joaquin Calvo, now in Washington; Cuba, Gen. Mendez del Castillo, Minister to Spain; Senator José María Escalante; Vidal Morales y Fernandez Sanchez de Fuentes and Fernandez Miyares, of the great Havana newspaper El Triunfo; Paul Lefaivre, Minister to Haiti; Admiral de Castries, Minister, and the Marquis de Chambrun, military attaché; Guatemala, Don Diego; Holland, J. Loudon, former Minister to Mexico; Persia, royal commissioner en route; Peru, Federico Alayza, Peruvian Minister to Cuba; Portugal, Visconde de Alto, Minister to the United States and Mexico, now stationed in Washington; Salvador, Don José Antonio Rodriguez, Dr. Manuel Castro and Dr. R. Gonsales; Uruguay, Don Domingo America e Lugo; Switzerland, Henry Perrot, Consul-General to Mexico from Switzerland; Turkey, officer of high rank, whose names have not been furnished.

Besides Consul-General in Mexico City to represent that country.

The incoming up, thirty-seven countries have to date named specific representatives to the Mexican Centennial.

Elaborate military honors will be rendered ambassadors, envoys extraordinary, delegates and commissioners upon their arrival at Mexican seaports and points of entry. President Diaz will tender the host at a dinner in honor of these, the function to take place on the patios of the national palace during the month Mrs. Diaz will give tea to the ladies accompanying the representatives. To hostess the nation's guests the Secretary of Foreign Relations has placed the magnificent Cobian palace, the palatial residence of Hugo Scherer, besides having reserved numerous suites in the finer hotels, homes of the millionaires' colony in the capital and suburbs. Some time a year the Department of Foreign Relations has been busy with the details of a new program of diplomatic etiquette, which has been submitted to and approved by diplomatic representatives here, and will obtain in all state functions and courtesies throughout the period of celebration. The code was largely suggested by the late Matias Romero, who for many years was Mexico at Washington.

During September grand opera of the highest class will be staged in the theaters of Mexico City, with a company of world-renowned artists appearing in Verdi's masterpiece, "Aida." The Arbeu Theater, on the night of September 1, the troupe to be the best players of the Metropolitan and Manhattan Operahouses, which, having intimate relations with the grand-opera trust, has been in touch with the Mexican government through the Minister of Public Instruction and Fine Arts to bring about the New York playhouses this season.



Senor Robles,
Spanish bullfighter.

FAMOUS BULLFIGHTER HERE.

Matador Enrique Robles of Madrid Is Paying Temporary Visit to This City.

Señor Enrique Robles, the famous Spanish toreador, it at present paying a visit to Los Angeles. Señor Robles has been in this country only three months, being a native of Madrid, Spain. Fourteen years of his life have been given over to bullfighting, and so expert has he become as a matador that the King of Spain gave him a medal and a diploma for expertness in the game.

Señor Robles will remain in this city until the 28th of this month, when he will return to Tia Juana to take part in a bullfighting exhibition scheduled for that date. From there he will go to the City of Mexico to participate in bullfighting for forty consecutive Sundays.

CHANGE.

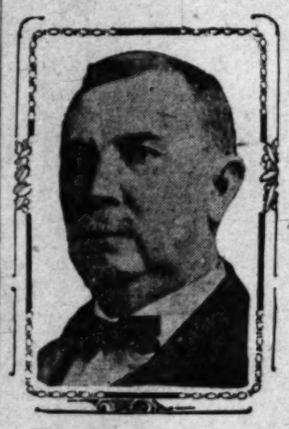
TERRELL TO RUN FOR GOVERNOR.

TEXAN LEAVES DEMOCRATS; JOINS REPUBLICAN CAUSE.

Indications Point to His Nomination by Acclamation — Wealthy Lawyer and Stockman Is an Apt Speaker—Believes He Will Cut Down Usual Majority, at Least.

(SPECIAL CORRESPONDENCE OF THE TIMES.)

AUSTIN (Texas) Aug. 3.—J. O. Terrell of San Antonio will be nominated for Governor of Texas by acclamation by the Republicans at their State convention to be held at Dallas August 9. This is the present programme as mapped out by Cecil A. Lyon, chairman of the Republican State Executive Committee, and other leaders of the party. Mr. Terrell has agreed to accept the nomination if it is tendered him by the convention and to make an active campaign for the office. He is a wealthy and well-known lawyer and stock farmer. He has been a life-long Democrat until recently when he quit that party and joined the Republicans.



J. O. Terrell,
prospective Republican nominee for Governor of Texas.

Mr. Lyon believes that the existing division and dissension that exist in the ranks of the Democratic party in Texas over the prohibition question make it certain that with such a man as Mr. Terrell in the field for Governor the usual big Democratic majority in this State will be greatly reduced. He even claims a chance for Republican success.

It is pointed out that of the 600,000 voters in Texas less than 375,000 Democratic votes were cast in the recent primaries. The Republican leaders expect that thousands of men who participated in the Democratic primaries will vote for the Republican candidate for Governor at the general election.

Mr. Terrell will make the race on an anti-prohibition platform. It is evident at this time that the Prohibitionists will be in control of the State Democratic convention, which meets at Galveston August 16, and that that party will make a platform declaring in favor of submitting a constitutional amendment providing for State-wide

THE PUBLIC SERVICE.

(Continued From Sixth Page.)

and, on his representation, the court allowed Leona to withdraw her plea and set the time to plead for Saturday, as the same time as that of Mrs. Cornell.

RESENTS SCRUTINY.

IT HAPPENED TO GALLAGHER.

H. Gallagher, a young workingman, who, while in his cups, was offended by the scrutiny of a policeman and expressed his displeasure too violently, was sent to jail for fifteen days by Police Judge Rose yesterday morning on a charge of disturbing the peace.

Patrolman McComas, the arresting officer, testified that the defendant slightly resembled the description of a burglar which had been furnished by headquarters. The reeling man saw the officer looking at him and resented the examination in vulgar language, shocking the passersby, and McComas put him in jail.

ALL THE RAGE.

JURY TRIALS CLOG COURT.

The monopolizing of the Police Court calendar by labor pickets, who made it a point to clog the courts with demands for jury trials, was a hard jolt yesterday morning to Harry Kaiser, Emmett Wicks, N. Murray and John Stokes. They were arrested Friday at No. 518 South Spring street, on a charge of "shooting craps."

The defendants had their hearts set on a trial by jury, but when they were arraigned, Police Judge Rose informed them that, if they insisted on a jury trial they must either remain in jail or leave their money tied up until November 22. The prospect was too dismal for the alleged "crap shooters," and they asked for a trial by the court, which was set for Monday at 11 o'clock.

"FIVE AND FIVE."

THAT AND NOTHING MORE.

R. S. Saunders, a real estate man residing at No. 1523 Cambria street, with offices in the Wright-Callender building, was in the Police Court yesterday morning, among several offenders against the traffic ordinance. Saunders was charged with leaving his automobile standing at the curb on Broadway longer than allowed by law and he pleaded guilty.

"Five dollars or five days," said Police Judge Rose.

"Why, Your Honor, can't I get out of that jail sentence?" exclaimed the defendant in dismay. It took quite a bit of explanation on the part of the court to make him understand that the sentence was "five or five," and not "five and five." Saunders finally heaved a deep sigh of relief, said he understood and paid the fine.

A Field of Shrimps.

Edward H. Crump, mayor of Memphis, praised, in a recent address, those charities that send slum children to the country in the hot weather.

"The pale, lean urchins of the slums" said Mayor Crump, "show in quaint ways how strange they are to the country and its charms.

"Thus a little country weeker, on leaving the train at Green Willows, ran ahead of his companions over the meadows. He soon came running back again, shouting excitedly:

"'Hey, fellers, come here, quick! Here's a field of shrimps!'

"The field to which he pointed was planted in wheat."—[Baltimore American.

MOST complete Guide Book to Southern California ever issued. Address or call Times-Mirror Printing and Binding House, 138 North Broadway, or at all news dealers.

Our Semi Annual Clearance Sale



THE great value-opportunity in men's clothing. Not a remnant, an odds-and-ends or an odd-lot sale, mind you, but a genuine

Clearance Sale

in which every bolt of goods in all of our stores is marked down radically and ruthlessly.

Suits that are worth $25 and $23, now	$19
Suits that are worth $30 and $28, now	$24
Suits that are worth $35 and $33, now	$29
All our $50 and $45 suits, now only	$39

Trousers and Vests Reduced Correspondingly

And please bear in mind that the regular high B. & K. standards of tailoring, which are famous throughout the West, obtain during this Clearance Sale.

Order Your Suit Early While the Stock Is Unbroken



BRAUER & KROHN
"TAILORS TO MEN WHO KNOW"
128-130 S. SPRING
COR. FIFTH & SPRING 114½ S. MAIN

UNSIGHTLY ERUPTION ON FACE AND HEAD

Afflicted for Months—Burned and Itched—Used Cuticura and He was Cured in Three Weeks—Not Even a Scar Left.



"As a grateful mother, I feel it my duty to thank you for the cure of my little son who was afflicted for about eight months with sores all over his head, back of his neck and nearly all his face. We tried all kinds of remedies without any relief. We even employed a good physician and I am sure he tried his very best to cure my poor suffering little boy. But, alas! instead of getting better he went for the worse. His head was literally covered with scabs and ugly sores and his cries kept us awake throughout the long night. I had to keep his hands in gloves to prevent his scratching his head as he was doubtless suffering from a burning and itching sensation, and was constantly trying to put his hands where it hurt. At last when he was about three years old, we saw an advertisement of Cuticura and I decided to try the virtues of the Cuticura Remedies. I bought one cake of Cuticura Soap, a box of Cuticura Ointment and a bottle of Cuticura Resolvent. I used them according to directions and I am happy to tell you the little sufferer was cured in less than three weeks. This was over a year ago and now his head is covered with a fine growth of luxuriant hair. Strange to say, all those unsightly sores did not even leave a scar. Mrs. G. O. Courvillon, Plaucheville, La., February 26, 1910."

The suffering which Cuticura Soap and Cuticura Ointment have alleviated among skin-tortured, disfigured infants, children and adults have led to their adoption in countless homes as the purest, sweetest and most economical treatment for eczemas, and other itching, burning humors of the skin and scalp. A single set is often sufficient.

Cuticura Remedies are sold throughout the civilized world. Potter Drug & Chem. Corp., Sole Props., Boston. Mailed free, 32-page Cuticura Book, "How to Cure Ior and Treat the Skin and Scalp."

Yacht Races at Santa Barbara

Annual Regatta
Aug. 14 to 21

Golf and Tennis Tournament

Aug. 12 to 16

JUST THE TIME AND THE PLACE
For Your
Mid-Summer Vacation

FARE AND ONE-THIRD
For Round Trip Tickets
On Sale Aug. 12 and 13

ASK AGENTS
SOUTHERN PACIFIC
Los Angeles Office,
600 So. Spring St.
Pasadena Office,
148 East Colorado St.

We have moved our sample room to the factory
The Wicker Mfg. Co.
2608-16 South Main St.

Are You Sick? Why Not Get Well?
Call On
Dr. Chew Foon Co.
737 South Hill Street.

For Health and Strength
Damiana Bitters
A wonderful invigorator and nervine. A powerful aphrodisiac and special tonic for both sexes. For sale at drug stores and liquor dealers or NAHER, ALPS & BRUNE, AGTS. 325 Mission St., San Francisco, Cal.

Los Angeles Desk Co.
117-119 South Broadway
Headquarters Bank, School and Office Furniture.



For sale by SUN DEUG CO., 134 S. Los Angeles St., & The Owl Drug Co.'s Stores

Think This Liquor Question Over Carefully

You can put a barrel together again after all the hoops have fallen off and the staves are gaping, and it will still be a barrel. But if the hoops had been tightened when they first became loose, it would have been a more perfect barrel.

BY A. G. E. MORGAN.

DAILY, men physically and *mentally* weak, financially and socially *ruined* through drink, are brought to the Gatlin Institute for treatment. Each one leaves in *three days* sound in body and mind as far as the results of drinking—alcoholic poisoning—are concerned, with no more craving, desire or *nerve*-demand for liquor than one who had *never* tasted it.

After they are cured, these men have to go out into the world and take up life's battle *where they left off* when they became drink's victim. With a *past history* of unreliability and failure, they find the struggle to re-establish themselves in the confidence of people worth while *very difficult*—yet *most* of them *succeed*.

Now, drinking has, can have, but one end—mental, physical, moral and financial *destruction*. The families and friends of drinking men *surely* realize that fact—a million *precedent cases* of liquor drinking *testify* to it. Then, why—O *why*—wait until the drinker *has lost all* and is in the gutter *before* having him cured—*before* offering him a helping hand—*before* bringing him to the *only* place where he can be cured to *stay cured*—the Gatlin Institute?

At once—NOW—is the time to *save* him! Tighten up the *hoops* today.

The Gatlin treatment, in THREE DAYS, will not only *cure* him of the *drink habit*, but will *renew* him in *body* and *mind*—will make a *new man* of him—will *bring back* that old, kind disposition that he had before he drank. The Gatlin treatment will do *all* this—*and more*—in THREE DAYS. If it fails to do so—if it fails to cure him to *your entire satisfaction* and to *his* satisfaction—under the *legal contract* executed in each case, the Gatlin Institute *must immediately* refund the fee paid and treatment costs nothing. The financial standing of the Gatlin Institute is of the *highest* and its owners are men of *known* integrity.

Do not accept the drinker's excuse for not being cured that he is *afraid* of treatment. Those rumors of "bad after effects" and the like were *first* put into circulation when the old hypodermic injection methods of treatment *were new*, and are *dying out* as that method of treatment becomes more and more *obsolete*.

With the Gatlin treatment there are *no hypodermic injections*, no poisonous drugs, no withdrawal of liquor, no *pain or suffering*, no disagreeable features—so harmless that a child could take it.

The Gatlin Home treatment for those who cannot come to the institute for three days will prove effective if simple directions are followed.

Books of particulars, copies of contracts to cure and other information may be had by calling at, or writing

THE GATLIN INSTITUTE

Institute Located at 1125 South Grand Avenue
Los Angeles, California

Telephone, Broadway 1377 **Home, F 1022**

Other Gatlin Institutes are located at 1425 Cleveland Place, Denver, Colo.; 340 So. Highland ave., E. E., Pittsburgh, Pa.; 1414 Seventh st., Parkersburg, W. Va.; 1919 Prairie ave., Chicago, Ill.; 1333 Jefferson st., Kansas City, Mo.; 403 Seventh st., So., Minneapolis, Minn.; 1323 High st., Des Moines, Ia.; 8 Howard st., Toronto, Ont., Canada. Omaha, San Francisco and Seattle institutes now opening.

IN WHITE ROBES NOW.

OLD RINGSTERS AND JOB HOLDERS, RECORDS OF LINK-ROOST BOSSES.

Hiram Johnson, "Chet" Rowell, Meyer Lissner, Pardee, and the Rest Wore Railroad Collar for Pay—Theodore Bell Was a Railroad Attorney.

[SPECIAL CORRESPONDENCE OF THE TIMES.]

AN FRANCISCO, Aug. 6.—As the primary election campaign approaches a close the records of the called reformers are being riddled erever politicians gather, and at daily noon parade in the Palace tel lobby, where one meets politins from all over the State, the lack sincerity of the leaders of the Linn-Roosevelt League is a constant rce of comment. They are called reheads"—not a nice term, to be e, but in this case it is admitted apply with great exactness to the pporters of Hiram Johnson.

CHAMELEON-LIKE.

ake Hiram Johnson himself—son of Grove. Hiram may have voted for rkham for Governor in the din a distant past, but every time since n, when his vote would have counthe has been found in the Democtic camp. His retention in the soed "graft" prosecution was an acent in itself, and if a fat enough had been tendered to him he would e accepted a retainer on the other just as readily as he did on the eckels end of the fight. This is not uess. When he lived in Sacramento trained with the George Clark mane, which was able to exist only ough the grace of the division suntendent of the Southern Pacific mpany, Jack Wright, now dead; and Hiram Johnson was anything but achine man throughout his life e his father,) until now, it is not wn to his old friends and assotes. He renounced and denounced Espee affiliation when his father defeated for Congress—alleging t the railroad did not come through perly in his father's behalf. He uld have taken a very different nd in State politics this year if e had been any chance for him get a regular nomination.

hen there is Meyer Lissner, your coln-Roosevelt leader down South. sner once lived in Alameda counwhere he ran a jewelry store for umber of years. If he ever voted ept with the "machine" up here it not of record. He served as a chine worker for years, and was for it. As a business man he was a success, nor did he ever achieve minence as a politician. But Alas county went on just the same.

nother very prominent man among leaguers is Chester Rowell, who always a "regular" until ten years ago the Southern Pacific Comy took away the transportation the Fresno Republican had been he habit of receiving from the rail. He worked with the regulars in gress, where he was a minute clerk something, and had to be a regular old his job. Since coming to Calia he has been a candidate for ral offices, but has not been elect and although the Republican, of ch he was editor, was the leading ublican paper of his part of the e, he was turned down when he ted to go to the national convenas a delegate. Since that event as been particularly sore, and dat from that minute the insurgency ue was born in his brain. Rowell the reputation of having been edud in Germany, and, under his diion German "ground ideas" of tics are being advanced by the ue of which he is chairman.

ALWAYS SEEKING OFFICE.

nother leaguer is Doctor Pardee, Mayor of Oakland and once Govr of California. Pardee has an itch office and his paper, the Oakland uirer, edited by a Socialist named ison, tries to help him whenever it but its idea of help consists of ing a weekly letter on politics supd to be written by Pardee, and as a mass of abuse of everything and ybody, it is of no help one way or the other. Pardee came into prominence as a politician when as Mayor of Oakland he made a grand-stand play at tearing down the fence around the Southern Pacific wharf at the foot of Broadway, Oakland. The consequence of his action was to bring on a lawsuit that resulted in the title of the Southern Pacific Company being confirmed to most of the water front of the town across the bay. He was a regular again until he lost the nomination for Governor in an open convention, when he went on the war path against the organization. For four years he fought and fought and then, at the last moment, when another convention was about to place in nomination a Governor, Pardee, after giving his word of honor that he would not trade with the Gage forces—which were admittedly "machine"—deliberately made a deal with Gage and the machine by which he was nominated. He was elected, but so rank had been the deal, that he was given only a couple of thousand majority and Lane's friends still claim that Lane was counted out by crooked work in Pardee's behalf. During his whole career as Governor he never did a thing to oppose the Southern Pacific Company or any other corporation, and it is significant that his manager, Charles Spear, whom he appointed a harbor commissioner at this port, tried to put his own brother-in-law in charge of the valuable stationery and candy concession in the State building at the foot of Market street. That manager, by the way, who is still close to Pardee, is now manager for Anderson's campaign in Alameda county. Pardee's present grievance is that he wants to be United States Senator and cannot get the support of the party for the place.

SULKY BUT INSURGENT.

Two other leaguers are Col. Edward A. Forbes of Marysville and Charles M. Belshaw of this city—who also claims a residence in Contra Costa county, where his father once lived. They are sulking in their tents just now, Forbes being in Europe and Belshaw in retirement. Forbes wanted the nomination for Governor once, but it was pointed out to him that a man who could not be elected District Attorney in his own county was hardly likely to be chosen for Governor by the voters of California. He has a string of newspapers, but they are not of sufficient importance to make an impression, as they are chiefly directed toward preventing interference with dredger mining in Oroville and other parts of the North. Forbes is not only a large owner in these dredgers, but is also attorney for Hammon and other millionaires who own the majority of the stock.

Belshaw wants to be Governor, but he was Senator for several terms and was as persistent a logroller as any other experienced man at Sacramento. This brought him into voting on several occasions in a way that he would find it hard to explain from an anti-railroad point of view. He was a boss in his own county and ran politics with a high hand until he was overthrown.

OUT OF OFFICE, UNHAPPY.

The other leaguers are not of great importance, one way or the other. Deitrich, the secretary of the league, comes from a family of Democrats that was once wealthy, but the jute business with San Quentin died out when Gov. Gage insisted on open sale of the bags, and since that time there has not been much profit for wholesalers in it. Deitrich now lives near Palo Alto, principally, his associates believe, on the salary received as league secretary. He was a clerk in the State Senate at the last session and occupied a desk there. Pillsbury, another member of the committee, was in charge of the publicity for the Republican State Central Committee four years ago, and was well paid for his work. As that committee was admittedly organized, he drew pay from the organization. After his retirement, he blossomed out as a roaster of the regulars. He is insubordinate and is kept in his place only through the dominating influence of Chester Rowell, president of the league.

DEMOCRAT FOR JOHNSON.

The principal support given to the league in the Sacramento Valley comes from the Sacramento Bee, a paper that has showed itself to be Democratic, and, which has for years resorted to vulgar abuse of everybody to whom it is opposed with the idea of terrorizing the opposition. It is a common scold and has a comparatively small following. The other support given to Johnson comes from Edward Leake, a lifelong Democrat, editor of the Woodland Democrat. Leake was a clerk to the late Dr. Mathews when the doctor was Democratic leader in the Assembly, and everybody who knew the doctor knew that he consulted his friend, W. H. Mills of the Southern Pacific, on all matters of importance.

BELL ON THE RAILROADS.

So much for the Lincoln-Roosevelt leaguers. The Democrats are even more amusing to the politicians. Bell, the candidate for Governor on an anti-railroad platform, was counsel for a railway from Napa into Lake county, the backers of which were the representatives of a transcontinental line. He is a joiner of all sorts and belongs to so many fraternities that it must keep him poor paying his monthly dues. Max Popper, who came out of retirement in Santa Barbara to "help" Bell win, is the same old Popper who went to Sacramento in 1893 as chairman of the Democratic State Central Committee and forced a railway tax bill through the Legislature that resulted in depriving the State of several millions of dollars and forced some counties to pay back thousands that they had received from the company. He was the business partner of Chris Buckley, once a disreputable boss of this city, in the street-cleaning contract.

THE UNSPEAKABLE LAWLOR.

Judge Lawlor, who is a Democratic candidate for the Supreme bench, is the same Judge Lawlor whose conduct in the Calhoun matter this week has made even Democrats sick of him. He never had a real case in his life and had been admitted to the bar only a few months when Gov. Budd made him a Superior judge of this county. He handled the money for the silverites in the first Bryan campaign in this State, receiving personally the contribution of Charles D. Lane and then deserting the Democrats bodily for the Lane headquarters. He would have nothing to do with his old associates until the campaign was over.

It is a pretty lot of candidates that has been sprung by the Lincoln-Roosevelt League, the Democrats, and the Union Labor element in this city, which is training with the organization forces. Of the two candidates put forward in the name of Union Labor, McGowan for Attorney-General, and Bemiss for Clerk of the Supreme Court, McGowan was defeated for District Attorney in this union-labor ridden town, while Bemiss, selected to run for the Clerk of the Supreme Court that upholds the law, was a union picket in the big lumber strike here, alternating with present Detective Sergeant George McLaughlin in watching the firm of Hooper, Pilcher & Company, and trying to terrorize peaceful workers. Since then he has been a janitor and manager of the Federated Trades Building Association. On the Democratic side, Walter MacArthur, candidate for Congress against Julius Kahn in the Fourth District, is another union labor strike agent and frequent speaker at meetings in aid of strikers and against men who refuse to be coerced into joining the unions.

TELLING.

GREAT SERVICES OF STANTON TO PEOPLE OF SOUTHLAND.

illiam Mulholland and W. B. Mathews Testify to His Effective Work in Behalf of Owens River Enterprise.

HE GREAT service that Hon. Philip A. Stanton, candidate for the Republican nomination for ernor, has rendered the people of Angeles and Southern California, ing his eight years as a member he Legislature, is amply illustrated he following statement by W. B. hews, attorney for the Los Anа Aqueduct Commission, and Wilа Mulholland, chief engineer of that t project:

he people of Los Angeles are unlasting obligations to P. A. Stancandidate for the Republican ination for Governor, for imant services in the State Legisre, in aid of the Owens River educt project. As these services e, for the most part, rendered dily under our observation, it seems ming on our part, and due to Mr. nton, that we should refer to them this time, when his qualifications the high office he seeks are beweighed by his fellow citizens.

he success of the aqueduct work been due, in a large measure, to wise and capable management of Board of Public Works. This rd is invested with power formerly rcised by the City Council. It was ted by an amendment to the city rter, which was ratified by the rs of the city in 1904. When this endment was presented to the Legture for approval, it met with opition so strong that for several rs it seemed destined to defeat. fight for the amendment was ed in the hands of Mr. Stanton, a member of the Legislature, he, with his usual effectiveness in body, succeeded in having it apred. Other members of the Los eles county delegation supported amendment, but to Mr. Stanton, e than any other Legislator, was the final approval of the measure. gain, in the preparation for unaking the construction of the educt, it was found that the exg bond act was lacking in features ntial to the successful financing so large a project. Accordingly, endments were prepared by Messrs. on and Hubbard, expert bond atneys of New York City, and were ed in the hands of Mr. Stanton e carried through the Legislature. this he was likewise successful, e much difficulty, due to lack of peration on the part of members s other sections of the State of need of the changes desired.

hen, at the same session of the Legislature, at which the bond act was amended, Mr. Stanton, at the instance of the aqueduct officials, presented a bill, which would allow the city to establish and operate a cement plant in connection with the aqueduct construction. This measure was fought by representatives of private corporations engaged in cement making, and they succeeded in enlisting the support of a sufficient number of members to seriously threaten its passage, but the efforts of Mr. Stanton in behalf of the bill, which were both strenuous and untiring, finally resulted in its adoption.

"It was chiefly due to the skill and persistence of Mr. Stanton, acting at the request of city officials in charge of the aqueduct, that the Legislature enacted by a law granting municipalities rights of way for waterworks over State lands, and the right to take unappropriated waters for municipal uses; also the law prohibiting saloons in the vicinity of public works under construction. Both of these measures were fought through two sessions of the Legislature before finally passed and approved. The latter law has been of incalculable benefit to the city on the aqueduct work, protecting its laboring forces from the demoralizing influences of the desert saloon.

"In the closing hours of the last Legislature, an exigency arose in the affairs of the city involving the office of Mayor, and calculated to throw doubt upon the execution of the aqueduct securities. The existing law made the signature of the Mayor necessary. The situation was wired to Speaker Stanton, and he, in instant response to the need of the city, placed an amendatory bill before the Legislature, procured a two-thirds vote in favor of its consideration, and then brought about the passage of the bill just in time to anticipate the motion of final adjournment.

"On June 24, 1907, the City Council of Los Angeles, in appreciation of the faithful and effective services of the legislative delegation from Los Angeles county, in furtherance of the plans of the city to provide a water supply from the Owens River Valley, adopted the following resolution:

"Resolved, that the Council of the City of Los Angeles expresses its recognition for the efficient service rendered by said delegation in aid of the Owens River water project and declares its high appreciation thereof and extends thanks therefor to each and all of said members, and especially Hon. P. A. Stanton, who displayed conspicuous skill and energy against opposition encountered in the Assembly to some of the measures herein referred to.'

"In our opinion, this record of faithful and efficient service on the part of Mr. Stanton should not be forgotten or overlooked by the voters of this city in expressing their choice for Governor. The platform on which he is running is safe, sound and wholesome, and is in line with the prevailing sentiments of the people of this State. He undertakes, if elected, to use his best efforts to carry that platform into effect, and the people of this city, in considering the question whether he can be relied on to fulfill his promises, should and doubtless will take into account his splendid work, as a member of the Legislature, in behalf of the Los Angeles aqueduct.

Respectfully,

"W. B. MATHEWS,
"WILLIAM MULHOLLAND.
"August 6, 1910."

It is certain that in the immediate future it will be necessary to secure further original legislation of great importance to enable us to carry on the vast public enterprises in which we are now engaged, and others soon to be inaugurated. It is, therefore, of the utmost importance to all the people of Southern California that Mr. Stanton be nominated and elected the next Governor of the State.

Under no circumstances will Mr. Stanton return to the Legislature. It is possible that a number of new members will be elected who have had little or no experience in legislative matters. But with Mr. Stanton in the Governor's chair, we can rest assured that our vital interests will be properly looked after.

[ANNOUNCEMENT FOR OFFICE.]

GEORGE W. CAREY,

Candidate for Township Justice, Los Angeles Township. Admitted to practice in all State and Federal Courts. Member Los Angeles County Bar for twelve years past. Two terms Probate Judge in Topeka, Kansas. Served from Indiana in Civil War from '61 to '65. Member Stanton Post G.A.R., Los Angeles. Refers to Los Angeles County Bar and members of the Bench. The main planks in my platform are honesty of purpose, efficiency in office, ability to properly discharge the duties imposed by office, fairness to all, and the courage and strength of purpose to make good without fear or favor. I am a straight republican of the old school without handle or frills to that grand old name "Republican." On this statement and on these principles I am ready to abide the issue.

In buying a cought medicine don't be afraid to get Chamberlain's Cough Remedy. There is no danger from it, and relief is sure to follow. Especially recommended for coughs, colds and whooping cough. Sold by all dealers —[Adv.

Try Murine Eye Remedy.

For Red, Weak, Weary, Watery Eyes, Granulated Eyelids and Pink Eyes. Murine Doesn't Smart; Soothes Eye Pain.

THE POLITICAL WATCH TOWER



Among those who are most deeply interested in the candidates for the Republican nomination for Governor, the principal topic of conversation is the turning down of Hiram Johnson and the Lincoln-Roosevelt League by Theodore Roosevelt, in his telegram to Phil Stanton.

Most people are ready to accept the theory that Col. Roosevelt was actuated only by his high regard for Phil Stanton, and his indignation at the false statements the Lincoln-Roosevelt newspaper organs had been making; but it has been suggested to me that there was something else.

O. T. Tveitmoe and A. E. Yoell, labor agitators, and president and secretary respectively of the Asiatic Exclusion League of California, have been endeavoring for some time to tie up all of the candidates for the Governorship, Lieutenant-Governorship and members of the Legislature to a statement pledging them to support demagogic bills.

One of the questions asked of each candidate by this pair is: "If elected will you, as a member of the State Legislature, carry out the wishes of your constituency regarding Asiatic exclusion, and would you oppose the mandate of the 'big stick,' whether that instrument be wielded by a chief executive, or by representatives of the interests opposed to Asiatic exclusion?"

Theodore Roosevelt was aware of the fact that the same measures that caused him so much trouble at the last session of the Legislature will come up at the coming session, forced by Tveitmoe and Yoell; and it is not unreasonable to presume that when he said that he "appreciated the position of Hiram Johnson in this campaign," he had pictured to himself a situation in the California Legislature at the coming session, when Grove L. Johnson would have presented a measure similar to the one presented at the last session; when the Legislature, with no Phil Stanton to hold it in check, would have passed the obnoxious measure, and Hiram Johnson, as Governor, would be called upon to sign the measure his father had put through!

Theodore Roosevelt may have thought that "blood is thicker than water," as Grove L. Johnson, himself, said to reporters in San Francisco, when they asked him why he attended a meeting where his son Hiram spoke.

Theodore Roosevelt knows the danger to the nation that lurks in the efforts of Tveitmoe and Yoell, backed by Grove L. Johnson and A. M. Drew, in the California Legislature, and therefore he may have turned down Hiram Johnson because of this.

Oh, Mr. T. Woolwine, where is that roar?

At the beginning of the campaign Thomas and the newspapers which support him hinted with dark and direful meaning that Mr. Woolwine intended to "open up" on Capt. Fredericks in a way that would be something dreadful to hear. Tempus has continued to fugit and Tommy hasn't opened up yet. Only a week is left for opening.

The truth is, Fredericks is regarded by both sides as a sure winner now. The unqualified and outspoken support of the Anti-Saloon League has knocked the breath out of the reformers who were searching for some weak place in his record to attack.

Candidates for the county offices on the L.-R. ticket are peeved.

They assert that the Good Government Organization, trailing after Marshal Stimson in his tin pants, has not manifested that glow of enthusiasm which was expected. If they win, then they are a "Lincoln-Roosevelt victory." If they lose, they are to be stoned out of the city gates.

It is alleged that the Lincoln-Roosevelt newspaper organs won't even write the news of their campaigns; they have to write it themselves.

They are ordered around by Lissner like a lot of roustabouts and told that they can do this and can't do that and all the political support they get is the privilege of paying their own campaign expenses.

Reports from every part of Southern California are coming in to the Stanton campaign headquarters every hour of the day, and the tenor of all encouraging to the committee of citizens who are working night and day to nominate Southern California's candidate for the Governship.

From Riverside, yesterday came a telegram from a friend and supporter of Stanton there, who said: "The voters have at last awakened to the importance of a Governor from the South, and are flocking to Stanton's standard by dozens. An impartial canvass made by friends of Mr. Stanton in Redlands, San Bernardino, Colton and Riverside shows great gains. The seed has germinated, and is bearing fruit. Johnson spoke here yesterday to a slim audience, gathered by drum corps. The people remarked that he spoke the same old slander, with its absence of ideas, and the meeting was a frost, and the candidate felt it. I think his forces are crumbling, and going to Stanton. You may consider Anderson eliminated, and Curry not in it. Stanton's record, and the necessity for a Governor from the South is the right slogan."

A Stanton supporter in Rivera, who has conducted a personal canvass of the voters there, sent a complete list to Stanton headquarters yesterday, together with a personal statement from each one, and the expressions of nine-tenths of them were in favor of Stanton. Johnson will get no votes in Rivera, and Curry is not heard of.

The report from Chino was particularly encouraging. The writer says: "You asked me to give you an honest opinion about the situation around Chino. I will say that it is very favorable to Stanton. Every person with whom I have talked, both in Chino and in Ontario, have signified their intention of voting for Mr. Stanton."

The Stanton Citizens' Campaign Committee is receiving reports daily from hundreds of workers throughout the State, and while all of them are not so favorable as those quoted, taken as a whole yesterday reports indicated clearly that Hiram Johnson's candidacy has taken a tremendous slump in all parts of the State, and that Stanton is gaining everywhere. In Southern California Stanton's gains are wonderful. The effect of the hundreds of thousands of circulars sent out by the committee telling the voters why their taxes were raised last year, and how a Governor from the South, and he alone can help the situation. The opinion seems to be almost universal now that Stanton has the best chance of election of any of the candidates.

One of the things that helped to impress the people of the entire State with the fact that Stanton is leading in the race for the Republican nomination for Governor was the significant declaration of Secretary Will Davis, of the Republican State Central Committee. No man in the State has his finger more firmly on the pulse of the people that Secretary Davis, who receives reports on the situation from all sections of the State continually. In San Francisco, on August 2, Secretary Davis said in an interview with one of the papers there:

"It is my belief that Phil Stanton will get away with the nomination for Governor."

Mr. Davis based his prediction on the following, which he gave as his view of the situation, after carefully going over the whole situation: "Los Angeles will give Stanton a huge majority. The people of the city and county feel that to turn down their favorite son would be to cast discredit upon the entire south. A similar feeling extends in a more or less marked degree to the Mexican line. I expect to see Stanton come up to the Tehachepi with something like from 20,000 to 25,000 plurality. If he does that how can he be beaten? Anderson, Curry and Johnson will cut each other up north of the Techachepi, and if they run about even Stanton will be the nominee. That's exactly what I am figuring on."

Secretary Anderson also said that the telegram of Theodore Roosevelt to Stanton, in which he gave the lie to the Johnson papers, that were saying that Pinchot came to California under Roosevelt's direction, knocked holes in Johnson's campaign. The people had been led to believe that by supporting Johnson they were following Roosevelt, and now they know it was all gammon.

Assemblyman James Pecley of Oakland, who was elected on a Lincoln-Roosevelt ticket two years ago, but who is now a strong Stanton supporter, in an interview in one of the San Francisco newspapers, said: "Stanton will poll 25 per cent. of the Republican vote of Alameda county, and from the reports we hear we think he will get 65 per cent. of the vote south of the Tehachepi. Stanton's candidacy is making big gains in the upper Sacramento Valley, and in the San Joaquin. His fight for clean government and the fact that he killed lobbying on the floor of the House, thereby putting the Southern Pacific political machine practically out of business without the aid of Hiram Johnson, is recognized throughout California."

Francis V. Keesling of San Francisco, candidate for the nomination for Lieutenant-Governor, has returned to the north after an active campaign of Southern California, during which he visited San Bernardino, Riverside, Santa Barbara and Orange counties.

The newspapers of Southern California have for the most part favored Keesling's candidacy. While he was in the southern part of the State Keesling was present at a number of the meetings held in the interest of the candidacy of Phillip A. Stanton for Governor, and spoke briefly. He is a forceful speaker, and has a pleasing personality that wins him support.

I understand that our friend Judge Works, is anxious to organize society for the prevention of cruelty to candidates. His own candidacy draw tears from the dryest eyes the way they snub the hapless candidate for United States Senator something fierce.

At the L.-R. meetings he sees the front row looking grim and being abused. The speakers gaze around him, heaping praise on every other candidate in the campaign, completely ignoring him.

This "ignoration" of the candidate has become more pointed than ever. I understand that this is the reason the fact that some of Works' friends are about Col. Roosevelt have decided that the place where they will be can be the most interest.

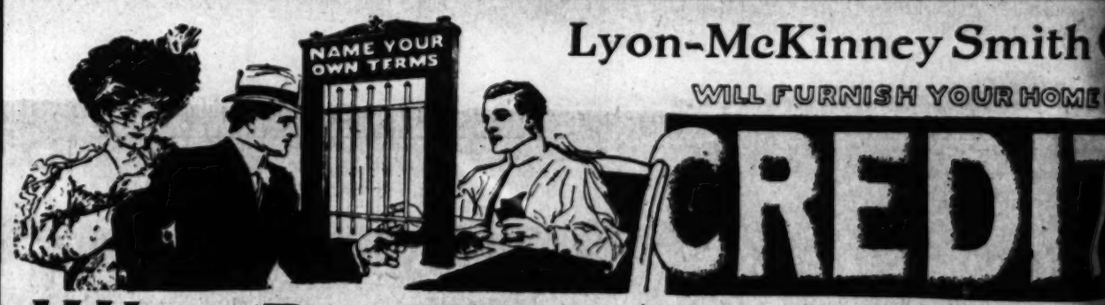
In other words, some unscrupulous scoundrel has purchased the Times, in which his roasts of T. R. have appeared and sent them to the Colonel.

The noonday meetings that Hiram Stanton is holding, and the automobile little journeys to surrounding towns are doing his campaign a great deal of good. Stanton's name is on everybody's and the hundreds of workingmen and ranchers he has met during the past week are all converted into enthusiastic boosters for the Southern California candidate.

The slogan, "A vote for Stanton is a boost for Southern California," goes well with all classes. Everybody realizes that one of the things that has helped to make Southern California what it is, is the fact that the business men of the people of Southern California may be depended upon to stand together.

Phil Stanton and his friends are deeply impressed upon the people of the State that there is a crisis on at the present time. It would be in the nature of a calamity, when the State is about to be redistricted, to have a Northern California man for Governor. Two years ago, when the present lines of the districts were formed, Southern California got something like a square deal, because of the fact that Governor Gage, a Southern California man, was Governor. Now the situation is much more critical because of the action of the Board of Equalization. Southern California, and all those who paid taxes this year, who recall the figures in their tax receipts, will vote for Northern California man for Governor, knowing that in the having of a Northern California man in the governor's chair lies the only hope of a fair and equitable adjustment of the assessments in the State.

THE WAY



Lyon-McKinney Smith C

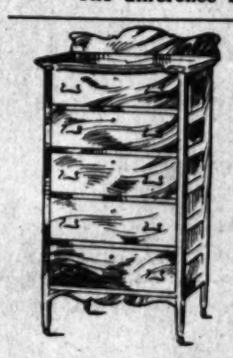
WILL FURNISH YOUR HOME

CREDIT

Why Pay Rent Any Longe

You can select just the kind of Furniture, Carpets and Draperies you want here—just pay a little down and the balance each month instead of rent—

The difference between a furnished or unfurnished house will pay the installments.



Solid Oak

Regular Price $10.00 This Week

$6.75



Golden Oak

POLISHED Spring Leather Seat Regular $11.75

This Week $8.85



Go-Carts 1-3 Off

Entire Line This Week

$6.50 carts $4.35	$12.00 carts $8.00
$9.00 carts $6.00	$14.00 carts $9.35
$10.00 carts $7.00	$16.00 carts $11.00



Solid Gold Oak Roman Chair

Regular $5.00—T

Week

$2.80

These Three Rooms Furnished Complete for $125.00







COME AND SEE THEM THIS WEEK ON OUR THIRD FLOOR

LYON-McKINNEY-SMITH

652 So. Broadway—Opposite Bullocks—At Seventh St.

MR. T

The figures below, and

3rd EQUALIZATI DISTRICT 300 MILLION



COMPARATIVE ASSESSED VALUAT

DIST.	$ 839,48
DIST.	389,01
DIST.	300,71
DIST.	1,202,76

TOTAL VALUATION OF STATE $2,441,96

above map of California shows clearly California. All of Southern California the Fourth Equalization District. A alization, all of that vast territory comp about one-half of the population and n remaining portion of the State ha unequal and unjust representation r District, and that this raise, whi shown by the fact that it was broug rn districts and against the protest of t

THE IMMINENT DANGER T

other day at the assembly of the Iowa

"There is not a Republican anywher protective system unreserved and unwa dge, Hale, Cannon, Payne and Dalzell rnest advocates, but in zeal for its re ence of its defense they cannot surpass Follette, Dolliver and Bristow."

gust 4 the Chicago News printed telegr nts of the Middle West, every one of w Congress to take up a new tariff bill i Congressman Murdock of Kansas and follows:

"Congressman Murdock of Kansas says in that a new tariff law will be consi tter, and that by two years from now will be under consideration by Congress resses himself as in favor of cutting d

"Senator Cummins of Iowa expresses tariff bill in 1912, and says that the ne free trade this country has ever had. H and on citrus fruits as worthy of he

July 21 the insurgent Republicans in t at Colorado Springs and made up a dec ve mailed to all Republican voters in the proval of these sentiments, which are pra these Colorado Springs insurgents ask th d for.

"The platform condemns Taft for all tha the Roosevelt policies, declares war on C the Tariff Commission have full powe Payne law. It asserts that the initiative, headless ballot, election of Senators by d and railway regulation are Republican publican legislators to vote for them at t ess them as Democratic measures."

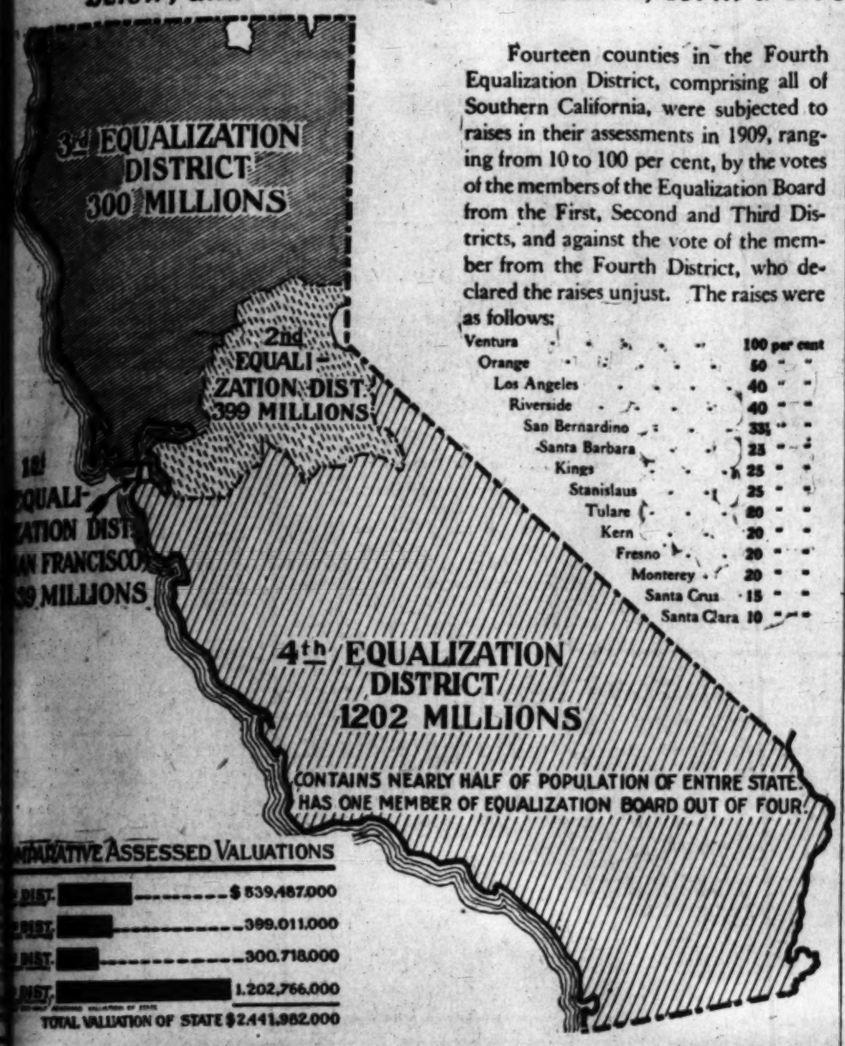
at Senator Cummins said as to the defe by his insurgent colleagues would be p se. When the Dingley tariff act was unde the most thoroughgoing advocates of the ette. At different times others of these mphatically as in favor of the Dingley tari r it is an incontrovertible proposition that material reduction from the Dingley tariff of the two schedules where the act now the bill. This is further shown by the T of the imports during the ten months tha tion. The value of imports free of duty rif bill in recent years. The average du , and the average duty collected on dutia r cent. than in any of the previous tariff mmins and many other insurgents voted aga sage, and they are exceedingly hostile to t bill and toward the President for signing acting together with their free-trade allie nt on the free list. The effects of this re able foreign shippers to get the original p they used to pay to the United States gover cturers of leather, including shoes, to ship e price of products of leather, including sh ted States.

ese insurgent Republicans are free-traders a anized Democrats. Note what Cummins sa revised during the existence of the Cong er, that it will be the nearest to a free-tra United States, and that among other things the knife to the very heart, cutting the p ia products.

Californians, there you have an exposition the insurgent Republicans. They may prate they are trying to deceive real Republicans rn declarations, as quoted above, showing th anized Democrats in their general views as postle and candidate here is John D. Wor thank for it. We have warned you, rising u do it. We are not garbling their statements outhd. We are quoting exactly what they s you elect an insurgent to Congress or choose e for Works for United States Senator, you n with his kind when Congress meets in

MR. TAXPAYER, WAKE UP! You Are Vitally Interested in THE NEXT GOVERNOR

The figures in red ink on your last tax receipt, considered in connection with the map of California presented below, and the statements herewith, form a strong argument in favor of a Southern California man for Governor



The above map of California shows clearly the inequality of the present proportions of the four equalization districts of California. All of Southern California and nearly all of Central California, is contained within the boundaries of the Fourth Equalization District. As each of the four districts furnishes but one member of the Board of Equalization, all of that vast territory comprising the Fourth District, with more than one-half of the area of the State, and about one-half of the population and nearly one-half of the assessed wealth, has but one man to represent it, while the remaining portion of the State has three.

This unequal and unjust representation resulted last year in a raise in the taxes of every property owner in the Fourth District, and—that this raise, which took $600,000 out of Los Angeles county alone, was unjust and unfair is shown by the fact that it was brought about with the votes of the three members of the board of the three districts and against the protest of the member from Southern California, representing the Fourth District, who not only voted against the raises, but declared them to be unequal and unjust. As a further evidence of the unfairness of this tax raise, the record shows that the State Comptroller (who is ex-officio a member of the board) also voted against it.

Fourteen counties in the Fourth Equalization District, comprising all of Southern California, were subjected to raises in their assessments in 1909, ranging from 10 to 100 per cent, by the votes of the members of the Equalization Board from the First, Second and Third Districts, and against the vote of the member from the Fourth District, who declared the raises unjust. The raises were as follows:

Ventura	100 per cent
Orange	50 "
Los Angeles	40 "
Riverside	40 "
San Bernardino	33⅓ "
Santa Barbara	25 "
Kings	25 "
Stanislaus	25 "
Tulare	20 "
Kern	20 "
Fresno	20 "
Monterey	20 "
Santa Cruz	15 "
Santa Clara	10 "

The remedy for this gross inequality is a reformation of the equalization districts of the State on a basis that will be just and fair to all. No candidate for Governor except Mr. Stanton has suggested this. He has promised that if elected Governor he will use all of his power, in all legitimate ways, to bring this about, to the end that all taxes may be levied throughout the entire State on an equitable bases. Thus, and thus only, can a repetition of the outrage perpetrated last year be prevented. No doubt at the next session of the Legislature there will be a redistricting of the State for taxation equalization purposes. We of Southern California know that if Mr. Stanton is the Governor we will get what is fair and right in this matter.

Whatever be the new districts established they will stand for a period of ten years—until the next Federal census.

Is this matter not of more importance to you, Mr. Taxpayer of Southern California, than any other that has been presented to you during this campaign?

In fact, where is there any other issue of importance to you other than one that is based on mere sentiment?

Get out your last tax receipt and note the figures in red ink. Read this letter; go over the map carefully, and think the matter out for yourself. Then consider if it will not be better for you to vote for a Southern California man for Governor. Consider your material interests and bring into consideration the pride you must have in the fair land you call "home."

Consider what Philip A. Stanton has already done for you, and all the people who live in Southern California, and ask yourself if you want to trade it for something some man whose interests are in Northern California says he is going to do. Judge by what Mr. Stanton has accomplished in the past whether or not your interests will be in safe hands during the next four years, if you help to elect him.

You cannot afford to vote for any Northern California man for Governor in the present crisis. Vote for Philip A. Stanton and Southern California. There is where your interests lie.

Why Southern California Should Name the Next Governor

ASIDE from the ample fitness of Mr. Stanton for the high office there are most excellent business reasons why every Southern Californian, having the great and growing interests of this part of the State at heart, should not only favor, but should exert every effort to have him nominated and elected. Some of the principal of these reasons follow:

POWER OF THE GOVERNOR.

The Governor is a powerful factor in the government of the State. He has the veto power, and his influence upon legislation is no less important than that of the Legislature itself.

REDISTRICTING THE LEGISLATURE

Within the term of the next Governor the State will be redistricted as to Assembly, Senatorial and Congressional Districts, and (if Stanton is Governor) as to equalization districts upon the basis of the census of 1910.

The importance to Southern California of the form that this redistricting will take cannot be overestimated. Under the constitution of the State there can be but forty Senatorial Districts, with forty Senators, and eighty Assembly Districts, with eighty Assemblymen. Necessarily with the phenomenally rapid growth of Southern California the redistricting should result in a greatly increased representation in the Legislature from this part of the State.

On the basis of the census of 1900 our representation is now numerically weak in the Legislature, we having but nine Senators, from Santa Barbara to the Mexican line, as against 31 north of Tehachapi, and but 16 Assemblymen as against 64 in the north, and in securing a just apportionment of Senators and Assemblymen under the new census we may need the powerful backing of the Governor, who may veto any bill that fails to meet with his ideas of justice.

THE EQUALIZATION DISTRICTS

The matter of redistricting is made even more pointed by a glance at the Equalization Districts as now constituted. Our weakness was illustrated to our cost last year when the assessments of Ventura county were doubled by the Board of Equalization; those of Los Angeles county were increased 40 per cent, and other southern counties were advanced by the State Board of Equalization, as we think, unreasonably. In equity the territory covered by the Fourth district should embrace two districts and two members of the board. With a strong man as Governor, such as we know Mr. Stanton to be, we might anticipate that no redistricting bill that failed to be just to his part of the State would meet his approval, nor would he consent to be, nor would we desire him to be unjust to any other part of the State. All that we desire is exact justice for Southern California, and that can wrong no other section, but he is the only candidate who has declared himself in favor of such a redistricting.

SOUTHERN CALIFORNIA PARTY SERVICES

The claim of the South to the Republican nomination for Governor this year is strengthened by the fact that the South elected both of the last two Republican nominees for Governor, after they had been defeated so far as the remainder of the State is concerned.

FITNESS OF MR. STANTON

As to Mr. Stanton's personality and fitness for the place, most of us have known "Phil" Stanton from his boyhood. He came here a poor lad without advantages or "pull" of any kind, and what he is today he has made by his own sterling merits and his indomitable will. He has emphatically "made good" in every relation in life in which he has been placed, and we claim that he is the peer of every one of his competitors in their most meritorious characteristics. He has served eight years in the General Assembly, advancing steadily from one position to another until he became chairman of the Committee on Ways and Means, and then Speaker.

We claim that he is a practical reformer, and not a rainbow chaser, and that his name and influence are connected with all the principal reform measures that have been enacted during the past eight years, including the anti-race track law and the direct primary act.

He is a good financier and publicist. Mr. Stanton is the author of the present California banking law, which is recognized by bankers as one of the best in operation in the United States.

His experience in State affairs is very valuable to the people, being founded on the making of the laws which executive officers, like the Secretary of State, must execute.

SERVICES TO HIS CONSTITUENTS.

Mr. Stanton has "helped out" in so many matters of deep interest to Los Angeles that it would be difficult to enumerate them. Among them, however, may be mentioned the Owens river aqueduct, the consolidation of Los Angeles with Wilmington and San Pedro, the securing of the armory for the National Guard and the establishment of the new Agricultural Park.

CITIZENS CAMPAIGN COMMITTEE
ARTHUR LETTS, Chairman.

How to Cast Your Ballot for the Only Southern California Man Running for Governor

Governor	Vote for One
ALDEN ANDERSON	
CHARLES FOREST CURRY	
NATHANIEL ELLERY	
HIRAM W. JOHNSON	
PHILIP A. STANTON	X

Stamp a cross with the rubber stamp in the square opposite the last name—that of

PHILIP A. STANTON

THE IMMINENT DANGER TO CALIFORNIA.

In his speech at the assembly of the Iowa Republicans, Senator Cummins said:

"There is not a Republican anywhere who does not yield to the protective system unreserved and unwavering allegiance. Aldrich, Lodge, Hale, Cannon, Payne and Dalzell may be its sincere and earnest advocates, but in zeal for its reputation and in the eloquence of its defense they cannot surpass Nelson, Clapp, Beveridge, La Follette, Dolliver and Bristow."

August 4 the Chicago News printed telegrams from seventy Republican leaders of the Middle West, every one of whom declared that "they will urge Congress to take up a new tariff bill in 1912." The Chicago paper quotes Congressman Murdock of Kansas and then Senator Cummins of Iowa as follows:

"Congressman Murdock of Kansas says that it is now perfectly plain that a new tariff law will be considered by Congress next winter, and that by two years from now a revision of the tariff schedules will be under consideration by Congress. Congressman Murdock expresses himself as in favor of cutting down the tariff along the line."

"Senator Cummins of Iowa expresses himself as in favor of a new tariff bill in 1912, and says that the next bill will be the nearest to free trade this country has ever had. He cites the duty on woolens and on citrus fruits as worthy of heavy reductions."

On July 31 the insurgent Republicans in the State of Colorado held a meeting at Colorado Springs and made up a declaration of principles which have mailed to all Republican voters in the State they can reach, asking approval of these sentiments, which are practically their platform. Here are these Colorado Springs insurgents ask the Republicans of their State to vote for.

"The platform condemns Taft for all that he has done to carry out the Roosevelt policies, declares war on Cannonism and demands that the Tariff Commission have full power to revise or amend the Payne law. It asserts that the initiative, referendum and recall, the Australian ballot, election of Senators by direct vote, the primary and railway regulation are Republican measures and urges all Republican legislators to vote for them at the extra session called to pass them as Democratic measures."

That Senator Cummins said as to the defense of the protective tariff made by his insurgent colleagues would be perfectly true if put in the record. When the Dingley tariff act was under consideration in Congress one of the most thoroughgoing advocates of the highest of tariffs was Mr. Cummins. At different times others of these have also expressed themselves emphatically as in favor of the Dingley tariff bill.

Now it is an incontrovertible proposition that the Payne tariff is a general material reduction from the Dingley tariff. This is shown by a comparison of the two schedules where the act now in force reduces over 600 items of the bill. This is further shown by the Treasury Department's publication of the imports during the ten months that the Payne act has been in force. The value of imports free of duty is greater than under any tariff bill in recent years. The average duty collected on all imports free and the average duty collected on dutiable imports also shows a lower per cent. than in any of the previous tariff bills for years past.

Cummins and many other insurgents voted against the Payne bill on its passage, and they are exceedingly hostile to the Republicans who voted for the bill and toward the President for signing it. These insurgent Republicans acting together with their free-trade allies among other things got hides put on the free list. The effects of this removal of duty from hides enable foreign shippers to get the original prices for their hides plus what they used to pay to the United States government, to permit English manufacturers of leather, including shoes, to ship their products into the United States because of the lower duties on products of leather, and to reduce the price of products of leather, including shoes, to all the people of the United States.

These insurgent Republicans are free-traders at heart, just as much as the unadulterated Democrats. Note what Cummins says above, that the tariff will be revised during the existence of the Congress to be chosen next November, that it will be the nearest to a free-trade schedule ever known in the United States, and that among other things citrus fruits are bound to have the knife to the very heart, cutting the protective tariff off these products.

Now Californians, there you have an exposition of the case from the mouths of the insurgent Republicans. They may prate as they like to deceive the people, they are trying to deceive real Republicans in Iowa. But we have their own declarations, as quoted above, showing that they are exactly like the unadulterated Democrats in their general views as to the tariff. And their candidate and candidate here is John D. Works.

Now let the insurgents, the make-believes, fool you you will have yourselves to thank for it. We have warned you, rising up early and lying down late to do it. We are not garbling their statements nor putting words into their mouths. We are quoting exactly what they say for themselves. As you elect an insurgent to Congress or choose a State Legislator who will vote for Works for United States Senator, you will elect a man who helps print his kind when Congress meets in a bitter, hostile attack

CAMPAIGN METHODS.

(Continued from First Page.)

however, involves a curious problem in politics. If Johnson is nominated it is certainly a fact, as shown by his San Francisco experience, that he will be less popular on election day than on primary election day. The more the State hears of him the less they will like him.

What will the voters do on election day to Johnson?

T. BELL.

There is a long-legged young man in Napa who has his own answer to this psychological problem. This is Theodore Bell. Theodore, the Democrat, has but one campaign method—to wait.

He confidently expects that if Johnson is nominated, the real Republicans of the State will turn in disgust from Johnson to support him.

If Stanton is nominated (or any of the others) Bell expects that Johnson's people will support him, through spite. In any case, Bell expects to be elected Governor, and without working for the job.

Reserving the candidate supported by The Times for the last, we come to Phil Stanton.

STANTON.

Stanton has a different way of campaigning from any of the others. To begin with, he is his own campaign manager, and about everything else. Stanton has spent less money and had more fun than any of the other candidates. He has had simply a corking time running for office.

At present when the fight is becoming tense and bitter and the city is full of candidates, Stanton is just beginning to experience the real joy of living. He likes opposition.

When he automobiles into a town for the first time, some of his old friends of Legislature days usually come out to see him.

"I'll take you," says his friend, "around to see some of the men here who are strong for you."

"No; hold on," says Phil. "That's no use. I want to meet the worst enemy I have in town."

"Well, he's the druggist over on the corner; he's a hot Johnson man," says the Stanton booster. "I'll go find some

"Well—ahem—I am not on very good terms with him myself. We have had some pretty hot arguments about you, Phil, and I guess he's pretty sore."

"Then you are just the one to introduce me," says Stanton. And off they go to beard the irate druggist in his den. In about nine and a half cases out of ten, Stanton turns the enemy into a booster.

Stanton is a typical "man's man." He whops out straight from the shoulder. He doesn't eat dirt to get votes.

"It doesn't matter whether you like me personally or not," he says to the Johnson booster. "If I get to be Governor, it won't matter whom I like or whom I don't. It will be up to me to do my duty. Well it's up to you now. Southern California must have the Governor. We've got to have it. Our business interests demand it. Well I am the one running from Southern California. All the rest are northern men. It's up to you to vote for me."

One of the strongest Stanton boosters in Southern California was, in the beginning, an anti-Stanton man and was turned after a vigorous outspoken talk from the candidate himself.

In one town visited by Stanton on his auto tour, there was one particularly bitter Johnson man. Phil had but a short time to stay and asked to be introduced to his enemy. The man couldn't be found, although they searched high and low. At last it was learned that he was in a Turkish bath establishment.

"We'll go after him," said Stanton. They motored around to the bathhouse, but found that the anti-Stanton man was in the "hot room."

"All right; take me into the hot room," said Stanton.

To the great amusement of the bathhouse people, he plunged into the stifling room whose sole tenant was the Johnson man, his middle tastefully decorated with a towel. Between gasps for breath, Stanton introduced himself.

When he had stated his case, the man held out his dripping hand. "Say, partner," he said, "I was a pretty hot Johnson man, but any man who comes into a joint like this to explain State taxes to me, gets my vote. From now on, you can put me down for a Stanton booster." He has made good his word, and then some.

Stanton began his campaign with a rapid tour of California in an automobile, making speeches and meeting people. This was in the nature of a political vaccination to prevent the fevers. He has now returned and is going over some of the ground more carefully.

During these last two weeks of the campaign he is paying particular attention to the city vote, for in Los Angeles the fight will practically be won or lost.

Where Anderson contents himself with going to the private offices of some one of the big wholesalers to solicit his influence, Stanton goes through the establishment from top to bottom, seeing the men as well as the boss.

His hold upon the working men is tremendous. He doesn't give away free cigars and he doesn't give away hot air. He meets these working men as one man comes to another on an important business proposition. His attitude has been appreciated. It is an insult to ask a man for his vote and hand him a cigar.

A Times reprter recently accompanied Stanton on a trip through the wholesale district of Los Angeles. Eighty-five workmen were met. Two or three were Democrats; two or three were non-committal—probably Curry men. Every one of the others were frankly and avowedly for Stanton.

Down in dimly-lighted basements big fellows with leather aprons would wipe off their fists and shake Phil's hand.

"I'm working for you out in my neighborhood," one would say. "My brother, he lives down in San Pedro. He is working for you, too."

Stanton carried with him a lot of circulars showing how Southern California got the worst of it in the last tax levy, and how a Governor from the South is needed at Sacramento to guard our interests. It is a fair, straightforward and convincing document.

In every case, the man to whom this was handed carefully folded it up and put it in his pocket.

The boss up in the office would at first glance at it casually; then dive into it earnestly and at length fold it up and put it in his desk to read. The workmen would put it in their jeans, after glancing at it.

"I want to take that home and study it out, Mr. Stanton," they would say.

This circular, by the way, is simply a corker as a vote getter. The logic of it is unanswerable and the point is seen at a glance.

Stanton is having it printed as an advertisement in all the country papers; the bill posting companies are distributing 250,000 at private residences throughout this State.

Stanton's fairness as a campaigner is a refreshing contrast to Johnson's unfairness.

During this trip through the wholesale districts, one prominent business man confessed that he had just returned from a long trip through Europe and didn't know a thing about this campaign. He asked for information.

No clearer, fairer summary of the events and issues of this campaign has ever been told than the account Stanton gave him. When he referred, during that narrative, to Johnson, it was in handsome terms.

Stanton has fewer iron-bound rules of campaigning than any of the other candidates. Sometimes he makes speeches from his automobile; sometimes he makes a dash down to Sonoratown to address a club of foreign-born voters. Sometimes he goes, by invitation, to a nifty club dinner.

It is all good fun to him. He never gets discouraged; his feet never get cold. Men tell him he is a sure winner, and others tell him he is a sure loser. He takes it all with a grin. As a shrewd, keen politician no other candidate is in his class for a moment.

During the closing days of the campaign, it is a fact that Johnson men will not deny that Stanton is making the most rapid strides of any candidate. The voters are beginning to realize that the reason for having a governor's chair is not sentimental, but a matter of cold, hard business sense and stern necessity.

FOR THE SENATE.

These campaigners and campaign methods here discussed only apply, of course, to the candidates for Governor. There are a raft of other fights quite as interesting in their way.

There are prospects that the campaign of the United States Senator candidates may develop dramatic interest. At present, it resembles a trial heat by E. A. Meserve.

Judge Works is lost somewhere in the back stretch, and Mr. Spalding is a pathetic object with an open check book and a look of bewilderment. He has written to the sporting editors to say he always made good baseballs, etc.

SEE?

FRUIT GROWERS ONTO HIRAM.

JOHNSON UNPOPULAR IN THE ORANGE DISTRICTS.

Vainly Trying to Explain Away the Ill Results of His Former Visit. San Bernardino "Sun" Sizes Him Up and Points to His Record as a Hireling.

[From the San Bernardino Sun.]

Voters of the southland can have their choice. They have Hiram Johnson as a rambunctious insurgent six weeks ago, in sympathy with the men who voted against giving citrus growers an additional half cent per pound protection on their lemons, or they can have him as he was last night, "an exponent of the protective tariff," declaring that he favors "all the tariff necessary to the orchardists of the south." Or they can take the other horn of the dilemma, and not have him at all, which seems to be about what will happen to Hiram Johnson in Southern California.

It certainly was with the voice of prophecy that The Sun yesterday morning forecasted what had brought the Lincoln-Roosevelt nominee back into this Republican stronghold.

Hiram Johnson has been brought back into Southern California because his former declarations have raised a torrent of disapproval. He is now here to eat the words he uttered six or eight weeks ago, and instead of whooping it up for the Congressional insurgents who voted against California's interests, he is here to promise that he stands for all the protection that Southern California's citrus interests demand.

So said The Sun yesterday morning and last night verified every word of it.

Mr. Johnson said he was still preaching the same doctrine, but he didn't preach it. Instead, he declared for that which, in the very nature of the case, is directly opposite. For when he says he favors all the tariff that the orchardists of the south need, he belies the impassioned pledge he made six weeks before. There is no common ground between insurgency in Congress and high protection on what California produces, and Hiram Johnson merely insults our intelligence when he tries to make it appear that they are counterpart.

Not only so, but when Mr. Johnson declares that newspapers—meaning the Sun, for it was the first to make it—which make this charge, are pliant tools of William H. Herrin, he is merely substituting denunciation in the hope that it may be taken for ar-

SLIDE PROVES FATAL.

Mexican Dies from Injuries Received at Alberhill—Dirt Falls on the Victim.

ELSINORE, Aug. 6.—A fatal accident happened at Alberhill Thursday when José Ledismo, an unmarried Mexican working in the clay beds, was cut and bruised by dirt falling upon and covering him. An iron wheelbarrow near him was also covered and demolished by the slide. The man sustained a long, deep cut across the top of the head and was severely bruised. Ledismo died a few hours later.

The Pacific Sewer Pipe Company have purchased the holdings of the California Fire-proof Construction Company at Terracotta. A large factory and extensive clay beds are included in the deal. Frederick Wright, man of Los Angeles was president of the later company and, with his family, resided in Elsinore for some time.

About seven carloads of dried apricots will be shipped out of this valley this year. Loud & Son are here from Pomona loading four cars this week.

ey Smith Co
H YOUR HOME OR
DIT
onger?
y a little down and the b
Solid Golde
Oak Roman
Chair
Regular $5.00—This Week
$2.80
or $125.00
TH C
enth St.

OUR FRIEND.

RECLAIMING DRY LANDS.

Government Has Already Spent Sixty-one Millions.

But Every Penny of It Will Be Paid Back in Time.

Frederick H. Newell Talks of Settlers and Farms.

[SPECIAL CORRESPONDENCE OF THE TIMES.]

WASHINGTON, Aug. 1.—On the second Sunday after Theodore Roosevelt became President of the United States he held a conference at the home of his sister in this city with Frederick Haynes Newell.

For thirteen years Newell had been measuring the rivers and studying the dry lands of the West. Senator Francis G. Newlands of Nevada, and George Maxwell, a lawyer in Chicago, had persistently and intelligently agitated the question of government water for the government's deserts. Everybody said that something should be done, but bills failed in Congress because of disputes concerning objects and methods.

There were figures and details at the historic meeting on Sunday, but the poetry of the mighty project was the argument that turned Roosevelt, the President, into Roosevelt the prophet. Every river was to be a unit standing by itself and was to be developed to the fullest extent in its service to mankind. At its source were trees that must be saved from destruction. Along its course were swamps that should be drained and arid lands that should be irrigated. Ships would carry freight on its surface. Mills could be built along its banks. The waste of roaring waters, brought and held amid the mountains and forests, would be harnessed and loosed to the best advantage as they gently flowed onward to the Pacific Ocean or the Gulf of Mexico. Floods, then, would be no more. Dry beds would disappear. Sage brush and cacti would give place to wheat fields and orchards. Rattlesnakes would make room for men and women. And thus began the conservation policy of Theodore Roosevelt.

Born at Bradford, Pa., forty-eight years ago, Mr. Newell was graduated from the Massachusetts Institute of Technology as a mining engineer at the age of twenty-three. Modest, courteous and resolute, understanding his work from personal investigation in the field, where he has camped out and lived on the trail for weeks at a time, he has the support and respect of members of Congress from the West and of the imaginative and progressive men who have labored for years to reclaim the dry lands that are now being made to blossom like old-fashioned flower gardens.

The father of Mr. Newell was a civil engineer and a contractor. He built a branch of the Erie Railroad from Salamanca, N. Y., to Bradford, taking the track finally because he could not get pay for his work by any other procedure.

BORROWS SCYTHE TO MOW WEEDS.

"The roadbed was overgrown with weeds," Mr. Newell said to me, "and my father, reduced to poverty, had to borrow a scythe with which to cut them down. He mowed the right of way for fifteen miles—the length of the line—and then borrowed an old flat car, on which he placed a borrowed stationary engine, belting it to the axle.

"Having equipped the road with rolling stock, he operated it for some time, being engineer, fireman, brakeman, conductor, and proprietor. The fare from Bradford to Salamanca was 50 cents. Revenue was also obtained from freight. Ultimately the Erie company paid the debt and elected father a member of its board of directors. I early learned the use of tools and to be resourceful in devising ways of meeting unexpected situations. Many a time my father was without a penny in his pocket. Money might be due him, but he couldn't get it. So I was brought up in the school of shifts and expedients, and the lessons I learned in my youth have helped me often in my present business."

"How many irrigation projects have been completed by the government, and how much land has been reclaimed?" I asked Mr. Newell.

"About twenty-five projects in fourteen States are either in operation or under way of construction, and most of them are returning revenue to the government. In all, 900,000 acres of land has been given water, and half of it is in actual use—that is, crops are being grown on ground that was a desert until recently. When all the projects are finished some 3,000,000 acres will have been reclaimed and put to the plow."

"How much money has the government spent?"

MONEY WILL BE RETURNED.

"At the end of this year the total expenditures will amount to $61,391,000, all of which will be returned in course of time by the owners of the land that has been irrigated. I suppose $10,000,000 annually will be appropriated by Congress during the next decade. How much will be spent altogether cannot be estimated. The city of Washington is being built. There is no way of telling the cost of the completed city. Work will go on indefinitely. It will do so, I dare say, with the irrigation undertakings of the national government."

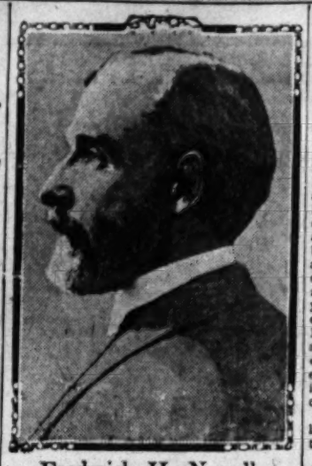
"The money, you say, will come back?"

"Every dollar of it will be repaid, unless the laws are changed. Irrigation projects had engaged the capital and skill of private companies for many years. There were regions, however, where the work to be done was so enormous and costly that it could not be attempted by men acting alone or in companies. An irrigation enterprise must get on a revenue basis quickly or the interest on the bonds, piling up with mathematical certainty, will throw it into bankruptcy.

"Some of us believed in what was known as the national policy of development. Other men thought the public lands or their proceeds should be given to the States, and that the States should work independently. Representative in Congress, and George H. Maxwell, organizer of the National Irrigation Association, were of the opinion that the government should do the work. Many bills were introduced in Congress and conventions were held in different parts of the country to stir and educate public sentiment, but nothing tangible was accomplished until after Mr. Roosevelt became President. He signed the great proclamation act on June 17, 1902.

HOW MONEY IS REPAID.

"As a concrete illustration of the method by which the government obtains the repayment of the money spent for irrigation enterprises, let me tell you what was done in the case of the Salt River project in Arizona. We estimated that 220,000 acres of land could be reclaimed, or, in other words,



Frederick H. Newell.

that water would be provided for that area of dry lands. The cost of the dam, ditches and so on, we learned would amount to $45 an acre. So, following the law, the land owned by the government was given to homesteaders free of cost, but was taxed $4.50 an acre annually for a period of ten years. No interest was charged. Each farm was limited to 160 acres.

"An association of land owners was organized, in which there were 220,000 votes, or one vote to each acre benefited by the project. A man with twenty acres, therefore, had twenty votes; one with 160 acres had 160 votes. Men owning more than 160 acres within the zone of irrigation had to sell the surplus or go without water. Broadly, that is the course followed everywhere. When the ten annual payments have been made the land owners will take over the dam, lake and ditches, and manage and maintain them under the rules approved by the Secretary of the Interior, but the title to the property will remain with the government.

"Further, to illustrate what the government is doing constructively, let me add that the Salt River dam is 280 feet high and 1080 feet long; that the reservoir is 25½ square miles in area; that the canals are 264 miles long in the aggregate; that up to the beginning of this year $7,050,000 had been spent on the enterprise, and that the irrigated lands are now valued at from $100 to $750 an acre."

WATER IS CONSERVED.

"Ordinarily, where does the water came from?" I inquired.

"It falls to the earth during storms high up in the mountains. The water rushes down into the dry beds of the valleys, doing great damage, and, sweeping on, soon leaves the beds as dry as before. We conserve the water by erecting dams in the mountains and by creating artificial lakes that are sometimes twenty-five miles long. Then when crops are growing in the valleys below, we let water through the spillways from time to time as it is needed."

"By what method is the water applied to the lands?"

"Many of the stream beds in the mountains have a fall of ten feet to the mile. Water, consequently, sweeps downward with a roar and soon disappears. We go back, let us say, for ten miles and build a dam across the bed of the stream. Next, we dig a canal from the dam running down the mountain and off into the valley, but we give it a fall of only one foot to the mile, which would make the canal, you see, nine feet higher at a distance of one mile below the dam than is the bed of the old stream. At a distance of ten miles from the dam the canal, therefore, is ninety feet higher than the natural course of the stream. The water, held back by the dam, is let into the main canal and flows to the valley, where smaller canals take it to the farms and the growing crops.

WHAT HE CAN CULTIVATE.

"A man, for example, owns land or obtains government land in a region that is to be irrigated. We investigate and decide on the size of the farm units, taking into consideration the quality of the soil, the distance from railways and so forth. In some places we limit a farm to twenty acres, in other places to forty acres, or to eighty acres or even to 160 acres. The theory is that no man shall have more land than he can cultivate; that he must not plant forty acres and then let forty other acres go to weeds. Well, land having been bought from a private owner or acquired from the government, the settler clears it of sagebrush or cottonwood undergrowth, which is hard pioneer work.

"Usually, five acres are cleared the first year. The ground is leveled by a drag made of logs or an old steel rail from a railroad near at hand. If there are depressions they must be filled. Water will not run up hill, and, therefore, the land must be level, or nearly so. Generally, water is brought to a corner of a farm that may be slightly higher than the rest of the land. From that point it is let in upon the crops, running down the furrows of corn or sugar beets or the little grooves that have been left at the planting of alfalfa seed or wheat. Too much water will ruin a crop. Water, consequently, must be applied intelligently. Beets, when they are gathering sugar from the soil, sun and air, do not require much moisture. In short, agriculture by irrigation demands scientific knowledge, good management, and constant watchfulness. Moreover, with the coming of water comes pests to feed upon and destroy the orchards and the fields."

SOME MONEY IS NEEDED.

"Can a man without money take up a farm and meet with financial success?"

"Now and then some man has prospered, even though he hadn't a cent at the start, but money—say, $2000 in hand—is needed in almost every case. A settler should have two teams of horses and the necessary farm implements, besides the required shelter for himself and his live stock. The first year nothing is obtained from the land—it is being cleared—and the farmer must have bread and meat at dear prices and his horses must be fed. I know of a young wood polisher in Buffalo, N. Y., who arrived at Sidney, Mont., with $50 in his pocket. He went to work, saved his money, and now, at the end of three years, has 160 acres of land under fence, a house, and a barn and nine horses.

"James O'Herin, a tenant farmer in Maine, went to the State of Washington eight years ago with $500. He obtained a homestead in 1905, and sold it for $10,000. The money was invested in a ranch, and O'Herin is now worth about $20,000. Robert McCormick, a Minnesota lumber jack, had 75 cents when he landed at Zillah, Wash., ten years ago. He worked as a laborer for a time, and then took up twenty-five acres of sage brush and planted it in fruit. His yearly income is $2000 net. But all the men I have named were exceptional in their industry, intelligence and pluck.

OTHER SUCCESSFUL ONES.

"The case of J. O. Shadbolt, a dry goods merchant in Minnesota, proves that money will make money almost anywhere in irrigated regions if prudently invested and carefully managed. Four years ago he bought forty-one acres of bearing fruit trees near Wapat, Wash.—apples, peaches, plums, pears and cherries. He paid $18,500 for the land, which was the equivalent of $450 an acre, and spent $2500 for improvements. His friends predicted his ruin financially. In two years he refused $50,000 for his orchards. His profits in three seasons amounted to $40,000. H. M. Gilbert moved from Illinois to Washington twelve years ago and bought twenty acres of fruit land for $1600. Four consecutive crops of winesap apples paid him $1274 an acre each year, and six crops of Elberta peaches brought him $1000 an acre annually. His original investment of $1600 has grown until it has reached a marketable value of $80,000. I give you the names and locations of some of the men who have succeeded," Mr. Newell went on to say, "that the possibility of irrigated lands may be understood by the public and that the economic value of the conservation policy of the government may be appreciated."

"How deep is the soil of the arid lands, and will it ever need to be fertilized?" I asked.

"In some places it is ten feet, in others it is fifty feet, and in still others it is too deep conveniently to measure. But the land, contrary to the universal opinion, must be fertilized, just the same as other land. Men come to me and say that the productivity of the Nile Valley is maintained year after year simply by the overflow of the Nile River. It is true that the Nile spreads a good deal of mud over the surface of the earth, but several of the soil elements are lacking and the farms of the Egyptians are fertilized with manure, dead animals and even with mummies.

SOIL NEEDS INVIGORATING.

"The storm waters of our mountains contain some of the necessary soil chemicals and irrigation helps to enrich the land, but water does not supply the necessary nitrifying elements, either in wet or dry localities. It is customary, therefore, to plant a field in beets, potatoes, corn or wheat for a time and then to sow it to alfalfa, and after harvesting a number of crops to plow the alfalfa under. The roots of alfalfa are rich in niter, and thus the soil is balanced and kept from being impoverished."

"What crops are the most profitable?"

"Alfalfa is the best crop in money, and is used to fatten cattle. Sugar beets bring in a large return, but, of course, a sugar mill must be in the vicinity. Fruits pay handsomely when there are transportation facilities. Wheat isn't largely profitable because the irrigated area of each land owner is limited, and the cost of the crop, all things considered, is high."

"Has the government any farms to give away?"

"Yes, about 600 of them, in the States of Montana, Oregon, South Dakota and Wyoming. The farms vary in size from twenty acres to eighty acres apiece. The water rights will cost the settlers from $30 to $60 an acre, or from $3 to $6 an acre annually for ten years—after that there will be no expense except for maintenance, and it will be little more than nominal."

THE SCOTCH KING OF COCOS ISLANDS.

[London Daily Mail.]

The death occurred at Ventnor yesterday of the King of the Cocos Keeling Islands—George Clunies Ross, who had come to England from his coral island domain in the South Indian Ocean in search of health.

The connection of the Ross family with these remote islands, which are under British protection and are situated about 700 miles from Java, forms a romance of adventure which might have been taken from a chapter by Stevenson. It was in the Cocos Islands that Darwin studied the formation of coral reefs, and at the time of the great naturalist's visit in 1837, the first of the Ross dynasty—John Clunies Ross, a Scotsman and a British naval officer—had made his home there. The second of the house, his son, took up the rule in 1854, and was succeeded by George Clunies Ross (who died yesterday,) at the age of 30, in 1871.

George Clunies Ross was a man preeminent in courage, capacity and tenderness, and his island home, of which he was the proprietor as well as the chief, is a veritable Utopia. Coined money is unknown there, for the parchment notes of George Ross are the sole medium of exchange; crime hardly exists, and, without police or military, perfect order prevails.

WAS A BENEVOLENT DESPOT.

Mr. Ross was the most benevolent of despots, with the power of life and death over 600 or 700 subjects. His domain was an enchanted land, where the rats climb trees and nibble the cocoanuts, where the giant land crab scuttles to and fro brandishing claws of such formidable character that it can "nip through wire netting as easily as can a man with cutting pliers, can tear up tin with ease, and break with its great pincers the wooden bars of a cage that would serve to imprison a large wild animal."

As to the rats—thereby hangs a story. Until a few years ago not a rat was seen in Cocos. But a ship was wrecked off the islands and the rats swam ashore. They increased at such a rate that they became a nuisance and caused a tremendous loss by spoiling the buds of the cocoanut, which are extremely tender, and are spoiled immediately anything touches them. The King of the Cocos Islands, therefore, endeavored to exterminate the rodents, and at last he imported cats. But the cats did not do their work at all. The trouble of catching the rats was apparently too much for them, and finding a delicious shellfish on the shores which they liked much better, they, within a short time, became large and wild, and, in fact, a tremendous nuisance, so much so that now the islanders have not only the trouble of rats, but also of cats.

SHARK-INFESTED COASTS.

One of the most interesting facts about the Cocos Islands is that at their highest point they are only eight feet above sea level. The principal island, taking its name from the proprietors, is known as Ross Island, and contains Malay villages. The waters surrounding the islands abound in sharks six to twelve feet in length. The principal export of the islands is copra, the dried kernel of the cocoanut, and it is from this product that the Ross family have amassed their great wealth.

As a young man George Clunies Ross studied engineering at Glasgow, returning to the islands in 1864. He had a large family, of whom several sons and daughters were at his bedside when he died. Mr. Ross's grandmother was an English woman, and his mother was a Malay. He himself married a Eurasian. There are no white women in the islands.

MORE WATER PRESSURE.

The Union Hollywood Water Company will resume its high pressure service this morning. This has been interrupted for about ten days by the installation of improvements, which are now completed, and ample pressure is promised to run the washing machines Monday. The large reservoir at Franklin and Maubert streets is full, and pressure is to be uninterrupted. This affects the entire western section of the city toward and including Hollywood.

Kabo Corsets

Medium and high bust models; straight front and extra long lengths; summer weight; made of fine coutil; supporters attached. Special
Monday $2.50

Kabo corsets with low bust and long length; A very fine model for the average figure; supporters attached.
Monday $1.50

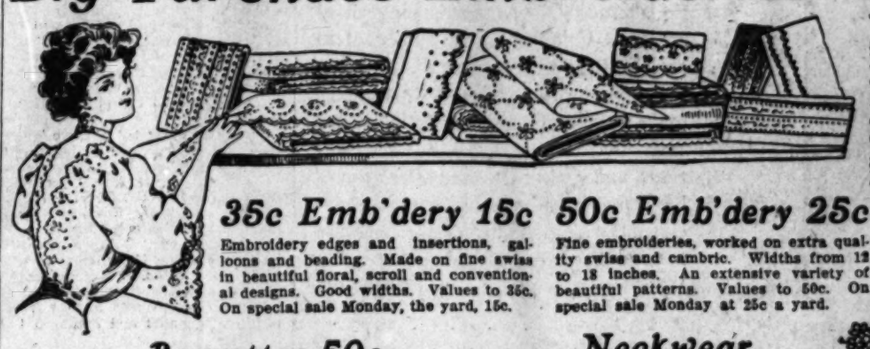
Hale's
GOOD GOODS
341-343-345 So. BROADWAY
In the Heart of the Shopping District

35c 50c Hose 29

Women's hose of silk lisle or [illegible] cotton; fancy lace, polka [illegible] colored hose; the most [illegible] Some of them are seconds. [illegible] and 50c the pair. Monday [illegible]

Children's ribbed black cotton [illegible] ble heel, toe and knee; Monday [illegible]

Big Purchase Embroideries--Noted Savi



Ten thousand dollars worth [illegible] grade embroideries bought [illegible] large New York importer [illegible] deal less than their regular [illegible] Every yard perfect. The [illegible] est designs. Fresh, clean [illegible] Come Monday and share [illegible] gest embroidery bargains [illegible] Los Angeles in many a [illegible]

35c Emb'dery 15c
Embroidery edges and insertions, galloons and beading. Made on fine swiss in beautiful floral, scroll and conventional designs. Good widths. Values to 35c. On special sale Monday, the yard, 15c.

50c Emb'dery 25c
Fine embroideries, worked on extra quality swiss and cambric. Widths from 12 to 18 inches. An extensive variety of beautiful patterns. Values to 50c. On special sale Monday at 25c a yard.

$1 Embroider
Embroidery flouncings, [illegible] swiss, in widths from 22 [illegible] Dainty scroll, floral and [illegible] signs. Embroideries were [illegible] Monday at 69c.

Barrettes 50c
A large collection of swell rhinestone barettes. Choice of shell or amber. Inlaid with gold. Handsome carved styles or plain. Values to $1. On sale Monday at 50c.

Belt Pins 25c
Pretty belt pins set with mock topaz, emerald, matrix, sapphire, coral and amethyst. Elegant designs, Rose, Roman and Pompeian gold finish. Worth 50c. Your choice Monday at 25c.

HandBags 75c
Imitation buffed alligator hand bags. Fitted with coin purse. Double stitched handles. Gilt trimmings. Choice of brown, tan and gray. Worth $1. On sale Monday 75c.

Neckwear
Worth $1 and $1.25. 69c
A large collection of rabats, jabots and other pretty neckwear pieces. Made of fine sheer grade Persian lawn. Prettily trimmed with real Irish crochet lace. Worth $1.00 and $1.25. On sale Monday at 69c.



Sale of Linens Monday
We Hem Free of Charge Whenever You Buy

Damask Sets — Irish satin damask pattern cloths. All around border. Size 2x2 yards; 24-inch napkins to match; round or square. On sale Monday at $7.25

Damask Sets—Double satin damask pattern cloths. Size 2x3 yards. 26-inch napkins to match. Beautiful floral and scroll designs. On sale Monday at $11.25

Hale's Dollar Damask
A better damask for a dollar cannot be bought anywhere in Los Angeles. Strong, durable linen that grows better with every washing. 72 inches wide. Many beautiful designs to choose from. On sale Monday at $1.00 a yard. 24-inch napkins to match, $3.50.

Table Damask—72 in. wide. Double satin bleached damask; wheat and chrysanthemum designs. Monday, the yard $2.75

Table Damask — Beautiful floral and scroll designs. Bleached double satin damask. 72 inches wide. Monday, the yard $1.50

Waist Linen — 36 inch round thread waist linen. On sale Monday, the yard 50c

Huck Towels — All linen hemstitched huck towels with damask borders. Monday 35c

Scalloped Towels —All linen scalloped towels. Splendid quality. Monday at 75c

Hotel Sheets—Extra heavy grade linen finish hotel sheets. Size 81x90 inches. Worth 75c. On sale Monday at 65c

Pillow Cases—Linen finish pillow cases. Size 45x36½ inches; good quality material. Monday 18c

Hemstitched Towels—Large size all linen hemstitched huck towels. Monday, each 69c

Dutch Collars 35c
Pretty Dutch collars trimmed with handsome Venise and Baby Irish lace. Some trimmed with Val. lace. Fresh, clean goods. Worth 50c and 75c. A remarkable bargain for Monday at 35c.

Sample Neckwear 19c
Jabots, rabats, stock collars, tailored and Dutch collars. Some trimmed with lace and others with silk. Worth 35c. On sale Monday at 19c.

Undermuslins Specially Pric

Corset Covers—Tight fitting style. Made of cambric; French seams; V-shaped or round neck. Lace or embroidery trimmed. Monday 50c

Corset Covers—Of n[illegible] front; trimmed with lace [illegible] ery insertion, beading, [illegible] ribbon. Monday .....

Slipover Gowns — Made of fine muslin; lace or embroidery trimmed. Short sleeves. Monday. 75c

Princess Slips — Yoke of lace insertion; lawn ruffle trimmed with lace edge; long style. Monday $1.25

Muslin Skir[illegible] with lawn flou[illegible] tucks; 12-inch [illegible] derneath dust protector. Mon[illegible]

Combination Suits — Consisting of corset cover and drawer or skirt; lace or embroidery trimmed; made of soft muslin $1.25

Gowns — Mother H[illegible] slipover style; lace or em[illegible] med; long or short sleeve[illegible] Monday at .....

Canton Flannel 10c
Bleached canton flannel; soft finish. Fleecy nap. Monday, the yard, 10c.

Madras Cloth
Light colored madras cl[illegible] wide. Stripes and figures. 15c.

New Kimono Flannel 15c Y
We have just received a new line of fine kimono flannels. Persian, stork patterns to select from. Very good quality flannels. On sale 15c a yard. Other grades at 12½c and 18c the yard. See them first floor.

Misses' Gumpes 25c
Misses' white lawn Gumpes. Yoke of fine tucks; embroidery insertion; narrow hemstitched ruffle in neck and sleeves; ages 2 to 14 years. On sale Monday at 25c.

Children's Rompers 39c
Made of checked or plain gingham; piped with plain colors; ages 2 to 6 years. On sale Monday at 39c.

Children's muslin drawers with ruffle; cluster of tucks and hemstitched hem. Ages 2 to 10 years. Monday. 10c

Children's muslin skirts. Waist bone button taped; ruffle with cluster of tucks and hemstitched hem; ages 2 to 6 years. Monday at..... 19c

White Dresses $2.45
Children's dresses made of white Victoria lawn; full gathered skirts. Cluster of tucks; deep hem; high neck; short sleeves. Ages 6 to 14 years. On sale Monday at $2.45.



Lawn Dresses $1.95
Children's white lawn dresses made with Dutch neck; short sleeves; trimmed with embroidery insertion; full gathered skirt with 4 in. hem. Ages 6 to 14 years. Monday $1.95.

Colored Dresses $1.25
Children's colored dresses. Made of colored gingham or percale; waists with wide Gibson pleat over shoulder; box pleated skirt; also guimpe dresses with blue piping. Ages 8 to 14 years. Monday $1.25.

Specia
Mon. 8:30 to 9:

$9.00 Wool Ingrain Rugs .... $[illegible]
Heavy grade wool ingra[illegible] 9x12 feet. The pretti[illegible] latest designs. Regular [illegible] Monday, 8:30 to 9:30 a.m.

$7.50 Linen Dresses ..... $[illegible]
One piece linen dresses [illegible] cess style; linen color; [illegible] collar and cuffs. Jumper [illegible] blue, lavender and pink. [illegible] newest models. Values [illegible] Monday 8:30 to 9:30, your [illegible] $2.95.

Odd Curt. 45c
Odd lace curtains and [illegible] White and Arabian colors. [illegible] $3.50 a pair. Monday 8:3[illegible] 45c each or the pair 90c.

Trimmed He
For Women and Children .....
Women's and children's t[illegible] All shapes and trimmings [illegible] women's. Trimmed leghorn[illegible] cans in the children's. Only [illegible] collection. While they last [illegible] at 8:30 50c.

$3.50 Waists $
French mull, batiste and [illegible] Side ruffle in front effect [illegible] Val lace; waists trimmed [illegible] lace and fine tucks; others [illegible] broidery; open front or back [illegible] to $3.50. Monday 8:30 to [illegible]

Drapery 5c Y[illegible]
Short lengths printed cur[illegible] silkoline and cretonne. Worth [illegible] 15c. Monday 8:30 to 9:30 [illegible]

Hair Goods Sale Mon.



20-Inch Nat. Curly Switches $1.00
24-Inch Nat. Curly Switches $3.95
$5, 22-in. Curly Gray Switches $3.50

Chantecler Curls
Priced From $2.50 to $18 Bunch.

SHAMPOO 50c. Puritas lemon rinse.

MANICURE 50c—Strictly first class

Our hair dressing parlors are the most sanitary in the city. We employ none but experienced help. Daylight dressing rooms. Mme. Wilbur in charge.

59c Rough Silks 29c
24-inch rough weave silks in Copenhagen, ciel, navy, rose, lavender, brown, reseda and natural color. Worth 59c. On sale Monday, 29c yard.

French Serges 75c
All wool French serge. The most popular colors, including black. 45 inches wide. Monday, the yard, 75c.

Short Kimonos 95c
Made of figured or plain crepe. Trimmed with plain satin or dresden silk ribbon band. Extra good value. Monday 95c.

Women's Skirts $1.45
Women's skirts of tan khaki, tan or navy blue galatea or plain white. Trimmed with bias band and pearl buttons. On sale Monday at $1.45.

Black Petticoats .. 79c

SAN FRANCISCO OFFICE
Los Angeles TIMES
1206 Call Building
PHONE—Kearney 2121

Advertisements and subscriptions received. Southern Californians, when in San Francisco, can have their mail sent in care of The Times Office.

Copies of The Times on File.

Maier's "Select" Beer
A Perfect Beer for Particular People

Silk YARD WIDE
Factory to you by mail, cut any length. If you want to purchase, send 10c for samples of what you want. City salesroom 219 Mercantile Place.
L. A. SILK WORKS, Seal Garden, Cal.

BALBOA ISLAND
SEE BALBOA ISLAND REALTY CO., 305 Columbia Trust Bldg.

$5

30-INCH AFRICAN OSTRICH Plume. Black or white. French curl. Mail orders carefully filled. SCOFIELD MILLINERY CO. 737 S. BROADWAY.

Correct Corsets—Perfe[illegible]
Newcomb's CORSET SHOP

Removal S[illegible]
NOW IN PROG[illegible]
Wetherby-Kaye
215-217 [illegible]
New Location After [illegible]
BROADWAY AT [illegible]

Mutual Home [illegible]
Corporation
25,000 Sh[illegible]
of the Capital [illegible]
MUTUAL HOME [illegible]
RATION
Now offered at [illegible]

Art and Artists
USIC—SONG—THE DRAMA
XIX[TH] YEAR.
Theaters—Amusement
RAND OPERAHOUSE—
COMMENCING M[illegible]
POWERFUL PL[illegible]
WIFE FO[illegible]
REAT SCENIC PRO[illegible]
S ANGELES THEATER
MATINEE EVERY DAY AT 2:30
Seven Grea[illegible]
POPULAR PRICES
PHEUM THEATER—
Paying Particular Attention to entertaining Ladies and Children.
VAUDE[illegible]
Ballet of Light"
Fuller's Company.
y & Dayne
rasping an Opportunity."
ti Opera Co.
ardi-Gras in Paris."
Gruber's Co.
uestrian Review.
MATINE[illegible] TODAY
ORPHEUM MOTION
T NIGHT—10c, 25c, 50c, 75c.
OSCO'S BURBANK T[illegible]
SECOND WEEK BEGINS
"Little Johnn[illegible]
ONE WEEK WASH[illegible]
25c, 50c, 75c. MATINEES SATUR[illegible]
T WEEK—Another Cuban Musical Comed[illegible]
LASCO THEATER— Belasco Matine[illegible]
ST TWO TIMES TODAY of the season's [illegible]
nniest show you ever saw.
OMMENCING TOMO[illegible]
lasco Company will give the first stock p[illegible] big success.
HE GREAT JOH[illegible]
AM TERRANCE in George Fawcett's origi[illegible] Belasco players in the big cast.
SDAY NIGHT'S PERFORMANCE BENE[illegible] ATIONAL CONVENTION FUND.
ular Belasco prices for this great play: [illegible] 50c.
XT WEEK—First production in this city [illegible] WIDOW'S MIGHT." First appearance with [illegible] t. Seats on sale tomorrow morning.
VY'S CAFE CHANTANT—
Hear Those Old-Ti[illegible]
RS, STEWART & ELWOOD, the Three Kin[illegible] dan Melba; La Sonita, Spanish Dancer; [illegible] d, and KAMMERMEYER'S ORCHESTRA.

OVER THE SEA.

[illegible] King and the Queen of Italy represented as perfect types of [illegible] dle-class household. When [illegible] o Milan they go to the royal [illegible] at instead of living in the [illegible] rtments and bringing a large [illegible] f servants, they occupy only [illegible] oms, have their meals sent in [illegible] Ristorante Cova, and order [illegible] shes brought up at the same [illegible] d placed on a sideboard, [illegible] dismiss their servants, shut [illegible] e and wait upon themselves. [illegible] 's economies in his personal [illegible] res is notorious throughout [illegible] on. The giving of alms is the [illegible] ure in which he never stints [illegible] and it is actually a fact that [illegible] ates his personal expenses in [illegible] ive largely to charities. Even [illegible] is affected by his economies. [illegible] n of the Italian noblemen do [illegible] ple to say that they hold [illegible] Victor Emmanuel III the poor [illegible] r his wine cellar. He does not [illegible] to serve the ordinary Italian [illegible] at his dinners, declaring that [illegible] good enough for him and good [illegible] r his guests.

[illegible] von Ostrosky, a railroad pres[illegible] nsate, is in the United States [illegible] railway terminals and har[illegible] ties, with the object of getting [illegible] ich will lead to improvements [illegible] terminals. Mr. Ostrosky's [illegible] most important in Western [illegible] e main line being about 3500 [illegible] s in length.

[illegible] liam Crooks, who at the age [illegible] rs has been appointed to the [illegible] Merit by King George, was [illegible] rer of the element thallium [illegible] ted for his experiments as to [illegible] matter, particularly radium. [illegible] ree times received the medals [illegible] oyal Society, of which he is [illegible] , and has been at various [illegible] sidiary of the British Associa[illegible] Chemical Society, and the In[illegible] Electrical Engineers. He was [illegible] in 1897.

[illegible] id Hunter Blair, a barefooted [illegible] the Order of St. Benedict, is [illegible] baronet of his line, but en[illegible] y orders on the death of his [illegible] 1878, and on his father's death [illegible] urned over the family estates, [illegible] Blairquhan castle, near May[illegible] Ayrshire, to his younger [illegible] Capt. Edward Hunter Blair, [illegible] yal navy. One of his sisters [illegible] wife of the Earl of Glasgow. [illegible] pending a number of years [illegible] in the swamp districts of the [illegible] to convert the natives to [illegible] ity. Sir David has returned [illegible] e, perfectly blind in the faint [illegible] at some miracle may be ac[illegible] ed towards the restoring of [illegible] ght by some oculist.

[illegible] Helen L. Sumner, Ph. D., Uni[illegible] of Wisconsin, has been ap[illegible] by the United States governm[illegible] to investigate the industrial [illegible] of France and Germany, spend[illegible] month in Paris and the same [illegible] Berlin. As an American dele[illegible] she will attend the international [illegible] convention to be held in Switzer[illegible] September. Dr. Sumner is the [illegible] of the book, "Equal Suffrage." [illegible] It is given the results of the [illegible] rs' investigation in Colorado, [illegible] for the Collegiate Equal Suffrage [illegible] of New York.

UST 7, 1910—[PART

35c
50c Hose 29c
Women's hose of silk lisle or light cotton; fancy lace, polka dot and colored hose; the most wanted Some of them are seconds. Worth and 50c the pair. Monday 29c.
Children's ribbed black cotton hose, ble heel, toe and knee; Monday 19c

Noted Savin
en thousand dollars worth of rade embroideries bought f rge New York importer at a eal less than their regular very yard perfect. The very t designs. Fresh, clean t Come Monday and share th est embroidery bargains o Los Angeles in many a day.
$1 Embroidery
Embroidery flouncings, made swiss, in widths from 22 to Dainty scroll, floral and conv signs. Embroideries worth Monday at 69c.

s 35c
me Venise and Baby . Fresh, clean goods. n for Monday at 35c.
ear 19c
d Dutch collars. Some Worth 35c. On sale
Specially Price
Corset Covers—Of nain front; trimmed with lace o ery insertion, beading, edge ribbon. Monday
ps — Yoke
on; lawn ruf- ith lace edge; $1.25
Muslin Skirts with lawn flounc tucks; 12-inch ruf darneath dust protector. Monday
f Gowns — Mother Hubb slipover style; lace or embro med; long or short sleeves Monday at
Madras Cloth 1
Light colored madras cloth; wide. Stripes and figures. 15c.
Flannel 15c Yd
e kimono flannels. Persian, od quality flannels. On sale d 18c the yard. See them

Specials
Mon. 8:30 to 9:30 a.m.
$9.00 Wool Ingrain Rugs... $4.
Heavy grade wool ingrain 9x12 feet. The prettiest latest designs. Regular Monday, 8:30 to 9:30 a.m.
$7.50 Linen Dresses ..... $2.
One piece linen dresses in cess style; linen color; braided collar and cuffs. Jumper blue, lavender and pink. newest models. Values to Monday 8:30 to 9:30, your $2.95.
Odd Curt. 45c E
Odd lace curtains and few White and Arabian colors. Va $2.50 a pair. Monday 8:30 45c each or the pair 90c.
Trimmed Hat
For Women and Children .....
Women's and children's trimm All shapes and trimmings Women's. Trimmed leghorns ans in the children's. Only collection. While they last 8:30 50c.
$3.50 Waists $1
French mull, batiste and lawn side ruffle in front effect edg Val lace; waists trimmed nce and fine tucks; others w roidery; open front or back $3.50. Monday 8:30 to 9:
Drapery 5c Yar
Short lengths printed curtain ilkoline and cretonne. Worth 15c. Monday 8:30 to 9:30 5c

Correct Corsets—Perfect
Newcomb's CORSET SHOP
Removal Sa
NOW IN PROGRES
Wetherby-Kayser S
215-217 So. BROADWAY
New Location after Aug
BROADWAY AT FOURT
Mutual Home
Corporation
25,000 Shares
of the Capital Stock
MUTUAL HOME BUILDING
RATION
Now offered at $1.00

The Cream Sheet—Life's Finer Side.

Art and Artists
MUSIC—SONG—THE DRAMA

Los Angeles Sunday Times

Part III: 20 Pages
HOME—SOCIETY—NEW BOOKS

XXIX[TH] YEAR. SUNDAY MORNING, AUGUST 7, 1910. On All News Stands. On Trains 10 Cents. 5 CENTS.

Theaters—Amusements—Entertainments

GRAND OPERAHOUSE—Matinees TODAY, Tuesday & Saturday. PHONES—Main 1967; Home A1967.
COMMENCING MATINEE TODAY
A POWERFUL PLAY of the SOUTH
WIFE FOR WIFE
GREAT SCENIC PRODUCTION—POPULAR PRICES
LOS ANGELES THEATER—Spring St., near 4th
MATINEE EVERY DAY AT 2:15
Seven Great Acts
3 SHOWS TONIGHT STARTING AT 6:30 SHARP.
POPULAR PRICES—10c, 20c and 30c.

ORPHEUM THEATER— MATINEE EVERY DAY. BOTH PHONES 1447.
Nothing Particular Attractive to entertaining Ladies and Children. VAUDEVILLE Presenting always the Best European and American Attractions.
The Ballet of Light" Loie Fuller's Company.
Ray & Dayne "Keeping an Opportunity."
Grand Opera Co. "Mardi-Gras in Paris."
Prof. Gruber's Co. Equestrian Revue.
MATINEE TODAY
Annabelle Whitford "The Brinkley Girl."
Five Olympiers Human Statuary.
White & Simmons "The Land Wagon."
?? DeLion ??
2 Hands and 12 Billiard Balls.
ORPHEUM MOTION PICTURES.
EVENING PRICES—10c, 25c, 50c, 75c. MATINEES DAILY—10c, 25c, 50c.

MOROSCO'S BURBANK THEATER—MAIN ST. NEAR SIXTH.
SECOND WEEK BEGINS MATINEE TODAY.
"Little Johnny Jones"
ONE WEEK WASN'T ENOUGH.
PRICES—25c, 50c, 75c. MATINEES SATURDAY and SUNDAY, 10c, 25c, 50c.
NEXT WEEK—Another Cohan Musical Comedy—"THE TALK OF NEW YORK."

BELASCO THEATER—Belasco-Blackwood Co. Props. & Mgrs. Matinees TODAY, Thursday & Saturday.
LAST TWO TIMES TODAY of the season's biggest laughing hit, "BILLY." The funniest show you ever saw.
COMMENCING TOMORROW NIGHT
The Belasco Company will give the first stock production anywhere of the Shubert's big success.
THE GREAT JOHN GANTON
WILLIAM YERANCE in George Fawcett's original role of John Ganton. All the Belasco players in the big cast.
SATURDAY NIGHT'S PERFORMANCE BENEFIT LOS ANGELES MAIL CARRIERS' NATIONAL CONVENTION FUND.
Popular Belasco prices for this great play: Nights, 25c, 50c and 75c. Matinees 25c and 50c.
NEXT WEEK—First production in this city of Lillian Russell's starring play, "THE WIDOW'S MIGHT." First appearance with the Belasco Company of ROSINA HENLEY. Seats on sale tomorrow morning.

REVY'S CAFE CHANTANT—THIRD AND MAIN STS. 2, 8:30 and 10:30 DAILY.
Hear Those Old-Time Favorites
STEWART & ELWOOD, the Three Kings of Harmony; BOB ALBRIGHT, the Man Melba; LA SOLITA, Spanish Dancer; SUZANNE ROCAMORA, Queen of Contralto, and KAMMERMEYER'S ORCHESTRA.

OVER THE SEA.

The King and the Queen of Italy are represented as perfect types of the middle-class household. When they go to Nice they go to the royal apartments and bringing a large staff of servants, they occupy only a few rooms, have their meals sent in from the Restorants Cova, and order the dishes brought up at the same time and placed on a sideboard, then dismiss their servants, shut themselves in and wait upon themselves. King Victor Emmanuel's economies in his personal expenses is notorious throughout Italy. The giving of alms is the one virtue in which he never stints himself, and it is actually a fact that he has been offended by his economies, when some of the Italian noblemen do not scruple to say that they hold the purse of Victor Emmanuel III the poor relation of his wine cellar. He does not even observe the ordinary Italian custom of dining at his dinners, declaring that they are good enough for him and good enough for his guests.

Count Witte, the Russian Minister of Railways, is in the United States to study railway terminals and harbors, with the object of getting ideas which will lead to improvements in the Russian terminals. Mr. Ostrepsky's visit is the most important in Western Russia, the main line being about 3500 miles in length.

Sir William Crookes, who at the age of 68 has been appointed to the Order of Merit by King George, was the discoverer of the element thallium and for his experiments as to the nature of matter, particularly radium. He has at various times received the medals of the Royal Society, of which he is president, and has been at various times president of the British Association, the Chemical Society, and the Institute of Electrical Engineers. He was knighted in 1897.

Sir David Hunter Blair, a barefooted monk of the Order of St. Benedict, is the baronet of his line, but entered orders on the death of his father in 1878, and on his father's death returned over the family estates, Blairquhan castle, near Maybole, Ayrshire, to his younger brother, Capt. Edward Hunter Blair, of the royal navy. One of his sisters is the wife of the Earl of Glasgow.

Rodolphe L. Sumner, Ph. D., University of Wisconsin, has been appointed by the United States government to investigate the industrial conditions of France and Germany, spending a month in Paris and the same time in Berlin. As an American delegate he will attend the International Congress to be held in Switzerland in September. Dr. Sumner is the author of the book, "Equal Suffrage." He is given the results of the first investigation in Colorado, where the Colorado Equal Suffrage Association has been in existence for many years.

DISCIPLINING THE BRAIN.

To Make It Attend to Business It Must Be Taught by Sheer Will.

In the matter of its own special activities the brain is usually undisciplined and unreliable, writes Arnold Bennett in T. P.'s London Weekly. We never know what it will do next. We give it some work to do, say, as we are walking along the street to the office. Perhaps it has to devise some scheme for making £150 suffice for £200, or perhaps it has to plan out the heads of a very important letter. We meet a pretty woman, and away that undisciplined, sagacious brain runs after her, dropping the scheme or the draft letter, and amusing, itself with aspirations or regrets for half an hour, an hour, sometimes a day.

To teach a child obedience you tell it to do something, and you see that that something is done. The same with the brain. Here is the foundation of an efficient life and the antidote for the tendency to make a fool of oneself. It is marvellously simple. Say to your brain: "From 9 o'clock to 9:30 this morning you must dwell without ceasing on a particular topic which I will give you." Now, it doesn't matter what this topic is—the point is to control and invigorate the brain by exercise—but you may just as well give it a useful topic to think over as a futile one. You might give it this: "My brain is my servant. I am not the plaything of my brain." Let it concentrate on these statements for thirty minutes. "What?" you say. "Is this the way to an efficient life? Why, there's nothing in it!" Simple as it may appear, this is the way, and it is the only way. As for there being nothing in it, try it. I guarantee that you will fail to keep your brain concentrated on the given idea for thirty seconds—let alone thirty minutes. You will find your brain conducting itself in a manner which would be comic were it not tragic. Your first experiments will result in disheartening failure, for to exact from the brain, at will and by will, concentration on a given idea for even so short a period as half an hour is an exceedingly difficult feat—and a fatiguing! It needs perseverance. It needs a terrible obstinacy on the part of the will. That brain of yours will be hopping about all over the place, and every time it hops you must bring it back by force to its original position. You must absolutely compel it to ignore every idea except the one which you have selected for its attention. You cannot hope to triumph all at once. But you can hope to triumph. There is no royal road to the control of the brain. There is no patent dodge about it, and no complicated function which a plain person may not comprehend. It is simply a question of: "I will, I will, and I will!" The more regularly concentration is practised, the more firmly will the imagination grasp the effects of it, both direct and indirect. After but a few days of honest trying in the exercise which I have indicated, you will perceive its influence. You will grow accustomed to the idea, at first strange in its novelty, of the brain being external to the supreme force which is you, and in subjection to that force. You will, as a not very distant possibility, see yourself in possession of the power to switch your brain on and off in a particular subject as you switch electricity on and off in a particular room. The brain will get used to the straight paths of obedience.

BARNUMESQUE.

CALCIUM ON THE MAJESTIC.

COLOSSAL LIST OF ATTRACTIONS NOW ANNOUNCED.

Shubert-Cort-Morosco Combination Has Full Year in Prospect at Pretty Broadway Playhouse—Long List of Stars and Some Rare Novelties Are Promised.

BY JULIAN JOHNSON.

This way, Mr. Electrician—turn your "spot" on the Majestic theater, for this year it is a house of colossal possibility.

John Cort, the most interesting single figure in the theatrical world today, prevailed upon Oliver Morosco to build a theater when he—Cort—was a third-rate power in the syndicate. Mr. Morosco prevailed upon Mr. Hamburger, and for his friend, Cort, he at last secured a beautiful house. Cort wasn't himself sure, half the time, just what was going to be seen upon its stage. Its first season shows ran from mediocre to worse. Bigger men laughed at Cort. But he and Morosco were still good friends. Both of them believed that they would come out on top some day.

A few months ago—the landslide. Cort became the man of the hour in American theatrical affairs. Lesser managers and producers flocked around the Shubert banner, of which Cort had become chief defendant, like a drove of frightened sheep. The very foundations of syndicate security seemed tottering.

And Cort was still Morosco's friend. The Majestic is a very beautiful theater, of just the right size, and of the most modern design.

Morosco, intimate friend of Charles Frohman, David Belasco, Abe Erlanger and others of the dyed-in-the-wool syndicate stripe, thus becomes a Shubert manager.

Odd position, isn't it? To date, he is the only man on record who has succeeded absolutely in transporting aqua on both shoulders without spilling any of it.

The list of Majestic bookings is something overwhelming.

The house will open, early in September, with "The Lottery Man," Rida Johnson Young's farcial newspaper story.

The rest of Morosco's list, here announced for the first time, includes:

"Mme. X."
Margaret Anglin.
Walker Whiteside in "The Melting Pot."
Bertha Kalich.
Wilton Lackaye.
Viola Allen.
Mary Mannering.
Clyde's Fitch's last and greatest, "The City."
Margaret Illington.
James K. Hackett.
William Faversham.
DeWolf Hopper.
"The Kissing Girl."
Savage's all-star revival of "The Prince of Pilsen."
"The Goddess of Liberty."
Fields and Lewis.
"The Dollar Mark."
Maxine Elliott.
"The Chocolate Soldier."
Jefferson de Angelis.
Louise Gunning.
John Mason.
"The Merry Widow."
James T. Powers in "Havana."
Edward Sheldon's "The Nigger."
Frank Daniels.
Gertrude Elliott.
"The Flirting Princess."
Mme. Nazimova.
Savage's newest importation in light opera.
Marie Dressler.
"The Midnight Sons."
Frederick Warde.
The all-star cast of "The Mikado."
Blanche Ring.
Sothern and Marlowe.
Arnold Daly.
Twelve more shows not yet named.

And most interesting of all to music-lovers, Henry W. Savage's production of "The Girl of the Golden West," Puccini opera which is to have its premier at the Metropolitan Opera-house in December, Savage's output shortly to follow.

Now there is of course no certainty on any one show, just as there is no certainty on any bookings that are made far in advance. But if a good percentage of the attractions named come to the Coast, the Shuberts will have an amazing year, truly.

Mr. Morosco will leave tonight, meeting Cort in San Francisco tomorrow morning to perfect the final arrangements.

The "Geisha" circuit—odd name, that—is already in line for the independents between here and San Francisco and the Garrick theater in San Diego has reverted to the open-door policy.

Which means that, whereas it was formerly an exclusive Klaw & Erlanger institution, it is now open to all comers. Manager J. M. Dodge is booking Shubert shows under Morosco direction.

Mr. Morosco is so worried about the Majestic outlook that he is going out into the hills for the next three weeks in an endeavor to forget the misery of having absolutely no attraction for the coming year.

The status of the Auditorium is at present in the air.

On Mr. Behymer's return from New York, where he is now foregathering with the great and the near-great in music and drama, he will probably be able to shed an illumination on this dim problem.

That there will be certain productions of size presented at the Auditorium is a foregone conclusion, for its stage is eminently adapted to big things, such as Lew Fields's huge "Midnight Sons" production, which might or might not be transferred. But the better adaptability of the smaller Majestic audience-chamber, with its sharp accountics, to the "intimate" play none can deny.

And the Auditorium will more than ever be the home of the best in music.

Rare Collection.

When Franz Liszt made his last will and testament he appointed the Princess Caroline Sayn-Wittgenstein his heiress-general, who at her death in turn bequeathed his property to her daughter, the Princess Hohenlohe, now living in Weimar. Of those of his possessions that were in Hungary—they comprise various costly gifts, souvenirs, statuettes, gold and silver goblets, and so forth, valued collectively at $60,000—the master made no disposition. For many years this collection has been carefully guarded in the Budapest National Museum, but now the near relations of Liszt living in Hungary, headed by his grand-nephew, Karl Liszt, a workman in a firearms factory, and Magdalena, Anna, Katharina and Therese Liszt, have laid claim to it, and, according to the Neues Weiner Tagblatt, their rights have received recognition. It is now probable that the Hungarian government will buy the collection outright from these heirs



THE WEEK.

"JOHN GANTON" AT BELASCO.

WILLIAM YERANCE TO BE SEEN IN FAWCETT PART.

"Little Johnny Jones" Will Continue at the Burbank—Fanny Rice Comes to the Orpheum—New Melodrama at the Grand—Promising Bill at the Los Angeles.

"The Great John Ganton" will have the first stock production at the Belasco Theater Monday night, with William Yerance in the role of John Ganton, and the other members of the organization in the contributing parts. "The Great John Ganton" served George Fawcett for starring purposes last year, and the play was given under Shubert management at the Auditorium.

"The Great John Ganton" was made over for stage purposes by Hartley Manners from Arthur Jerome Eddy's novel, "Ganton & Co.," and the Belasco players have had the benefit of Mr. Eddy's personal assistance in preparing the play for its local production.

John Ganton is the biggest of the Chicago stock yards operators. He is a hard-headed business man, whose belief is that business should and must come before everything else, and even when the happiness of his son is in question, this unyielding, all-conquering businessman puts the dollars and cents column before his eyes and can see nothing else. Ganton is said to be a well-drawn character sketch of one of the biggest meat packers in the world, although Mr. Eddy, the author, confesses that he had no one man in mind when writing the book. Ganton is just typical, perhaps, of the big business men of Chicago, who have been brought up to regard the maxim that "Business is business" as vastly better than the Golden Rule or anything of the sort.

"The Great John Ganton" will afford the Belasco company splendid chances for some effective acting. Mr. Yerance should give a capital performance of the dominating figure of the play, while Mr. Vivian, as Allen Borlan, an honest, upright, young business competitor of Ganton, will have better opportunities for strong work than have come to him for a long time. Charles Ruggles will be seen as Ganton's son; Frank Camp will have the part of "Larry" Delaney, a Board of Trade operator; Mr. Andrews will be seen in the role of a faithful private secretary; Mr. Giblyn will find good opportunities as Jack Wilton, a young married man, whose wife is none too careful of her associates; Florence Oakley will be seen as May Keating; Adele Farrington as her married sister, Mrs. Jack Wilton; Helene Sullivan as Hester Ganton, while Emma Lowry, a newcomer to the Belasco, will make her local stage début in an important part.

Following "The Great John Ganton," the Belasco company will present for the first time in this city Lillian Russell's play of last season, "The Widow's Might," with Florence Oakley in the role created by the "queen of the American stage," Rosina Henley, the new ingenue of the Belasco organization, will make her first appearance in "The Widow's Might."

For the week beginning Monday Matinée, August 8, the Orpheum promises again one of its rounded and well-selected series of acts which of late ve proved so satisfying to its capacity houses.

Marion Murray, featured last season as one of the Murray Sisters, is the new headliner, offering, with the support of a company, a diverting farce, "The Prima Donna's Honeymoon." In this, Miss Murray portrays a singer, who, true to the class, has many fads. Her husband is not one who believes in these oddities, and the plot, worked out to a funny conclusion, not only shows a happy denouement, but there is opportunity also for Miss Murray to sing. She is a stunning-looking girl.

Signor Travato comes simply billed as the eccentric violinist, but when it is added that he "stopped the show" three times on his opening in San Francisco, it will be realized that something extraordinary may be expected. Travato is a Filipino, and he handles his violin as a 'cello is ordinarily held. From his very extensive repertoire, he plays as the mood strikes him, in most original fashion, combining rag time and the classics in one selection, strangely blended.

Jolly Fanny Rice, veteran of the musical comedy days, comes with her "Miniature Mimic Stage." This is somewhat remindful of the old Punch and Judy puppet show, though, of course, with modern improvements. Many of her concepts are charming, while others are the broadest travesty.

Aubrey Pringle and George Whiting, two clever entertainers and singers, have a skit which they call "Breaking into Vaudeville."

Remaining another week are Lois Fuller's "Ballet of Light," Will Cressy and Blanche Dayne, in Mr. Cressy's newest, "One Night Only;" Gruber's elephant and trained horses, and the Morati Opera Company in a new arrangement of their "Mardi Gras in Paris," with new songs, while the motion pictures will show the "White Squadron" of the Elks at the recent annual gathering in Detroit.

"Little Johnny Jones," George M. Cohan's musical comedy, will be given another week at the Burbank, beginning with the matinée today. This production has been one of the surprises of the season, as the members of the Burbank company were not suspected of the possession of such talent for this line of entertainment.

Percy Bronson, always popular in Los Angeles, jumped back into favor as Johnny Jones, and his spirited singing and dancing in the "Yankee Doodle Boy" and "Give My Regards to Broadway" numbers kept the show going at top speed. Miss Marjorie Rambeau displayed another unexpected turn of versatility. Her songs were encored half a dozen times each.

Another surprise was Peter Lang, big comedian, who also proved to be a singer of unusual attainments. His "Brown October Ale" is one of the favorite numbers of the show. There is an unusually large chorus, which keeps the lively affair full of color.

Harmon MacGregor, Ethel Von Waldron, Myrtle Vane, Frederick Gilbert, Jack Belgrave, Louise Royce, Willis Marks, David Landau and all the rest of the Burbankers are seen in full force in the jolly combination of music, fun and pretty stage pictures.

"Wife for Wife," John A. Stevens's melodrama of the South, will be the offering of the Girton Stock Company for one week starting with the regular matinee on Sunday.

Its story is of the days when slavery was at its height in the South, and deals partly with the question of slavery, although a feud between two prominent Southern families also plays an important part in its plot. Human interest is the one dominating feature of "Wife for Wife."

There is plenty of comedy throughout the play, and the love interest is by no means forgotten. It is replete with exciting dramatic situations, and every act has a well-drawn climax of a sensational nature. One of the particularly thrilling scenes of "Wife for Wife" is the big fight with knives in the third act. This will be given in a most realistic manner, and not on the order of the usual "stage" fight.

Miss Iva Shepard, who made her first appearance as leading woman last week, and whose success in the role of Belle Diamond was instant, will this week have an even better opportunity to display her ability as an emotional actress. She will be seen in the part of Edith Walton, while George Webb should find chances for good work in the role of Edward Walton, a Southern gentleman of the antebellum days.

Chester Stevens, Gertrude Claire, Frank McQuarrie, Margaret France, Joseph De Grasse, J. Lindley Phipps and the other members of the company have all been well cast, and the scenic production promises to reveal one of the most picturesque series of stage settings that has yet been seen on the Grand stage.

Following "Wife for Wife," Manager Girton will offer the spectacular melodrama, "The Fatal Scar."

Willard and Bond, "the men behind the fun," will head the new Los Angeles Theater bill opening with the usual matinee on Monday. The coming programme promises to be even better than that of last week.

Willard and Bond will offer a funny sketch called "The Battle of Bunco Hill." This act comes with the reputation of being one of the most genuine funmakers that has ever traveled this circuit. Another exceptionally entertaining act on the new bill will be the Moneta Five, who, with their musical offering, have thoroughly established themselves. They are skilled instrumentalists and all possess singing voices which they combine in their lyric act, "An Evening at Home."

Neil McKinley, "artistic syncopist" of song, will also appear on the new bill.

Harry Springold and Marie Girard will also offer the protean military incident, "The Revielle." This is a story of an incident which took place in a Virginia town during the Civil War. In this Mr. Springold plays three distinct characters, remarkable for the rapidity of change as well as for keen differentiation from one another.

Others on the new bill will be the smile-extractors Fitzgerald and Odell, with their new drolleries, and William Bovis and Flo Darley, a duo of foreign musical comedy stars, in their diverting oddity "Married," featuring Miss Darley's impersonation of various types of women. Exclusive of these six new acts will be the new comedy motion pictures.

The widow of Ambroise Thomas, the composer of "Mignon," "Hamlet," and several other operas, died in New York recently.



Three Men Whose Faces You Should Know.

for they are the ones most vitally concerned in giving to Los Angeles a great new series of shows—if plans do not miscarry, the greatest Los Angeles has ever seen. They are Lee Shubert, head of the Independents; John Cort, the most interesting figure in the theatrical world today, and the individual who swung to Shubert the balance of power, and Oliver Morosco, who leased the Majestic Theater from Messrs. Hamburger for Cort, his friend and ally. This was when Cort was a second-rate power in the syndicate, but it will continue Cort house now that that person has become a great Independent.

PARAGRAPHS.

Brief Notes of Interest Concerning the Doings of Musicians, Music-Makers, Actors and Managers.

Gertrude Rennyson, the American opera singer, who has been singing in Europe for the last five years, arrived in New York last week on her way to Germantown, Pa., to visit relatives.

Claude Debussy recently presented Cleofonte Campanini with a beautiful silver cigarette case in token of his personal admiration for the great conductor and his appreciation of his directing Debussy's opera, "Pelleas and Mélisande." This opera was, it will be remembered, first given in both America and London under Signor Campanini's baton. The latter is an enthusiastic admirer of Debussy's music.

Because of his affection for all animals apart from spiders, Saint-Saëns has been the recipient of distinguished honors from the French S.P.C.A. One of his principal pets is a cat gifted with singular musical sensibilities. Chopin's music is the object of particular aversion and there is no more efficacious method of driving the animal from the room than a few bars from one of the Polish composer's work.

For the last two years, Charles Wakefield Cadman, the Pittsburg composer, has been at work on an Indian opera to be entitled "Daoma." Portions of the work were presented at a recent reception given by Mr. and Hart O. Berg and Minnie Tracey at the Hart residence in Paris. The libretto is the work of Alice Pletcher, the well-known student of Indian folk music, and deals with an incident in the history of the Omahas. The opera is expected to be ready by next year.

Tina Lerner, the pianista, relates an amusing incident of her tour of the country last season. She was traveling between Chicago and Madison, Wis., when two women sitting in the train near her began a conversation in the course of which one of them remarked to the pianiste that she looked like Tina Lerner. Both advised her to hear Miss Lerner play, because, they said, "you look enough like her to



Theater Folk

who will entertain summer audiences in new bills or continuances during the coming week.

or twin sister." Both travelers attended Miss Lerner's concert in Madison that same night, and the pianiste, who had not revealed her identity, found difficulty in suppressing her laughter when she espied their faces in the audience and took note of their bewilderment.

To the Puccini-saturated New Yorker, for whom the music world is bounded by the four walls of an opera-house, it seems almost incredible that the city which plumes itself on being the music center of the world has not yet heard "La Boheme." This aching void in Berlin's education in the Italians is to be ministered to next season, however, by Hans Gregor. Maria Labia as Mimi, Director Gregor predicts, will be as potent a drawing card for the Komische Oper as she was as Tosca, and perhaps even rival her German popularity as Marta in "Tiefland." Otto Marak, the Bohemian tenor, will be the Berlin Rudolph. Later in the winter Miss Labia will create the principal role in Ermanno Wolf-Ferrari's "The Madonna's Jewels," and she may be the Psyche in Maurice Levy's opera named after that character, which is also to be introduced. First of the season's novelties will be Wendlandt's "Das Vergessene Ich," and after "La Boheme" is launched, Gounod's comic opera, "Le Medecin Malgre Lui," based on Moliere's farce of the same name, will be given for the first time in Germany.

The Stalled Motor.

A small, quiet, but sorrowful if not disgusted looking man sat by the side of a medium-sized automobile that was drawn out of the road as a large touring car came along driven by a man with an interrogatory aspect. The man in the touring car had seen that auto every time he passed that day, so he slowed up and leaned over:

"How long have you been here?"

"Several hours."

"Can't you find out what the matter is?"

"No."

"Inlet valve all right?"

"Yes."

"Trouble with spark plug?"

"Think not."

"How are your batteries?"

"O. K."

"Haven't got a short circuit, have you?"

"Oh, no."

"How's your commutator?"

"Great."

"Perhaps your worm gear is clogged."

"No; all clear."

"Got any gasoline in your tank?"

"Plenty."

"How about your circulation? Cylinder isn't bound, is it?"

"No, sir."

"Tires seem all right."

"Never better."

"Well, maybe your vibrator isn't adjusted."

"That's all right."

"Have you looked at your carburetor?"

"Yes."

"How about the cam shaft?"

"Grand."

"Have you tightened your connecting rods, examined your clutches and gone over the differentials?"

"Yes, yes."

Then the man in the touring car paused a moment and then, looking at the stranger by the roadside, said at last: "What's the matter with that machine of yours?"

"There isn't anything the matter with this machine; but since noon my wife has been in that house over there kissing her sister's first baby good-by. When she gets through, if you are not more than a thousand miles away and will leave your address, I will telephone or cable you the glad news."—(New York Press.

A DEMONSTRATION will convince you that Hipolito Self Regulating Roller Screens and Reversible Window are needed in modern home building. Hipolito Screen and Sash Co., 654 Maple ave

MUSICAL.

YAW CONCERT AT LONG BEACH.

THURSDAY EVENING AFFAIR UNDER EBELL AUSPICES.

Henry Ohlmeyer's Coronado Programmes Reflect Caliber of Band and Diversity of Director's Taste. Good Bill Promised at Levy's for the Week—General News.

BY JULIAN JOHNSON.

Ellen Beach Yaw will be heard in recital at Long Beach Thursday evening, under the auspices of the Ebell Club—which will devote the net proceeds of the affair to founding the entertainment fund for the Interstate and International Federation which meets in Long Beach next spring.

Miss Yaw will be assisted by Mr. Plowe and Mrs. Newman.

She, herself, will vouchsafe two melodies of her own composition—"Cradle Song" and "Rose Child." In addition she will sing "Ah, Fors e lui," from "Traviata," the Proch Variations, Reinicke's "Spring Song," the mad scene from "Hamlet," and several other works.

Mr. Plowe will be heard in two solos, and in a duet with Mrs. Newman.

Henry Ohlmeyer's programmes for the week—at Coronado—are very promising, and reflect the caliber of his unusual band, and the diversity of the director's taste.

Tonight "Pagliacci" and "Carmen" will form the principal part of the programme. Franz Helle is the soloist.

Wednesday evening will be "Spanish night," with Helle again the soloist, and works by Lacome, Rosas, Fiegler, Wechs and Gomez under discussion.

Florence Drake LeRoy will be soloist at the Ohlmeyer octette concert Thursday afternoon, singing Biehl's "Song of the Soul." Schubert's "Rosamunde," the Leybach Fifth Nocturne, Bendix's "In Beauty's Power." Delibes's "Naila" intermezzo and a fantasia from "Lohengrin" will be played.

Friday is "classic night," and an extraordinary programme will be offered, including the long Luigini "Ballet Russe," in five parts, and the Tschaikowsky "1812" overture. Miss LeRoy will be heard, as will Otto Jacobs, euphonium soloist.



Jay Plowe,

distinguished flutist, recently of Berlin, who will appear as solo support of Ellen Beach Yaw in her Long Beach concert, this week.

Marguerite Jarman, clever young Los Angeles contralto, has accepted a special engagement of a week with the Bevani opera company in Oakland. Miss Jarman, who is of great beauty and statutesque proportions, will sing Amneris.

James W. Pierce, local pianist, and a pupil of Thilo Becker, is on his way to Europe for extended study, either with Harold Bauer, in Paris, or Leopold Godowsky, in Berlin.

Mr. Pierce comes from a prominent Los Angeles family, and as he is a young artist of already brilliant attainments, his family and friends hold high hopes of an illustrious future.

Singing varied to suit every taste will be the offering at Levy's Cafe chantant during the coming week, opening with the usual afternoon tea from 4 to 6.

Five newcomers are scheduled, starting with La Solita, Spanish dancer whose recent success on the Orpheum has earned for her a thirty weeks' booking with that firm at the close of her four weeks in this city. It is not usual that a dancer of any ability possesses also a voice that is true in quality, but in the instance of Mlle. Solita her voice is rich and pure. Her dances are all costumed elegantly and the combination of singing and dancing makes a most pleasing act.

The many friends that Susanne Rocamora has made for herself since her first appearance here two weeks ago will regret to learn of her departure at the close of the present week, when she will join the Orpheum circuit, in Portland, for twenty weeks. For her last appearances here she has promised the latest New York hits, and different gowns.

There have been all kinds—of combinations for trios presented at Levy's Cafe chantant since its opening, grand opera and popular ballad singers, baritones, sopranos and tenors; contraltos, sopranos and baritones; but the funniest and most entertaining are Rogers, Stewart & Elwood, comediennes of the first rank—real funny men with good voices.

"The Male Melba" is a very good billing for Bob Albright as far as his singing is concerned.

Another artist of reputation has joined the Bristol Pier Café company. She is La Belle Larke, soprano, who was with "Woodland" and "The Girl From Kay's" during her stage career. Miss Larke has accepted a contract for one week's engagement at the seaside hosterly and will render eight compositions at each performance, including the Saturday and Sunday matinees.

Another feature of the bill will be the appearance of Miss Carol Garland, contralto, whose work has made her a decided favorite.

"Happy" Van Alen, the popular song artist, a new dancer direct from New York, and other artists will round out the new bill. A number of late compositions, never before heard on the Coast, will be rendered by singers also. The Lancaster Ladies' Orchestra will feature several novel renditions.

GOUNOD MANUSCRIPTS.

Series, Signed, Recently Sold at Auction at Sotheby's in London.

A series of musical manuscripts by Charles Gounod, the author of "Faust" and "Romeo et Juliette," were in a recent auction sale at Sotheby's, London. They are almost all signed by him.

Included in them are the "Hymn to St. Cecelia," violin solo, with accompaniment of harps, wind instruments and double bass, dedicated to "Mon ami Alard;" "Le Vin des Gaulois et la Danse de l'Epée," a Breton legend; "Ave Verum," in C major, soprano solo, choir and orchestra; "The Seven Last Words, Being the Office for Good Friday," choir without accompaniment, dedicated to Archbishop Libour of Paris; "O Salutaris Hostia," in A flat, solo for soprano or tenor, with choir and accompaniment of orchestra or organ; "O Salutaris," by Dugué, setting by Gounod, for four voices, and "O Felix Anima," by Carissimi, setting for three voices; "Laudate Dominum," for two voices and choir of children, with accompaniment of organ and double bass; "Adoro Te," for four voices, without accompaniment; "Pater Noster," choir without accompaniment; "Veni Creator," for four male voices, without accompaniment.

There was also a manuscript book containing the scores of thirty-seven chants, etc., written by Gounod for children. Included in this were a setting of La Fontaine's "La Cigale et la Fourmi," for four male voices, dedicated to A. Lelyon, president of a Paris choral society, and a carol for Christmas Eve., "Dans cette Etable," founded on an eighteenth century air.

OPEN-AIR SCHOOLS.

The Youngsters of Chicago Enjoy the New School Even During Zero Weather.

The Chica ogeducational system has originated a new verb—"to humidify." The meaning is simple: all hot air, before entering the schoolroom, is passed through jets of water or of steam, says Burton J. Hendrick, in McClure's Magazine. It now picks up its moisture in "humidifying" chambers in the basement, instead of in the throats and nasal passages of the children and teachers.

Principal Watt, head of one of the schools in the stock yards district, has gone even further. In the lower grades of his school he began the experiment, last winter, of abolishing heat altogether. In these rooms he has adopted a new educational motto: "Less instruction and more oxygen." In keeping with this, these little children no longer sit together at desks, with folded hands. The desks have been removed, kindergarten chairs have been brought in, and the pupils given the utmost freedom of movement. In cold winter weather they wear their wraps and hats—and these are their only source of heat. In zero weather, they sit at their table in front of open, "drafty" windows. Their fingers do not get so numb that they cannot write on the blackboards and physical discomfort is unknown.

One day last winter when the thermometer registered 10 below zero, a woman school visitor came into one of these cold rooms. She was horrified at what she described as "cruelty." But the children simply grinned. They enjoy the change immensely and have nick-named the old hot-air place the "hospital rooms," because there are so many sick children in them. The parents likewise are enthusiastic.

There are reasons in plenty for this attitude. Colds, glandular troubles, the normal afflictions of school life, have virtually disappeared, and the mentality of the children has responded to the change. By Christmas practically all of the children in the cold air rooms had finished their year's work! They were learning to read and write almost unconsciously.

Home of the Ptarmigan.

Of all our mountain birds, the ptarmigan alone remains on the mountain tops in winter as well as in summer, and when all other bird life has been compelled by the severity of the weather to descend to more sheltered quarters the hardy ptarmigan seems almost to revel in the Arctic conditions and scorns to leave his storm-swept strongholds, says Seton Gordon in The Field. For this reason he is of special interest to the ornithologist, and a day at his haunts is always worth the labors of an arduous climb, for the ptarmigan rarely descends even during the heaviest snowstorms below the level of 2500 hundred feet.

WHAT ELLEN BEACH

THE WORLD'S
COLORATU
SOPRANO
SAYS ABOUT
FRANK B. L
MELODY
GRAND
LARK ELLEN
Covina, Cal.
Mr. Frank B. L
Los Angeles
Dear Sir:
certainly well
tone of the
find an artistic
that appeals to
strongly. It is
pleasure to have
perb instrument
certs, and I can
I have never
tonal quality
more.
Yours
Ellen
The patented
cluding the
EQUALIZED TONE, REFLECTING SOUNDI
the cushion flange action and non-harmonic scale, which
wonderful tone are exclusive in The Frank B. Long
They were invented by Mr. Long and patented by him
England, France, Germany and Canada. We place on
unlimited and unqualified guarantee.
IT STANDS SUPREME AMONG PIANO
PRICE $450 TO $1150
FRANK B. LONG
GRAND-PIANO STUDIO
413 W. FIFTH ST. ADJOINING

Sell these Goods
for cash demands New York Importer, on account of strike; we must have cash.
Hair Goods Below Cost
These goods must go, regardless of prices.
18 and 20-inch Wavy Switch. Regularly $3 and $4 ..... 90c
Cluster Puffs, Regular $8 and $10 ..... $1.99
Gray Switches from 95
Coronet Braids, regular $5 and $8 .....
Corenson Hair Compa
619½ South Broadway, Second Floor
Take E

Whitley
DIAMONDS
Are the Most Dependable Stones Purchasable in Los Angeles
In the purchase of a diamond, first of all, use good judgment in the selection of a diamond house. Choose a place that is KNOWN to handle the highest type of stones.
This house imports every gem direct. We select our stock with the utmost care and discrimination. The perfection of Whitley diamonds is immediately recognized in their color, brilliancy, shape, cutting and proportions. It is easy to go astray in diamond buying—and that's the indisputable reason why you should choose only a house of known diamond prestige. Come and examine our remarkable exposition of pure blue white stones.
The Whitley Jewelry Co.
347 So. Broadway
"The Store with the White Marble Front."
—Hear the Chimes.

ome Nota



to by Hemenway, S.

Miss Sybil Carlt
of San Diego, who has been visiti

VENTS OF THE WEEK.

COMING AFFAIRS.

MISS LUCY CARSON, youngest daughter of Mrs. Victoria Carson, and a descendant of the Dominguez, to whom the San Pedro was granted by King of Spain, will be married November to Shirley Olympius. Carson is petite and pretty, with mass of dark hair and snapping eyes. The engagement was announced at a banquet given Thursday Dominguez Rancho to about relatives and friends.

Burke told the secret as the were seated at the table, arin the beautiful summer house, was lighted with hundreds of bulbs. The entire garden, is one of the largest and most ful in the Southland, was alive lights. The trees were strung the tiny globes concealed in colored lanterns, and indoors ds of dozens of the choicest were banked in profusion. At clusion of the feast, dancing learn was a feature. There, ts were arranged to represent st, and a string orchestra gmaster from Lohengrin. Carson presided as hostess at affair, assisted by her daughMrs. Hamilton H. Cotton, Miss Carson, Mrs. Joseph Carand Miss Amelia Carson. Mr. is the son of Mr. and Mrs. Olympius of Salt Lake City. mance dates back to the first of the aviation meet at the when the young people beacquainted for the first time. dding will be solemnized at the bride's home, Father Burke of-

Out.

ations have been issued by Mr. Mrs. W. G. Watson for the wedof their daughter, Miss Mary to John Adair Peeples, which solemnized Tuesday evening in Methodist Church, Glendale.

ty at Alexandria.

J. Wesley Sprague and her Miss Clara Park, will entertain with a tea party tomorrow at Alexandria for Miss Emmie el.

r the World.

Louise Y. Pratt, of No. 1730 avenue, Mr. and Mrs. J. Bushnd Dr. and Mrs. James Trotter ave August 20, on an extended round the world. The party will Honolulu, Japan, China, Korea, uria, Malay Peninsula, Burmah, and South India, Ceylon, Egypt, a and Europe.

to the Orient.

and Mrs. Willis H. Booth, Mr. Booth, Mr. and Mrs. E. P. shell, Mr. and Mrs. E. S. Moulnd Mr. Ferris Moulton will leave t 20 on an extended tour through ent. Two days will be passed nolulu, forty-five in China, en in Japan, and five in Manila.

sit Old Home.

Anna Former, of No. 813 East s street, will leave the middle of nonth for an indefinite visit to d home in St. Louis. She will way of San Francisco.

ncement Tea.

Robert Allan of No. 1111 South ado street entertained Friday an announcement tea for Miss Dreisbach, who is to ma— of Miamisburg.

N BEACH Y
THE WORLD'S GREAT
COLORATURA
SOPRANO
SAYS ABOUT TH
FRANK B. LO
MELODY-
GRAND
LARK ELLEN RANC
Covina, Cal.
July 27,
Mr. Frank B. Lo
Los Angeles, Cal.
Dear Sir: Your
certainly well name
tone of the Melodyg
find an artistic ens
that appeals to m
strongly. It is a
pleasure to have
perb instrument for
certs, and I can tru
I have never enjoy
tonal quality of a
more.
Yours sincerely
Ellen Beach
The patented feat
cluding the
REFLECTING SOUNDING B
nd non-harmonic scale, which pro
tive in The Frank B. Long Musi
r. Long and patented by him in
and Canada. We place on this
guarantee.
UPREME AMONG PIANOS
$450 TO $1150
K B. LONG
D-PIANO STUDIO
ADJOINING AUDI
Goods
, on account of strike;
w Cost
f prices.
ches
..... 95c
raids,
and $8 ..... $2.
Compan
Take Ele
NDS
ble Stones
Angeles
d judgment in the se
KNOWN to handle
stock with the utmost
ey diamonds is imme
utting and proportions,
s the indisputable rea
wn diamond prestige.
ure blue white stones.
ry Co.
ront."

Some Notable Festivities Incident to Society During the Past Week.



Miss Sybil Carlton
of San Diego, who has been visiting in this city.

guests were: Miss Hattie Brown, Mrs. C. F. Quillian, Mrs. Donald Fallis, Mrs. Edwin Lexox, Miss Florence Speicher, Miss Carrie Warden, Miss Lucile Locke, Miss Vivian Stringfield, Miss Hazel Hyde, Miss Alice Dyson, Miss Fannie Marple, and Miss Rae Strong.

PAST EVENTS.

In honor of Miss Emmie Luentzel, whose wedding to Craig Horton will be a large affair this month, Miss Freda Ludeman of No. 1270 Elden avenue entertained one afternoon last week with a plate shower. Dozens of baskets filled with Shasta daisies and carnations in a delicate pink shade were hung from every available nook and quantities of maidenhair fern further added to the beautiful effect. Those accepting invitations were Miss Ethel Dubbs, Miss Ula Horton, Miss Anne Guenther, Miss Juanita Lane, Miss Stella Lane, Miss Marie McMannus, Miss Susie McNeilty, Miss Frances Wartell, Miss Hortence Barnhart Jones, Mrs. Le Roy K. Daniels, Mrs. Burwell Holmes, Mrs. Luentzel, Mrs. Edgar Stanley, Mrs. Robert H. Wilson and Mrs. Rose Nettleton.

Five Months' Trip.

Mr. and Mrs. A. L. Stetson of No. 1240 West Twenty-ninth street have returned from a five months' sojourn in Japan, China and the Philippines.

Home Again.

P. Silverstein of No. 424 North Grand avenue has returned from a three months' pleasure trip in the East.

Mrs. Flagg Hostess.

In compliment to Miss Virginia Parker, whose engagement to George H. Sisson was announced recently, Mrs. O. J. Flagg of No. 625 Virgil avenue entertained Monday afternoon with a linen shower. The parlors and reception room were decorated with cut flowers and potted plants. Dainty baskets filled with rice and ornamented with ribbon bows and orange blossoms were given as favors. The guests were Miss Josephine Eschus, Miss Olive Smith, Miss Josephine Ihmsen, Miss Byrd McLain, Miss Maude Wood, Miss Ruth Wood, Miss Anna Josephs, Mrs. Harry G. Cary, Mrs. Harry F. Stoddard, Mrs. Harold F. Thomas, Mrs. Earl E. Hitchcock, Mrs. Oliver H. Spradling and Mrs. C. Parker.

At Catalina.

Miss Enola Kirk of No. 1009 West Twenty-first street is staying several weeks at Hotel Metropole, Catalina. She has just returned from a pleasant visit at Hotel del Coronado, and will later go to Ocean Park and San Francisco.

Bungalow Life.

Mr. and Mrs. H. D. Smith of No. 1233 South Hoover street are passing a fortnight at Catalina. They are occupying the W. Montgomery bungalow.

Home from Honolulu.

Mr. and Mrs. D. P. Harrison have returned from their wedding trip to Honolulu, and will be at home to their friends at their cottage on Coronado street, Balboa.

Goes to Virginia.

Lloyd H. Mister of No. 4233 South Flower street will leave this month for Virginia and other places of interest. The trip will consume about two months.

Card Party.

Mrs. Charles E. Morris of No. 808 East Twenty-eighth street entertained with a card party Tuesday afternoon, in honor of Mrs. John Kohler Marsh of Omaha, who is visiting her parents,

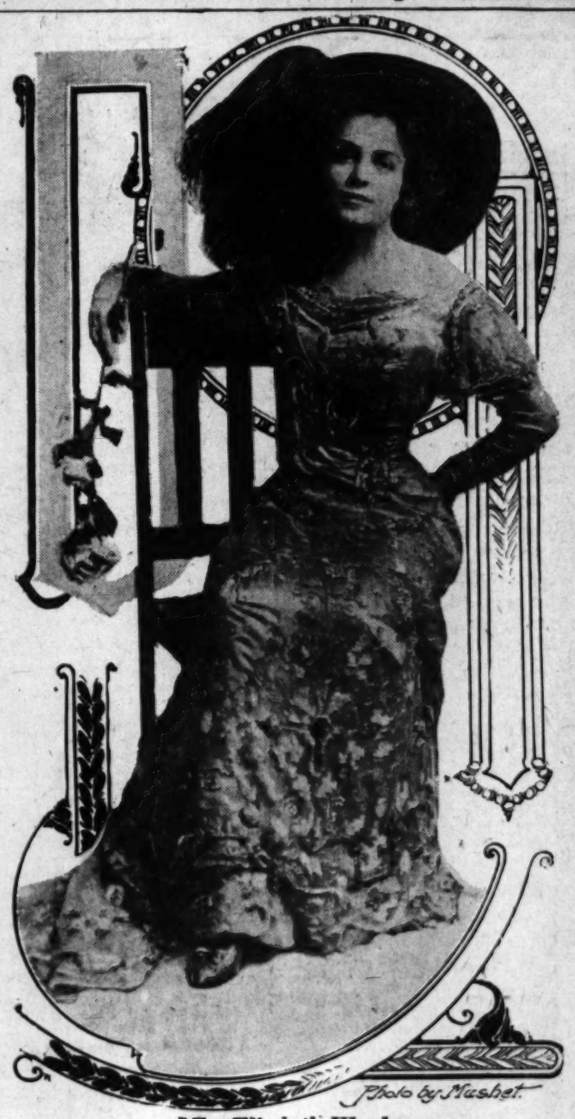


Photo by Mashet.

Miss Elizabeth Wood,
who is visiting at Lake Tahoe.

Mr. and Mrs. Frederick L. Goldsborough of No. 4520 Wesley avenue. Pink carnations and Shasta daisies were used as well as ferns in decorating. Prizes were awarded to Mrs. Clarence Stone and Mrs. Charles Winter. Other guests included: Mrs. Edward H. Eskew, Mrs. J. W. Morris, Mrs. William Witzel, Mrs. Burton G. Wills, Mrs. J. O. Anderson, Mrs. Julia Frost, Mrs. Claude E. Williams, Mrs. B. A. Rogers, Mrs. Richard Greenhow, Mrs. Thomas Milburn, Mrs. Charles Harrod, Mrs. D. E. Doke, Mrs. Goldsborough and Mrs. Louise Artige of San Francisco. Mrs. D. E. Doke was another hostess who complimented Mrs. Marsh. Guests were entertained at Mrs. Doke's home, No. 1359 Sixth avenue, where a 1 o'clock luncheon was served. A cut-glass bowl of pink and white sweet peas rested on a mirror in the center of the table. The place cards were decorated with sketches of the flowers. The guests were: Mrs. Louise Magruder, Mrs. Richard Greenhow, Mrs. Thomas Milburn, Mrs. Frederick Roberts, Mrs. Clarence Stone, Mrs. Charles E. Morris and Mrs. Goldsborough.

Brownfield-Muswick.

Mrs. Mary Brownfield and Max F. Muswick were married Wednesday evening at the home of the bride's sister, Mrs. C. A. Pattee, of No. 1509 Newton street, Rev. W. G. Barron officiating. Mrs. C. Lundaren, cousin of the bride, played the wedding marches. The bridal gown was of champagne-colored pongee, with trimmings of lace. The ceremony was performed in the parlor beneath a canopy of ferns and sweet peas. In the dining-room, where supper was served, geraniums and pink carnations were utilized. A large cake formed a centerpiece for the table. A honeymoon trip to San Francisco will be enjoyed, and later Mr. and Mrs. Muswick will reside at No. 922 East Eighth street.

Island Outing.

Mrs. J. Blakewell, Miss Bernita M. Blakewell, Miss June Whitemore and Miss Leigh Whitemore are domiciled at Hotel Metropole, Catalina.

Summer Vacation.

Philo Lindley is enjoying the sea breezes at Catalina.

Back to the City.

Miss Fannie Todd Carpenter, daughter of Mr. and Mrs. Charles C. Carpenter of West Twenty-seventh street, has returned from a pleasant sojourn at Catalina.

House Guest.

Among the interesting visitors is Miss Carrie Albrecht of Miamisburg, O., who is the house guest of Miss Clara Scott, daughter of Mr. and Mrs. Lee Scott of Second avenue.

Miss Weaver Hostess.

Miss Ione Weaver of No. 311 Pavilion place entertained with a five hundred party in honor of Miss Cora Boettcher, who is soon to leave for the Orient. The guests were entertained Thursday evening, and prizes fell to Miss Robertson, Elmer Ralphs, Miss Bolin and Mr. Henderson. During the evening Miss Henck gave an interesting reading, and musical numbers by Mr. Boettcher and Harry Weaver were enjoyed. The rooms were decorated with pink carnations and ferns. The evening was enjoyed by Miss Myrtle Baum, Miss Blessington, Miss Babel Bolin, Miss Gertrude Robertson, Mrs. P. E. Weaver, Walter Ralphs, Frank Boettcher, Elmer Ralphs, Alvin Hemming, P. E. Weaver, Clair Snow, Mr. Henderson and Harry Weaver.

Family Outing.

Mr. and Mrs. Charles E. Love of South Main street are at Catalina for a month. They are accompanied by their son and daughter, Harry and Esther Love, and also their niece, Miss Blanche Fleming.

Home from Berkeley.

Mrs. Bertha Hirsch Baruch of No. 1468 West Thirty-sixth street has returned from Berkeley, where she passed the summer in study. Last week Mr. and Mrs. Baruch entertained at luncheon Herbert J. George, director of music in the public schools of Norwich, Ct.

Lake Tahoe Visitors.

Mrs. F. Pedroarina and daughter, Miss Ysidora, are at Tahoe, where they will stay a month. Upon their return they will stop at San Francisco and other points of interest.

Belasco Box Party.

Mrs. George Purdy Bullard of Phoenix, Ariz., entertained with a box party at the Belasco Theater Thursday afternoon. Her guests were: Mrs. Aaron Edwards, Mrs. Calderwood, Mrs. John Hilgen, Mrs. Winifred C. Deister and Miss Grace Hilgen. Refreshments at Christopher's were later served.

Music and Games.

Miss Anna Stanton of No. 2627 Hall dale avenue entertained a number of her friends Thursday evening, in honor of her cousin, Miss Louise Barthel of Oakland. Scarlet flowers and ferns brightened the rooms, where

EVENTS OF THE WEEK.

COMING AFFAIRS.

MISS LUCY CARSON, youngest daughter of Mrs. Victoria Carson, and a descendant of the Gen. Dominguez, to whom the Rancho San Pedro was granted by the King of Spain, will be married November to Shirley Olympius. Miss Carson is petite and pretty, with a wealth of dark hair and snapping black eyes. The engagement was announced at a banquet given Thursday evening at the Dominguez Rancho to about twenty relatives and friends.

Fortune Burke told the secret as the guests were seated at the table, arranged in the beautiful summer house, which was lighted with hundreds of Japanese balls. The entire garden, which is one of the largest and most beautiful in the Southland, was alive with lights. The trees were strung with the tiny globes concealed in many-colored lanterns, and indoors great banks of dozens of the choicest flowers were banked in profusion. At the conclusion of the feast, dancing on the lawn was a feature. There, Japanese lanterns were arranged to represent a garden, and a string orchestra direct from Lohengrin. Mrs. Carson presided as hostess at the affair, assisted by her daughter, Mrs. Hamilton H. Cotton, Miss Carson, Mrs. Joseph Carson and Miss Amelia Carson. Mr. Carson is the son of Mr. and Mrs. J. F. Douglas of Salt Lake City. The romance dates back to the first week of the aviation meet at the park, when the young people became acquainted for the first time. The wedding will be solemnized at the bride's home, Father Burke officiating.

Invitations have been issued by Mr. and Mrs. W. G. Watson for the wedding of their daughter, Miss Mary Louise to John Adair Peeples, which will be solemnized Tuesday evening in the Methodist Church, Glendale.

Party at Alexandria.

Mrs. J. Wesley Sprague and her daughter, Miss Clara Park, will entertain with a tea party tomorrow at the Hotel Alexandria for Miss Emmie Bell.

Around the World.

Mrs. Louise Y. Pratt, of No. 1730 Orange avenue, Mr. and Mrs. J. Bushnell and Dr. and Mrs. James Trotter will leave August 31 on an extended tour around the world. The party will visit Honolulu, Japan, China, Korea, Siberia, Malay Peninsula, Burmah, India and South India, Ceylon, Egypt, Italy and Europe.

Trip to the Orient.

Mr. and Mrs. Willis H. Booth, Mr. Booth, Mr. and Mrs. E. P. Caldwell, Mr. and Mrs. E. S. Moulton and Mr. Ferris Moulton will leave August 20 on an extended tour through the Orient. Two days will be passed in Honolulu, forty-five in China, a month in Japan, and five in Manila.

Golden Gild Home.

Miss Anna Furmet, of No. 913 East Adams street, will leave the middle of the month for an indefinite visit to her old home in St. Louis. She will go by way of San Francisco.

Entertainment Tea.

Mrs. Robert Allen of No. 1111 South Hoover street entertained Friday afternoon with an informal tea for Miss Frank D. Knight in the early fall. Shasta daisies [illegible] formed the decorations, with place cards done in water colors of the same flowers. The daisy motif was carried out in the refreshments. The



Photo by Mashet

Miss Carrie Albrecht
of Miamisburg, O., who is the house guest of Miss Clara Scott of Second avenue.

"Exclusive Millinery Exclusively"
First Showing
"Phipps," "Burgesser" and Other New Fall Ready-to-Wears
Monday
Marvel Millinery
241-243 SOUTH BROADWAY.



Weaver-Jackson Co.
Largest Hair Store and Toilet Parlors in the West
443 South Broadway
Avail Yourself of
The Best Toilet Service
The only toilet service you can afford to consider is absolutely the best procureable. Our service in hairdressing—manicuring, shampooing and in facial treatments is recognized as the most efficient in Los Angeles.
Our attendants are expert artists—our parlors are light, airy and pleasant—and provided with every modern facility. Try our special shampoo any weight hair 50c
Sunburn, tan and other vacation disfigurements quickly removed by the Weaver-Jackson service.

How to Beautify the Complexion
MME. MARION BURTON'S
JOLETA
BEAUTY CREAM-POWDER
"The Marvelous Beautifier"
To Be Used Instead of Powder.
CLEARS THE SKIN OF ALL BLEMISHES.
It also removes the shine from the face and nose—and keeps it off. The effect of Joleta is lasting; applied in the morning, the shine will not return.
BEAUTIFIES THE COMPLEXION IMMEDIATELY.
Makes Any Woman Look Years Younger at Once
Makes Women of 50 look 30.



Ladies who cannot use powder because it shows—it roughens their skin—can use Mme. Burton's Joleta with the greatest success. It does not show—it does not roughen the skin—but makes it as soft as velvet.
ITS USE CANNOT BE DETECTED.
Joleta quickly and surely removes Wrinkles—Blackheads—Oily Skin—Pimples—Freckles—Sunburn—or Tan.
Thousands of ladies who use Joleta say—"There is nothing so good."
Price 50 cents. For sale at Druggists and Department Stores.
Free SAMPLE sent plain sealed. Send stamp. Try it and PROVE its merits.
Weaver-Jackson Co.
443 South Broadway

"The Exclusive Specialty House for Feminine Apparel"
251-255 South Broadway
Myer Siegel & Co.
Extraordinary Offerings of
Wearing Apparel
For Women and Misses
At Almost Unprecedented Reductions
Drastic price changes that indicate our earnest purpose to close out thus early in the season our remaining lines of beautiful and exclusive models.
Dresses at $10.00
Include Lingerie, Swisses, French Prints, Fancy Lawns and Linenes—dresses in a most comprehensive of one or two of a style variety—in white and most beautiful colors and color combinations—very appropriate dresses for sea-shore wear. Regular value up to $21.50.
Dresses at $15.00
An unusual collection. Dainty and richly elaborated French Lingerie and pure Linen dresses—for the most one of a kind individual models and suitable for Calling, Afternoon and Promenade. Most favored colors and in white. Former prices up to $33.50.
Suits at $12.50
Pure linen, strictly tailor-made suits. Imported Ramie, Irish, Shantung, French and Russian loom. Colors and white. We will not state the former value, but they were more than double $12.50.
Coats at about One-Half
Waists at 1/3 and 1/2 Off
Women's Neckwear and Belts at 1/2 Regular Prices
Women's Negligee Wear
Kimonas, Dressing Sacques and Silk Petticoats at 1/3 under values
"The Exclusive Specialty House for Feminine Apparel"

Society

music and games were enjoyed. The evening was shared by Miss May Steiner, Miss Hazel Higby, Miss Genevieve O'Brien, Miss Virginia Martin, Miss Alice Schappy, Miss Mabel Townsend, Miss Sadie Stanton, Miss Evelyn Mitchel, Harold O'Brien, Walter Holly, Jack Hallaron, Walter Scott, Eugene Stanton, Mr. Brink and Mr. Mitchell of Mexico.

Vacation Ends.

Mrs. E. C. S. Kane and daughter, Miss Violet, have returned from a three months' stay at Ocean Park, and will be at home to their friends at No. 819 Blain street.

Arrives from the East.

A recent arrival from the East is Mrs. T. Keller of Minneapolis, who is the guest of her sister, Mrs. H. W. Smith of No. 123 Avenue 42. Mrs. Keller is accompanied by her daughter, Miss Elizabeth Keller. Her son, William, came as far as Los Angeles with them, and left later for China. In honor of the visitors, a party of relatives and friends were entertained Friday evening at the home of Mrs. M. F. Kane at the Kaiser apartments.

Burlingame Visitor.

A visitor in whose honor many affairs are being planned is Miss Grace Bromfield of Burlingame, who is the guest of Mrs. Harold Fletcher Elliott of West Twenty-third street.

Guest of Relatives.

Mrs. S. M. Davis and son, Joseph, of San Francisco are guests of the former's aunt, Mrs. W. L. Hazen, of No. 231 West Twenty-eighth street.

Entertains Prescott Guest.

M. C. Harris of Prescott was the guest last week of his mother, Mrs. L. Harris of No. 320 Grand View street. Mrs. Harris is at present domiciled at Carter's Camp.

At Pinecrest.

Mrs. Charles Off and family of Union avenue and her sister, Mrs. Geranville, are passing a month at Pinecrest. Mrs. Steven Put and children and Mrs. A. L. Parsons and daughter, Miss Dorothy, of West Forty-second street, are at the same resort.

At Camp Thomas.

Mrs. Horace N. Taylor and her little daughter, Florence, accompanied by Mrs. Taylor's parents, Mr. and Mrs. C. C. Thomas, are settled at Camp Thomas, Avalon. They will remain a month.

In an Outing.

Mrs. Frank C. Owen of No. 337 State street, with her mother, Mrs. Bergstorff and three children, are at Catalina.

Six Party and Tea.

In honor of Mrs. G. Z. Peck of San Francisco, Miss Vesta Edwards of Alexandria avenue entertained Thursday with a box party at the Orpheum, followed by tea at Levy's. There were covers for Mrs. Dain Sturgis, Miss Carl Weisbrod, Miss Maude Adams, Miss Marguerite Cordiver, Miss Gertrude Williams, Miss Helen Bosbyshell and Mrs. Grey.

Back from the Beach.

Dr. Niel C. Trew has returned to the city after an absence of several weeks. Mrs. A. G. L. Trew and Miss Margaret Trew have also returned. Mrs. Trew and Miss Trew passed their vacation at Redondo Beach, and this month their cottage on the hill will be occupied by Mrs. M. L. Fitzpatrick and family.

At the Alexandria.

Mrs. C. M. Marron and Miss C. C. Hitt have returned to the Alexandria after vacations passed at Balboa and Long Beach.

From San Diego.

Miss Sybil Carlton of San Diego has concluded a pleasant visit with friends in this city.

At Venice.

Mrs. J. J. Bronghall and little daughter, Katherine, of Salt Lake City, are at Hotel Windward, Venice, where they will pass the month of August.

At Hotel Lankershim.

Miss Edna Darch has returned to Los Angeles from Berlin, where she has been filling an engagement with the Royal Opera Company. Miss Darch is at the Lankershim.

Informal Evening.

Mr. and Mrs. J. E. Nichols of No. 1227 West Thirty-seventh Drive entertained a number of friends at their home Tuesday evening in honor of Mr. and Mrs. Beverly Cox of Phoenix. The rooms were decorated with ferns and blossoms. Whist was played, and prizes captured by Mr. and Mrs. Charles Stansbury, Mr. and Mrs. Frank Warner and Mr. and Mrs. Harry Soper. Others present were Mr. and Mrs. John Bryson, Mrs. William Hall, Mr. and Mrs. Charles Hatton, Mr. and Mrs. T. S. Milburn.

Visiting Friends.

Mrs. H. Gormley, Miss Belle Gormley, Miss Maud Mullen of Chicago, and Mr. E. Bartholomew and son, Donald, of Orange, N. J., have been visiting Mr. W. Bennett, formerly of Chicago, at his home, No. 635 Catalina street.

At New Home.

Mrs. A. C. Wright has moved from East Ninth street to No. 1401 Manhattan street, where she will be at home Fridays.

Visit in Bay City.

Mrs. Ella Ballard Hanna of No. 1430 South Union avenue presided at a morning luncheon and card party last week, guests having been asked to meet Mrs. Paul Shoup of San Francisco. There were covers for Mrs. Charles Riggs, Mrs. J. S. Rice, Mrs. T. R. Reynolds, Mrs. Alice Harris, Mrs. A. J. Padghan, Mrs. Arthur Mrs. Sherman Stevens, Mrs. Garcelon, Miss Stella Treble, Miss Belle Chilton, Miss Jean Humphrys, Miss Katherine Dryer, Miss Dryer, Mrs. W. W. Howell, Mrs. Burmester, Mrs. H. Fuller, Harry Andrews, Mrs. J. G. Warand Miss Anna A. McNab.

Returned to the City.

Judge and Mrs. Henry Clay Goodand their daughter, Miss Gertrude ing, are home after a stay at Hotel Metropole, Catalina.

Visit to Friends.

Mr. and Mrs. E. Deffebach are at present visiting friends at No. 142 Mariposa avenue, their new home.

Engage Life.

Mr. and Mrs. Andrew Swanfeldt Jones, Howard, of No. 421 Harvard Boulevard, are the guests of Mr. and Mrs. A. W. Swanfeldt at their cottage in Catalina.

Dance at Venice.

A jolly party of young people composed of Dr. and Mrs. A. C. Taylor, Miss Irene Rowland, A. Brush, Dr. Kauil, Mr. and Mrs. Fred Jones, Tom Aldrich, Mr. and Mrs. A. Robert, L. Baldwin, Mr. and Mrs. Smith, Mr. and Mrs. Walter Provlance, Mr. and Mrs. B. Logan, Mr. and Mrs. Arthur Newton, Dr. and Mrs. Frank Gonzales, Mrs. George Hale, Mr. and Mrs. Theodore Docker, Miss Jeane Humphries, Miss Chilton, and Mr. and Mrs. Barry Brown, attended the dance at Venice, society night, and later had refreshments at the Alexandria grill.

Authoress Entertains.

Mrs. Roscoe Ashley and Mrs. Richard Hovey were the guests of honor at a handsomely-appointed luncheon given by Mrs. Olive Thorn Miller at her home, Highland Park, Tuesday. The decorations for the table were a graceful centerpiece of cut flowers and ferns. The luncheon was unusually delightful, as all the guests are well known in the literary field as well as prominent clubwomen.

Home from Vacation.

Dr. and Mrs. John W. Cook, who have been at Santa Barbara for two weeks, have returned to their home at No. 1888 West Twenty-second street.

Announcement Party.

Many interesting innovations have been offered this season, but none quite so pleasing as was accorded the guests of Miss Evelyn Lewis, of Harvard boulevard. Miss Lewis was the hostess of a delightful whist party Saturday afternoon. The home was beautifully decorated in pink and green, with potted ferns artistically placed.

Dainty refreshments were served in the dining room. Places were marked with beautiful hand-painted hearts, each guest being presented with a unique remembrance of Miss Lewis's engagement in the novelty of a small suit case filled with rice, tagged "E. H. L." and "H. E. J." It would seem from this ingenious idea as though the hostess was stealing a rice shower on her guests.

Mrs. J. Vance Lewis, of Washington, D. D., mother of the hostess, took pleasure in making known to those present the forthcoming event of her daughter's wedding to Harry Earl Jones, of Maine, but now residing in this city. He is interested in the Milwaukee Building Company. The nuptials will take place early in September.

Miss Lewis will be the recipient of many pleasant surprises in the interim.

Those present were: Mrs. Ralph Chase, Mrs. Cecil Rosenthal, Mrs. William E. Evans, Mrs. Lucius Phillips, Mrs. R. Schmitt, Mrs. R. I. Follmer, Mrs. C. Severance, Mrs. C. M. Lewis, Mrs. Ray Dunngan, Mrs. W. Ketcherside, Misses Grace Marguerite Arnold, Ada Henry, Bertha Scott, Juanita Lane, Stella Lane, Florence Judkins, Grace Judkins, Leonore Judkins, Ione Scuth, Elsie Perkins, Mrs. H. Johnson, and Mrs. J. Vance Lewis.

Sunset Beach.

Mrs. Rhoda Mathewson and family, of No. 2943 Wisconsin stret, have taken a cottage at Sunset Beach for two months.

At Hollywood.

Mr. and Mrs. C. B. Woodhead and daughters are occupying the P. J. Beveridge home, at No. 131 Hollywood boulevard, where they will remain until September 1, when they will return North.

Wedding Announcement.

Announcement is made of the wedding of Miss Florence E. Turner and J. W. Oswald which was solemnized at the home of the officiating clergyman, Rev. J. M. Schaefle, of the Pico Heights Congregational Church.

Auto Jaunt.

Mr. and Mrs. H. F. Edsall and Mr. and Mrs. B. McCandless have returned from a motor trip to the Ojai Valley, which included a trip to Matilija Hot Springs. Mr. McCandless has a very beautiful bungalow near the Foothill Inn in this valley.

Dinner Party.

Miss Sabin of Pasadena entertained at dinner at Mt. Washington recently. Those present included: Dr. and Mrs. Norman Bridge, Miss Trotter, Dr. Edith Claypole and Dr. and Mrs. Robert A. Moody of Berkeley.

Beach Guests Honored.

On Tuesday, Mrs. F. A. Green, assisted by Mrs. Ralph Sutherland, entertained at luncheon, followed by

Some Very Noteworthy Blackstone Bedding Bargains.

FINE WOOL BLANKETS REDUCED.

Choose from our entire stock of white wool blankets. You'll find them all in a big three days' reduction sale, as follows:

$6.50 White Wool Blankets.....$5.00 $10.00 White Wool Blankets.....$ 8.50
$7.50 White Wool Blankets.....$6.50 $12.50 White Wool Blankets.....$10.00
$8.50 White Wool Blankets.....$7.50 $15.00 Extra size, 13-4 .....$12.50

JUST 17 DOWN COMFORTERS ¼ OFF.

Just 17. They're good to look at and feel of. Excellent quality.

Price-range:—$6.50, $8.50, $10, $15, $17.50, $25 and $27.50. All one quarter off.

N. B. Blackstone Co.
DRY GOODS
RELIABLE GOODS AT POPULAR PRICES

More Blackstone Bedding Bargains

$1 White Cotton Blankets..... 85c — 10-4 size, dainty colored borders; an excellent light weight blanket.

Reg. $1.50 Bed Pillows..... 95c — 21x27, filled with 3-lb. sanitary feathers; covered with best art-ticking.

$1.35 Full 11-4 Spreads..... $1 — In very neat designs, medium weight. The easy kind. Good right

Good Morning! Here Are Splendid Blackstone Linnes In An Almost Endless Variety, and at Attractive Price Reductions

We've carefully planned this August Linen Sale for the time, when most of our customers would be thinking of returning from the beaches and mountain resorts, and again stocking up for the Fall and Winter season. We planned months ahead, and are anxious to hear your verdict bear out our own opinion, that we have succeeded extraordinarily well in gathering genuine money-savers in all the lines comprised. We absolutely warrant every statement made.

Huck Towels

$1.20 dozen 18x36 size. Dozen $1.05

$1.80 doz. 18x36; 70% linen $1.65

$2.00 dozen 20x40; our standard Linen Huck, firm and fine, plain white or red bordered, hemmed ends, dozen.. $2.65

$4.00 dozen 21x40 hemstitched all linen. Plain white or fancy damask border. Exceptional opportunity. Limited quantity. Dozen $3.00

Turkish Towels

$4.20 dozen 21x44 double thread Terry with hemmed ends. Dozen $3.55

$6.00 full 27x50 in., double looped and hemmed. Right in weight and size..... $4.85

Damasks That Deserve Attention

Not big-sounding reductions without any real basis, but genuine price-cuts without any exaggeration. Closely marked merchandise really marked down without any up-and-down juggling.

Reg. 75c Heavy 58-inch. Cream Damask, yard..... 60c
85c Good 68 and 70-inch All linen Bleached Damask of surprisingly nice weave..... 70c
Reg. $1 Fine Bleached All linen Damask in good designs, and 72 inches wide..... 85c
Our famous $1.50 strictly pure Irish Linen number, finely made-up, of excellent weight and as smooth as satin, full 72 inches wide. Range of beautiful patterns..... $1.30

Regular $4.50 Dozen 24-inch Napkins to match the $1.50 Damask, Doz.. $3.95

Towelings

10c Brown Kitchen Crash, yard 6¼c
12½c Brown Stevens' Crash, yard 9½c
12½c full bleached Pure Linen Crash, plain white or with colored border, yd.. 9½c
15c heavy weight "Union" Huck Toweling, per yard 12c
10c blue and red checked Toweling, yard 8½c
12½c all linen blue and red checked Toweling, yard.. 11c

Table Padding

64-in., 80c regularly, yard 40c
64-in., 75c regularly, yard 65c



Handsomest Set in California..... $50

We really believe this is the richest table set in the State.

Pure Japanese linen with pure silk embroidery, 2½-yard circular cloth with dozen 24-inch napkins. Value at least $100.

To Match Above:

32-inch round centerpiece, actually worth $10..... $6
26-inch round centerpiece, actually worth $7.50 ..... $5
Dozen 11-inch plate-doilies, actually worth $21.00..... $15
¼ dozen 6-inch Doilies, that are worth $5.00. Set..... $3

Napkins are Sharply Reduced

When you realize the qualities, as you will the moment you inspect these, you'll appreciate the reduction in every case.

$1.75 Grade 20-in. All Linen Scotch Damask Napkins, in variety of floral effects. Dozen..... $1.55

$2.50 Dozen All Linen 22-inch Irish Damask Napkins of good weight in natural designs. Dozen..... $2.15

$3.00 Extra fine quality 22-inch Napkins, in choice of large and small spot patterns. Dozen..... $2.55

$6.00 Extra large, full 27-inch Napkins of exceedingly good quality and patterns; but with no cloths to exactly match in design. Dozen..... $4.15

Pattern Cloths to the Fore

$3.00 quality pattern table cloth 2x2 yards, all linen damask, in smart stripe and floral designs..... $2.55

Regular $3.50 pure linen, 2x2½ yards, new effect cloth $3.15

$4.25 full 2x3 yard, all linen damask pattern cloth, $3.85

Pure linen pattern cloths in rich satin stripes.

2x2½ yard size, regular $3.75, now..... $3.30
2x3 yard size, regular $4.50, now $3.65
2x3½ yard size, regular $5.25, now..... $4.20

$4 doz. grade, 24-inch napkins, to match, $3.55

Other Splendid Pattern Cloths

There's quite a collection of other cloths, from 2 yards long, that are variously reduced. You'll find some most useful bargains in this line, which is great to be here listed in detail.

Just One $40.00 Circular Cloth of Plain, Handsome Satin Damask . . . $2

Has rope-effect border and edges neatly scalloped. Cloth has become slightly mussed from handling.

New Marquisette and Crepe Waists Just In

Values to $18 — $12.95

These are extremely handsome crepe waists, trimmed with net, embroidery and Lace, and every one of them is well worthy your inspection. The material is of the finest, the weave and workmanship both of very superior character. For afternoon dress-occasions or evening-wear these waists are equally suitable for the present season and fall and winter wearing. A lucky purchase makes the price-reduction possible.

$7 to $12.50 Values — $4.95

The Marquisette and Crepe waists, included in this lot are—in their class—fully as praiseworthy as those described above. The square-yoke effects in some of them are specially smart. There are embroidery fronts, that will attract attention of those who recognize high-class waists, though priced at a popular figure. Our buyer, now in the New York market, rushed these out by express and writes, they're the very latest.

The Millinery Section Shows Handsome New Beaver Shapes

Advance Messengers Of Fall Styles

We're glad again to be in position to say: "Come to Blackstone's for Autumn's Advance Style representatives. These black and white beaver shapes, each different, are large and small, all silk velvet faced. They're interesting from a style viewpoint, and you'll find them very conservatively priced, allowing you an early choice at a very reasonable figure. It will be a privilege to show them on request.

Blackstone Bargain Women's Tub Suits
Just Think of the Saving—Up to $27.50 Suits . . $12.50

They're not out-of-daters. They're not fad colors. They're not unwanted from any standpoint. They're all this season's suits, that we simply want to clear up before the start of fall. Linen, rep and poplin are the materials, trimmed in applique and military styles. Colors include white, natural, heliotrope, tan and similar shades. Not every size in every style and color, but enough to fit most all comers.

(Second Floor.)

Blackstone Bargain—Children's Tub Dresses
Ages 6 to 14 Years. Reg. $6.50 to $7.50 values $4.95

Yes, bargains in the fullest sense of the word, for they're just the dresses you want right now, and at radically cut price. Smartly tailored dresses in solid colors and white, embroidery trimmed and hand-embroidered, others decked with braid. Most of them open handily all the way down the back for easy laundering—and they'll hold their shape after laundering too, they're so thoroughly well tailored. Poplin, rep and linen.

CHILDREN'S MILLINERY
Smart Milan Straw and Wash Novelty Styles. **Half Price**

It's early in the season to make so radical a cut. Yes, but that's the Blackstone idea. The radical reduction should attract rather than alarm you. The styles are RIGHT, every one of them. Straw goods are ribbon trimmed. (Third Floor.)

New Fall Silks and Dress Goods Are H

Rich and Handsome Persian Silks

They need to be seen admired in their splendor, subdued yet harmonious yet vari- intricate yet beautiful designers seem truly reached the limit of artistic ability and weavers have been at the loom, equal to the task. Allover patterns as well as and wide stripe effects; also crepe-stripes of especially novel Fashion decrees these Persians for waistings and trimmings for ing season. These at $1.25 and $1.50 per yard.

Handsome Range Wool Materials

Representatives of ion's various adven- vorites have been into the Blackstone ing-room ahead again. We have that we're too proud too anxious to show erwise they might held back for later fall showing. We're proud of these beautiful Cheviots and Chevron and Checked Tweeds, as also of the genuine Bannockburn Tweeds just landed. The shades will as well as the excellent weaves. The goods are 54 inches wide sell at $2.00, $2.25 and $2.50 per yard.

New Patent Leather Be

We've just received these. They're the genuine leather, not the ordinary oilcloth imitation. In widths, red, hunter's green, tan, white and black; metal, leather covered and pearl buckles. 50c to $1.

(Main Floor.)

All Kimonos Half Price

Long and short Kimonos and Dressing Sacques. Crepe, cotton and silk garments. They all go at the one sweeping reduction. More colors and patterns, cuts and styles, than we could possibly undertake to describe here. Everything in the section at Half Price, so that you may have a wide choice and still be sure to find just what you wanted, included.

All Fancy Parasols Half Price

Just a few dozen, but beauties. They range in regular price from $2 to $10, including all styles of handles and most every color. Materials in covers are of the reliable Blackstone kind. None better.

N. B. Blackstone Co.
DRY GOODS
RELIABLE GOODS AT POPULAR PRICES

75c Stamped Linen Bags 55c

They're really a most interesting novelty, easy to work, and well worth while. Come already in the gilt frame and supplied with lining and chain-handle. A few hours working, and you have a bag to be proud of. The material is lasting and strong. Choice white and natural color linen. Let our expert show you how to work

—Third Floor—



DRUMMERS' SAMPLES

Final Clean-Up Sale

EVERY SUMMER GARMENT IN THE HOUSE MUST GO IN ORDER TO MAKE ROOM FOR OUR FALL GOODS.

LINEN SUITS, LINEN DRESSES, LINGERIE DRESSES, LINEN COATS

$4.48

Advance Fall Styles
$30 and $35 Values
$15.00

ORIGINAL SAMPLE SUIT CO.
336 1-2 S. Broadway 2nd Floor

Nordin & Flaxman
Ladies' Tailors
517 S. Broadway—Reception Room 30

To open the fall season we will make a great reduction our regular prices during August.

Our fall samples are now in and they are the patterns ever seen here in ladies' cloths.

Our Work is Fully Guaranteed

$35 Special Announcement $

To The Ladies of Los Angeles and Vicinity:—

Mr. S. Jacobson, Ladies' Tailor, announces his removal 513 South Broadway to 414½ SOUTH BROADWAY, on the where he will be pleased to see his friends and customers, as as new ones. We have been compelled to make this move for stantly growing business. In our new place we will be better pared to meet the requirements of our customers.

SPECIAL FOR THIS WEE
$50 Suits For Only $35
$60 Broadcloth Suits $45

This includes guaranteed lining. We have in already all of our samples and styles.

$35 L. JACOBSON, Ladies' Tailor $

414½ So. Broadway, (3rd Floor) Phone F 5169



laced-front C
may be you
factory corse
The displ
show you th
ble models.
on day of sa
telephone ord

Table Linens

amples, and so they are some
ndering will set them right yo
priced about a third less than
r stock have to bring.

2-yard table cloths, $2.50 to $8; regularly $3.50 to $12.50.

few 2½x2½-yard cloths, $12.50 to $16; regularly $17.50 to $25.

Napkins of various sizes, $2.50 to $7; regularly $4 to $10 a dozen.

Linen pillow cases, $1 to $2.50; regularly $1.50 to $4.

Linen sheets, $4 to $9; regularly $6 to $12.50.

Good Bedding Gene

ck-condensing made necessary by
pt. to the floor now occupied exclusiv
ks leads to surprisingly heavy price-
nkets:—

ven-quarter Blankets of thick, fluffy
wide silk binding, cut from $6 to $
ven-quarter white wool Blankets with
to $4.50 a pair.

ven-quarter Blankets of fine lambs-wo
ced from $7.50 to $6.00 a pair.
00 down-filled comforters, size 6x6 fe
n now $4 each.

vy all-wool Steamer Rugs, full size,
omobile Robes and Steamer Rugs of
rs—$18 to $35.

Society.

at the Mt. Washington Hotel. sents were all from Long Beach, rs. Sutherland accompanied them lley to Mt. Washington, where ther hostess, Mrs. Green, met Luncheon was served in the room, and the large, round table vishly decorated with Shasta and ferns. Covers were laid rsive, and included besides the ses: Mrs. R. C. Anderson, Mrs. Porter, Mrs. N. E. Wilson, Mrs. Sargent, Mrs. Fred E. Pierce, Herbert Jackson, Mrs. J. H. Mrs. W. A. Shropshire, Mrs. ottell and Mrs. Myron H. Wells.

Dougherty.

First Presbyterian Church was ne of a quiet wedding Thursevening, when Miss Edna M. Milaughter of Edwin H. Miller of East Thirty-seventh street, be- the bride of Paul B. Dougherty, the younger attorneys of this Only members of the families of rties were present. Mr. and Mrs erty left at once for a month's among the Channel Islands their yacht Valkyrie. They at home to their friends after at their new bungalow, No. shore terrace.

-Melcher.

of the wedding last week of ertha L. Corbett, the Sunbon- ty artist, and George H. Mel- ill be read with interest by friends.

-Leonard.

nouncement is made of the mar- of Miss Emma T. Cochran of rleans and Walter Henry Leon- The ceremony took place at the of the San Bonaventura Mis- ventura, Thursday, June 30. Rev. nce Ellavalde, O.S.B., officiat- The attendants were Miss Cath- Hartmann and Edward Lindsay ntura. Mr. and Mrs. Leonard home to their friends, No. 5113 a street.

Party.

Eva Brady, of Marion, Ind., guest at an informal bridge given by her aunt, Mrs. Rose No. 1100 Mission Road, last The home was bright with al roses. Tables were arranged Fred Brown of Tucson, Miss ley, Mr. and Mrs. Winfrid Shoe- Mr. and Mrs. Robert Hardy guest of honor.

Outing.

and Mrs. E. O. Bloomer and son, of No. 604 Witmer street, returned from a month's outing Gabriel Cañon.

Guests.

plimentary to her mother, Mrs. Arries, and her sister, Mrs. Arries, who left for Denver Fri- Belle Mayhew entertained dinner party at the Hotel ord, Thursday evening. All the ments were in lavender and mound of lavender asters, and ornamented with the same flower places for the guests of honor, and Mrs. G. I. Adams, Mr. and Gladys Wilhelm, Miss Leo Ames Miss Rhea Pringle.

Dish Party.

Margery Melville was hostess chafing-dish party given a few Baltimore girl friends at her 1238 Orange street, Tuesday Dresden figures in handsome were used to ornament the

Misses Ethe computer, I John and I music were ning.

Fresno Gue

Mrs. F. passing the For a few house guest Miller, of

Alpha Sorori

Members Occidental Wednesday who was a George Lyt mont avenue enjoyed, a served. Gue Misses Alve Mary Gillies South Pasad of San Dim of Santa An Miss Gertrud and Miss Be Lowe.

Sails to Islan

Hugh McGi his sister, M boat, Marie.

Month on the

Mr. and Mr Miss Ruth M Orange street, Tahoe to be a

Ocean Park H

Among the joyable house was that chap Melville, at O ments that th as bathing, da entered into party were the ster, Bessie Lois Cook, M Lilly, Louise Melville.

Five o'Clock W

A charming occurred at Pa when Mrs. Fan N. Y., was m Rev. Henry T The ceremony Decorations wo green, potted p Mr. and Mrs. for the beach, their friends a street, Pasadena

St. Louis Guest

Mrs. Fred Har ren, of St. Louis of her sister, M dale Place.

Orpheum Party.

One of the sm the week had as Runyon, who cam the Orpheum, la hour at the Alex were: Miss El Helen Wilsey, M Mabel Merildith Helen Wood of P

From Berkeley.

Miss June Schlo iting her aunt, Hotel Lankershim in Catalina, with Craig, for a two

Pretty Dinner Pa

Entertaining F South Pasadena, gave a dinner of decorations were Shasta daisies in formed the table piece cupids were trees laid for the

ding Bargains

$1.35 Full 11-4 Spreads..... $1

In very neat designs. Medium weight. The wash easy kind. Good right now.



ne Fore!

d Pattern Cloths

of other cloths, from 2 to ously reduced. You'll sure gains in this line, which is to detail.

rcular Cloth of $25
n Damask . . .

edges neatly scalloped. The nussed from handling. See

ress Goods Are Her

They need to be seen to be admired in their true splendor, subdued yet distinctive harmonious yet vari-colored, intricate yet beautiful. The designers seem truly to have reached the limit of their artistic ability and the wearers have been equally patterns as well as new stripes of especially novel application stitchings and trimmings for the use per yard.

Representatives of Parisian's various advance novelties have been crowded into the Blackstone mourning-room ahead of all others again. We have "some" goods that we're too proud of not to be anxious to show. Otherwise they might have to be proud of these beautiful Broadcloths, as also of the magnificent Tweeds, as also of the magnificent Suitings. The shades will interest you—the goods are 54 inches wide and wool

Leather Belts

They're the genuine patent cloth imitation. In various an, white and black; with arl buckles. 50c to $1.25. floor.)

Bags 55c

work, and e and sup- rs working, and you can ng and strong. Choice of w you how to work them.

Flaxman Tailors

eption Room 302

ke a great reduction for and they are the swellest otha.

Guaranteed

ncement $4

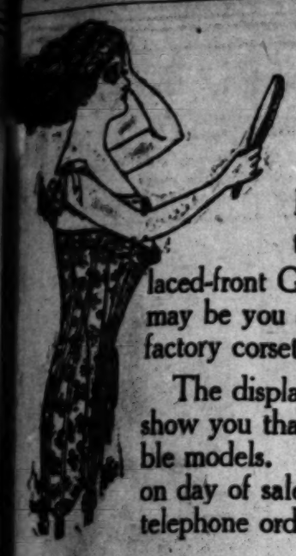
cinity:— announces his removal from ROADWAY, on the 3rd floor. ends and customers, as well to make this move for your place we will be better pre- customers.

THIS WEEK Only $35 Suits $45

e in already all of our lines

dies' Tailor $4

Phone F 6169



$5 to $10 Corsets . . . $2.75

(On Sale Tuesday)

Broken lines, odd sizes and to-be-discontinued models in Bon Tons and the laced-front Gossards. No matter what your figure may be you are reasonably certain of finding a satisfactory corset in this collection.

The display in one of the Broadway windows will show you that it is not an accumulation of undesirable models. None sold until Tuesday. None fitted on day of sale—bring them in later in the week. No telephone orders. None sent C.O.D. or on approval.

Tan Hosiery Reduced

Liberal price concessions on the entire line of embroidered tan lisle stockings for women.

—$1 Stockings at 75c.
75c Stockings at 50c.
50c Stockings at 35c.

But the price cuts hold good for tomorrow only, understand.

Boys' 25c heavy ribbed Stockings with double knees and soles at 20c, or 3 pairs for 50c. Black only.

Save a Third on Silk Petticoats

Several hundred silk petticoats priced about a third under real worth—thanks to the maker's willingness to take a loss on all short lots left after his season's orders were filled.

Assortment includes every popular style from the plainest silk up to the indescribable novelties, and most of them marked a third or more under actual value.

$25 Petticoats $16.50
$20 Petticoats $10
$15 & $16.50 Pettic'ts..$9
$12 & $13 Petticoats $7.50
$10 Petticoats $6
$7.50 & $8.50 P'cts...$5
$6.50 Petticoats $4.50
$5 Petticoats.....$3.75.



Table Linens Third Under Value

Samples, and so they are somewhat soiled. But so long as one laundering will set them right you needn't worry about that. They are priced about a third less than duplicate articles from our own regular stock have to bring.

...-yard table cloths, $2.50 to $8; regularly $3.50 to $12.50.

A few 2½x2½-yard cloths, $12.50 to $16; regularly $17.50 to $25.

Napkins of various sizes, $2.50 to $7; regularly $4 to $10 a dozen.

Linen pillow cases, $1 to $2.50; regularly $1.50 to $4.

Linen sheets, $4 to $9; regularly $6 to $12.50.

90x100-inch hemmed satin quilts cut from $5 to $4.

Webb's hemstitched huck towels, 22x40 inches, 45c; regularly 60c.

72x90-inch seamless sheets at 50c; regularly 65c.

64x88-inch crocheted quilts, hemmed, $1.10; regularly $1.25.

78x88-inch crocheted quilts of the $2.25 grade at $1.90.

Store closed Saturdays at 12:30 until Sept. 1st.

J.W. Robinson Company
Boston Dry Goods Store
235-237-239 So. Broadway
234-244 So. Hill St.

We've another adv. in the Editorial Section.

Cream Wool Dress Stuffs

Cream wool fabrics have all seasons for their own in THIS climate. So women who are forced to limit their wardrobe may have suits made of good cream wool goods and rest assured that they will look right until worn threadbare.

Every wanted weave and weight in cream serge, from the soft, clinging French twills for dress wear to the "stocky" clay and cheviot weights for tailor suits. Prices $1 to $3.50 a yard; widths 42 to 58 inches.

Cream ground fabrics with black, colored and Pekin stripes and checks will be much in evidence, 85c to $3 a yard; 42 to 58 inches wide.

A wide range of novelty cream stuffs in natte, cheviots, elaine, pebble diagonals, etc., which are sure to be widely used this season, $1.25 to $2.50 a yard; widths 42 to 56 inches.

Good Bedding Generously Reduced

Stock-condensing made necessary by the removal of the Drapery Dept. to the floor now occupied exclusively by the Bedding and Rug Sections leads to surprisingly heavy price-cuts on many staple lines of Blankets:—

Seven-quarter Blankets of thick, fluffy wool, in plaids or all white, with wide silk binding, cut from $6 to $4.25 pair.

Seven-quarter white wool Blankets with 2-inch silk binding, cut from $5 to $4.50 a pair.

Seven-quarter Blankets of fine lambs-wool with 3-inch silk binding reduced from $7.50 to $6.00 a pair.

200 down-filled comforters, size 6x6 feet, covered with fine quality sateen now $4 each.

Heavy all-wool Steamer Rugs, full size, for as little as $6.

Automobile Robes and Steamer Rugs of camels' hair—very luxurious qualities—$18 to $35.

Women's $15 to $25 Linen Suits $7.50

Small lot of Linen suits in white, natural, blue and heliotrope, formerly $15 to $25, to be sold tomorrow at $7.50 each.

Another lot, in better styles, at $9.75; were $15 to $25.

$35 to $45 Tailored Suits $25

Late Spring styles in grey, tan and blue woolens of high grade. All in the latest short-coat styles, with pleated skirts.

Attractive Draperies Needn't Cost Much

It takes but little money and but little decorative ability to make your rooms appear delightfully cozy.

Handsome Tapestries and other fabrics suitable for portieres, couch covers and furniture covering at just half—$2 goods $1 a yard, $3 goods $1.50 and so on up to the $7 fabrics at $3.50 a yard.

$5 Arabian Irish Point Lace Curtains with wide or narrow borders—some with insertion, some with edges—$3.75 a pair.

Rich Bagdad, Mosque and Kis Killim Couch Covers—imported direct from Constantinople—$4.50 to $6.50 and $7.50 each. Will launder beautifully.

Bungalow nets and cretonnes in many new designs, 15c to 35c a yard.

Genuine East India cottons, hand-printed, for couch covers, table covers, portieres, etc. (Third Floor.)

Society.

...t the Mt. Washington Hotel. ...ests was all from Long Beach, ...Rutherford accompanied them ...day to Mt. Washington, where ...ther hostess, Mrs. Green, met ... Luncheon was served in the ...ssed and the large, round table ...ttractively decorated with Shasta ...ies and ferns. Covers were laid ...ests, and included besides the ...ess: Mrs. R. C. Anderson, Mrs. ... Porter, Mrs. N. E. Wilson, Mrs. ... Sargent, Mrs. Fred E. Pierce, ... Herbert Jackson, Mrs. J. H. ... Mrs. W. A. Shropshire, Mrs. ... Bissell and Mrs. Myron H. Wells.

...-Dougherty.

...First Presbyterian Church was ...ene of a quiet wedding Thurs- ...evening, when Miss Edna M. Mil- ...daughter of Edwin H. Miller of ...1 East Thirty-seventh street, be- ...the bride of Paul B. Dougherty, ...of the younger attorneys of this ...Only members of the families of ...ples were present. Mr. and Mrs. ...Dougherty left at once for a month's ...ing among the Channel Islands ...their yacht Valkyrie. They ...ll at home to their friends after ...1 at their new bungalow, No. ... Rues terrace.

...of the wedding last week of ...Sophia L. Corbett, the Sunbon- ...artist, and George H. Mel- ...to read with interest by ...friends.

...ngagement is made of the mar- ...of Miss Emma T. Cochran of ...Glenn and Walter Henry Leon- ...The ceremony took place at the ...of the San Bonaventura Mis- ...Ventura, Thursday, June 30. Rev. ...Ellis Rierside, O.S.B., officiat- ...The attendants were Miss Cath- ...Burnham and Edward Lindsay ...Mr. and Mrs. Leonard ...home to their friends, No. 5118 ...Grove street.

...Party.

...Mrs. Brady, of Marion, Ind., ...honor guest at an informal bridge ...given by her aunt, Mrs. Rose ...No. 1199 Mission Road, last .... The home was bright with ...fall roses. Tables were arranged ...Mrs. Fred Brown of Tucson, Miss ...Mr. and Mrs. Winfrid Shoe- ...Mr. and Mrs. Robert Hardy ...guest of honor.

...Outing.

...and Mrs. E. O. Bloomer and son, ...of No. 604 Witmer street, ...returned from a month's outing ...Catalina Island.

...Guests.

...ompanied by her mother, Mrs. ...Austin, and her sister, Mrs. ...Austin, who left for Denver Fri- ...Ruth Mayhew entertained ...dinner party at the Hotel ...Thursday evening. All the ...decorations were in lavender and ...consisted of lavender asters, and ...covers were laid for the guests of honor, ...Mrs. G. I. Adams, Mr. and ...Mrs. R. C. Wilhelm, Miss Leo Ames ...Miss Rhea Pringle.

...Bridge Party.

...Mrs. Henry Moeller was hostess ...delightful bridge party given a few ...Mrs. Ida Gould Hunt at her ...on Grand street, Tuesday ...Pretty baskets of flowers in handsome ...were arranged about the ...parlors, where the guests were ...Those present were: Mrs. Hunt, Mrs. ...Mrs. Ida Gould, Mrs. Ethel Gould, ...Mrs. Ethel Gould, Mrs. Ethel Gould, ...Mrs. Ethel Gould, Mrs. Ethel Gould, ...Mrs. Ethel

Society.

mily of Altadena, who have been ead several months, returned last eek.

Miss Marjorie Bolt of South Grand venue is a house guest at the home Mr. and Mrs. Arthur Elliott Childs, rkewood.

Mr. and Mrs. Hulett C. Merritt, Mr. d Mrs. Lewis Merritt, Clinton Mer- t and Miss Sallie Polk have re- rned from a three weeks' motor p through the northern part of the ate.

Joseph Azarian of Oakland avenue d Hampt n Winston left Thursday Colorado, where they will be the sts at the Frackland ranch.

RULE FOR SOUTH PASADENA

th Pasadena.

NE of the enjoyable affairs of the week was the picnic dinner given Tu sday by a number of the nger married people at the home Mrs. D. A. Vail, No. 1830 Spruce et. The dinner was served under arge oak tree, and coreopsis in a e Japanese basket ornamented the ter of the table. Covers were laid Mr. and Mrs. E. T. Hobert, Dr. Mrs. T. W. Bishop, Mr. and Mrs. gene Halsey, Mr. and Mrs. E. C. nessey, Mr. and Mrs. Ernest Sut- Mr. and Mrs. Arthur Levitt, Mr. Mrs. Charles Ehrhorn, and Miss ie Nelson of Pasadena. In the ning tables were arranged for five dred and the prizes, which had n donated by the guests, were cap- d by Mrs. E. C. Hobert, a ham- ed copper casserole; Mrs. E. C. nessy, a hat box, and Mrs. Charles horn, a picture.

rs. Annie E. Helmes, Mrs. John Moore, Mrs Harrison Gifford, and C. George Bailey left Tuesday ing for a three months' trip to adelphia and surrounding points. y went via San Francisco, stop- there a few days as well as at Lake, Colorado Springs, and Chi-

dainty affair was the luncheon n by Mrs. Charles B. Ingram, plimentary to Mrs. Catherine n of Beverly, N. J., who is spend- the summer in this city, at her e, No. 1112 Glendon Way, Wednes- Shasta daisies in a cut glass ornamented the center of the ta- and cards decorated with the same r marked places for the guests nor, Mrs. Richard P. Ward, Mrs. Z. Browne, Mrs. Ralph Boyles, George Binder, Mrs. A. F. e, Mrs. Margaret Reebl, and the s Mary and Eva Fisher.

s Alva Gardner of No. 515 El ro street is a guest of friends enice.

s. W. M. Milne of No. 1504 El ro street, who will leave soon for riental trip, entertained Tuesday noon at her home with a veran- unction. Fair fingers were busy fancy work, and contests were njoyed, the prize, a brass vase, won by Mrs. D. O. Anderson. raveling handkerchief bag and handkerchief were given to the s by Mrs. John Shenk, Jr., and Samuel Custer. Guests were Z. L. Parmalee, Mrs. Estelle on, Mrs. Norman Marsh, Mrs. Alfred Miller, Mrs. D. O. An- , Miss Zara Anderson, Miss Luce, Mrs. Samuel Custer, N. Harter, Misses Mary and rine Harter, Mrs. George Bush, Harry Lord, Mrs. Wilfrid Shoe- , Mrs. Rebecca Cairns, and John W. Shenk, Jr., of Los An- and Mrs. Richard B. Chapman Gabriel.

and Mrs. Charles Lewis Allen, Allen, Miss Anice Allen, and Lewis Allen, Jr., of Hunting- rive and Fremont avenue, have ed from a month's outing spent am Park.

Maman Cochet roses, in a cut- bowl, resting on a handsome lace centerpiece, ornamented nner table at which Miss Susie was the hostess at her new ow on Rollin street Thursday. were laid for Mr. and Mrs. Snodgrass and Miss Anna Snod- of Los Angeles, Miss Ella Ma- of Kansas City, Kan., and J. d.

C. J. Balfour has returned week's trip to Camp Baldy as est of friends.

onor of the Misses Tracewell Miss Tillie Burns, the Misses Irene Van Emman, Winifred , Pearl Nolan, and Melissa entertained with a lawn party El Centro apartments on El street Thursday evening. Jap- anterns were used to light the and punch was served on the , which was gay with ferns t flowers. Progressive games enjoyed. Present were the of honor, and the Misses Jew- Ramona Boone, Irene Van Em- Winifred Tadlock Pearl Nolan, Walker, and Mesrs. H. E. th, Russell Beale, Clarence Claude Hunter, Wilbur Foote, Tadlock, and Drs. Burns and ee.

Charles F. Phillips and her r, Miss Phillips of Chicago, house guests of Mrs. John of No. 1716 Bushnell avenue. limentary to the birthday an- ry of her sister, Mrs. Wilfrid bottom, also her little daugh- arion, Mrs. Norman F. Marsh ined with a dinner party Mon- ening at her home, No. 911 ks avenue. All the appoint- were in pink and white. Cochet roses ornamented the of the table, and on each end rthday cakes. Covers were laid guests of honor, Mr. and Mrs. C. Bush, and Antoinette Bush. ebecca Cairns, Will Marsh of nts, Wilfrid E. Shoebottom, F. Marsh, and Norman Le arsh.

Charles Fairbanks of Oaklawn has gone to Santa Barbara and a guest at Hotel Potter for mmer.

Sara Longley of No. 1717 Rol- est was hostess at her home day at a prettily-appointed n. The table was gay with d white petunias, and covers d for Mrs. Henry A. Perkins, bacca Cairns, and Mrs. Estelle Johnson. After luncheon the n was spent with fancy work. nd Mrs. W. D. Newerf and r. Gladys, and son, Kenneth, ednesday for a month's trip the North. They will visit ancisco, Portland, Seattle, Ta- nd Vancouver. About half the l be taken by boat.

Isom L. Spencer entertained luncheon at her home yester- Shasta dalsies in a cut-glass rnamented the center of the nd the place cards were dec- with the same flower. Among sts were Mrs. J. Cook of Pas- nd Miss Vella Winner of Red-

d Mrs. George W. Adams and ghters of Huntington Drive rengo avenue have returned month's outing at Venice, and e the fore part of next week onth at Lake Tahoe.

limentary to Mr. and Mrs. W. nonson and Mrs. L. Whitman, to leave soon for San Fran- here they will embark for a the Orient, Mrs. C. W. Fisher 1 El Centro street entertained dinner party at the Annan- bhouse Monday evening.

tto Kuencer of No. 1125 Fair enue left yesterday for Santa where she will be the house

LARGEST DEPARTMENT STORE WEST OF CHICAGO

Hamburger's

BROADWAY, EIGHTH & HILL STREETS

See Table No. 12

Be sure to visit Table 12 Monday morning if you want the biggest bargain yet! An article of special interest—one you'll be sorry not to get. The saving is almost half—it's ..... A $1 Value. 59c

It'll pay to look it up early.

Our Floral Dept. fills wholesale as well as retail orders. We ship Flowers everywhere. Mail orders promptly attended to. Main Floor.

Copyright Books

$1.25 and $1.50 Editions of Best Publishers 19c

About 1000 volumes—in some cases only one or two of a title. Purchased under unusual conditions that makes this low price possible.

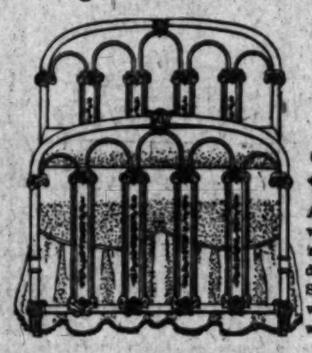
The S... —in every way ly to its pr... to equal it is h... When ... NIGHT ...

...cilities ...ation particular- ... There is none ...gh our Broadway 1170K 10080

50c t... *Widths to ... A Rare Ch...* Pastels and ... and choice ne... ations suitab...

August Furniture Sale : Second Week!

Our August Furniture Sale has been a gigantic success from the first. The second week means added vigor and enthusiasm. New lots have arrived, qualities are even better and values are stronger than ever. No matter if you have attended this sale, don't miss this big Second Week!



Metal Beds
Full Size
$8.95

A regular $12.00 value. A strong, substantial bed, daintily decorated. Shown in plain white or blue and white.



Parlor Table $2.95

A $5.00 value for only $2.95. A really beautiful table with genuine mahogany round top. Strongly constructed and extra well finished, it would be a bargain at $5.00. See it!

High Grade Chairs and Rockers 1-2 to 1-3 Off

An odd chair here or there gives tone to the furnishings, and adds to the comfort. There are a carload of these factory samples, all latest designs in popular finishes. Of best materials.



Don't miss seeing the large variety of Buffets. There are too many for detailed description. Prices range from $18.50 to $81.



Mission Rocker Like Sketch
$7.50

Of quartered oak—Arts and Crafts construction. Upholstered in Spanish leather. Fume finish.

Arm chair to match above rocker for $7.50.



Mission Desk Like Sketch
$6.50

An artistic desk that is roomy and convenient. Has the Mission finish that is so popular now. A big bargain!



China Closet
$30 Value
$23.50

With bent door and end glasses. Artistically carved claw feet, adjustable shelves. Shown in several finishes.

Adjustable Awnings



That will fit almost any window **$3**

These adjustable awnings are all ready to be put up—no worry, no delay, no misfits. They will fit any window from 2½ to 4 feet wide. Made of good quality blue or brown stripe awning canvas, and come complete with pulleys, ropes, etc.

Best Hold Barrettes
An Extra Special Sale
25c, 35c, 50c, 75c, $1, $1.50, $2, $2.50 and $5

Just received a choice assortment of "Best Hold" barrettes—the kind that are guaranteed to be unbreakable! All the latest and most popular styles in plain, strand and fancy effects. Just the kind you've wanted! The really satisfactory kind!

Back Combs Hand carved back combs, bought under value, sold accordingly *$1, $1.50, $2*

Sale of Women's 'Milo' Underwear

The "Milo" trade mark represents a standard of excellence too well known to require more than a mere mention. This lot includes light and medium weight lisles and wools, high and low neck models.

UNION SUITS ... $1.00
Women's summer weight union suits of fine lisle, cut low neck and sleeveless style. Umbrella or cuff knee. Silk taped, $1.25 value.

$1.25 VESTS CUT TO $1.00
Women's vests of fine imported lisle, mercerized or Vega silk. Low neck, sleeveless, hand crochet yoke. Variety of patterns.

$1.25 UNION SUITS AT $1
Women's medium weight suits, high neck, long or short sleeves. Knee or ankle length. Perfectly finished and form fitting.

$1.25 WOOL GARMENTS $1
Women's wool vests and pants. Vests with high neck, long sleeves, French band, ankle length pants to match. Garment $1.

The Art Goods Dept. in Larger Quarters

The Art Department has outgrown its quarters! We have been compelled to give it more room! It now occupies a bigger part of the main floor, 8th St. side. Stocks have been adjusted, special lines added and prices cut 'way down on dozens of seasonable articles, four of which we mention. Take advantage.

FANCY ART LINENS, SPECIAL... 98c
Hand embroidered linens of fine quality—lunch cloths, scarfs and center pieces; also Renaissance doilies and scarfs in choice patterns.....

25c, 35c TAPESTRY PILLOW TOPS 19c
A most splendid showing of these popular pillow tops in several new patterns. These are full size—unusually pretty—and specially priced at.....

48c BURLAP LAUNDRY BAGS.... 25c
Ever-so-many colors. Full size. Some with fringed ends, others with braided designs. Convenient and serviceable bags at a very low price

98c CREPE WAIST PATTERNS.... 59c
Full patterns in fine crepe. Several designs for working with Coronation braid. These launder beautifully, and are great bargains at this price.

Here's Your Chance

Don't Miss It!

Undoubtedly you will be willing to spend your money for a piano when you have a genuine opportunity to buy and save.



STANDARD PIANOS LIKE STERLING, HUNTINGTON, MARSHALL & WENDELL

and all used pianos and pianos that have been rented, such as Chickering, Steinway, Armstrong and others at

15% Reduction

This sale during August only. Get early choice.

Easy Payments on Any Piano

Anniversary Sale "Angelus" Machines

Our second anniversary! Exactly two years ago we opened our sewing machine department with the "Angelus." From the start it proved a general favorite, being a strictly high grade machine, made by expert workmen from the best materials, and we are proud of the list of more than 1500 Los Angeles women who are "Angelus" owners. Note the following models and their low prices.



The Angelus "Special" $19.50 | The Angelus "Grand" .. $29.50
The Angelus "Colonial" $24.50 | The Angelus "Crescent" $34.50
And the Angelus "Auto-Secretary" priced $45.00



Buy an Angelus Machine on Our Liberal Club Plan

$2 Down and Machine is delivered to you. | **$1** A Week till balance is paid. | **10** Year Insurance and absolute Guarantee against wear, tear and damage through water or fire.

FOR SPEEDY ...

PRICE CUTS ...

We have gone over all the racks from ... every one a really high class garment ... suits in this climate, and the values ...

THREE VAST L...
AT
$5.95
REGULAR $10 SUITS

Just seventy-five smart wash suits taken from our regular $10 lines. Tailored models—some with embroidered crash collars, that come in white, natural and colors. The skirts are plaited. No woman can possibly have too many pretty wash coat suits while present fashions prevail, and these will please the most particular women, for they are correctly cut and beautifully finished.

Save Largely on These

...NCE, TH...

COAT SU...

...ic reductions that will take the ... There's plenty of time yet to ... buy as many as you can use.

...EE LOW PRI...
AT
$15.0...
$20 TO $30 S...

These include about thirty-... in both two and three-piece ... Either the strictly plain ta... more or less elaborately ... styles. They come in every ... able coloring. Many models ... tifully braided, while others ... med with fine laces. All are ... the finest materials and are ... unmatchable values.

Save $5 to $15 Her...

A Purchase of 10,0...s of Und...

---At a Special Rate---and ...nufacturer ...

No matter how special the price, how enticing the purchase might ... buy undermuslins unless we kne... sanitary shops, of good materials and that in cut, fit and finish th... irements, and the purchase price —was so low that we are able to sell them at big savings. Full ... led in this sale. We have room

CORSET COVERS
The most splendid lot of corset covers we have ever had the good fortune to run across. Materials are unusually good and the cut, styles and finish are the very latest and best.
25c to $5

DRAWERS
These are in an unusually large variety of styles, including the circular and the new butterfly styles. Splendid fitting and most daintily trimmed. A big bargain, every pair.
25c to $7.50

...ATIONS
Dainty ... and workmanlow neck, ... ments is unaguerite sty... ch in perfect made after ... or butterfly; fect; other... ed with them. Good mate... Monday, sure. of trimm...
50c ... $12.50

PETTICOA...
Long white skirts ... mings of new em... and laces—each one bargain. Ever so ... ferent styles, each ... fit and hang perfectly did materials.
$1 to $17.

Advance Sale B... & Com...

$2.50 to $3 Sample Blankets and Comforters.

Several hundred fine comforts filled with the best white cotton and covered with splendid quality silkoline and sateen, in beautiful colors and designs. The blankets are either wool mixed or with wool nap and comprise many styles in white, gray and tan. Splendid values.
$1.95

Monday we inaugurate an impor... multitude of buyers who would ...

Cotton Blankets
$1, $1.25, $1.50
Special values at these prices—white, tan and gray blankets in 11-4, double bed size. Have soft, fleecy nap and are admirable for summer and fall.

11-4 Cotton Blankets
A large, heavy, double bed, white blanket with either pink or blue border. This is an extraordinary value. A bargain at this price!
$1.75

W... S

Silkoline Comforters
$1, $1.25, $1.75
Splendid qualities and not an ordin... comfort in the lot. Filled with cl... white cotton and covered with a ... silkoline. Some elaborate designs.

11-4 Crochet Spreads
An extraordinary value in a fine white crochet spread with fringed ends and in good patterns. ... launder well and wear splendidly.
$1.1...

Truly a "Store within a Store" for ALL dry goods lines are represented here in fresh, desirable, dependable though less expensive merchandise, always.

The B... "a S..."

The Hill-street win... play of Basement S...

Monday's Specials are ...



Mieses' $4.00 Sailor Blouse DRESSES $2.95
Decidedly smart models of gingham in black and white checks, navy, white, light blue, etc., also in galateas with Persian trimming. These latter are made in low neck styles. All are extraordinary values.

Women's Black Suede Pumps
Regular $3.50 and $4 Values, Special at... **$1.95**
Not less than six or eight styles of black suede pumps with one or two straps, cross straps, and in styles and shapes only to be found in high grade footwear. There are plenty of them, and all sizes.

Chantecler Belts; red ...
Children's Knit Waists; ...
Lace Allovers, 18 inches ...
Boys' Wash Suits, Buster ...
Boys' Knicker Pants, ...
Men's Dress Shirts, soft ...
Long Cloth, 36 ins. wide ...
Fancy Embroidery edges ...
Fancy Corset Covers, ...
Fancy Curtain Nets, ...
Huck Towels, 16x32, ...
11-4 Blankets, soft, fleecy ...
Men's Balbriggan underwear ...
72x90 Sheets, good quality ...
New Novelty Silks, stripes ...
Colored Wall Burlap; ...

Bleached Pillow Cases
Made of an excellent quality bleached muslin, soft finish, with good, wide hems. A ...

25c Waistings, Yard ...
Mill remnants of fine white mercerized madras waistings, satin stripes, figures and ... quality.

...s for Week ...

...k with blk buckles 25c
...spel Monday at 12½c
...nd sleeves. Yard..25c
...rials emb. shields..58c
...rs., Monday per pr 39c
...cuffs, stripes, etc...48c
..., Monday, yd.....9c
...hes, Monday, yard 10c
...rmed. All sizes at 48c
...e & bungalow, yd. 15c
...trong & heavy, ea. 7½c
...orders. Monday pr. 98c
... sizes, per garment 19c
...hems. Spcl Monday 45c
...usines. All shades 39c
...pecial at yard.....10c

...nts
In new Calcutta dots, neat figures, stripes ..., over 5000 yards.
6¼c

Dresses
...lingerie ma... ...d on waist and skirt with ... lace and insertion). Very ...
$1.98

CURTA... RUFF...
SWISS, P...
85cer, dainty ... curtains of ... ted swiss, ... long with ... ruffles. A ... tunity to ... curtains at ... ing. Extra ...

MEN'S T... OVER...
Just One o... Exceptiona...
Here is a t... neat style... a complete ... reputation ... makes in bl...

ks
9c
y one
nusual
ssible.

The St
—in every way—
ly to its prompt
to equal it in
When the
NIGHT SE

cilities
ustion particular-
es. There is none
gh our
Broadway 1170K
10080

50c to $1 Ribbons

Widths to 6 and 7 Inches.
A Rare Chance to Save..... **35c**

Pastels and Dresdens, lustrous printed warps and choice novelties in excellent color combinations suitable for sashes, millinery bows, etc.

No matter what others ask for Mason Jars and Ice Cream Freezers, our price is lower—just one example of "What Others Advertise We Sell for Less!"

Silk Stockings

Women who are partial to silk stockings will be delighted with these. Pure Italian silk in black and white. Double heels, soles and toes that makes them unusually strong ..... Pair Monday **79c**

Buy Monday for Future Needs!

LARGEST DEPARTMENT STORE WEST OF CHICAGO
Hamburger's
BROADWAY, EIGHTH & HILL STREETS

SPEEDY
CUTS O
er all the racks from $10
y high class garment—
nate, and the values
VAST LO
AT
.95
R $10 SUITS
smart wash suits
regular $10 lines.
some with embroid-
that come in white,
rs. The skirts are
oman can possibly
retty wash coat suits
shions prevail, and
the most particular
are correctly cut and
d.
ely on These

$
$12 TS
Only

ANCE, THESE
COAT SUITS

tic reductions that will take these suits—
There's plenty of time yet to wear such
buy as many as you can use.

EE LOW PRICES:
AT
$15.00
$20 TO $30 SUITS

These include about thirty-five suits in both two and three-piece models. Either the strictly plain tailored or more or less elaborately trimmed styles. They come in every fashionable coloring. Many models are beautifully braided, while others are trimmed with fine laces. All are made of the finest materials and are simply unmatchable values.

Save $5 to $15 Here

Early Arrivals in Fall Street Hats

An early and fortunate purchase and the prompt arrival of the shipment enables us to make a first showing of smart Fall models Monday. Handsome tailored hats with the snappy, dashing ornamentation that is peculiar to hats of this style. Be sure to see these; it is not too early to be planning for the Fall.

A Magnificent Assortment of Fetching Models at $6.50 & $8.50

Chic, jaunty fall street hats—copies of imported models that have just come from New York. Pressed mushroom hats, also handsome turbans of Persian silk, satin, velvet, taffeta, and the new Boucle silk which gives promise of being so popular. Colors include black and white, blue and green and two-toned Persian effects, all black, navy, royal, brown and new green shades. Many most striking models.



"Featherweight" French Velvet Shapes $8.50

New, very light weight, hand blocked shapes of French velvet with silk embroidered edge—large dress shapes that are particularly pleasing and are sure to prove both popular and becoming. If you want your new fall hat to be light and comfortable as well as fashionable, choose one of these "featherweight" models—they are beauties! Second Floor.



Only four styles are shown in the sketch. Many others that are fully as attractive here.

Royal Regent Corsets at $3

The Corset That Well Dressed Women Prefer.

These are the popular Royal Regent Reduso Corsets that are especially well made of extra heavy materials and boning, having the extra wide front stay and stout supporters. This is an ideal model for full figures.....

f 10,00
ate—and
s of Undermuslins
nufacturer of High Rank

g the purchase might lo
cut, fit and finish they w
t big savings. Full pri
uy undermuslins unless we knew positively that they were made in
irements, and the purchase price—even on these high grade garments
ed in this sale. We have room for mere memoranda here.

RS
.50

GOWNS
Dainty garments
low neck, sh
guerite styles
made after fi
fect; others i
Good materials
of trimmings.
50c to

PETTICOATS
Long white skirts with trimmings of new embroideries and laces—each one a real bargain. Ever so many different styles, each of which fit and hang perfectly. Splendid materials.
$1 to $17.50

CHEMISE
Too many here to even begin to describe them. Excellent values with prettily trimmed skirts. Only the best materials used in any of them. Well made and perfectly finished. Big bargains.
75c to $4

Use Anita Toilet Goods

You could use none better. There are none better than Anita preparations. Made of purest ingredients only.

Anita Cream—Will remove tan and freckles and create a fairer skin. Per jar..... **40c**

Anita Boro Talcum—Has the true odor of fresh violets. Full pound can..... **25c**

Anita Violet Ammonia—For the bath. True violet odor; the very finest. 16-oz..... **25c**

Pon Setta Skin Soap—Best medicated skin soap. Delightfully perfumed. 3 cakes..... **25c**

Pon Setta—Powder and cream combined. Best preparation to prevent sunburn. jar..... **50c**

Anita Face Powder—Softest and best harmless to the skin. Per box..... **45c**

$5 Foster Oxfords & Pumps

Women who have once worn the Foster shoe are partial to that make ever after. Note this reduction in price! **$3.50**



These are favorite models of the season with the short vamp effect. Of patent leather or kid—either quite correct in style. Every pair is guaranteed absolutely perfect and there are sizes for all. Monday we make this special price on regular $5 models. Come early for a pair!



Just one of many swagger models.

Mens' $4 and $5 Shoes..... $3.35

Don't Wait! Buy now—and Save!

Just a few too many high shoes in stock—that's the reason for taking several lines of our $4.00 and $5.00 leaders and pricing them at $3.35 Monday! Patent leather and gunmetal calf in button and Blucher lace styles are included. They are absolutely the best values ever put into a man's shoe! The styles are right and the Hamburger guarantee is back of every pair! On sale on Main floor.

Sale Bl
& Comforters

augurate an important
uyers who would save
Blankets
25, $1.50
these prices—white,
kets in 11-4, double
, fleecy nap and are
ner and fall.
n Blankets
$1.75
is is an extraordin-
n at this price!

Comforters which should attract a
Values are more than notable.

Silkoline Comforters
$1, $1.25, $1.75
Splendid qualities and not an ordinary comfort in the lot. Filled with clean white cotton and covered with a good silkoline. Some elaborate designs.

11-4 Crochet Spreads
An extraordinary value in a fine white crochet spread with fringed ends and in good patterns. Will launder well and wear splendidly. $1.19

$3.25 to $4 Sample Blankets and Comforters.
In this second great lot of sample blankets and comforters we have marked all values to $4.00 at $2.95—giving some remarkable bargains for this price. They are the finer grades of bedding, among which will be found many styles and designs. Monday will see them sell at a rapid rate! $2.95

HAMMOCKS
An Extra Value.... **$1.98**

Made of the best cotton yarn, closely woven. The bed of these hammocks is 36x76 inches, with tufted pillow, wide valance, spreader and cross bar.

LINEN DAMASK
A Matchless Value.. **$1.00**

Our own importation. Woven from pure Irish flax, meadow bleached, and free from dressing. A variety of handsome floral and conventional designs.

50c TUCKING
Swiss and Cambric..... **25c**

A fortunate purchase of this popular material. Fine quality, perfectly tucked in ¼ inch and other wanted widths. A favored fabric for waists and trimmings.

e Bas
"a Sa
Store

The Hill-street windows with their continuous display of Basement Store Specials are always interesting—worth walking around the corner especially to see! The values are almost incredible, but they are the kind found daily in The Basement Store.

als are
antecler Belts; red pat
ildren's Knit Waists; sid
e Allovers, 18 inches
's' Wash Suits, Buster
's' Knicker Pants, fancy
n's Dress Shirts, soft b
g Cloth, 36 ins. wide,
cy Embroidery edges
cy Corset Covers, ca
cy Curtain Nets, yard
k Towels, 16x32, white
4 Blankets, soft, fleecy
n's Balbriggan underw
90 Sheets, good quality,
Novelty Silks, stripe
ored Wall Burlap; yard

eached Pillow Cases
e of an excellent quality
ched muslin, soft finish.
h good, wide hems. A
Waistings, Yard
remnants of fine white
erized madras waistings
n stripes, figures and
ity.
$1.98

Sale of Cut Glass

$4 to $6 Values



$3.50

Even in our recent successful cut glass sale no such values were found as these! Think of the following pieces at $3.50 each! Mayonnaise sets, 6 water tumblers, 12-in. Trumpet vase, 9-in. flat nappies and other handsome articles. These prices on other sizes can't be matched.

6-inch Nappies	$1.25	8-in. Deep Bowl	$2.97
6-oz. Cruets	$1.00	1-pt. Decanter	$4.95
6½-in. spoon tray	$1.25	8-in. Vase for	$1.75
9½-in. cake plate	$4.95	6 Tumblers for	$1.98
Set of 6 Individual Butter Plates for			$3.75
Set of 6 Oblong Almond Trays for only			$5.00
7-inch Footed Fern Dishes, bright finish			$3.95
Water Bottles, tall shapes, 3 cuttings			$2.95
Sugar and Creams, whirlwind design, choice			$2.45

Reduced Prices on Sturdy Linen Suiting

Enabling you to buy two suits for the price of one.

50c Linen Suiting — In a diagonal weave, 27 inches wide, comes in all colors; yard .....

35c Crash Suiting — A very popular linen suiting. 36 inches wide. Special at, yard **25c**

35c Linen Suiting—In blue and pink checks, 27 inches wide; very smart; yard .....

25c Fancy Piques — With colored stripes. 27 inches wide. Popular and durable; yard **15c**

85c Suiting A French linen suiting, 46 inches wide, in a full range of the most fashionable shades. This is the most desirable weave of the season for women's street suits and skirts. **69c**

34-In. Suiting A linen finished suiting that is a capital imitation of the all linen. Comes in all colors and will wear and launder perfectly, giving splendid and satisfactory service in every way. **12½c**

Always Popular Silks Attractively Priced

Coth of gold, pongees, tussahs and handsome novelty suiting silks, the weaves most frequently chosen for coats, dresses, waists and skirts. A special sale.

36-Inch Cloth of Gold, $1.50 Value, yd.	$1.19
36-Inch Cloth of Gold, $1.25 Value, yd.	85c
36-Inch Natural Pongee, $1.00 Value, yd.	85c
27-Inch Tussah, Extra Heavy, $1.50 Value	98c
19 to 26-Inch Novelty Silks, Neat Designs	79c

ADVANCE SHOWING AND SALE OF 54-INCH BROADCLOTH

Broadcloth is the material par excellence for a handsome tailored suit and this assortment comprises a full array of fall colorings. The quality is all that could be asked. Get yours in this sale. **$1.50**

EQUIP YOUR BATH ROOM NOW AND SAVE ABOUT 25 PER CENT.

Monday, low prices on all fixtures and conveniences will be the feature of the day. Note the few we quote below! These fixtures made of solid brass, nickel plated and never rust.



Mission Style Soap Dish	75c
Fancy Wall Soap Dish for	35c
Oak Bath Seats special at	49c
21-in. Towel Bar, Monday	39c
Glass Towel Bar, 18 inches	35c
Wall Soap Dish, large size	50c
Tumbler & Tooth B. holder	35c
Mission Wall Soap Dish	85c
Mission Tumbler and Soap Holder	$1.95
Towel Racks, has three arms, Monday	$1.00
Mission Tumbler and Soap Holder	$1.35
24-in. Mission Towel Bar. Pretty	$1.55

rs for Week of Savings

k with blk buckles 25c
spel Monday at 12½c
sleeves. Yard..25c
ish emb. shields..58c
s, Monday per pr 39c
uffs, stripes, etc...48c
, Monday, yd.....9c
ches, Monday, yard 10c
ished. All sizes at 48c
w & bungalow, yd. 15c
trong & heavy, ea. 7½c
uriers. Monday pr. 98c
sizes, per garment 19c
hems. Spcl Monday 45c
ishes. All shades 39c
special at yard.....10c

to new Calcutta
floss, neat figures, stripes
ches, over 1000 yards.
6¼c

Dresses
ger lingerie ma-
ront on waist and skirt with
ench hose and insertion. Very
ity.
$1.98

CURTAINS OF RUFFLED SWISS, PR. 85c
Sheer, dainty curtains of fancy dotted swiss, 2½ yards long with good, full ruffles. A fine opportunity to buy pretty curtains at a big saving. Extra values!



MEN'S TAN OXFORDS "WALK-OVER" SHOES TO GO AT
Just One of Many Exceptional Values.. $2.45
Here is a tan Russia calf Oxford in a very neat style—not just one or two pairs, but a complete line of all sizes. You know the reputation of the "Walk-Over." Other makes in black or tan equally good.

Society

guest of Mrs. William Diehl for a week.

F. B. Butterfield and the Misses Butterfield of No. 1811 Oak street left Monday for a three months' trip to Vermont, their former home.

Eagle Rock.

MISS BESSIE MARSH of Pasadena is spending some time with her sister, Mrs. J. W. Gates.

Mrs. James Kinchelce is at Venice for a few days.

Mrs. W. Phillippie of Central avenue entertained about twenty guests Thursday evening.

Mrs. M. Fish gave a 7 o'clock dinner Saturday. Sixteen guests enjoyed her hospitality.

Miss Ethel Mattison has been visiting Miss H. Kelley of Pasadena.

Maj. B. Rothwell from the city was a guest of Mr. and Mrs. J. A. Howard Friday.

Mrs. J. A. Howard has for her week-end guests Mrs. C. T. Pine, Mrs. B. Staley and daughter of Las Vegas, Nev., and Mr. and Mrs. A. Bayles and daughter of Monrovia.

About twenty club ladies of Highland Park met with Mrs. C. McVicker, Townsend avenue, Wednesday afternoon.

Pomona.

MISSES BARBARA GREENWOOD and Genevieve Metkiff have returned from a month's outing at Sunset Beach.

Mrs. J. H. Cowdery and daughter, Mrs. Rufus Wisey and daughter, Mrs. H. H. Nelson and daughter, Mrs. J. C. Clency and daughter and Miss Stella McKim are sojourning at Camp Baldy.

Messrs. and Mmes. E. C. Robinson, Emil P. Stella and G. P. Robinson have been enjoying a three weeks' outing.

Mrs. F. W. Woods of North Garey avenue has been entertaining Miss Daring of Pasadena.

Mrs. W. J. Nattel has gone to Decatur, Ill., for a visit of three months among relatives.

Mrs. Warren Paine and daughter left Saturday for a trip to Marshfield, Or., where they will visit the former's parents, Mr. and Mrs. Milton Lattin.

Mr. and Mrs. Paul Loder started Tuesday for Rochester, N. Y., where they will pass the remainder of the summer with relatives.

Dr. L. M. Reed and Miss Ella Cline of the Pomona Valley Hospital are home from a two weeks' vacation at Santa Barbara.

David B. Ogle of Belvidere, Ill., who has been visiting at the home of his uncle, G. W. Ogle, has gone to San Diego.

Mr. and Mrs. Carlton Seaver, Dr. and Mrs. Roy Thomas and daughter, Messrs. Frank, Byron and Homer Seaver and the Misses Seaver are at Terminal Island for a month.

Miss Florence Kauffman is a guest of Mrs. Samuel Wood at Avalon.

Mrs. T. W. Johnstone and daughter, Mrs. Helen Pinney, are at Ocean Park for a month's vacation.

Miss Bess Minier is the guest of relatives in Los Angeles.

Mr. and Mrs. C. W. Guerin gave a reception Monday evening at their home on East Pasadena street in honor of the former's brother, W. C. Guerin of Memphis, Tenn., and Robert Lowdermilk of Los Angeles.

Dr. and Mrs. G. W. Forester entertained the members of the lodge of Pythian Sisters' lodge at a "country party" at their home on North Garey avenue Thursday evening.

Mr. and Mrs. Frank W. Balfour went to Redondo Beach Saturday to attend the Catholic reunion.

Miss Elisabeth Kells has completed an advanced kindergarten course at the summer school at the University of California, and will soon return here.

A. N. Harris and daughter left Thursday for Portland, Or., to visit friends.

Forest Home.

THE Los Angeles colony here welcomed several new arrivals the past week. Among them were Prof. and Mrs. M. E. Austin, Mmes. M. S. Jamison, L. Bianus, Miss Esther Nelson and Messrs. R. J. Van Hoff and Joseph Berry.

Miss Dorothy Goodrich, daughter of Mr. and Mrs. Goodrich of Hollywood, who are located at their beautiful cottage "Mountain View" for the season, entertained with an evening of fortune telling Thursday.

Mrs. E. N. Durrant, who is also at her cottage for the season, gave a farewell bonfire Friday night to the Los Angeles people in camp.

Compton.

MISS BARTLETT of Pomona and Miss Amlin of Ocean Park have been guests of Mrs. Mabel Williams for a few days.

Mr. and Mrs. A. C. Bird left for Chicago Monday morning for a three weeks' trip.

Mrs. Bert Williams and daughter Miss Ethel, and Miss Maud Long of Los Angeles are spending a week at Catalina.

Mr. and Mrs. Edgar Wall of Los are in Riverside for a few days.

Mr. and Mrs. E. E. Elliott entertained a few friends Wednesday evening.

Mrs. Wright Edwards entertains the Poinsettia Club on Friday afternoon.

Alhambra.

MRS. C. E. GAMES entertained Monday afternoon with an out-door luncheon at the country home of her sister, Mrs. F. M. Fowler at San Gabriel. The tables were placed under the trees and were decorated with small pink roses and violets. Covers were laid for Mrs. S. P. Wilbur and daughters, the Misses Norma, Grace and Emily Wilbur, of Bakersfield, and Mrs. L. S. Mastellar, Miss Louise Mastellar, Mrs. E. J. Scott, Mrs. J. S. Van Normas and Mrs. F. M. Fowler.

Harry Harker and sister, Miss Lois Harker, entertained Wednesday evening in honor of Allen Bahn, who will make an extended business trip in the North. The guests were the members of the Harker Mandolin Club and a few other intimate friends. Another affair in honor of Mr. Bahn was the dinner given by his sister, Miss Edith Bahn. The appointments were in pink and green, and covers were laid for the Misses Louise White, Lou Harker, Florence Hare, Maud Kelly, Mayme Harker, and Messrs. Frank Hare, Henry Bailey, James Kelly, Harry Harker, Allen Bahn and L. A. Rice.

Miss Mildred Carr was hostess at a moonlight lawn party Wednesday evening at her home on North Wilson avenue, which was attended by her former High School classmates. The affair was in honor of Miss Julia Brunn of Stanford University and Miss Clara Nelson of Berkeley. The guests were the Misses Rachel Hudson, Florence McDonald, May Hatch, Messrs. Richard Hazelhurst and Philip Clover.

A dance was given at the Woman's Club House Friday evening by Messrs. Sydney Shute, Richard Chaplin and Henry Bailey. The patronesses were Mrs. J. B. Sexton, Mrs. E. E. Bailey and Mrs. James D. Nairne.

Miss Florence McDonald recently entertained a number of friends with a house party at their Balboa cottage for a week. The guests were the Misses

(Continued on Ninth Page.)

Society

Julia Brunner, Mae Hatch, Mildred Carr, Ruth Ferrell, Rachel Hudson and Messrs. Richard Hazelhurst and Philip Clover.

Miss Eleanor Hornby entertained with a Dutch dinner Tuesday evening at her home on North Monterey street. Covers were laid for the Misses Viroque Baker, Lea Snyder, Alberta Shartle, Jeane Robinson and Frances Parker of Los Angeles, and Catherine Hornby and Mrs. James D. Nairne of Alhambra.

One of the most enjoyable society affairs of the week was the novelty party given by Miss Edith Bahn. The guests were the Misses Lou Barker, Florence Hare, Hazel Stokes, June Marshall, Florence Burnham, Mayme Harker, Louise White, and Messrs. James Kelly, Frank Hare, Frank Burnham, Theodore Merchant, Albin Johnson, Henry Bailey, Allen Bahn, Harry Harker, Oscar Nelson, Dwight Warren and L. A. Rice.

Monrovia.

MR. AND MRS. CHARLES H. ANSON gave an open-air dinner Wednesday evening, complimentary to Mr. and Mrs. Floyd Watson. The list of additional guests included Mr. and Mrs. N. F. Smith of Alhambra, Mr. and Mrs. Paul Pauly of Los Angeles, Dr. and Mrs. F. M. Pottenger, Mr. and Mrs. W. F. Marshall, Miss A. Kate Collins, Miss Clara Roksby, Miss Laura Barnes and Miss Grace Adams.

Among the Monrovians at Avalon are Dr. and Mrs. L. N. Wheeler, Mrs. Emily N. Wheeler, Mr. and Mrs. F. M. Monroe, Miss Daisy Monroe, Misses Knewiston, Mrs. H. B. Brownfield, Misses Pearl and Hazel Brownfield, Miss Eva Harvey, Miss Jo Eason, Miss Tessie Eason and Mr. and Mrs. W. B. Morgan.

Mr. and Mrs. E. S. Armstrong, Capt. and Mrs. A. H. Johnson, Rev. and Mrs. C. P. Dorland, Mr. and Mrs. Archibald Baranger and Prof. and Mrs. Manley R. Williams are at Long Beach.

Rev. and Mrs. Van Der Lea, Mrs. A. W. Barka and the Misses Barka, Mrs. Homer T. Fort and Miss Estella Fort are sojourning at Huntington Beach.

Rev. and Mrs. F. W. Parsons and Rev. and Mrs. Henry Quimby have gone to Coronado for the month.

Dr. and Mrs. S. E. Salisbury are entertaining a house party at their mountain bungalow on Mt. Lowe.

Mrs. R. D. Adams, accompanied by Miss Adams and the Misses Alice and Francis Adams, are located at Long Beach.

Mr. and Mrs. George L. Baker, Mrs. Hattie E. Ross, Miss Ross, Miss Janet Baker and Messrs. Norman Ross and Harry Baker are encamped at Deer Park.

Capt. and Mrs. E. E. Willie have taken possession of their new home in Los Angeles.

Azusa.

MR. AND MRS. HUGH BIERBOWER and Miss Grace Bierbower spent Thursday in Los Angeles, the guests of their cousins, Mr. and Mrs. Alex. Culver.

Miss Bessie Hiett, of Kansas City is spending the summer with her aunt, Mrs. Isabella Beardsley.

Dr. and Mrs. H. C. Bowers of Los Angeles were the guests Tuesday of Mr. and Mrs. L. B. Shook.

Among the recent Azusa guests at the beach resorts were Mr. and Mrs. H. Akard, Mrs. Heald and family, L. Katz and family, Walter Heth and family, Mrs. A. J. Robinson, Mr. and Mrs. W. W. Heth, Mr. and Mrs. Frank Tucker, Mr. and Mrs. Sam Jones, Mr. and Mrs. Will Bentley and son, Mrs. and Miss Dodsworth, Mrs. F. L. Clark and daughters, Mrs. E. V. Rice, Joe Beardsley, Arleigh Lee.

Miss Kate Hoehn of Columbia, Neb., was a guest recently of Mrs. Alice Pettyjohn.

C. W. Bouldin of Imperial Valley has been visiting his father, Postmaster Bouldin.

Mrs. Templeton of Los Angeles has been the guest of her sister, Mrs. Gatton, the past two weeks.

Mrs. Nellie C. Allingham of Pasadena was a recent guest of Mrs. J. L. Eldred.

W. A. Ross of Los Angeles spent a day recently with his old-time friend, W. J. Wade.

Tropico.

FRIENDS and acquaintances of Mrs. John T. Kirkham and her son Reuben Kirkham were very much surprised to learn of the marriage of the latter and Miss Grace Herbs, which occurred in Los Angeles, Wednesday afternoon. Mr. and Mrs. Reuben Kirkham are spending their honeymoon in San Francisco.

Mr. and Mrs. David H. Imler are entertaining, with a house-party. The guests include Mr. and Mrs. M. F. Quinn of El Monte; Mrs. Helen Teed, Los Angeles; Mrs. Mary Truitt, Norwalk; Miss Frances Richardson, en route to her home in San Diego from San Francisco; Harry Stewart, Brawley, and Alexander McEwen, Imperial.

Miss Katherine Hobbs is spending the week with her grandmother, Mrs. E. S. West of Central avenue. Mrs. West has but recently returned from a sojourn at Redondo Beach with her daughters, Mrs. Andrew Stephenson, Mrs. John Hobbs and Mrs. John A. Logan.

News from Mrs. Eva Blain, widow of the late William J. Blain, and son Carrill, convey the intelligence that Mrs. Blain will remain in Detroit, Mich., for several weeks visiting her father and sisters and Mr. Blain's relatives.

Rev. and Mrs. O. P. Sheldon of Los Angeles will occupy Mr. and Mrs. William Pratt's residence on Glendale avenue during the absence of the latter on an extended trip in Illinois, Iowa and Colorado. Miss Lola Pratt accompanied Mr. and Mrs. Pratt on their trip.

James P. Scott, who with his mother and sister occupy their handsome new home on Glendale avenue, returned Monday from Portland, Ore., where he spent a fortnight.

Mr. and Mrs. William R. Light and son Leo returned Friday from Elsinore Lake, where they spent two weeks camping, fishing and hunting.

Dwight Stephenson has joined a party of school friends from Glendale on a camping and fishing trip to Catalina Island.

Manhattan Beach.

MRS. S. H. DOOLITTLE and children of Pasadena are house guests of Mrs. J. C. Cahill.

Mrs. Mary Best and family of Los Angeles are spending August in the Bowme Annex."

Pasadena people occupying cottages here are C. C. Hatch, G. W. Koiner, George W. Gilbert, W. C. Bennett and Fred Huggins.

The ladies of the Mission Circle of the M. E. church of Pasadena were entertained Monday by Mrs. J. C. Cahill. Covers were laid for eighteen at luncheon. A literary programme was rendered in the afternoon.

Mrs. Dr. Coulter and baby of Covina are the guests of Mrs. Isham and son Howard.

Glendale.

ANNOUNCEMENT is made of the engagement of Miss Fannie Alma Marple of this place and Charles M. Retts of Los Angeles, recently of Alma. The date for the wedding has been set for September 15. The ceremony will take place in the First Methodist Church of Los Angeles, at which Miss Marple has been contralto soloist the last four years. Dr. Charles Edward Locke, pastor of the church, will officiate. Six years Miss Marple has resided in this valley. Mr. Retts is a building contractor, having been operating for the last few months on buildings for the government at Yuma.

The Misses Margret and Harriet Nichols were hostesses at a reunion of the 1910 graduating class of the Glendale High School, held at their home on Pacific avenue Monday evening.

The members of the Methodist Episcopal Church choir were entertained by Miss Lillian Ward at her home on Third street Tuesday evening. About fifteen members were present and a musical programme and games were enjoyed.

Miss Mary Watson, who is to be an August bride, was honored by Mrs. A. E. Anderson of Los Angeles Monday evening with a miscellaneous shower.

Chaperoned by Mmes. J. Hobbs, W. A. Hough and C. A. Barker, the following young people enjoyed a hay ride and marshmallow roast at Verdugo Park Monday evening: Misses Gladys Hamilton, Marie McDonald, Jennie Boring, Mary Evans, Katherine Hobbs, Florence Ward, Olive Quick, Alma and Violet Turner, Florence Hoffman; Messrs. Raymond Barker, George Barnes, Louis Suppleman, Edwin Kratchy, Alex McElroy, Byron Severance, Fay Stone.

Joseph Shropshire, wife and three daughters, Birdie, Lillian and Grace, of Everett street, are at Long Beach, where they will remain several weeks.

Mrs. Eager of Oakland has been a guest some time of Mrs. John Hawkins at her home on Valley View road.

Charles A. Shaver, whose family preceded him a month, arrived in Glendale Thursday from Shell Lake, Wis., where he had lived twenty-six years. He has disposed of his property in Wisconsin and has bought a home here.

Burbank.

MRS. J. L. ROBINSON entertained the Lavender Salad Club at her home on Orange Grove avenue Tuesday.

Mrs. A. S. D. Fulton gave a farewell dinner to her Sunday-school class Wednesday evening, in honor of Miss Alberta Logan, who left Thursday for her home in Canada.

Mr. and Mrs. John Fitzsimmons of Line Vista were week-end guests of Mrs. V. Lamer.

Mrs. E. A. Fischer entertained at dinner Monday. Covers were laid for six.

Lewis Lamer of Los Angeles is visiting with his sister, Mrs. E. A. Fischer.

Miss Agnes Presser of Los Angeles was a Sunday guest of Mr. and Mrs. C. W. McConnell.

Mrs. H. Lehman, Jr., entertained with cards at her home on Olive avenue Saturday evening.

Mrs. F. Mouffe and children of Los Angeles were week-end guests of Mrs. L. B. Taylor.

Mr. and Mrs. G. H. Woods had as Sunday guests Dr. and Mrs. Bay and children of Los Angeles.

Covina.

AT THE home of the bride's parents, Wednesday evening, Rev. Harry White united in marriage Miss Mary Norton and Guy H. Jaggard of Emporia, Kan. The pretty Swiss chalet at the corner of San Bernardino and Fourth avenues was artistically decorated by the bride's girl friends of the Epworth League. The bride, who was unattended, was dressed in white. There were more than thirty guests, including many out-of-town relatives. Mr. and Mrs. Jaggard left for Los Angeles soon after the ceremony. They will leave for Kansas in a few days.

The home of Mr. and Mrs. W. B. Broadwell on Orange street was the scene on Thursday evening of a happy gathering of young people, friends of Miss Helen Broadwell, mostly High School students. The rooms were decorated in a cool scheme of yellow and green, sunflowers adding an aesthetic touch.

The bride-elect of the week, Miss Laura Myers, soon to be wedded to Henry Ferguson of Pasadena, was the surprised and delighted recipient of two complimentary showers in the course of the week. One was a miscellaneous shower at her home on Grand avenue Monday, and the other a linen shower at the home of Mrs. Edgar Mitchell on Saturday.

Under the beautiful shade trees on the Boardman ranch on Hollenbeck avenue, the birthday of Mr. Sutton of Hollywood, father of Mrs. Boardman, was made the occasion of a picnic dinner, Tuesday.

The Young People's Union of the Baptist Church enjoyed the hospitality of Mr. and Mrs. Edgar Mitchell Tuesday evening.

Mrs. Guy P. Ley of Saugus visited at the home of her parents, Mr. and Mrs. E. W. Van Auken, last week. Miss Ime Van Auken, her sister, returned with her for the rest of vacation.

Mrs. John Wilkins is visiting her daughter, Mrs. F. W. Sherwood.

Elsinore.

MR. AND MRS. THEODORE DAY have left for Sumner, Ill., where they have relatives and where they expect to reside. They came to Elsinore from San Francisco immediately following the earthquake.

Mrs. M. B. McIntyre and daughters, Annie and Katherine, and son, Carswell, went to Riverside Tuesday to attend the wedding of Mrs. McIntyre's son, Peter, to Miss Ruth Lockwood of Riverside.

Miss Jennie Stewart of Riverside street is spending two weeks in Riverside with relatives.

Mrs. Ida Craft went to Catalina Island Thursday to spend her vacation.

Mrs. Sally Duncan and daughter, Miss Edith Duncan, who have spent a couple of weeks in Elsinore, returned to Los Angeles Wednesday.

Wallace Clark is visiting his sister, Mrs. Coulter Noblett, in Riverside.

Miss Eleanor Cannon of Pomona is visiting her parents, Mr. and Mrs. E. B. Cannon.

Mr. and Mrs. Carver Peck and Mrs. Susan Barkhurst have returned from an extended visit to Coast points.

Westminster.

MISS MILDRED FOLONER returned to her home at Cucamonga Wednesday, after a week's visit with Mrs. Hans Vogt.

H. B. Anderson and wife attended a picnic at Newport on Thursday, which included twenty, all of whom were relatives.

Will Letner, wife and daughter of Los Angeles were guests Sunday at the home of Frank Letner here.

Mrs. F. R. Stewart and children, who have been visiting at the home of Rev. H. C. Cochran the last two months, left Saturday for their home at Santa Maria. Homer Cochran, brother of Mrs. Stewart, accompanied them.

Donald Lorter has gone to San Francisco on a pleasure trip.

Long Beach.

MRS. L. BODINE and Mrs. T. Burnett of Pasadena, who are spending the summer here, entertained the Friday Afternoon Club of that city at their cottage here Friday.

Mr. and Mrs. A. Hilliary, No. 521 Orange avenue, entertained friends Tuesday evening in honor of their wooden wedding anniversary. Many appropriate gifts were received by the couple.

Mr. and Mrs. Bert Pascoe of Fifth and Chestnut and Mr. and Mrs. Jackson entertained at dinner at the Arlington Wednesday evening. Mr. and Mrs. C. D. Arkie of Arizona. Mr. Arkie is a pioneer railroad man.

Mrs. J. I. Dailey entertained Wednesday afternoon in commemoration of her birthday.

Members of the Belleview Club were hostesses Tuesday in the entertainment of friends at a picnic in Bixby Park.

Miss Gertrude May Fehrenbach and William Van Cara were married Tuesday evening at the home of the bride, No. 421 Esperanza. Rev. W. C. Loomis officiated.

Mrs. F. A. Crowe and Mrs. H. H. McCutcheon entertained friends with a Kensington at the home of the former Friday afternoon of this week.

Misses Mary and Edna Montgomery are guests of Mrs. Charles Roberts at the Dudley apartments. Mrs. Roberts is the wife of Capt. Charles Roberts, U.S.A., and the Misses Montgomery are daughters of Dr. E. W. Montgomery of Winnipeg. The young women are so impressed with this part of the State that they are having built a summer bungalow at San Dimas.

Mrs. E. N. Strong of Signal Hill has as her summer guest Miss M. Dallette Bruce of Beaver, Pa.

Miss Mattie Paine entertained informally Tuesday evening several of her young friends, including Miss Harper of the Sherman Institute, Miss Cora Foote of Leadville, Colo.; the Misses Wilson of Illinois and Miss Isabelle Clark of Long Beach.

Mrs. F. A. Green and Mrs. Ralph Sutherland of this city presided over a beautifully appointed bridge luncheon at the Mt. Washington Hotel in Los Angeles.

Miss Marjorie Curts was the honoree of a shower given her by the girls of the Philathea Society, at the home of Misses Ruth and Francena Bishop Tuesday evening.

Mr. and Mrs. T. H. Robinson, No. 1569 Atlantic avenue, received Wednesday evening in honor of their son, John B. Robinson, and bride, who was Miss Ethel McCoy of Indianapolis.

Miss Gertrude Harlow entertained the Friendly Fifteen Club at her home on Locust avenue Tuesday afternoon.

Ocean Park.

OCEANSIDE music lovers have this week been enjoying a change in music, the Italian band having been succeeded by Douglas Allen's philharmonic orchestra. Afternoon and evening concerts are given each day from the band stand on the ocean front.

Mrs. N. D. Tyler, who has been visiting at San Diego, has gone to Yellowstone Park, where she will remain until the public schools open here.

Ed Gurvin of Turlock has been passing a few days with bayside friends.

A. B. Riley and family of Needles are enjoying a vacation at the seashore. They expect to spend several months here.

Mrs. H. P. Williams has returned from her summer visit to Yosemite Park.

Mr. and Mrs. I. Slater have returned to their home in Pasadena, after having spent several weeks by the sea.

Mrs. E. Kennelly has gone to San Francisco for a visit with friends.

Mr and Mrs. B. Kleruiff of Los Angeles have come to the beach for the month of August.

Redondo Beach.

MR. AND MRS. LYNN DOTY and daughter of Athens, Mich., were guests of Mr. and Mrs. M. J. Hutchinson.

A wiener roast and picnic were enjoyed on the beach Monday evening by Misses Florence Bowman, Alberta Tatlow and Messrs. Gordon Grassel and Paul Hardy.

Mrs. J. P. Erickson is visiting friends in Santa Ana for a week.

Mr. and Mrs. E. L. Chrisman entertained Tuesday with a plunge party at the bathhouse and barbecue at their residence on Benita avenue Tuesday afternoon and evening. The guests were Dr. and Mrs. Garnett, Miss Kate Garnett, Taylor Garnett, of Los Angeles, and Mr. and Mrs. O. P. Brady.

Miss Ruth Chrisman, who has been visiting in San Diego, returned home Saturday, accompanied by her grandparents, Mr. and Mrs. George Hogle of Fullerton.

Edward Culmer of Fullerton, visited relatives here the past week.

People who have taken apartments at the Opal for August: Mr. and Mrs. S. Parker and family of San Bernardino; Mr. and Mrs. L. Taylor and L. Mitchell of Montana; Mrs. J. Stells of Tucson, Ariz.; Mr. and Mrs. S. M. Weymouth of Los Angeles.

Mr. and Mrs. A. Steinsipe and daughter of Riverside, who have been spending the week here, returned Wednesday to their home.

Mr. and Mrs. F. M. Bravender of Los Angeles, have taken apartments at the Opal for a week.

Dr. Jordan, wife and little son of Carlsbad, N. M., are spending July and August in the Wish cottage on Opal street.

Santa Monica.

M. E. CAFFERATA of Reno, Nev., has been spending a few days at the beach, a guest at the home of H. J. Engelbrecht.

Cecil Archibald has gone to San Francisco, after having spent the summer on Ocean avenue.

Miss Genevieve Faulkner of Los Angeles is a guest at the home of Mr. and Mrs. Robert Dollard.

John T. Sampleson of Cripple Creek, Colo., was among the seashore visitors during the week.

Mr. and Mrs. H. E. Thomas of Pas-



Glendale Girl to Wed.

Miss Fannie Alma Marple and Charles M. Retts, whose engagement is announced.

Pearless

SILENCE COMFORT

THE SUPREME TEST OF AUTOMOBILE PERFECTION IS THE PERSONALITY OF THE CAR · THAT AGGREGATE IMPRESSION OF ITS CHARACTER WHICH SURVIVES ALL ANALYSIS



H. O. HARRISON CO.

The Diamond Store of Los Angeles.



Women's Chatelaine Watches

growing in favor—special values here

Women are now choosing the open-face Chatelaine Watch and we offer a magnificent selection in these popular time-pieces.

We offer authoritative watches only—and you may rest assured of quality with every watch you buy here.

Three Excellent Illustrations

Here is a watch which fills every requirement any one could ask for, at any price. Open face, finest heavy 14 carat gold case, has full jewel movement. No better time-piece made. Our price..... $25

The same watch as above exactly, in movement and dependable accuracy as a time-piece, only, this one is cased in a fine, high-grade, filled case of same size. Our price on this watch..... $18

For those who want a slightly cheaper watch, here is a good one. Waltham or Elgin movement in good filled case, a trifle larger than the others above, but equally good value at..... $11.50

Donavan & Seamans Co.

Spring Street, Near Third

Douglas Building

Remember Cawston Has Only One Store

Broadway Near 3rd St.



Your Chance

To have

Your Old Feather

Made into WILLOW PLUMES; only a few days required for the work.

Being between seasons this can be done by the same expert workmen who have made the

Cawston Ostrich Feathers

World famous. Winning 87 first prizes at World's Expositions.

Cawston Has 1000 Ostriches

From Cawston you can buy

Genuine California Ostrich Feathers

The Cawston Ostrich Fa

Has only one L. A. Store.

313 So. Broadway

(The Ville de Paris is next door.)

Tremendously Important Values in Women's W



The Mosgrove and the Knickerbocker stocks of women's wear are on sale here at about 50c on the dollar.

Assortments are good and the following prices are examples of what you'll find throughout the various departments.

$12.50 Natural Linen Suits — made long tailored coats — plaited skirts—very smartest summer styles..... $7.50

$10.00 Lingerie Dresses—good selection in colors and styles..... $5.00

$5.00 Lingerie Dresses—serviceable and natty in style..... $2.50

$5.00 Walking Skirts — neat plaited effects. Sale price..... $2.95

$10.00 Wash Skirts — natty walking lengths—plaited styles..... $5.00

Khaki Garments

$2.50 Skirts [illegible] ment Khaki.....

$5.00 Divided Skirt ment Khaki—ex price.....

$2.25 Blouses — Khaki—price here.....

Women's $25 Suits

Good for Fall Wear

Smart two-piece wool Suits in splendid range of colorings, splendid serges and worsteds, all right in style for fall wear—Biggest $10.00 value in town.

$10

BEHREN'S

WOMEN'S READY TO WEAR

CLOAKS SUITS

Phones A-5033,—Broadway 3267

THE NEW STORE FOR WOMEN

719 SOUTH BROADWAY

Ladies Excited All Over The City

The World's Greatest Ladies Tailors Are Here

Just Arrived From Paris—Cutters That Never Take Less Than $100.00 A Week



BERNA

The Ladies' Ta and Importe

430 South Broadway, 304 Bumiller Bldg.

Quiet season of year forces us t largest and most sational ladies' sale of the season.

$65 and $75 La Suits $35—To Measure $35

1000 different pat to select from—faction or your m back. $35 that's price.

Twenty years in the [illegible] ladies and never a [illegible]

430 South Broadway Bumiller Bldg.

DOUBLE STA

8:30 to 10:30 a
3:30 to 5:30 Mo

Advance Style

Flouncings

tty swiss flouncings, 45 and 27 th, in patterns especially fine fo ses. On sale Monday at 49c yard

broideries rth to 35c 15c

ndid cambric and s edges in an ex- ent variety pretty terns, all hand- ed goods. On Monday, 15c yard.

75c

Val. laces and in- ons to match, 1½ inches in width, h to $1.50, for 75c olt Monday.

and 25c Linen ars, 10c

sizes, medium nt, double ply.

MAIL ORDERS CAREFULLY FILLED.

Heavy Ger Laces. Wor to 25c for.

German Val. strong heav edges only, from 1 to 2 On sale Mon yard.

Flouncings $1.00, for, yard .....

Chiffon Auto $1.50 Values.. $

2 yards lon wide hems.

le of k Gloves . . . 49

Values to $2

silk gloves in twelve and sixteen hs. Gloves that sold regularly at ng to $2.00. Not all sizes, hence th Monday, 49c pair.

able Chamois or Welby Gloves .....

mo" washable Welby Buck gloves in natural. Welby Buck is a real chan quality. Every pair warranted to wa . All sizes, $1.00 pair; fitted to you wish.

MAIL ORDERS CAREFULLY FILLED.

his Is The Store F Dependable Hosier

Fine New Silk Hose $1.50

read silk, the very best wearing qualit ything like the price will be found her ack, white, pink, tan, champagne, light vy blue, have high spliced heel, lisle h and sole.

Silk Lisle Hose 35c

3 For $1.00

adid silk lisle hose with high spliced heel garter top. Champagne, black and pretty s es at 35c pair.

35c Outsize 25c

top seamless outsize hose with extra wide to ality that will wear splendidly. On sale at instead of 35c, the regular price.

MAIL ORDERS CAREFULLY FILLED.

Final Clearanc Children's Lawn



Children's high grade P lace, satin ribbon and fl to $2.50, choice at 98c.

Women's Fancy Undervests at.....

Swiss ribbed lisle or cotton and sleeveless, plain finish of lace and medallions, si 4, 5 and 6. Values to 35c

Women's 65c E Vests and Drawers at.....

Women's summer weight fi high neck and long sleeves, neck, sizes 7, 8 and 9. Dr brella style, finished with ru chon lace, French band with 7 and 8. 65c values at 50

MAIL ORDERS

$27.50 Wilto

amless Wilton velvet rugs in handso e 9x12, worth $27.50; extra special Mon

3x6 ft. Matting Rugs 59c

$20 Brussel 9x12 foot seamless, 10- $20.00; Monday, $17.95.

2.50 Bath Rugs $1.85

60 inch guaranteed fast color washable ba gs; worth $2.50, for $1.85.

$4.00 Lace Curta

$5.00 Lace Curta

MAIL ORDERS CA

Broadway Near 3rd St.



ce

eathers

required for the work.
he same expert workers

on

athers

rld's Expositions.

Feathers

rich Fan

y

tant

men's We

Khaki Garments

$3.50 Skirts ... ment Khaki..... $2.

$5.00 Divided Skirts—Ga ment Khaki—our price..... $3.

$2.25 Blouses — Gover Khaki—price here..... $1.

REN

TO WEAR GARM

SUITS

—Broadway 2267
RE FOR WOMEN
BROADWAY

ERNAR

he Ladies' Tail
and Importer
South Broadway,
304 Bumiller Building

iet season of
r forces us to
gest and most
ional ladies' ta
of the season.

5 and $75 Ladi
its $35—To Y
asure $35

0 different patte
select from—s
ion or your mo
k. $35 that's
e.

years in the following
adies and never a mistake.

430 South Broadway
ler Bldg.

DOUBLE S.H. STAMPS

8:30 to 10:30 and
3:30 to 5:30 Monday

Notions Monday

25c and 35c tooth brushes.....15c
Bone hair pins, 6 in box for...10c
12-pce. bolts India tape for.....3c
Ironing wax with handles.....1c
Pretty, ready-made stamped aprons, embroidery and lace trimmed, 25c, 50c and .....59c each
Ladies' velvet grip pin top HOSE SUPPORTERS, in black, white, pink and blue 25c

Lane's
327-29 S. BROADWAY

Hair Goods

Cluster Puffs and Curls of first quality German Hair $3.50
Chanteeler Curls of best German Hair $5.00
Switches—24-inch, naturally wavy $10
$5.00 Switches, 26 inches long....$3.50
$3.50 Switches, 24 inches long....$2.50
$2.50 Switches, 22 inches long....$1.50
Fringe Hair Nets.....3 for 25c
Franklin Sanitary Hair Rolls.....50c

Wash Ribbon 10c Bolt

All silk wash ribbons in pink, light blue and white. A splendid value at 10c bolt.

25c Ribbon 5c

Gros grain ribbon for belts, hat bands and trimmings. 1½ to 2 inches wide; a variety of colors and patterns, stripes, etc, for 5c yard.

MAIL ORDERS CAREFULLY FILLED.

Advance Styles for Leaders in Fashion

Flouncings 49c

Pretty swiss flouncings, 45 and 27 inches in width, in patterns especially fine for lingerie dresses. On sale Monday at 49c yard.

Embroideries Worth to 35c 15c
Splendid cambric and swiss edges in an excellent variety pretty patterns, all handsome goods. On sale Monday, 15c yard.

Belt 75c
Lace Val. laces and insertions to match, 1½ to 2 inches in width, worth to $1.50, for 75c per bolt Monday.

Collars and 25c Linen Collars, each ... 10c
All sizes, medium weight, double ply.

Heavy German Val. Laces. Worth to 25c for... 8⅓c
German Val. laces, the strong heavy kind in edges only, in widths from 1 to 2½ inches. On sale Monday, 8⅓c yard.

Flouncings worth to $1.00, for, yard 25c

Chiffon Auto Veils $1.50 Values.. $1.00
2 yards long, nice wide hems.

MAIL ORDERS CAREFULLY FILLED.

Sale of 49c Silk Gloves . . . 49c

Values to $2

Black silk gloves in twelve and sixteen button lengths. Gloves that sold regularly at prices ranging to $2.00. Not all sizes, hence the price Monday, 49c pair.

Washable Chamois or Welby Buck Gloves $1

"Lemo" washable Welby Buck gloves in white and natural. Welby Buck is a real chamois of good quality. Every pair warranted to wash perfectly. All sizes, $1.00 pair; fitted to your hand if you wish.

MAIL ORDERS CAREFULLY FILLED.

New Fall Suits

The first new fall effects in finely tailored suits will appeal to those who care for the distinctiveness of early fall attire. The mannish cloths are to be more popular than ever. There are grays, browns, navys and rough mixtures that are not only extremely smart, well tailored and a reflection of the very latest modes, with the new gored skirts, but are extraordinary for value at

$25 & $30



Suits Worth to $50, Monday $25

Choice of our stock of high grade tailored suits (except very latest fall models) fancy, blouse and plain tailored styles, many pretty, light shades. On sale Monday, $25.00.

New Suits $16.50

Smart new suits of hard-finished serges in navy blue and black. Made in plain tailored styles, the very latest skirts; coats are lined with Skinner's Satin. A most unusual value for the money—$16.50.

Sacrifice Prices on All Summer Garments

Clearance of Wash Dresses Some Worth to $5 $2.98

Pretty tunic and princess styles in dimity and gingham wash dresses in variety striped and checked effects. Also plain colors. Priced for quick clearance Monday at $2.98.

$11.50 Linen Dresses $5

Smart linen dresses in white, rose, pale blue and linen colors, many smartly braid-trimmed effects; also a few tailored dresses in the lot. Choice Tuesday $5.00.

Long Coats $7.50

A very special price for such a smart coat. Made of cloth of gold poplin in semi-fitted style, with large revers, collar and cuffs of fine black satin.

$5 Bathing Suits $3.98

Princess styles, in red, navy blue and black Sicilian, prettily trimmed with fancy braids. Regular $5.00 and $5.25 suits, now on sale at $3.98.

$16.50 bathing suits $12.50
$25.00 silk suits $18.50

Men's 35c Balbriggan Underwear 19c

Men's balbriggan shirts and drawers—full cut—and well made, here, special 19c.

Six Pairs Men's Guaranteed Sox $1.25
A new pair given for every pair that has a hole inside of 6 months—they come in black, tan, navy blue and gray, in assorted colors; 6 pair $1.25.

Men's $1.25 Balbriggan Underwear 79c
The finest quality Island balbriggan that's made—silk finished shirts and drawers—will out last any 2 of the 50c grade; here at actual cost, 79c.

Men's 65c Lisle Underwear ... 42½c
Extra fine finished nice and cool for summer wear; here, special 42½c.

Men's Guaranteed Pure Silk Sox 50c
They come in black, tan and gray—made from fine thread silk, a dressy sox for 50c.

Men's 35c Initial Linen Hdkfs. 25c
Six for $1.39, made from extra fine quality linen, neat initials; special, 25c. 6 for $1.29.

Men's $1.50 Union Suit $1.19
Monarch & Coopers both extra good $1.50 union suits, in long or short sleeves; special, $1.19.

MAIL ORDERS CAREFULLY FILLED.

Nail Files 10c
A 15c kind.
Two sided nail files of first quality steel; a 15c quality for 10c.

Manicure Scissors 69c
Robert's razor steel manicure scissors, both cuticle and nail sizes of very best grade for 69c pair.

Hat Pins, Worth $3 $1.50
Pure white stone hat pins on sale Monday at just half price. $3.00 regularly, for $1.50.

New Leather Bags .. $1.95
A new shipment of tan and black leather shopping bags just in. These have the popular overlapping frames and are especially low priced, only $1.95.

MAIL ORDERS CAREFULLY FILLED.

This Is The Store For Dependable Hosiery.

Fine New Silk Hose $1.50
Pure silk, the very best wearing quality at anything like the price will be found here in black, white, pink, tan, champagne, light and navy blue, have high spliced heel, lisle heel, toe and sole.

Silk Lisle Hose 35c
3 For $1.00
Beautiful silk lisle hose with high spliced heel and double garter top. Champagne, black and pretty gray shades at 35c pair.

35c Outsize Hose 25c
Fine seamless outsize hose with extra wide top—quality that will wear splendidly. On sale at 25c pair, instead of 35c, the regular price.

MAIL ORDERS CAREFULLY FILLED.

Sale of Plumes Continued Monday



A sample line from one of New York's biggest importers which we secured at a most unusual figure, considering their quality, enables us to make another most exceptional sale of plumes Monday.

Every plume in the entire lot is high grade, and by buying now you can save from one-third to one-half on price you must pay after the season has opened up. Practically all black and white in French Curl at prices ranging..... 98c TO $5.98

Willow Plumes $12.50

By far the widest and most comprehensive range of Fall colors we've ever displayed. The lot contains some of the richest Plumes you ever saw. All are marked at one price $12.50. If you'd see them you would not want to miss this opportunity.



MAIL ORDERS CAREFULLY FILLED.

August Sale Linens & White Goods

72-in. wide, $1.25 value bleached and silver bleached table damask, Irish and German linen; new designs, yard .. $1

Napkins to match, size 22x22, dozen.. $2.75

$1.50 value, bleached Irish table damask, all linen, in new designs; full 72-in. wide, Monday, yard.... $1.25

36-in. plain white nainsook, 20c yard; box 10 yards .. $1.75

36-inch wide, plain white nainsook, 25c yd; box 10 yds... $2.25

20c 36-in. plain white linen finish suiting, light weight for waists and dresses, Monday, yard 15c

25c value, all linen huck towels. Hemmed and hemstitched, plain white and colored, each 19c

$1.25 value, fringe bed spreads. Colored, pink, light blue, dark blue and red; Monday, each 98c

$1.75 value, large size fringe bed spreads, colored, pink, light blue, dark blue and red; Monday, each ... $1.50

MAIL ORDERS CAREFULLY FILLED.

Teas and Coffees

In addition to getting the best lines on the market, delicious, aromatic coffees and fragrant teas we give 35 S. & H. Stamps with every 60c purchase of either line Monday.

MAIL ORDERS CAREFULLY FILLED.

On Sale 8:30 to 9:30



25c table oilcloth, limit three yards to customer 15c
Belting silk elastic and Persian length; values to 75c for.... 15c
Coats Darning Cotton, mercerized; all colors..... 4 FOR 5c
Coats Crochet Cotton; all colors, spool..... 3c
25c Real Hair Nets.. 3 FOR 50c
Kayser lisle thread gloves, in black, white and gray, pair..... 19c
Women's 25c silk lisle hose. "Lane's Special," per pair..... 19c
75c Patent leather belts, in red, for hour only..... 50c
Women's 15c plain linen initial handkerchiefs..... 8½c
29c Corset Covers.....15c
Bathing Corsets 5c
Children's Waists 10c
89c Skirts, lace trim'd...49c
25c Tea Aprons.....14c
$1.50 Brassiere Combination and drawers..... 98c
Women's 12½c Vests; low neck sleeveless. Sizes 4, 5 and 6.....8c
Infants' 50c Lawn Bonnets, trimmed with embroidery and ribbon bows, slightly mussed..... 19c
12½c and 15c Bleached pillow cases; 42x36 and 45x36..... 8½c
10c All linen bleached toweling, yard..... 7c
20c silk taffeta ribbon, 4 inches wide, yard..... 14c

Womens' Handkerchiefs 5c

Just think of it; Shamrock lawn handkerchiefs, in plain and colored borders, for 5c.

Handkerchiefs 3 for 50c

Women's linen initial handkerchiefs, excellent values at 20c each or 3 for 50c.

MAIL ORDERS CAREFULLY FILLED.

A Final Clearance of Children's Lawn Bonnets at 98c



Children's high grade Poke bonnets, made of fine lawn, daintily trimmed with lace, satin ribbon and flowers; also a few lingerie hats in this lot; values up to $2.50, choice at 98c.

Women's Fancy Undervests at..... 25c
Swiss ribbed lisle or cotton vests, low neck and sleeveless, plain finish or fancy yokes of lace and medallions, silk taped. Sizes 4, 5 and 6. Values to 35c at 25c.

Women's 65c Extra Size Vests and Drawers at..... 50c
Women's summer weight fine lisle vests, high neck and long sleeves, hand finish at neck, sizes 7, 8 and 9. Drawers are umbrella style, finished with ruffle of fine Torchon lace, French band with buttons. Sizes 7 and 8. 65c values at 50c.

Children's Gingham Aprons at..... 25c
Made of blue and white and red and white checked gingham, slip-over style, with short sleeves. Neck, sleeves and pocket piped with white. Sizes 2 to 6 years at 25c.

Rompers or Play Suits For Children At..... 39c
These are just the things for boys and girls to play in. We have them in gingham and chambrays, in dark, plain colors and fancy checks. Sizes 1 to 4 years.

MAIL ORDERS CAREFULLY FILLED.

Corsets Corsets

75c Kind 29c



Short corsets, girdle corsets and tape girdles that sell regularly at 75c, Monday, 29c.

Worth to $6.00 Monday $2.00



"W. B.," "G. D. Justrite," "R. and G." and a pretty little French corset, La Beaute, on sale Monday at $2 pair. Some are in fancy brocades; one style a lace front. All are odd lots, hence the very special clearing price, $2 pair.

MAIL ORDERS CAREFULLY FILLED.

$27.50 Wilton Rugs $21.85

Seamless Wilton velvet rugs in handsome Anglo Persian and other rich Oriental designs. Size 9x12, worth $27.50; extra special Monday, $21.85.

3x6 ft. Matting Rugs 59c

$20 Brussels Rugs $17.95
9x12 foot seamless, 10-wire Brussels rugs, worth $20.00; Monday, $17.95.

$2.50 Couch Covers $1.95

$2.50 Bath Rugs $1.85
Size 30 inch guaranteed fast color washable bath rugs; worth $2.50, for $1.85.

60c Stair Carpet 43c
Reversible Brussellett stair and hall carpet; Monday, per yard, 43c.

$4.00 Lace Curtains per pair $2.95

$5.00 Lace Curtains per pair $3.35

MAIL ORDERS CAREFULLY FILLED.

Undermuslin Values You'll Appreciate



At 50c

LONG SKIRTS—Of cambric muslin, with deep tucked flounces.
SHORT SKIRTS—Trimmed with rows of lace and insertion.
DRAWERS—Of cambric with deep embroidered ruffle.
CORSET COVERS—Of dainty design lace and embroidery trimmed.
CHEMISE—Of fine longcloth, lace or embroidery trimmed.

At $1.00

NIGHT GOWNS—High neck, with embroidery yokes. Slipover styles of nainsook or cross-bar dimity, lace trimmed.
SKIRTS—With deep flounce of lace.
COMBINATIONS—Skirt and cover or drawer and cover of longcloth or cross-bar dimity, lace or embroidery trimmed.

MAIL ORDERS CAREFULLY FILLED.

Shampooing Hairdressing Manicuring Face-Ironing Pedicuring

One free face treatment with a $2.50 outfit, to be used at home, consisting of—

Face ironing cream....$1.00
Langtry Cream..... .50
Eureka Powder..... .50
Clara Melvin Rouge..... .50
$2.50

Foot troubles treated by woman specialist. Corns treated (not pared) at 50c for each foot.

See our enlarged new toilet department, 3rd floor.

J. R. Lane Dry Goods Co.

Society

adena are spending some time at the beach.

Mr. and Mrs. J. A. Polle have gone to St. Louis, Mo., where they expect to visit with friends for several months.

Drs. M. P. Hunt of Columbus and J. A. Mitchell of Newark, O., were guests for a few days of Dr. J. S. Hunt of Third street.

Mrs. J. J. Carrillo has returned from San Diego, where she had been visiting several weeks.

Mrs. C. A. Tegner is spending a week on Catalina Island.

Mrs. E. E. Still has returned to her home in Oil Center, after a visit of a few weeks with friends by the sea.

Mrs. W. Woodward has arrived from San Francisco, where she had been visiting.

G. W. Southcott has returned from his old home in Toronto, where he had been passing the summer, and will again take up his residence here.

Mr. and Mrs. Arthur Penn of Saugus are visiting with Santa Monica relatives.

Mr. and Mrs. R. R. Tanner have left for New York. Mrs. Tanner will be absent for several months, but Mr. Tanner will return to the beach in two weeks.

Mrs. R. C. Graham of San Bernardino is visiting with relatives along the shore.

Sawtelle.

OLIVER COX has disposed of his place here and gone into the northern part of the State to make his home.

Miss Blanche Leake was married at Santa Monica Tuesday to Frank Grannis of this city, the ceremony being performed by Justice of the Peace Steele. The young couple will make their home in Sawtelle.

Mrs. Frank Diel has gone to Camarillo, where she will visit several weeks with friends.

Mrs. William Clarke of Tulare is a guest of friends in this city.

Mrs. L. Turk of San José is passing a few weeks as the guest of Sawtelle friends.

W. E. Haskins has come from Gardena to make his home in Sawtelle.

Palms.

MRS. M. WINTTER of Anaheim is a guest of Mrs. T. T. Turner.

Mrs. A. F. Bryant left Monday for a two weeks' visit with friends and relatives in her old home in Iowa.

Dr. and Mrs. M. W. Iles are entertaining Mrs. Iles's sister, Mrs. Clara S. Sinclair of Chicago.

Mrs. Herbert Lewis spent several days during the week with relatives in Compton.

Shirley King, Antonio Olivera and Edward La Force returned Tuesday from their outing on Catalina.

Miss Beulah Downey returned Monday to her home in Glendora, after a month in Palms visiting her friend, Miss Mildred Fostler.

Miss Marguerite Dumm is visiting Miss Naomi Holcomb in Pasadena.

Mr. and Mrs. T. T. Turner spent Sunday in Fullerton.

Idyllwild.

RECENT arrivals here are: Miss Laura Lewis, San Francisco; J. T. Moons, Long Beach; Mrs. Belle Duncan, Pittsburgh, Pa.; Mr. and Mrs. I. S. Goldman, Mr. and Mrs. J. S. Ledford, Los Angeles; Miss Myrtle Campbell, Riverside; Mrs. MacDougal and Miss MacDougal, Chicago; Miss Mae MacLaughlin, Los Angeles; R. F. Robinson and G. F. Pricker, Hemet; Philip Kitchin, Los Angeles; Mrs. M. A. Putnam, Long Beach; Miss Elsie A. Ricker and Miss Iva N. Ricker, Pasadena; E. S. White, Oakland; G. W. Haskell and Mr. and Mrs. L. Leid, Los Angeles; Miss May Vertrees, San Jacinto; Mr. and Mrs. C. R. Bradford, Mr. and Mrs. Burton Green, family and maids, Miss MacIntosh, Mr. and Mrs. Le Roy M. Edwards, Harry C. Bobey, Los Angeles; Mr. and Mrs. B. B. Wright and J. C. Wright, Riverside; Miss Eliza M. Holway, Los Angeles; J. B. Long, Mrs. Cora E. Long, Miss Esther M. Long, Carroll Hook and Hervey Sheldon, Perris; Lynn Ellis and Kint Koebig, Los Angeles; Francis Shaver, San Jacinto; C. H. Koebig, Jr., Los Angeles; Mr. and Mrs. J. J. Goetz, Long Beach; Dr. J. Ronna, San Bernardino; Mrs. Edward F. Mullen, Mrs. M. P. Brown and Miss Marie Holway, Los Angeles; Mr. and Mrs. Milton Jenkins, Riverside; Floyd Jenkins, Riverside; Mr. and Mrs. E. B. Harrington and daughter, Miss Jessie L. Hodges, Mrs. M. L. Hodges, Mrs. E. T. Newlin, Miss Newlin, Miss Little and Robert Haynes, Los Angeles.

Whittier.

MRS. R. W. GEORGE entertained Thursday for her daughter, Miss Mildred England, and in honor of her birthday. Guests were Misses Beulah Filpot, Gladys Coffin, Leona Gooch, Leona Mannon, Lida McCold, Marion Miller, Edna Stone, Lizzie Millhous, Bernice Burns, Fern Maulsby, Myrtle Langstaff and Vivian Rice.

Mrs. W. D. Cooper was hostess at a dinner party Wednesday evening. Covers were laid for Mr. and Mrs. T. M. Mendenhall, Mrs. T. M. Reese, Mrs. O. J. Reese, Mrs. Louis Saint of Bennett and Mrs. Link George of Indianapolis.

A pleasant pre-nuptial function and shower in honor of Miss Margaret McGlasham was given at the home of Mrs. I. H. Chantry, assisted by Mrs. J. J. Beede, Wednesday afternoon. Guests were Mmes. H. E. McGrew, B. F. Farquar, Thomas Newlin, D. C. Andrews, Erwin Tabor, Hannah Nixon, Ward Munsell, Bunja Kida, David White, David Morris, and Misses Lola Tabor and Lillian Beede.

Prof. and Mrs. G. Walter Monroe of Berkeley are visiting friends here. Mr. Monroe was formerly principal of the Whittier Union High School.

Dr. and Mrs. H. G. Rosenberger were guests of honor at a dinner at the home of Mr. and Mrs. J. T. Thornburg, Monday evening. Other guests were Mr. and Mrs. B. A. Hamilton and Mr. and Mrs. Guerney Maple.

Mrs. Ben Montgomery entertained Monday evening in honor of her guest, Miss Helen Sheppard of Springfield, Mo. Guests were Misses Alice Blanchard, Francis Crandall, Grace Davisson, Sybil Gallion, Helen Whallon, Mabel Chase, and Carrie Post.

A pre-nuptial affair was given by Miss Lola Tabor at her home Monday afternoon in honor of Miss Margaret McGlasham, who will become the bride of Milton White on the 25th inst. Both of the prospective contracting parties reside at San Pedro, and are former students of Whittier College.

A wedding that came as a surprise to their friends was that of Miss Jessie M. Gray and John D. Murphy, Tuesday. The ceremony was performed at the Catholic church here.

Riverside.

A PRETTY social affair of the week was the dancing party given by Mrs. Harwood Hall at her home on Rubidoux Heights, Thursday evening, with sixteen girl friends of her daughter, Lylah, as guests. Half of the girls were dressed as young society men and the others were in ball gowns. The chaperones were: Mrs. Oscar Ford, Mrs. S. C. Dearborn, Mrs. E. Kincell, Mrs. Harwood Hall and Mrs. Daisy Kant.

Gordon Stalder entertained at a dinner party at his home, No. 1017 West Seventh street, Wednesday evening in honor of Albert Cage, who is to leave soon to enter Stanford University. The table decorations were pink roses.

Mrs. S. D. Hackney entertained the East Side W.C.T.U. under the trees at her home on East Seventh street Thursday afternoon.

The members of the Busy Bee Club of the Lady Maccabees were entertained by the officers of the club, Friday afternoon, in a shady nook at Fairmount Park. The hostesses were Mrs. H. A. Ross, Mrs. C. G. Wolfe, Mrs. J. A. Thompson and Mrs. L. C. Lord.

A garden party was given by the members of the Intermediate League of the First Methodist Church, Monday evening, at the home of Miss Lois McReynolds on Riverside avenue.

Miss Alice Blanche Cherry and Frank Ferd Quiggle, both of Los Angeles, were married Wednesday noon at the parsonage of the Calvary Presbyterian Church, with Rev. Dr. W. A. Hunter officiating.

Glendora.

MRS. FOSTER ELLIOT is giving a series of fortnightly at homes to a few of her friends. The second was held Tuesday afternoon. The ladies spend the evening in doing fancy work and reading. The hostess and Mrs. Victor Wamsley were the readers on this occasion. Mrs. T. J. Mandeville assisted in serving the refreshments.

Messrs. J. D. Walker and F. Johnson left Monday for Dunnegan, Mo. The former for a few months' visit and the latter for his home after a three weeks' visit with his sisters, Mrs. J. D. Waler and Mrs. J. M. Yost.

R. P. Whitmon of Mexico, was a guest the past week at the home of his cousins, Mr. and Mrs. Foster Elliot.

Mr. and Mrs. C. H. Converse and daughters left the first of the week for San Francisco, where they will spend their vacation.

Mr. and Mrs. W. B. Cullen entertained at a dinner party Wednesday, at their home on Leodora avenue. Those present from a distance were: Mr. and Mrs. T. Latham and daughters, Imogene and Hattie and Mr. Wood of San Antonio, Tex. Mrs. General Fisher and Mrs. Mary Robertson of Memphis, Tenn.

Mr. and Mrs. W. L. Wiley and family left Tuesday for Balboa Beach, where they will enjoy a four weeks' vacation.

Mr. and Mrs. W. Silzle returned Tuesday after a three months' visit with friends in Sonoma county.

Mrs. C. R. Gittings is a house guest of Mrs. J. A. Jones.

Camp Rincon.

MRS. C. L. CARSTENSEN and Miss Ella Edmiston entertained the young people of the camp with a watermelon party, around a large bonfire Monday evening.

Messrs. E. E. Wiseman, A. Leonard, L. E. Northrop and B. L. Chapman returned to Rincon Thursday afternoon after a two weeks' hunting and fishing trip to Prairie Fork.

H. N. Wells of Covina spent a few days at Rincon taking a horse-back trip to Crystal Lake on Tuesday.

Misses Helen Mohr, Leora Desser, Helen Frigit and Grace Powers visited at Cold Brook Camp and Follow's Camp Wednesday.

Edward H. Weed and Adolf Muller returned to Los Angeles Friday, after a three weeks' vacation here.

Bert Beardslee and Loyd Coffin of Azusa and Wallace Bliss of Duarte, spent Monday and Tuesday in camp.

Santa Barbara.

MISS LUCILE HOOPER entertained at her home on East Sola street Wednesday afternoon in honor of Miss Gladys Fitch and Miss Flossie Razor, who are soon to leave for the East, where they will attend school during the coming winter. Those present were: Misses Gladys Fitch, Flossie Razor, Mildred Foster of Ventura, Elizabeth Lane, Emily Hayward, Ella Morton, Mary Leete, Grace Dickover, Mary Smith, Viola Young, Lucy Gidney, Barbara Smith, Marie Osborne, Elizabeth Parmalee, Mrs. F. W. Chapel and the hostess, Miss Lucille Hooper.

Hope Ranch marked the center of the social life of Santa Barbara Saturday, when Mrs. W. S. Porter and William O'Conner of San Francisco, gave a picnic neath the hugh live oaks at that place. An elaborate luncheon was served, the Potter Hotel sending out a chef and two assistants. Those

A Skin of Beauty is a Joy Forever

DR. T. FELIX GOURAUD'S ORIENTAL CREAM OR MAGICAL BEAUTIFIER



PURIFIES as well as Beautifies the skin. No other cosmetic will do it. Removes Tan, Pimples, Freckles, Moth Patches, Rash, and Skin Diseases, and every blemish on beauty, and defies detection. It has stood the test of 40 years, and is so harmless we taste it to be sure it is properly made. Accept no counterfeit of similar name. Dr. L. A. Sayre said to a lady of the haut-ton (a patient): "As you ladies will use them, I recommend 'Gouraud's Cream' as the least harmful of all the skin preparations." For sale by all druggists and Fancy Goods Dealers in the United States, Canada and Europe.

FERD. T. HOPKINS, Prop., 37 Great Jones Street, New York

GOOD-BYE TO SUPERFLUOUS HAIR

Lady Will Send Free to Any Sufferer the Secret Which Cured Her.

From childhood I was distressed and humiliated by an unwelcome growth of hair on my face and arms. I tried all the depilatories, powders, liquids, creams and other rub-on preparations I ever heard of, only to make it worse. For weeks I suffered the electric needle without being rid of my blemish. I spent a great deal of money on various things in vain, until a friend recommended a simple preparation which succeeded where all else failed.



This simple remedy, a harmless, soluble liquid, enabled me permanently to find entire relief from all trace of unwelcome hair, and forever end all embarrassment. It is simple, safe, sure and can be used privately at home, without fear of pain or blemish. It makes the electric needle entirely unnecessary.

I will tell in detail full particulars to enable any other sufferer to achieve the same happy results as I did. All I ask is a two-cent stamp for reply. Address Caroline Osgood, 7vl S., Vaughan Bldg., Providence, R. I.

LABORY

French Milliner

announces her removal from 756 So. Broadway to

847 SOUTH BROADWAY, Majestic Theater Building.

Harris & Frank

Outfitters for Men, Women, Boys and Girls

437-439-441-443 SOUTH SPRING

August Reduction Sale

Throughout our Establishment reductions have been made in many lines of merchandise—to bring about the necessary stock adjustments before fall business sets in. Our Women's Department contributes its share to the unusually large savings offered the public. Note these splendid values which will be offered beginning Monday.



Wash Suits & Dresses

Values to $14.50 **$6.85**

A remarkable opportunity to purchase desirable wash garments, in some instances at less than half price.

These two-piece linen crash suits, for instance—in the serviceable shades of oxford and natural linen—are worth every penny of $14.50.

They are smartly tailored and well made—from materials that will wash perfectly. All sizes for misses and women.

The dresses are in repps, ginghams and linens—together with a few lingeries. These are shown in an excellent assortment of colorings—pretty styles that are just the thing for present wear. Sizes for misses and women in these also.

Auto and Street Coats

Reduced 1-4

These long summer coats are both plain and semi-tailored models—tight and semi-fitting—in Pongee, white serge with wide diagonals, black and white checks, light gray wools, blue serges and black silks.

They are absolutely correct for street and auto wear—garments ranging regularly in price from $15 to $35.

They will be on sale, beginning tomorrow, at a straight reduction of one-fourth. The number is limited, of course—so, if you need a summer coat, you should by all means see these Monday.

Harris & Frank

Outfitters for Men, Women, Boys and Girls

437-439-441-443 SOUTH SPRING

Linen Coat Suits, Linen and Repp Dresses

Values to $35

$13.85

This assortment is a collection of short lines of high grade summer garments, reduced in many instances to half, and in some to less than half price.

Both the suits and dresses are in oxford, natural linen, rose, blue, lavender, etc.

The suits are what you would naturally expect in a high grade linen garment—finished with a care that bespeaks service qualities to an unusual degree.

The dresses are one-piece styles—high neck and long sleeve models, as well as dainty Dutch neck effects. Skirts are made up in both tunic and plain pleated styles—and some of these dresses are quite elaborately embroidered.

The variety of models is wide—you may feel sure of finding something to please you. The assortment includes a full line of sizes for misses and women.

"Junior" Suits and Childr

Dresses--Values to $7.50 **$3.**

The Junior Coat Suits are in two and three-piece styles, sizes for Girls and Misses of 9 to 17 years. They are Repps and Indian Head—in white, natural linen, blue and rose.

The Children's Dresses, sizes for little Girls of 4 to 14 ye Ginghams, Repps and Linens—together with a few Lingeries. assortment of styles and colorings are included. These are p at $3.95. See them Monday.

You Cannot Earn or Save Money Any Easier Than By Taking Advantage of This,

Annual August Rack-Emptying Sale of Co

In Conjunction With The Gigantic Purchase and Sale $75,000 Stock "Guarantee Raincoat Co." of Ne at 40c on the Do

Sale Starts Monday, August 8th

Biggest Coat Selling Event in Years

1st Time Such Phenomenal Bargains

All Co 'way Bel Factory Cost Pr

A Sale Affording 10,000 Men and Women the Greatest Coat-Buying Opportunity of a Lifet

Rubber Coats
Rain Coats
Cravenettes
Auto Coats

Dress Coats
Rub. Silk Co
Traveling Co
Linen Duster

"ONE man's loss is another's gain"—that's how we figured when we made this mammoth purchase of coats at less than one-third regular wholesale charges. On top of this tremendous transaction, the order has gone forth to clean up our entire regular stock no matter the monetary loss entailed.

There'll never be another opportunity to equal this one—you can procure precisely the coat you want in this sale, for wonderfully less than what you expected to pay for it. It's the coat sale of all coat sales, because every coat must go, absolutely regardless of cost or worth. Remember, there are several thousand raincoats in the different assortments and it would be a dandy idea to prepare for the rain which will be here in a few short weeks—you can buy a beauty for about one-third what you'd have to for the same garment in the season. Garments of style, stability and character—coats of undoubted quality and workmanship, and at prices that men and women can afford to overlook. Only a few of the good things mentioned in this ad.—Come to the store Monday and judge of the extraordinary values for yourself.

Men's and Women's Rubber Coats..... $1.75
Values up to $5.00

LOT 1. Men's and women's highest quality rubber coats. Regular storm kings; values to $5; Monday $1.75.

Men's and Women's Covert Raincoats.. $2.50
Values up to $7.50

LOT 2. Serviceable covert cloth raincoats in oxfords and tans. Double texture, rubber lined.

Men's and Women's Cravenettes..... $5.75
Values up to $12.50

"PRIESTLY" Cravenettes in a matchless variety of patterns and colorings. Strictly tailored, all-wool garments.

Men's and Women's Cravenettes..... $9.7
Values up to $25.00

IMPORTED "Priestly" Crave made from finest all wool splendidly tailored; all style colo

Imported Light Weight Worsted Auto and Traveling Coats
Regular $25.00 to $50.00, Monday, $10 to..... **$24.75**

Advance Fall Models in Rubberized Silk Coats For Women
$25 Coats $10.75 | $30 Coats $12.75 | $35 Coats $16.75

Over 800 Linen Dusters f Men and Women In This Great
Regular $5.00 to $18.50, Monday, $1.75 to..... **$7.5**

New Shipment "Goodyear" India Rubber Gloves, Hot Water Bottles and Fountain Syringes

Monday's Sale Special

Regular $3.00 at **$1.65**

No. 17, Four-Quart "Hygeia" Combination Hot Water Bottle and Syringe, the very best Quality Manufactured. Always $2.00. Monday each $1.65. An offer that will surprise you.

Goodyear RAIN & COAT CO.

210 So. Broadway Between City Hall and Second Street.

Monday's Unparalleled Barga

Special in Guaranteed **Garden Hos**

—Monday, and Monday Only—

Regular 18c Per Ft.

We offer 400 Rolls of the Famous "Goodyear" guaranteed "Black Raven" Garden Hose; 4 ply; always 18c. Monday per foot 10c. Don't come too late for this!

10

Enlargement Sale

Madame Petrie has added another new store, 725, 727 and 727-B So. Broadway. All goods at Half Price this week.

Hair Goods Way Below Cost

MADAME PETRIE

725-727-727-B South Broadway

Lud J. Hesch

Ladies' Tailor

525 South Broadway.

Phone—F6456. 3rd Floor.

Over Burns's Shoe Store.

We Undersell Them All

RELIABLE CLOAK CO.

747 So. BROADWAY

New York Chicago

A. Scharf

Ladies' Tailor

817 SOUTH BROADWAY,

LOS ANGELES, CAL.

Rooms 401-2-3-4. Home Phone F3391.

N. Kry

LADIES' T

Those who know our always find what pleasure is to see This includes every gown, design, fabric material

Art and

BY ANTONY

Quest.
artist paints ever the dead face
f man—
copies he Nature's corpse only?
t me a picture with morn's purple
reams
g in mist from the valley;
t me the first dewdrop tears of the
ight
in the rapture of silence;
t me the prayer of the trees as
ey stand
nply chanting Te Deum;
t me the sun's holy kiss on earth's
reast
the lilies are born at noonday;
the eternal smile of God's love
ted in spirit of Nature.
LANNIE HAYNES MARTIN.

allett's

bert H. Hallett, who came from York a few months ago, has just d a small picture gallery on the floor of the Blanchard building. hough all the pictures in Mr. Hall collection are by foreign painters, has great faith in American art, especially in the art of Southern rnia, and it is his intention to e the best canvases of our own Angeles artists. Another pet e of his is to open another gal where one-man shows will be held rly, about a dozen representative tu

Highland Ca

From an oil by Robe

being exhibited. The exhibit- all be California painters. ttle new gallery is charming ful, its walls and hangings be- red. I passed a very pleas- r or two there the other day, are some impressions of the I lingered over:

Watson's "Highland Cattle" a family group of five shaggy n bovines, two cows, a bull and iring calves. They are linger- de a sky-reflecting pool. Pur- her shows in patches through le distance. The blue sky is cked, and mists are rising over nt mountains. Another high- ture is the landscape, "Land and Heather," by Charles This, also, has a pool in the t, with deer instead of cat- mists floating over the distant e exquisitely rendered, the sun behind them in subdued splen-

allett has many Dutch pictures, es and genres. "In the Forest ison" is one of the best of the es. Its painter is Theophile de hose brush work is described cker in his "Promenades of an ionist" as "fat and rich." This shows us a circle of gray stones slender birches, and beyond is sky, from which the light is The landscape is cool and wet e rain. A. M. Garter's "Land- Holland" has a cloudy sky, e and pale yellow. It has a eam in the foreground, and is in color and feeling. The pleasantly moist.

the genres is a "Dutch In- by R. J. Blommers—a delight- inted picture, which shows us l supper hour and the woman man and child. The interior is d gray, and in vivid contrast light shines through the win- open door. There is a charm- macy about the scene. Even time (to use the French phrase) feeling of "Mother and Child," t Pieters, in which a woman apples while her little tow- daughter, a grave mimic in d expression, is making clothes doll. The picture is suave in , juicy in color. Another pleas- y is J. H. S. Kever's "Arrang- Flowers," a young peasant seated before a table. J. Mira's in Algiers" sparkles with color, light—it is like a jewel box a wall.

the most beautiful pictures in llett's collection (to my way of , that is) is W. Baird's "St. s, Southern France," sheep Escape, in which one is as well the other—and both done re- y well, surely, directly, simply. re red sheep and white, the red delightful color notes in the . I wish we had sheep of guitar brick color here; they harmonize perfectly with Cal- summer hills.

allery is open every day to the public.

tural League Exhibitions.

ature West is under obligations L. Berg, director of the De- t of Fine Arts of the Alaska- Pacific Exposition, held last Seattle, Wash., the collection of rks brought together at that ing most notable.

rear the interest has centered the exhibitions held under the of the Architectural League of fic Coast, of which A. F. Ros- of Los Angeles is the presi- These exhibitions were four in . The first was held in San co last October, the second in geles in January of this year, rd in Seattle in April, and the in Portland in June.

of these exhibitions was under mediate direction of the Archi- Clubs in the city in which it ld, with, in every instance, M. son as manager. That 24,250 were made to the exhibition the two weeks that it was open public in Los Angeles speaks the taste and art appreciation residents of Southern Californ-

xhibition was dignified and ed- and interesting to a marked It was generally conceded that k of the architects of the Pa- ds that of the eastern men. d public buildings, business and beautiful churches mak collection, the most imposing o ter being the Second Church of Scientist, designed by the presi-



ock
e
t
n
s
35
S
on of
mmer
in-
less
are in
blue,
would
grade
care
to an
tyles
odels,
ef-
both
and
ela-
ide—
oma-
sort-
s for
and Childre
$7.50 $3.9
d three-piece
f 9 to 17 years. They are
natural linen, blue and rose.
r little Girls of 4 to 14 years
ther with a few Lingeries.
are included. These are great

age of This, Our
of Coats
Raincoat Co." of New York
at 40c on the Dollar
All Coats
'way Below
Factory
Cost Price
rs
ns
unity of a Lifetime
Dress Coats
Rub. Silk Coats
Traveling Coats
Linen Dusters
hird what you'd have to p
hip, and at prices that
d judge of the extraordin
nd Women's
ettes..... $9.75
Values up to $25.00
TED "Priestly" Cravenette
from finest all wool fabric
tailored; all style collars.
inen Dusters Fo
omen In This Great Sale
$18.50, $7.50
Unparalleled Bargain
Garden Hose
y, and Monday Only
Per Ft.
10c
N. Krys
LADIES' TAILO
Those who know and
always find what they
pleasure is to see to
This includes every fea
gown, design, finish,
material. 444 S. Broadway

Art and Artists.

BY ANTONY E. ANDERSON.

e Guest.
No artist paints ever the dead face
of man—
ly copies he Nature's corpse only?
ust me a picture with morn's purple
dreams
ing in mist from the valley;
ust me the first dewdrop tears of the
night
d in the rapture of silence;
d me the prayer of the trees as
they stand
ently chanting Te Deum;
ust me the sun's holy kiss on earth's
breast
en the lilies are born at noonday;
ust the eternal smile of God's love
ined in spirit of Nature.
LANNIE HAYNES MARTIN.

Hallett's
Herbert H. Hallett, who came from
w York a few months ago, has just
ened a small picture gallery on the
rth floor of the Blanchard building.
Although all the pictures in Mr. Hal-
t's collection are by foreign painters,
has great faith in American art,
d especially in the art of Southern
lifornia, and it is his intention to
ld the best canvases of our own
s Angeles artists. Another pet
heme of his is to open another gal-
ry where one-man shows will be held
rly, about a dozen representative
ner. Three single figures were pur-
chased by the Los Angeles Public Li-
brary, the "Head of a Girl" by the
Los Angeles High School, and two of
the groups by the Fine Arts League.

The next convention of the Archi-
tectural League of the Pacific Coast
will be held in Los Angeles during the
autumn of the present year.—[Henriet-
ta Housh in Art and Progress.

dent of the league. Some of the most attractive exhibits were examples of domestic architecture, in which field special progress has been made in Southern California.

The exhibition was particularly strong in color work, special note being made of European sketches by Arthur Roland Kelly, and a perspective rendered in color of the Huntington residence designed by Myron Hunt and Elmer Gray. There were numerous fine drawings executed by architects which would grace a gallery for black and white in any modern collection. In addition to these, fifty drawings and etchings by Joseph Pennell attracted much attention.

A striking feature of the exhibition was the work in plaster; models for the facade of the Throop Polytechnic Institute of Pasadena, by Alexander Stirling Calder.

One entire section of the exhibition was devoted to original drawings and studies by the well-known mural painter, Edwin Howland Blashfield, and this was a continual source of pleasure to the hundreds who daily availed themselves of the privilege of viewing the display. The themes, typifying, as many of them did, the spirit and history of the Western States, made these splendid examples of a great art particularly interesting to residents of California.

Appreciation of the Blashfield pictures was shown in a substantial man-



Highland Cattle.
From an oil by Robert Watson.

g being exhibited. The exhibit-
all be California painters.
little new gallery is charming
ctful, its walls and hangings be-
red. I passed a very pleas-
or two there the other day,
re are some impressions of the
I lingered over:
t Watson's "Highland Cattle"
a family group of five shaggy
n bovines, two cows, a bull and
iring calves. They are linger-
ide a sky-reflecting pool. Pur-
ber shows in patches through
ees distance. The blue sky is
cked, and mists are rising over
ant mountains. Another high-
ture is the landscape, "Land
and Heather," by Charles
. This also, has a pool in the
, with deer instead of cat-
The mist floating over the distant
an exquisitely rendered, the sun
ng bathed them in subdued splen-
Hallett has many Dutch pictures,
scapes and genres. "In the Forest
rlem" is one of the best of the
ection. Its painter is Theophile de
, whose brush work is described
Hamber in his "Promenades of an
esthete" as "fat and rich." This
ture shows us a circle of gray stones
der silver birches, and beyond is
ar sky, from which the light is
. The landscape is cool and wet
the rain. A. M. Gorter's "Land-
n Holland" has a cloudy sky,
and pale yellow. It has a
ream in the foreground, and is
onal in color and feeling. The
s pleasantly moist.
ong the genres is a "Dutch In-
" by B. J. Blommers—a delight-
painted picture, which shows us
supper hour and the woman
man and child. The interior is
and gray, and in vivid contrast
light shines through the win-
and open door. There is a charm-
ness about the scene. Even
ness (to use the French phrase)
feeling of "Mother and Child,"
Peters, in which a woman
and nurses while her little tow-
daughter, a grave mimic in
and expression, is making clothes
her doll. The picture is suave in
, juicy in color. Another pleas-
by J. H. S. Kever's "Arrang-
of Flowers," a young peasant
seated before a table. J. Mira's
Algiers" sparkles with color,
Still-life is like a jewel box
a wall.
of the most beautiful pictures in
gallery's collection (to my way of
nking) is W. Baird's "St.
ph's, Southern France," sheep
ds in which one is as well
n as the other—and both done re-
ably well, surely, directly, simply.
are red sheep and white, the red
delightful color notes in the
ape. I wish we had sheep of
ticular brick color here; they
d harmonize perfectly with Cal-
's summer hills.
gallery is open every day to the
public.

ural League Exhibitions.
Austin West is under obligations
Hamlin L. Berg, director of the De-
ent of Fine Arts of the Alaska-
Pacific Exposition, held last
in Seattle, Wash., the collection of
orks brought together at that
ing most notable.
ring the interest has centered
the exhibitions held under the
ces of the Architectural League of
Pacific Coast, of which A. F. Ros-
of Los Angeles is the presi-
These exhibitions were four in
The first was held in San
cisco last October, the second in
Angeles in January of this year,
third in Seattle in April, and the
h in Portland in June.
h of these exhibitions was under
immediate direction of the Archi-
ural Clubs in the city in which it
held, with, in every instance, M.
Austin as manager. That 24,250
ons were made to the exhibition
ng the two weeks that it was open
the public in Los Angeles speaks
ly for the taste and art appreciation
the residents of Southern Califor-

exhibition was dignified and ed-
ing and interesting to a marked
ree, and was generally conceded that
work of the architects of the Pa-
Coast did not suffer by compari-
with that of the eastern men-
public buildings, business
s and beautiful churches made
ng collection, the most imposing of
being the Second Church of
Christ, Scientist, designed by the presi-

ART NOTES.

Several students have enrolled and are preparing for the examinations for the scholarship founded by the Julian Academy of Paris in the Los Angeles School of Art and Design. These scholarships include a year's free tuition at the Los Angeles School of Art and Design in painting from life, and in anatomy and perspective, and also a year free of cost at the Julian Academy in any branch of art taught in that school. These scholarships are open to any art student in Southern California. It is intendel to hold examinations in December and in June.

Carl Oscar Borg, who has been holding an exhibition in San Francisco, and who recently returned, is about to leave for Spain, where he will gather materials for illustrations for a book on the Alhambra. These, which will be in color, are to be somewhat in the manner of Jules Guerin's pictures of Egypt.

Six large landscapes from the brush of Granville Redmond were sold to a Los Angeles picture lover during the past week from the Kanst gallery. The paintings are all from sketches made in and near Pacific Park, Cal.

The California Art Club met last night at the studio of Putnam & Valentine, No. 226 North Spring street. Mr. Putnam is a member of the club.

Mrs. L. E. Garden-Macleod will spend August and September in her new bungalow, "Wee Biggin," at Redondo. Wee biggin is Scotch for small abiding place. She will come to Los Angeles only for small special life classes.

ENGLISH HOLIDAYS.

Sports Once Popular Remains So—Pedestrianism Is a Common Vacation Pastime.

[Harper's Weekly:] A diversion which hardly exists in America, but which still holds its own in England, is the walking or bicycling tour. England is not a country given to sudden crazes in the matter of sports. There are seasons, of course, in which some game like ping-pong or diabolo carries everything before it for the moment and is then as suddenly dropped. But, on the whole, a sport that has once become popular in England remains so. Bicycling is a case in point. My American friends are astounded to hear that more cycles are being sold in England than ever. They are not perhaps as fashionable as they once were, and the days when cycling in Battersea Park competed with riding in Rotten Row have long gone by. But as the vehicle of the masses the cycle still predominates, and the whole country is a network of cycling clubs whose members organize successive tours of a fortnight or three weeks throughout the summer months. The English again have always been great pedestrians, and many thousands of them devote their vacation to tramping the Welsh hills or the lake district or Devonshire or some other of the almost countless regions that in England offer one a combination of faultless roads, beautiful scenery, and historic associations. Touring by caravan is not so popular a pastime, but is still not uncommon, and those who once take to it declare that it knocks all other forms of holiday-making on the head. And besides all this there are the joys of motoring for those who can afford them, while even a tenth-rate resort boasts its golf links, its tennis courts, and its cricket club.

English as She Is Wrote.

This is a sample of "English as she is wrote," by a German firm which wishes to tell Americans how to use a new mechanical salt cellar:

"It is necessary, that is emploid only a salt-table very fine milled and very dried. Another salt is to pound and to dry previously than in this case it is forming masses (crumbs.) It is necessary that the salt cellar is not placed humid and is not touched with hands wets. By a good and rational use the cellar is functionning blameless and is of a unlimited durability. The cellar is the best."—[Judge's Library.

Society

(Continued from Tenth Page.)

enjoying the hospitality of Mrs. Porter and Mrs. O'Conner were: Mr. and Mrs. Walter Douglass of Miramar; Mr. and Mrs. H. C. Breeden of Los Angeles, Mr. and Mrs. Samuel Pierce, Mr. and Mrs. Andrew P. Welch, Mr. and Mrs. Emory Winship, Mr. and Mrs. H. Dutton, Mrs. Brown, Mrs. Preston, Mrs. Bishop, Mrs. Lanstraugh, Miss Marian Newhall, Miss Elizabeth Newhall, Miss Nina Jones, Miss Mary Keeney, Miss Frances Kendall, Miss Jennie Crocker, Miss O'Conner, Miss Helen Irwin, Miss Julia Hayne Langhorne, William Tevis, Jr., Lansing Tevis, A. C. Carpenter, Cherles Kendall, Harold Casey, Charles Templeton Crocker, H. B. Porter, E. May, Jr., William Mayo Newhall, Jr., Mr. MacGowan and Mr. Hopkins.

Mrs. Elnold Becker was hostess at a dinner at the Potter Wednesday evening. Among those present were Dr. and Mrs. Harold Sidebotham, Mr. and Mrs. William Oothout and Mr. and Mrs. C. C. Felton.

Mr. and Mrs. C. C. Perkins have arrived from Pasadena and will visit the former's parents, Col. and Mrs. D. T. Perkins at the Potter, for a month.

Miss Helen Burton of Los Angeles is a house guest of Mr. and Mrs. John Edward Beale for the rest of August.

—o—

Colton.

MRS. M. P. Cropley of West E street, entertained with a theater party for her son, Kurtz Cropley, Wednesday evening. The affair was in compliment to Master Kurtz's eleventh birthday anniversary. A supper followed. The tables were tastefully decorated with red carnations and asparagus fern. The guests included Earl Pattee, Frank Schumate, Ralph and Archie Hatchett, Senet Maloney, Henry and Herbert Starkey, Willie Strong, James Bruce, Willie Wisham.

Mr. and Mrs. A. H. Griswold of H street have been entertaining Mr. Griswold's sister, Mrs. George Haddey of Reno, Nev., the past week.

Mr. and Mrs. L. M. Howell of Grand Terrace, have returned from an outing at Escondido. Miss Lucia Lord of Oceanside, accompanied them home for a few weeks' visit.

Mr. and Mrs. W. W. Mayes and children, Mr. and Mrs. C. D. Wilson and Miss Anna Johnson are enjoying an outing at Coronado.

Mrs. H. K. Spring and sisters, Mrs. John Albers, Mrs. E. B. Ferguson and Mrs. M. A. Hebebd are sojourning at Long Beach for the remainder of the summer.

—o—

Rialto.

MR. AND MRS. J. D. M'GREGOR entertained with a week-end house party complimentary to the members of their bridal party. Sunday was spent in Lytle Creek Cañon. The guests were Misses Eloise Gundrum, Ruth Lockwood, Daisy Latimer, Alice Mitchell and Messrs. and Mmes. Merrifield and Mitchell of Riverside; Misses May Casey, Elizabeth Banks, Gertrude Wright and Elizabeth Webber of Los Angeles; Walter Byrne and Montie Allison of San Bernardino; Messrs. and Mmes. A. H. Morgan, L. E. Newcomb and Harry MacRae of Rialto.

Mrs. H. E. Windslow was the hostess to the Priscilla Club which she entertained Wednesday afternoon. After some time spent at needlework the guests enjoyed musical selections by Mrs. J. W. Parker.

Mr. and Mrs. O. W. Daigleish and family and Mr. and Mrs. Rudolph Swinney and children and Miss Blanche Nichols of Santa Monica, who are guests of Mr. and Mrs. Daigleish, are spending a month in Little Bear Valley.

Mr. and Mrs. John Cox and baby left Tuesday for an extended eastern trip.

Mr. and Mrs. J. T. McManis and son, Ed, returned Monday from Huntington Beach. Misses Maud and Mamie McManis will remain a fortnight longer at the seashore.

Mr. and Mrs. F. H. Taylor are entertaining Mr. Taylor's nephew and family, Mr. and Mrs. Ralph Taylor and daughter, of El Paso.

Cari Johnson has returned from three months spent with relatives in Kansas.

—o—

Bay City.

AN ELABORATE surprise reception was tendered to J. E. Perrins by Mrs. W. C. Rolfes and Mrs. J. E. Perrins Thursday. Refreshments were served in the afternoon to the ladies, after which surf bathing was enjoyed.

—o—

Redlands.

A FAREWELL surprise party was tendered to Mr. and Mrs. W. P. Wall at their home, No. 414 West Colton avenue, Monday evening. Mr. and Mrs. Wall will leave soon for their new home in Northern California.

Cards were received in Redlands Tuesday announcing the marriage on July 20, at Essex Unitarian Church, Lexington, London, Eng., of Dr. Willing A. Taltavall and Miss Jane Lincklaen Shepard, both of this city. The wedding was solemnized in the presence of a few friends, Rev. Eliza Tupper Wilkes of Los Angeles officiating. Dr. and Mrs. Talitavall will be at home after October 15 at No. 428 Walnut avenue.

George A. Mansfield, a wealthy resident of Redlands, was married in Los Angeles recently to Miss Gertrude Stull, also of Redlands. They are residents of the heights, and will occupy the beautiful Mansfield home, upon their return from their honeymoon, which is being spent on Catalina.

Mr. and Mrs. Henry Fisher and children will leave Monday for Europe, where they will remain a year. The children will attend a school in Austria, while Mr. and Mrs. Fisher will tour the continent. The Fishers make this trip every two years.

Mrs. O. T. Higgins left Tuesday for New York and a trip to Europe, expecting to be gone six months. Mr. Higgins is a son of ex-Gov. Higgins of New York and is a resident of Redlands.

Mrs. Leslie E. Fuller and sister, Miss Jane Gore, will leave in ten days for a year's trip abroad. Most of the time will be spent in Switzerland and England.

—o—

Huntington Beach.

MISSES HELEN AND LOIS JOHNSON, daughters of C. B. Johnson of the First National Bank of this city, are spending a week here with their father at the Huntington Inn.

Mrs. Homer Fort and daughter and Mrs. Barker and daughter of Monrovia, are occupying the Copeland cottage on Ocean avenue for the summer.

F. F. Thompson, wife and son, Richard, of Tampa, Fla., are guests at the home of Raymond Keyzer.

Mrs. William Robbins, Mrs. S. M. Goddard and mother and Mrs. James Lee of Los Angeles, are visiting Mrs. B. F. Rockhold here.

Rev. Frank Matthews and family of Redlands, are passing the summer here and are domiciled at the Wilson bungalow on Fifteenth street.

Mrs. Florence Sibley and little daughter of Los Angeles, are spending a week with Mrs. M. E. Harrell and family.

Mrs. Thomas B. Talbert and Mrs. Henry E. Talbert left Friday for a stay of a month at Elsinore.

Miss Gladys French went to Corona Monday, to pay a visit of ten days at the home of Mrs. J. D. Sears.

George W. Hart and wife of Riverside are visiting W. L. McKenney and family at their home on Eleventh street.

Mrs. K. R. Jordan of Los Angeles, is a guest at the home of Mrs. J. B. Reed, on Nineteenth street.

Miss Jennie Seely of Compton, is spending a few days here with her nephew, W. D. Seely and family.

Miss Grace Poole of El Centro, is visiting her aunt, Mrs. C. A. Peake, in this city.

H. J. Beggs and family of San Bernardino, are for the summer, visiting friends and relatives.

J. J. Chambers and family of Redlands, are summering at Huntington Beach. They will remain until the latter part of September.

—o—

East Newport.

MR. AND MRS. W. L. PETERS arrived Saturday from Riverside and they are occupying their cottage on Central avenue. Mrs. S. C. Evans and Errol Evans, who came with them, returned to Riverside the first of the week.

Mr. and Mrs. Fred Twogood of Riverside, came here Wednesday, and are visiting Mr. and Mrs. F. E. Abbott.

Mrs. P. H. Bowen and Miss Pauline Bowen of Riverside, who have been guests of Mr. and Mrs. George C. Conklin several weeks, left Thursday for Catalina.

Mrs. A. R. Johnson of Riverside, left Monday for Laguna Beach, where she will spend the month of August.

Mrs. Edna Letson and child, of San Francisco, and Miss Starke of Pasadena, were guests of Mrs. and Miss Hurd, Monday.

Mrs. N. A. Phillips and Mrs. A. N. Younglove, who have spent the month of July here, left Monday for a trip to the mountains. They will return to East Newport later for the balance of the summer.

Mr. and Mrs. E. L. Quinn and Miss Mamie Collins, who have been in Los Angeles a couple of weeks, returned to their home here Monday.

Mr. and Mrs. Joseph Ingersoll and Miss Lozia Ingersoll, have returned to East Newport after an absence of several days.

Dr. Burke and family arrived Tuesday from Redlands, and have taken the Burnham cottage on the bay front.

William Ferguson and family of Claremont, who have taken the Castleman cottage on the ocean front, arrived Monday.

Dr. F. A. Sanborn and family of Los Angeles, arrived Wednesday, and will remain a month. They are old time friends of Capt. Daniels.

Mr. and Mrs. Harry Hammond and Miss Olga Hammond have returned to their home in Riverside after a month's stay at East Newport.

John Wagner and family of Placentia, Cal., arrived Monday, and are occupying the Atwood cottage.

—o—

Venice.

A. S. LEE has returned from San Diego, where he had been visiting for several days.

Miss Marietta Cantara has departed for New York City, where she will remain during the next month.

S. C. Huff has come to the beach from Los Angeles for a month. He is accompanied by Mrs. Huff.

Mr. and Mrs. H. R. Lacey have gone East, expecting to pass several weeks at Washington City and Wilkesbarre, Pa.

Miss A. E. Gunning is spending a month with friends in San Francisco.

Mrs. M. McAllister of Salt Lake City, Utah, is enjoying a vacation in the City of Canals.

C. J. Henderson has returned from Chicago, where he had been two months.

Mr. and Mrs. Robert Haldeman, who have been spending some time at the seashore, have returned to their home in Riverside.

Mr. and Mrs. S. Golding of Salt Lake City are guests of Mr. and Mrs. W. E. Cavanaugh of Windward avenue.

W. E. Record and A. M. Jennings of Searchlight, Nev., who have been enjoying a vacation on the strand, have gone to Catalina.

Gustave Brenner and family of San Francisco are on the beach for a summer vacation.

Mr. and Mrs. Carcus Godfrey of Pasadena are enjoying a vacation in Venice.

—o—

Highland.

MRS. GUY LOGAN FRAZER left Thursday for Seattle and Walla Walla, Wash., where she will enjoy several weeks visit.

G. T. Hensiee left Monday for New York City. From there he will visit the principal cities down the Atlantic Coast and later make a stay of several weeks at his old home in Georgia.

Miss Inez Henrikson is enjoying a visit with relatives in Redondo Beach.

Mrs. S. E. Field returned Friday from several weeks' visit through the Southern States and at her former home in Shenandoah, Iowa. She was accompanied home by her son Henry Field and his family, who will spend several weeks in Southern California.

Dr. E. W. Burke and Frank Horace Cole left Monday for Yosemite and will continue their trip from there to Portland, Seattle and British Columbia. They will be gone two weeks.

Frank L. Wilmot is spending a week at Long Beach.

Grant Phillips is enjoying a trip to San Francisco, Portland and Seattle.

Col. and Mrs. G. W. Prescott are located at Hotel Yale in Long Beach for the summer.

—o—

Sierra Madre.

MISS ADELAIDE TROWBRIDGE of Los Angeles was guest of Mrs. Roland Adams part of the week.

Mrs. C. E. Cook and Miss Gertrude left Friday for a week's stay at Coronado.

Mrs. G. Munger left Thursday for her home in Chicago.

Miss Laura Miller of St. Louis was a guest of Mmes. Ingraham and Johnson the past week.

Miss Hazel Hill left yesterday for a week's stay at Balboa Beach.

Mrs. W. B. Crisp and niece, Miss Katharine Crisp, and Miss Edith Steinberger are at Long Beach.

Miss Hazel Herman will leave Monday for San Francisco.

Mr. and Mrs. Tom Henzey are spending the week at Balboa Beach.

Mr. and Mrs. B. B. Bravinder are at West Newport.

Miss Janet Stevenson was a guest of Miss Eleanor Coffeen of Pasadena the past week.

STAMPS FOR POSTAL BANKS.

Special Design Will Be Used to Keep Tab on the Postal Savings Mail.

[Chicago Record-Herald.] A new postage stamp has been ordered printed. It will be used by postmasters in connection with postal savings banks. Instead of using the ordinary franked or penalty envelope for official postal savings bank mail, special stamps will be issued, enabling the postal authorities to accurately record the expense of transmitting postal savings bank mail. It is the purpose of the law that the postal savings banks should be self-supporting, pay interest to depositors, all clerk hire and mail transportation.

Until the postal savings bank system has been installed the new stamps will be used only on the official mail of the board of trustees. The stamp will be about the size of the present 2-cent stamp, will be printed in a dark color and will bear the inscription "U. S. Postal Savings, Official Mail, 2 Cents." The first issue will be 500,000.

NO home is completeir sanitary without Hipolito Self Regulating Roller Screen and Reversible Window. Hipolito Screen and Sash Co., 434-6 Maple ave.

tain
Selected Diamonds
And Other Gems
Size and weight alone should not determine your choice of a gem. So much depends on the brilliancy, the cutting, the color of the stone, that these qualifications should always take the most of your attention.
The Diamond Department of our business has been growing so steadily during the forty years of its development, that we today have facilities and direct connections, together with a fund of knowledge and practical experience, that makes our advice valuable—and we shall be very glad to advise with you regarding any prospective purchase.
Other Gems, as well, will be found here in careful selection and goodly assortment, and always at prices which—quality considered—will be found most fair. Every sale backed by forty years' unquestioned guarantee.
S. Nordlinger & Sons
Established 1869
323 South Spring St.
ESTABLISHED IN 1869

All Summer Garments
To Be Sacrificed
At Less Than Half Their Former Prices
The Final Sale on Summer Goods and the greatest values we have given this season, as all of the best styles which have not been reduced before are included



Note the Great Reductions
All Suits and Silk Dresses that have sold to $25.00 at..... $9.75
All Suits and Silk Dresses that have sold to $40.00 at.... $13.75
Linen Jacket Suits and Dresses that have sold to $10.00 at..... $5.00
Linen Jacket Suits and Dresses that have sold to $15.00 at..... $7.50
$7.50 Lingerie Dresses..... $2.95
$16.50 Lingerie Dresses..... $7.50
$27.50 L'ng'rie Dresses..... $12.50
$16.50 Silk Coats..... $7.50
$22.50 Silk Coats..... $10.00
$27.50 Silk Coats..... $12.50
Suelldom
CLOAK & SUIT SHOP.
Trade Mark Registered.
521 South Broadway, Bet. Fifth and Sixth



Sample Shoes
Ladies' $2.00
Men's $2.50
Regular $3.50 and $6.00 Values
Pasadena Store, 40 N. Raymond avenue; San Bernardino Store, Katz Building; Pomona Store, McGowan Building.
Sampleshoeman Magill
THIRD FLOOR LAUGHLIN BUILDING
Open Saturday Evenings. 315 SOUTH BROADWAY. Take Elevator.
Furs
We Have the New Styles
At Summer Prices
Furs to Order
Colburn's
744 S. BROADWAY
"FLORENTINE
Toilet Service in
Largest Lightest
Atriest, Sunlight Room
SUNDRIED Shampoo
Hair-Goods Quality.
327 Mercantile Pl., Cor.
Bartlett Music Co.
Opp. City Hall, 231-35 S. B'way
H. Lyon
Exclusive Ladies' Tailor
SUITS FROM $35 UP.
Fifth Floor. 444 SO. BROADW

FANCY LINENS HALF PRICE

Boxed fancy linens—Tea cloths, scarfs, squares, and bedspreads in beautiful drawn work and embroidered designs. Marked $3.50 to $15. Monday pay Half. 3rd floor.

Notions

25c HORN HAIR PINS 15c box.
DAISY SPOOL HOLDER 19c.
SKIRT MARKER 15c—with chalk, extra heavy stand.
PEARL BUTTONS 5c card—Best quality pearl, but seconds.
BASTING THREAD 2½c spool.

Special A La Carte Service in Cafe

Cold Boiled Tongue, Potato Salad 20c
Chicken Salad with Wafers 25c
Cold Asparagus, Mayonnaise 10c
Ice Cream and Cake 10c
Watermelon or Cantaloupe, Ice Cold 5c

September Ladies' Home Journal Style Books Free

ARTHUR LETTS Broadway Department Store
HOME 10571. BDWY. 4944. BROADWAY COR. 4TH. LOS ANGELES.

BROMIDE ENLARGEMENT FREE WITH 12 PRINTS

Here's great news from the Kodak department. Bring us 12 prints from your rolls of films and we'll give free one bromide enlargement worth 50c. This means for a 12 print order or more. We want to further introduce the superiority of our work. Printing and developing. The lowest prices consistent with good work.

36-inch Sateen For Lining 15c

Wonderful value in lining sateen. Choice of gray, green, cream, white, reseda, rose, tan, brown, ciel blue, navy, wine, cardinal and black. Short lengths from 1 to 6 yards. In full pieces you'd pay 25c to 35c for this quality. Sale price, yard 15c.

First Remarkable Fall Purchase 200 New Su

$12.50 The Much Favored Mannish Mixtures, Black and Blue Serges As Well As Basket Weaves $12.50

A group of 200 garments representing values that will fairly take the city by storm. Summer styles have steadily been giving way to the advanced models for Fall and now on the very threshold of the Fall season and in spite of the fact that the garment situation is in a critical state, comes this almost startling news of a purchase of 200 Fall garments to be featured at $12.50.

Mannish mixtures that fashion says are to be among the most favored materials for Fall. These in the new grays, browns and greens.

Wide shadow stripes and herringbone effects. Black and blue serges and basket weave woolens.

Coats are 32 inches and all are satin lined. It's the fit and finish of the garments and the general air of good taste about them that puts them far above the average suits at much higher price. We predict that 200 of these garments will fairly take wings. Remember, we have all sizes in this lot.



Extraordinary Bargains from 8:30 to 10:30

No Phone Orders

A list of startling values for the first two hours Monday morning. No phone or mail orders. Note the time. Be prompt.

10c Mercerized Persian Lawn..... 5c
Bought to retail at a much higher price than 10c. This last lot was marked for a special leader at 10c, and now for Monday 8:30 to 10:30, a limited number of yards to each customer, yard 5c.

Fairy Soap 8 Bars for..... 25c
This celebrated bath and toilet soap, regular 5c cake. Limit of 8 to a customer. No deliveries. At the Drug counter, 8:30 to 10:30.

Coats' Best Spool Cotton..... 3c
All numbers in this celebrated thread. A limited number of spools to each customer, aisle 2, 8:30 to 10:30.

5c French Val. Lace..... 2½c
Both edges and insertions. A good variety of patterns that we sell in a special way at 5c. Broken sets. 8:30 to 10:30. Yard 2½c.

10c Embroidered Linen Collars..... 5c
White military collars, medium height, a variety of patterns. A big special feature at 10c. From 8:30 to 10:30 Monday, all sizes, aisle 2, 5c.

14c Jap China Cup and Saucer... 9c
This two-hour special from the basement, thin Japanese china, regularly 14c, Monday, pair 9c.

Women's 12½c Sleeveless Vests 8⅓c
Low neck sleeveless vests. Sizes 7, 8 and 9. Seldom that extra sizes are offered at this price. No phone or mail orders, 12½c ones at 8⅓c, aisle 7.

Men's 25c Suspenders.. 12½c
Strong durable work suspenders, suitable for heavy work, Police and Fireman style, heavy leather ends. No phone or mail orders, 25c kind, from 8:30 to 10:30, 12½c, Annex.

25c Ruching Box 6 Lengths.. 10c
Some have cord ruching, others filled with chiffon. Assorted colors. Exceptional value at 25c. For the first two hours Monday morning, aisle 1, box 10c.

Children's $1 Calf Oxfords... 50c
Children's black gunmetal calf oxfords, solid leather soles; sizes up to 10½, blucher style; regularly sold at $1. We doubt if they will last through the two hours, 50c.

3 Bars Fels Naptha Soap... 10c
This celebrated soap on sale from 8:30 to 10:30 in the Grocery. Limit 3 bars to a customer.

10c Hemstitched Damask Towels... 5c
A damask towel we have marked 10c that compares with the usual 15c one. A ridiculous price for a crowd bringing value. Attractive woven designs with red, blue and yellow borders. 18x34-in. size. Limit 4 to a customer. Record breaking value. 3rd floor.

Dress Goods Clearance

49c *85c & $1 Grades Plain and Fancy* **49c**

Here's a bold, radical price cut in Dress Goods. Specially marked 85c materials, together with $1 goods from regular stock including:

Plain panamas, granite cloth, cashmeres, fancy herringbone striped serges, diagonal serges, poplinette, fancy cravenette and striped taffeta in widths from 42 to 52 inches. Shades of brown, green, delft, gray, canard, cardinal, navy, old rose, tan, taupe and ashes of roses. This is a bargain that will bring big crowds to aisle 4 Monday.

59c Cream Serges and Cords..... 39c
Choice of 36 to 40-inch cream diagonal serge, French serge and cords; 59c material at 39c. This Clearance Monday.

Black & Cream Dress Goods... 39c
Fancy voiles, checked panamas, cord panamas and satin striped serges. 42 to 46-inch. Marked 59c, but worth 75c. Sale price 39c.

$1 AND $1.25 CREAM 50-INCH STORM SERGE..... 69c
Read that headline again. It contains bargain news worthy of your closest attention. This is 50 inches wide and you know cream storm serge is in big demand at regular prices.

59c AND 75c DRESS GOODS SEASON'S BEST COLORINGS..... 39c
Another big price feature from the Dress Goods Section. Choice of cashmeres, fancy checked panamas, Bedford cord, poplin, black and white striped serge, crepe cloth, storm serge, wool taffeta, fancy herringbone serge and crepe de Paris. A range of colorings that includes about 25 of the season's best shades. This goods is marked 69c and 75c and most of it worth the last price, yard 39c.

Best $1 Black 36-In. Taffeta

8:30 to 10:30 a.m.

69 Cents In offering this black taffeta we want to call your attention to the fact that we believe it to be the best $1 taffeta on the Pacific Coast today. 36 inches wide. Just for two hours Monday morning we offer this exceptional value. No phone or mail orders, yard ..... **69 Cents**

Are You Paying Custom Tailor Prices for Extra Sizes

Most women who wear larger sizes than a 44, have hitherto been compelled to pay Custom tailor prices. For a long period past the Broadway has been making a feature of extra size garments, and women are learning that this is the headquarters for garments measuring from 44 to 56 bust measure. New fall styles are daily arirving.

BLACK SILK WAISTS A REMARKABLE SALE..... $3.95

Some that are marked the sale price, some that are marked $5, some that are marked $5.95, some that are marked $6.95. These have all entered in competition for a great sale day Monday in the Waist Section.

Finest messaline, taffeta, Jap and moire silks in the plain tailored, braided and trimmed models, together with many odd waists and discontinued models of regular $5, $5.95 and $6.95 lines grouped under the one price $3.95.

$15 to $25 Cloth Suits.... $12.50

Side by side with the offering of the new Fall garments at $12.50 we'll give you the opportunity of buying spring and summer styles that are bearing the tickets of $15, $17.50, $19.50 and $25.

The last of a great summer stock including French serges, cream serges, diagonals and worsteds in models that are practical in every way as far as style goes for Fall wear. Colors are black, blue, gray, brown, green, etc. The garments are perfect, the styles are exceptionally correct and the range of sizes is complete, taking in the full assortment, although you may not fine every size of every style.

Good-bye to These $2.95 to $5 Wash Suits.. $1.98

When you see them you will want one for the material that's in them to say nothing of the making.

They're so cleverly fashioned from linenette, repp and cotton diagonals. Come in tan, blue, white, rose and natural. Coats 34 inch. Skirts pleated.

These garments now bear the exceptional sale price of $2.98 to $5. For Monday we group them for a clearance at $1.98. (2nd Floor.)

$6.50 to $12.50 Wash Suits, Further Clearance ... $4.98

In this determined effort to close out these cotton wash suits we've grouped the $6.50, $7.50, $8.50, 10, $10 and $12.50 models to go at the ridiculous price of $4.98.

Two months' wear or more and perhaps the same identical styles will be worn next season. English repp, mannish cloth and mercerized suiting in tan, white, gray, blue, brown, natural, rose and red. Strictly tailored models and elaborate lace trimmed styles, sale price $4.98.

Sheets and Pillow Cases August Sale



An opportunity for you to replenish your stock of sheets and pillowcases at prices that are far below their real worth.

54x36 "Flower" Pillow Cases... 15c
They're marked regularly 22½c. 70 dozen of them. Made of extra fine quality bleached sheeting. The same quality pillowcases are often retailed at 25c. Monday, each 15c.

72x90 Sheets, Seamless, Each 48c
Full size 2 yards wide by 2¼ yards long. Remember, our sheets measure as marked. 3rd floor, each 48c.

76x90 Sheets Linen Finish.... 47c
While these are branded 81x90 they measure actually 76x90. Made of linen finish sheeting. This sale 47c.

72x90 Sheets "Leader," Ea. 45c
An exceptional value made of heavy quality full bleached sheeting. Measure 2 yards wide by 2¼ yards long. Patent center seam. Roominghouses and hotels will appreciate this price.

42x38½ Everlasting Pillow Cases Each..... 15c
These are called the "Everlasting" pillowcases made of bleached muslin. Size 42x38½ inch. Find these on the 3rd floor, each 15c.

63x90 Pequot Sheets, Each 69c
Needless for us to dwell upon the quality of Pequot sheets, the best in the market, 3-4 size, 1 2-4 by 2½ yards long. Seldom that that you have the opportunity of buying these at a reduced price, each 69c.

42x36 Adriatic Pillow Cases.... 12½c
Made of splendid quality bleached muslin. Good firm pillowcases, each 12½c. 45x36 in the same 14c.

Factory Mended Gloves Usually $1 to $1.50... 59c

Here are gloves that have been repaired right at the factory. So skillfully done that it's hardly possible to detect the mended places. Choice of kid, and suede in one, two, three and four clasp styles. Black with heavy white embroidery. Also plain blacks with heavy embroidery. And white with black embroidery. Yes, and plain white gloves, too, as well as a line natural color washable chamois gloves. We've marked them for a sale feature at 59c.

75c & $1 Short Silk Gloves.. 50c
Taken right out of regular stock, gloves that have been tried on, some slightly soiled. Double tips. Choice of red, old rose, blues, modes, navys, tans. A few black and white and other shades. Not all sizes in one color but all sizes in the lot, pair 50c.

Kaysers $1.69 Tucked Gloves 79c
This is the heaviest quality you can buy in a Kayser short glove. Made with four clasps, buttons on the side. Double tips. Choice of old rose, taupe, absynthe, mustard, wistaria, chamois, also black and white. Marked regularly $1.69. We'll close them out at 79c. Monday, aisle 2.

Women's Linen 25c Handkerchiefs..... 10c
These are sheer and medium weight linen handkerchiefs, and all linen at that, marked 25c; 1-4 and 1-8 inch hem. We're going to close them out Monday in Aisle 8 at the bargain price of each 10c.

96 Sheets Linen Paper.. 12½c
Here's an extra quality linen finish correspondence paper. The kind you are in the habit of paying twice as much for. Undoubtedly the best value we've been able to offer in pound paper. Think of it, 96 sheets for 12½c.
Envelopes to match 5c pkg. Rear aisles 2 and 3.

Silk Stockings Important News 50c



Yes, and they're not seconds, either, first quality pure silk, fast black. Made with lisle top and lisle heel and toe. That means strength where strength is needed most in silk stockings. We predict wonderful popularity for this line. Just a small lot to offer Monday, aisle 8, pair 50c.

Seamless Lace Hosiery, Big Feature 15c
Women's lace stockings, boot patterns and allover effects in a pretty assortment of colors. These are mercerized lisles and seamless. Where have you heard such value news? There'll be great activity in the stocking section, aisle 8, pair 15c.

Infants' Mercerized Lisle Hose..... 17c
Or 2 pairs for 50c. Seamless foot. Choice of black, white and colors. They look like a 25c hose and it's a question whether they won't equal them in wear. Aisle 8.

Corset Cover Embroideries Important Purchase 18-Inch Width

Here's great news from the embroidery section. Beautiful 18-inch cambric corset cover embroidery, dainty designs well worked. Bought for a big sale feature at a much higher price, but we want to make things hum in the embroidery section, therefore we say take this lot and they're uniformly good throughout, yard **25c** **25c**

Popular Priced Hair Goods Dept. Offers Washable Hair Rolls 25c

This department has hit the popular fancy. Almost impossible to keep up with the demand for the merchandise. For Monday we feature this washable hair roll, and call your attention to the

SANITAS LINE—It has no equal at the price. Real human hair goods. Made under the most sanitary conditions. Aisle 7.

Switches $1.65 to $5.
Clusters 95c to $6.45.
Coronet Braids $1.95 to $4.50.
Curls 20c to 65c.
Hair rolls 12c and up.

Sample Ends Lace Curtains $5, $6.50, $7.50 and $10 Grades, Ea. 75c

By this we mean that these are the ends of lace curtains that would ordinarily sell at from $5 to $10 in full pairs. Beautiful real Brussels, and Point Swiss in the white and two-tone effects. Much higher grade samples than you are in the habit of buying at anywhere near such a price. If you are interested, we advise you to come early, for they won't last long, each 75c.

Silkoline Comforts $1, $1.50 and $2.50
Most of them have just arrived and we doubt if a better lot have ever entered the bedding section. An opportunity of saving from 10 to 25 per cent, at these prices, for they're special features at $1, $1.50, $1.95 and $2.50.

Imitation Madras, Yard.... 10c
2500 yards of this fine madras, stained glass and mission effects. Practical for all drapery purposes. 36 inches wide, seconds, yard 10c.

Fancy Figured 36-Inch Scrim..... 15c
Just unpacked this fancy figured scrims. Colors are beautiful, 36 inches wide. Just the article for side drapes. Sale feature, yard, 15c.

Cluny Curtains Are Remarkable $3.50
Cluny curtains represent 100 cents worth of value on every dollar. We know of no line more durable or practical or more economical. A large range of desirable patterns in white and Arab. Here at $3.50 pair.



9x12 Brussels Rugs That Bring Fame to the Dept. $12.50

We want you to compare these Brussels Rugs with any you've seen at the price. True, they've been priced higher. We've made extensive purchases and we've put these out at a feature at $12.50 to level the Rug stock. Think of it, 9x12 size. Great bargains at $12.50.

Sample Rugs... $1 & $1.50
Beautiful sample rugs neatly bound with leatherette. Size 27x54. These at $1.
Also Wilton Velvet samples, same size and also bound. Bargains at $1.50.

Inlaid Linoleum Talk of the Town..... $1
And why not when you can buy new inlaid linoleum at $1 and choice of one of the best selected assortments in the city. Square yard $1.
Floor Oilcloths at 35c and 45c.
Printed linoleums 55c and 70c.
We have expert layers to help you in laying your linoleum.

Heavy 60-Inch Couch Covers... $1.50
Description is out of the question. You must see these covers to appreciate their full worth. Without a doubt the most remarkable value we've ever shown at $1.50.
Other lines of couch covers priced at 95c and up to $5. 3rd Floor.

75c and $1 Hassocks..... 50c
We're going to close out a lot of these Axminster, Wilton Velvet and Brussels carpet hassocks. Extra large size. Priced regularly at 75c and $1. Sale price each 50c.

Too Many Pumps---Make Room So $2.48 to $3 Footwear Goes in Clearance $1.95



To make room for these Fall shipments that are arriving, the shoe section attacks a great assortment of ankle strap and instep pumps as well as two-strap styles. Footwear that is marked for special selling at $2.45, $2.48, $2.50 and $3.00.

Gunmetal, dull calf, fine patent colt or kid.

Black and gray suede, brown or champagne, short vamp models. Just the very best styles that woman want most. In many cases the lots are complete as to size and width. All are new and perfect. It's a crowd bringing special at $1.95.

MEN'S OXFORDS MARKED $2.95..... $1.95
The men's section joins this sale at $1.95. Men's oxfords that are especially marked at $2.95 have been placed on the firing line. Every pair up to date. Choice of patent coltskin, also a great many tans, W. L. Douglas two-buckle and button styles. These are stamped $3.50 and $4. Some are factory seconds, but in most cases the defects are very slight. Monday, $1.95.

SUGAR CURED BACON EXTRA SELECTED, LB..... 26c
One item to head a list of important values in the Grocery Dept., 4th floor. Phone your order. We make deliveries to all parts of the city. Also Free Delivery to beaches on $2.00 order.

Fresh Eastern Eggs—Every One Guaranteed, Dozen 26c
49 Lb. Sack Flour, Monarch Brand .. $1.48
This is a California Wheat put up by the Sperry Mills.
Fancy Japan Rice, Extra Quality, 5 Lbs. 25c
White or Yellow Cornmeal, 10 Lb. Sack 25c
2 Cans Sardines, Sunset Brand 35c
Put up in mustard, tomato or soused.
Broadway Special Coffee—4½ Lbs. $1.00— or Lb. 25c
Have it ground by our new electric coffee mill to any cut you desire.

Can Fish Flakes, Something New 10c
Ready to serve.
Tetley India and Ceylon Tea, ½ Lb. Can 32c
Pkg. Post Toasties, 10c
Breakfast Food..... 10c
White Potatoes, 25c
Fancy New, 16 Lbs. ..
Northern stock.
2 Cans Oysters, Queen Brand 15c
Dozen cans 85c.
Sliced Pineapple, 25c
Hawaiian, 2 Cans 25c
2 Cans Asparagus, California Selected.... 35c
These are 2½ size cans.
Lb. Can Baking Powder, Ben Hur or Price's.... 35c
Diamond C. Laundry Soap, 8 Bars 25c
Armour's Shield Brand Lard, No. 3 Can 50c

50-Piece German China Cottage Set Neatly Gold Traced and Decorated..... $7



The first price from a list of splendid bargains from the basement Monday. These 50-piece sets are of the finest German china. Neatly decorated and gold traced; enough for six people, and a big bargain at $7.00.

REFRIGERATORS $10
REGULARLY $13.95.....
A Monday sale of these splendid refrigerators galvanized lined. A size suitable for bungalows. Monday $10.

CLOTHES LINE 90c, 1XL—50-ft. length.

NURSERY BOX $3.20 — Handy small size. Regularly $3.75.
$9.75 **ICE CHESTS** $8—Made of hardwood. A limited number of these Refrigerators and Ice Boxes.
MAIL BOXES 35c, 60c, 75c, 90c and $1.19—Copper, black, iron or aluminum finishes. The postoffice requires you to have a place for your mail.



$1 Dozen Table Tumblers 60c
Medium weight glass, regular shapes, holds 10 oz., $1 regularly; Monday 60c dozen.

Gas Light Like Cut 48c
65c inverted gas lights—best brass burner. Good mantle and globe, complete.

75c FRUIT SAUCERS—DOZ. 48c—Decorated K. T. K. ware. Also sold at each 4c.

$1 Rocker—Brown Ware
That rich brown and glazed ware. Cane and fabric seat, big reserve stock.
79c.

ENAMEL
12c—Special
No phone or mail orders, and a limit to what you may buy at this price.

Ramie Linen Finish Suiting
One of the premier fabrics. Especially desirable for street, mountain wear, much like linen. Colors pink, light blue, lavender, reseda, gray and white. 3rd floor, 12½c.

"Cotto" Silk Foulard Finish
Here's an all-cotton that looks like silk. Patterns are copied from foulards. Just the thing for summer dresses or waists from this. Yard 12½c.

40-Inch White Persian Lawn
Fine quality Persian lawn, a fortunate purchase enables us to be marked at the unusual price of 20c. It will pay you to hurry. 40 inches wide. 3rd floor.

Cotton Suiting Looks Like Wool
Here's a book full of suiting in very pretty styles. A French finish gives it the appearance of wool. Popular black and white checks are included. This book will want this for school dresses or waists. 10c.

18-Inch Oriental Allover Lace...
Beautiful Oriental allover lace in cream, white and ecru. Bought for a special 49c and big value. Dainty designs. Suitable for waists, yokes, etc. Splendid variety, all day, yard 50c.

Fancy Ribbons Big Feature....
A lot of ribbons bought at important sale at a much higher price. Fancy stripes and plaids, plain pieces alike. Floral designs, silk taffeta. Look for 4½ and 4¾ inches wide. In demand for hair ribbons, sashes, dress trimmings, millinery. Sale price 15c.

1700 Guarantee Knives Worth 75c to $1.25, Choice
A surplus stock of a famous manufacturer includes knives for men and women. Pearl handle knives, stag bone and buffalo handle knives. Also large knives and ebony jack knives, and there are a few of these knives large enough to be used by ranchmen, blacksmiths or hunting knives. Some of them two blades, some three blades, some with shield for name, together they're worth 75c to $1.25 in the regular way. We give you your choice 49c. Aisle 4.

49c to $1 Jewelry at....
We've taken the remnants from our regular Jewelry that we made big gains at the regular prices 49c to $1. We'll close them out at 25c each.
Choice of men's and women's combination sets, stick pins, barrettes, waist sets, cuff links, chatelaine, lavaliers, scarf pins, sash pins, hat pins, numerous other pieces. Come early for best selection. Aisle 3. Choice 25c.

Imitation Alligator Hand Bags.
They'll wear nearly as well as the real alligator, 10-inch frame—leather lined. Coin purse. 98c.

Almost 200 Bags Genuine Leather $1
Split and round boston bottle sides, Vienna shapes, have inside pocket and coin purse. Choice of black, tan and green. Real genuine rocco grain leathers. $1.19.

The Broadway $1 Shirts Famous Among
You'd hardly believe it if we were to tell you the exact number of shirts we've sold since we started featuring them. Many and many's the time we've compares them with the $1.50 shirt. Coat style, attached cuff, and the like, they're just as pretty as you find in the $2 and $2.50 ones.

4th Clearance

Soaps
...ars of regular 5c ...0c Toilet Soap go ... the Clearance ...y at 2½c.—In... Fairbank's Tar ... Kaiserin Rose ...foam—2½c.
...old Remedies 5c ...eat list of 4 and ...ackages. Mon... Face Powder

4th Clearance

1700 Guarantee Knives Worth 75c to $1.25, Choice
...ette
...tton weave with ... Ripple woven ... 28 inches wide, ... and colors, in ...d designs.
...ordinary at 15c. ... Pink Twill. ... Flannelette at ...rd. Limit to customers. None to dealers.

4th Clearance

2c
...riffe and Spach... ...ollies and Stamped Neckpieces.
...were 15c. 4th Monday.
...Linen Squares, ..., Belts and ...wear. Some 25c.

4th Clearance

50c H...
—Yes, so... cluded. 60... er's surplus... the year at...
Black silk ... broidered, fa... ored lace s... and less, 25...

Misses'...
—Misses' su... linene, Ramie... head. Strict... fancy trimmed...
$5.00 Suits ... Suits at $21.00... ue outpouring ... half.

Clearance
Embroidery dr... inch flouncings... enough plain m... Many $20 val...
$25.00 to $50.00... $3.00 to $4.00 W... Bolero Jackets ... $1; 50c Veils ... at 10c.

China Set...
—50-piece sets ... quisite white chi... price ever quoted...
While they last... extraordinary sa... on the 5th floor...

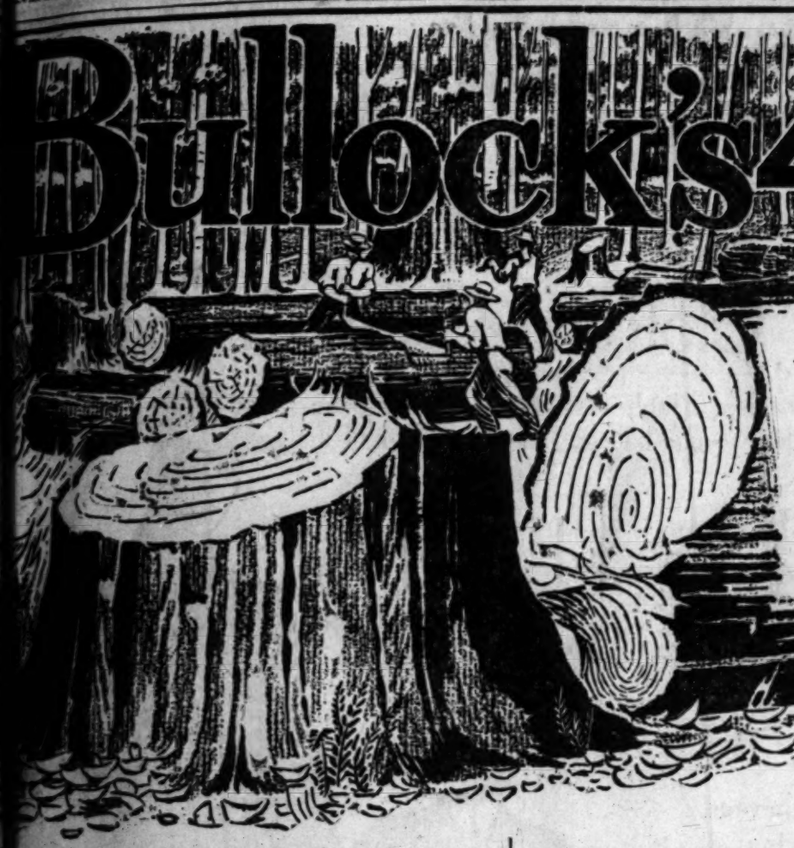
A 95c Cl...
—Includes $2 co...
—$2 cottage cur...
—$2.25 throw ru...
—Inlaid linoleum...
Don't fail to visit... Monday. These ar... the items.
500 (36-in. sq.) M... will be 10c.
$6.50 Curtains will... $2.50 Wool Nap Bl...
A sale of sales ... nishers. See window...

...sh Goods, 9c Yd.
...arance hundreds of yards 17½c to 25c ...sh Goods, Swisses, Voiles, Fine Lawns. ... colors. 9c yard Monday.

...mple Curtains, 49c
...raordinary. Some $2.00 values. 3 yards ...g.

...Hocks
Short Kimonos at 19...
Children's Parasol...
Women's Paras...

Bullock's 4th Clearance



—Crash! The axes have done their work—the great tree falls---and Monday sharp at 8:30 a. m. commences

"The One Sale of the Year"

—The great clearing movement for all Summer stocks—the merchandise event towards which thousands are looking forward eagerly.

This advertisement holds only a handful of the values concerned in this sale—illustrative of hundreds of other savings. See the windows.

The First General Sale Bullock's has Announced

—in months and months--and, because of the wonderful business the store has been doing,

The Most Important Clearance We Have Ever Held

50c Yard

—For $1.25, $1.50, $1.75 and $2 Silks.

Beautiful Brocades; Messalines; Plaids; Black and White Silks; Black Grenadines that are 45-in. wide; Diagonal Satin Suitings. All colors.

Hundreds of yards, the greatest silk values we have ever put forward. **See window on Broadway,** 50c yard. **Average 'way under half price.**

90c Crepe de Chine; and $1 Louisines included at 50c while they last.

—Bigger sales have made necessary bigger stocks, and bigger stocks have resulted in bigger surplus, and bigger surplus has meant greater quantities and varieties to come under the axeman's blows.

—For it's a rule inexorable with this business that each season sells its own merchandise—and way must be cleared for new fall stocks—Now—

—Summer goods will not be spared any more than they have been spared in previous years. The same radical policy that has made Bullock's three previous clearances such magnificent crowd-bringing events will direct the activities of this fourth sale—and results will be sure and certain.

—For a month the axemen have been making the rounds of departments. For the past week particularly the chips have been flying faster than they ever did before. The store has resounded with crash after crash of falling prices and

Monday at 8:30 the Sale Begins

—A clearance pure and simple and in every sense of the word.

Every Department in the Store Is Prominently Concerned

—The riddance of all short lines and overstocks. The disposal of odd lots and broken assortments must be accomplished now—and because of extraordinary inducements they have made us, we're going to help certain manufacturers to a quick adjustment of their surplus—too. —Monday

The Store Becomes a Panorama of Exceptional Opportunities for Everyone

—Many departments come forward with the first price reductions they have made in months. Savings so great as to be almost unbelievable.

—Take this advertisement merely as a guide.

—Watch the windows—watch the tables—watch the papers for subsequent announcements.

—Be among the first to profit by this "The One Sale of the Year" commencing at Bullock's Monday.

$35 and $39.50 Pongee Suits Monday at $17.50

—Head a wonderful list of sensational reductions. 2nd floor.

Worsted Suits in gray, champagne and light colors, $17.50 to $29.50 values, reduced one-third to more than half.

$15.00 Linen Suits at $7.50 to magnificent imported affairs that were $75.00. **Now $35.00.**

Exclusive Models in Linen Suits, extremely elaborate, that **were $50.00 to $150.00 at tremendous reductions.**

Lace Coats that were $65.00 **Now $25.00**; down to $7.50 coats at $5.00.

The most remarkable Economy Garment Event in months and months.

Broadcloth $1.25

—$2.25, $2.50 and $3 broadcloths in black and colors, 2 yds. to 4 7-8-yd. lengths. Average less than half price.

Some fancy $2.50 Broadcloth at $1.25 yard. Neat hairline effects. An opportunity of opportunities. **See window on Broadway.**

Millinery $2.50

—Splendid trimmed hats, all ½ price. Many $10 values. The greatest millinery values of the entire season.

Hats of Milan, of burnt straw. Hand made turbans. Perfectly trimmed with Flowers, Ribbons, Maline, Wings. Monday $2.50. See window.

Corsets at Half

—Ivy and Jewel corsets. Sizes 25 to 36 only. Model 540N, model 231, model 410F, model 410 and model 180M.

Several dozens concerned. $3.50, $4.00 and $5.00 corsets at $1.50; $2.50 corsets at $1.00; $3.00 corsets at $1.25. A great clearance Monday.

Parasols—Half

—Our entire line of $3.75 to $10 fancy parasols at half price Monday. None reserved.

The strongest offering of the year Women will be quick to recognize its importance. $3.75 to $10 parasols at Half Price.

Shoe Reductions

—The first in months and months on general stock. Short lines

—Women's $4.50 and $5 shoes and oxfords at $3.50.

—Women's $4 footwear $2.75.

—Women's $3.50 shoes, oxfords and slippers at $2.50.

All styles. All sizes included. Infants' $1 and $1.25 shoes, oxfords and slippers at 50c pair, in sizes 2½ to 5.

Women who know Bullock's regular values will hurry. See window.

4th Clearance

Half

Jewelry

—Solid Gold Rings.
—Genuine Coral Necklaces.
—Gold Beauty Pins,
—Scarf Pins, Brooches,
—La Vallieres, Bracelets.
—Genuine Diamond Jewelry—all ½ price.
—Some $2.00 Back Combs, 50c.

4th Clearance

Half

Handbags

—About seventy-five $2.50 to $10.00 Handbags, Seal Goat, Calf Alligator, Saffian, Morocco, Real Seal, Velvet, Patent Leather and Alligator. A great variety. $2.50 to $10 Bags at Half Price.

4th Clearance

$8.95

for Rugs

—Just 35 room size Tapestry Brussels Rugs, Monday, $8.95 instead of $12.50. (9x12 ft.) 4th Floor.
$18.00 Rugs at $12.95, 8.3x10.6. Roxburys.
$16.50 Brussels Rugs at $12.75.
$37.50 Wilton Rugs at $27.50.

4th Clearance

Silke Shantung 20c Yd.

The fastest selling wash weave we ever knew at 35c yard. (Like Rajah silk.) All colors, Monday 20c yard. 10,000 yards of other sylkes in beautiful patterns. Extraordinary value; this clearance at 20c yard. See the window on Broadway.

4th Clearance

50c Hose at 25c

—Yes, some 75c stockings included. 6000 pairs. An importer's surplus. The great sale of the year at 25c pair.

Black silk lisle, and colored embroidered, fancy boot lisle and colored lace stockings. Half price and less, 25c. See window.

4th Clearance

Misses' Suits at 1-2

—Misses' suits of linen, poplin, linene, Ramie cloth and Indian-head. Strictly tailored; some fancy trimmed.

$5.00 Suits at $2.50; to $42.50 Suits at $21.00. A wonderful value outpouring and clearance at half.

4th Clearance

Clearance Sales

Embroidery dresses (27 and 54-inch flouncings with insertion and enough plain material for gown.) Many $20 values $10.

$25.00 to $50.00 Feather Boas $10. $3.00 to $4.00 Waist Sets at $1.00. Bolero Jackets (some were $15.00) **$1; 50c Veils at 25c; Neckwear at 10c.**

4th Clearance

China Sets $10

—50-piece sets of Haviland's exquisite white china. The lowest price ever quoted—$10.

While they last. Among other extraordinary savings on dishes on the 5th floor Monday.

A 95c Clearance

—Includes $2 couch covers 95c.
—$2 cottage curtains 95c.
—$2.25 throw rugs at 95c.
—Inlaid linoleum at 95c

Don't fail to visit the 4th floor Monday. These are only a few of the items.

500 (36-in. sq.) Matting Samples will be 10c.

$6.50 Curtains will be $3.95 pair. $2.50 Wool Nap Blankets $2.00.

A sale of sales for home furnishers. **See windows today.**

Bullock's Bargain Basement

Just a Smattering of Values From the Basement for Monday

—The Basement is filled with hundreds of savings. Many of the most extraordinary bargains we have ever offered. Just headlines for a few, here.

Lingerie Dresses, $1.95

Just here by express, a manufacturer's surplus splendid Lingerie Dresses. Monday Clearance $1.95.

Clearance Hats, 59c

Ready to wear hats. Biggest sale yet.

Wash Goods, 9c Yd.

Clearance hundreds of yards 17½c to 25c Wash Goods, Swisses, Voiles, Fine Lawns. All colors. 9c yard Monday.

Ample Curtains, 49c

Extraordinary. Some $2.00 values. 3 yards long.

Short Kimonos at 19c
Children's Parasols 19c
Women's Parasols 69c

Veiling Sale, 5c Yard
Allover Lace at 25c
27-inch Maline at 15c

Men's Shirts 25c
—A limited lot Men's golf shirts. Clearance Monday, 25c.

Torchon Lace at 3c
Handkerchiefs 2½c
Unblea. Sheeting 22½c

Women's Collars 10c
25c Stockings 12½c
Boys' Short Pants 25c

Bullock's Broadway at Seventh

PERSONALITIES.

J. P. MORGAN BUILDS CASTLE FOR PROTEGE.



Homer A. Norris.

[SPECIAL CORRESPONDENCE OF THE TIMES.]

NEW YORK, July 27.—J. Pierpont Morgan, because of his love for music and his personal friendship for Homer A. Norris, composer and organist and choirmaster of St. George's Episcopal Church, Stuyvesant square, is building for that musician a stone castle high up on a crag of the Orange Mountains, facing Greenwood Lake. The structure will cost more than $20,000, and will be paid for entirely by Mr. Morgan.

The financier has made this present to Mr. Norris to enable the composer to take himself away from St. George's, with his many duties there, and spend a few days at any and all times of the year composing new music. Mr. Morgan thinks the spot is an ideal one. He feels that the singing of birds, the ripple of water, the chirp of the cricket, the swaying of the branches and the music of the wind playing among the leaves of the wild forest will be much more conducive to the production of sweet songs than the daily grind of city life in and around Mr. Norris's studio in East Sixteenth street.

HEREABOUTS.

COL. WILLIAM M. PALMER, for many years an attaché of the U. S. Senate, was one of the interesting guests of the week at the Van Nuys. Col. Palmer, who won his title during the Civil War, is an "old timer," and knows almost everyone in or about either of the two Federal legislative bodies. He is so full of reminiscences that two or three large volumes could not contain them all. He has been secretary to various Senators, among them the late Senator Sewell of New Jersey, the late Senator Hanna, Senator Dryden of New Jersey and Senator Hopkins of Illinois. His present trip to the Coast is one of pleasure, a vacation of several months after years of hard work. He is on his way to Santa Barbara, where he will visit Mrs. McCalla, widow of the late admiral, and after that he will continue up the Coast to Seattle. Speaking of the insurgents of the Senate, Col. Palmer ridiculed the idea that they are a permanent fixture there. "Why," he said, "as far back as I can remember there were insurgents in the Senate. They flare up like a bon-fire and in a short time die out. The present Senators who head the insurgent movement are a real nuisance. They are repeaters on the floor. Every movement against their policy was blocked in order that they gain time. They actually made the session last an entire month longer than necessary." While in the army during the Civil War, Col Palmer served under Gen. William J. Palmer in the Fifteenth Troop of Pennsylvania Cavalry. At the battle of Mossey Creek, (Tenn.) Col. Palmer was wounded by a bullet, and after the fight taken prisoner. The bullet and a part of his hip bone were removed in a Southern prison and he carries them about in a small leather case, treasuring them as he would a medal for bravery.

There are always a number of people in the lobby of a large downtown hotel. The Alexandria is one of the places where the leading men of the city often congregate for a few minutes to talk with friends from far away. In the past three or four days the seats in the lobby have been more than well filled. Two out of every three of the people waiting were there to see the same man. "We haven't had half as many people in to see the political leaders, the biggest drummers of the country or the stars of some great company as we have had to see Pantages," said Clerk Sibbald. And that is true. The name of A. Pantages strikes terror into the heart of the pages. "I've yelled that name so many times through the lobby, in the barber shop, in the cafe or dining room, that I'm hoarse," said one of the pages. "Guess Pantages must know everybody in town." The real secret of the matter, however, lies in the fact that Pantages will soon open his new vaudeville house here. Knowing this full well, there are daily attempts to secure from the theatrical man some concession in the new theater. There are bill posters, programme advertisers, printers, theater managers, treasurers, head ushers and assistants, ladies' maids, stage carpenters and electricians all looking for a chance to stick their finger in the pie. Some of them get to see the busy theatrical man, but the majority of them wait day in and day out and will probably be waiting still when the new Broadway theater throws open its doors next month.

Capt. J. R. Mellen is at the Nadeau. It isn't the first time that Capt. Mellen has registered there. He was one of the first to ever inscribe his name on the books of the house, and has been coming ever since its inception. The interesting thing at this time in the captain's signature lies in the fact that he has just brought it back with him from New York and other great cities of the east. "I started boating on the Colorado River forty-seven years ago. That was the time, or shortly after the time, I came across the Rockies, and in all the years following, until the present, I have never been back. And since I've been back," said the old captain, "I don't care ever to try the trip again. The West, the Pacific Coast States, hold me tight and after all is said and done, I guess they are the best States. They talk about the heat of the desert and of Arizona and California, but I never experienced a day in all the time I spent on the Colorado that could compare with the heat they had in the big cities in the East. Why, out here you get a chance to breathe new air, which, even if it is hot, is clean. In the towns the heat you get is not only mixed with the smells of a big city, but carries with it disease. In Chicago I saw the people sleeping out in the parks, on the front steps and anywhere to get just a little more of the moving air than they could get in the house, and at that they died. I'm going back to the Colorado," said the sun-browned veteran, "and I'm going to stay there until I won't need any more air, with maybe an occasional trip to Los Angeles thrown in. This is all the big town I care to see," and the riverman wandered from the hotel down the street in search of some of his old friends.

The East is interested in the great oil fields of Southern California. Ask Elmer Jones of Bakersfield, who is spending a few days at the Hollenbeck after a trip of several months through all of the large cities of the East. "Our wonderful oil strikes have been noticed in all of the great papers of the country. Many papers have printed pictures of the great gushers and have created the desire of the public throughout the country to see for themselves the development of oil properties in this part of the world. Every train coming through from the East is carrying substantial business men to investigate the possibilities of investment in oil properties. Even England and Germany are sending over bankers and oil experts to view the fields, and at the present time some of the foreign companies have immense holdings in the Midway, Maricopa, Coalinga and Bakersfield districts. Wherever I traveled I found people waiting to speak to me of the opportunities in oil in the Southwest, and naturally I could do nothing more than tell them the truth, which to a great many was unbelievable for the simple reason that it was incomprehensible. They could not stretch their imagination to the extent of believing in an oil well that has flowed as high as 40,000 barrels a day." Mr. Jones was one of the pioneers in the Bakersfield district, and is at present an extensive operator in the newer fields.

While many city-bred people may laugh at the moving picture show, scorn it for the legitimate theatrical performances, there are hundreds of others who can get no better amusement. This is particularly true of the little towns where there are no amusements of any kind to speak of. The moving pictures have brought to them the big events of the day even more than the newspapers. They have enacted the air flights, the great fires, have reproduced scenes from every country of the world and taught many of the unlettered things they could never have learned in other ways. C. M. Appleteil of San Francisco spoke of these things at the Hayward, where he has been spending a few days of the past week after a trip through Imperial Valley. He is owner of a long circuit of small theaters in small towns. "They can't have first-class theatrical amusements in hundreds of places, and the moving pictures are filling the want," he said. "The country people are just as enthusiastic about the moving pictures as the city people are about the highest-salaried vaudeville artist that ever came to town. Ask them."

SCIENTISTS.

CHARLES W. FITZGERALD, naturalist and explorer, who believes that the story of the jaguar fishing with its tail is not a nature fake, sailed yesterday by the Roal Mail liner Atrato for Trinidad to prove the faith by moving pictures and photographs. Mr. Fitzgerald says he has seen a jaguar fish. It lets its tail drag in the water a bit and waits for a fish to appear. Then its wriggles the tail and the fish bites. The jaguar turns swiftly and harpoons the fish with a claw. Mr. Fitzgerald expects to get other good pictures of wild animal life on the Orinoco, including some of the marvelous snakes and alligators for which the river is famed in books.

R. S. Woglum of the Department of Agriculture has just been sent to Spain to study the general subject of citrus fruit growing and handling. While there he will also study the white fly that has made serious inroads on fruit crops of Florida and the Gulf States.

After he is through in Spain he will go to India, which is the place of origin of the white fly, and try to find its parasites or the natural enemy that holds it in check.

E. G. Smythe of the Department of Agriculture has gone to Smyrna to see what can be done to eliminate a proportion of the worms that accompany importations of figs from that country. Under the pure food law these importations had to be excluded, but upon the evidence of importers the order was relaxed, but endeavors are to be made to eliminate the worms that have heretofore accompanied the importations of Smyrna figs.

Mr. and Mrs. Franklin Adams of Washington, D. C., have returned from a scientific trip to San Domingo, and have brought back with them fine specimens of the Solenodon, the rare antediluvian ancestor of the rodent family. Three of the solenodons have been placed in the Bronx Zoological Park, New York, and the other two are at the National Zoological Garden, Washington. They are the first of their species to survive a long sea voyage in capuvity, and are an acquisition of importance to the two parks.

IN THE LIMELIGHT.

THE American colony at Heidelburg has decided to erect a statue of Mark Twain in that city as it was there that he conceived the idea of writing "A Tramp Abroad." The necessary funds for the statue have already been subscribed.

When Gov. Hughes takes oath as an Associate Justice of the Supreme Court next October, he will be in a position to draw something more than 35443 in accumulated salary, dating from May 2, when he was confirmed by the Senate. It will be formally and solemnly tendered him; as his legitimate salary. But officials here do not believe he will take the accumulated money because he has during the same period been receiving $10,000 a year as Governor of New York, with house rent thrown in for good measure.

Mr. William J. Calhoun, minister to China, has no valet. He is a man who, beginning life as a farmer boy, always has "washed his own face and put on his own clothes," and he has no intention of changing his habits now to make a personal impression on Chinese dignitaries. His wife has no maid. Mrs. Calhoun married a strong, simple American because she liked that kind, and her habits have continued to conform to his.

Rev. Sir Charles Dunbar, Bart., has come to the United States seeking a temporary or lengthened charge or preaching tour in connection with the Episcopal or some other denomination. The baronet was archdeacon of Grenada from 1875 to 1877, and would like to work in this country as an extempore preacher, a privilege he says he has never hitherto enjoyed, but has always desired.

Col. J. Ham Lewis of Chicago, was recently accosted on a street car by some enthusiastic friends who declared him to be the greatest man of the day, and that they were going to elect him President. While the Colonel was trying to figure out who his ardent admirer was the car stopped and the man got off. Col. Lewis discovered a short time afterward that his pocketbook had got off at the same stop. The pocketbook contained $17 in currency. Col. Lewis's pass as local counsel of the Canadian Pacific Railroad and a medallion presented to him by the University of Paris, when he made a speech at the university while on his continental tour.

ARMY AND NAVY MEN.

NAVAL CONSTRUCTOR HOLDEN A. EVANS has been ordered from Vallejo to Seattle for duty as inspector at the Moran shipbuilding plant.

Lieutenant-Commander E. Pollock, United States Navy, assistant to the engineer officer at the Mare Island Station, has been detached from the local naval station at his own request. He will leave for his home in the East in the very near future.

Lieut.-Col. Thomas C. Prince, assistant quartermaster of the Marine Corps, has applied for voluntary retirement under the thirty-year service law. Lieut.-Col. Prince was one of the Marine Corps officers recently reprimanded by acting Secretary of the Navy Winthrop as a result of the naval court of inquiry which investigated conditions at the headquarters of the corps in Washington. He was mandeled officially but from Washington to as quartermaster of of marines there.

Maj. Cyrus S. Rad cently promoted t Colonel of the Corps, is the autho Handbook on G works which are the army and was specially com Department by Co valuable and com Spanish-American pointed Assistant United States M McKinley.

Kaid Belton, the officer, who at th in-chief of Mulai occo and helped now called the occo. His life storybook here, ing since he was commission for and promotion

Bullock's
Broadway at Seventh

The First Reductions in Months In Men's Clothing Come Monday

—The opportunity sale of the season for men—high-class suits that have been selling for $15, $20 and $25 will drop to one-half and close to one-half in this great clearance movement.

Suits That Have Been Selling For, and Worth Every Cent of $25, Will Be.. $12.50

—Splendid suits of blue serge and black unfinished worsteds, single and double-breasted styles. Suits that are worth $25 in material and style and finish.—$25 suits Monday $12.50.

Suits Selling for $15 Saturday, Monday at.. $7.50

Suits in fancy mixed worsteds and cheviots, two piece styles. Some broken sizes but all sizes in the lot. Exactly one-half Monday.

$15 Suits for $7.50

—At few times during the year do we believe it possible to put clothing out at reduced prices. Not since January has Bullock's clothing been marked down—till now.

—To make certain stock adjustments, absolutely necessary in the management of a well ordered business, at times reductions must be taken. This is one of the times. A rare occasion for all clothing buyers.

—Most of the year we spend in strengthening and building up stocks, in gathering clothing and values to please particular men, which fact emphasizes the importance of this clearance now.—Third floor Monday.

A Great Lot of Men's Trousers

will go at great reductions.

$4 Trousers in fancy worsteds $2.50.

$3 Trousers, worsteds and cheviots, $1.50.

$1.95 Trousers, outing styles, on Monday $1.

—Splendid styles and patterns included.

—Trousers built to satisfy men.



All Straw Hats at One-Half Price



—Our entire stock of hats for children, for boys, for men—excellent styles popular summer shapes. A great advantage sale for hat buyers.

$4 Straw Hats will be $2.00 $2 Straw Hats will be $1.0

$3 Straw Hats will be $1.50 $1 Straw Hats will be 50

—Not one reserved—All Half Price

Men's $3 Soft Hats at $1.95 Men's $2 Soft Hats at $1.1

The Opportunity to Outfit Boys Monday $3 Wash Suits at $1.95

—All of our Boys' Russian and Sailor Blouse Suits, of excellent wash materials, $3 Suits will be $1.95.

—Suits in Galateas, Linens and Chambrays for little folks at like reductions.

—$2 Suits go at $1.35, $1.50 Suits go at 95c.

Boys' $5 2-piece Knicker Suits Double-Breasted Styles, $5 Suits $3.95

—Suits for boys from 7 to 17 years of age, ma have two pairs of pants. Cheviots and goo wearing mixtures.

—Think what this means if you have boys' clot ing to buy—School will be here soon—Exce tional values at $5, these suits will becom sensational values at $3.95.

Bullock's
Broadway at Seventh

IN THE LIMELIGHT.

THE American colony at Heidelburg has decided to erect a statue of Mark Twain in that city as it was there that he conceived the idea of writing "A Tramp Abroad." The necessary funds for the statue have already been subscribed.

When Gov. Hughes takes oath as an Associate Justice of the Supreme Court next October, he will be in a position to draw something more than 35443 in accumulated salary, dating from May 2, when he was confirmed by the Senate. It will be formally and solemnly tendered him; as his legitimate salary. But officials here do not believe he will take the accumulated money because he has during the same period been receiving $10,000 a year as Governor of New York, with house rent thrown in for good measure.

Mr. William J. Calhoun, minister to China, has no valet. He is a man who, beginning life as a farmer boy, always has "washed his own face and put on his own clothes," and he has no intention of changing his habits now to make a personal impression on Chinese dignitaries. His wife has no maid. Mrs. Calhoun married a strong, simple American because she liked that kind, and her habits have continued to conform to his.

Rev. Sir Charles Dunbar, Bart., has come to the United States seeking a temporary or lengthened charge or preaching tour in connection with the Episcopal or some other denomination. The baronet was archdeacon of Grenada from 1875 to 1877, and would like to work in this country as an extempore preacher, a privilege he says he has never hitherto enjoyed, but has always desired.

Col. J. Ham Lewis of Chicago, was recently accosted on a street car by some enthusiastic friends who declared him to be the greatest man of the day, and that they were going to elect him President. While the Colonel was trying to figure out who his ardent admirer was the car stopped and the man got off. Col. Lewis discovered a short time afterward that his pocketbook had got off at the same stop. The pocketbook contained $17 in currency. Col. Lewis's pass as local counsel of the Canadian Pacific Railroad and a medallion presented to him by the University of Paris, when he made a speech at the university while on his continental tour.

ARMY AND NAVY MEN.

NAVAL CONSTRUCTOR HOLDEN A. EVANS has been ordered from Vallejo to Seattle for duty as inspector at the Moran shipbuilding plant.

Lieutenant-Commander E. Pollock, United States Navy, assistant to the engineer officer at the Mare Island Station, has been detached from the local naval station at his own request. He will leave for his home in the East in the very near future.

Lieut.-Col. Thomas C. Prince, assistant quartermaster of the Marine Corps, has applied for voluntary retirement under the thirty-year service law. Lieut.-Col. Prince was one of the Marine Corps officers recently reprimanded by acting Secretary of the Navy Winthrop as a result of the naval court of inquiry which investigated conditions at the headquarters of the corps in Washington. He was mandeled officially but from Washington to as quartermaster of of marines there.

Maj. Cyrus S. Rad cently promoted t Colonel of the Corps, is the autho Handbook on G works which are the army and was specially com Department by Co valuable and com Spanish-American pointed Assistant United States M McKinley.

Kaid Belton, the officer, who at th in-chief of Mulai occo and helped now called the occo. His life storybook here, ing since he was commission for and promotion

LONG LINEAGE.

DESCENDANTS OF CONFUCIUS.

POWERFUL INFLUENCE AMONG PEOPLE OF CHINA.

ke Kung-fu-tzu, Head of the mily, Ranks Next to the Imperial ouse, and Resides at the Ancestral me of the "Throneless King." s Longest Pedigree.

ke Kung-fu-tzu, present head of descendants of Confucius, is, next the Emperor, the most interesting rsonal in China, writes Wm. E. ris in the Chicago Record-Herald. n can show a longer pedigree than y other person in the world. The first ilies of the universe, the real aris-cracy of mankind, are the Bedouins Syria, who trace their ancestry k to Ishmael without a break, and e sheiks of Mount Lebanon, who ve succeeded their fathers from neration to generation and have oc-pied the same homes and fed their ocks on the same pastures from the ys of Abraham. But the family of nfucius is almost as old, and can show written records for more than 2 years, containing a list of the ors bestowed upon members of the mily by successive dynasties and overors, and, what is even more re-arkable, the family has always oc-pied the same home and has per-rmed the same public services all of e centuries. The present Duke Kung is the seventy-sixth in direct male line of descent who has ed on the same spot where the ndless King," the "Sage of Ten Generations" was born and re his maxims and died, and re his tomb is an object of wor-p to pilgrims from all parts of the Empire.

mily home is at Tsu-fu, the ome of Confucius, in the Pro-ce of Shantung, about 125 miles west the city of Tsi-nan-fu, the capital the province. It is seldom visited foreign tourists because of its iso-tion. Until recently it was neces-ry to travel all the way from Pe-ng on horseback, but now the rail-ad is open running from Peking to Tsi-nan-fu, and from there the re-inder of the journey to the Mecca China, requiring six days, can be ne on horseback or in a wheelbar-row. There is no cart road, and no rriages or any other vehicles ex-pt wheelbarrows, which are com-only used in the interior for trans-rtation purposes. A passenger in a heelbarrow has plenty of time to ok at the scenery and to contem-plate the maxims of Confucius. Some-times coolie wheels two persons in a wheelbarrow arranged like a two-wheeled cart, with a seat and a foot-board on either side of the wheel. If the conductor of one of these double wheelbarrows has only one passenger to balance, he puts a bag of stones or some other form of ballast in the other side to maintain an equilibrium. Kung-fu-tzu, the present head of the Confucius family, is a man 46 years old, who, is very highly respected, exercises considerable influence, though he keeps out of politics, preserves an impartial dignity very becoming to the only bearer of hereditary nobility in the Empire. He ranks next to the imperial family; he receives a pension from an estate which is one of the largest and one of the most productive in China, and is distinguished by various special honors

The city of Tsu-fu has about 6,000 inhabitants, all related to each other, so that every one of them can trace descent directly back to the great philosopher and is in some respect a pensioner upon the bounty of Duke Kung-fu-tzu. The community is one of the most remarkable examples of nepotism that may be found anywhere. The descendants of Mohammed are scattered all over Asia and are distinguished by their green turbans. They number thousands, and although many of them are doubtless impostors, the man who wears a green turban in Morocco or Algiers, in Cairo or Syria, in India or China, is received as a descendant of the prophet and respected accordingly. The descendants of Confucius, however, have remained in the same spot. They are seldom seen anywhere except in Tsu-fu, where they live like country people, cultivate the estates belonging to the family, and are governed by the Duke in a little autocracy which has never been disturbed by revolutions. They wear no official badge, they seek no honors, they covet no other distinction than their descent from the greatest of mankind and plow the land and sow the millet seed and reap the harvest annually in simple contentment. Some of them keep hotels and lodging houses for the accommodation of pilgrims who visit the city in large numbers; others look after the temples and officiate at the sacrifices, and other cere-monies. Everybody at Tsu-fu is related to everybody else and all the houses and territory surrounding them are regarded as the property of the family.

The tomb of Confucius is marked by a simple tablet bearing the height of the philosopher. There are a dozen or more tablets surrounding the cemetary, in which memorial services are held about constantly, with the exception of the ceremony, according to the rites of the pilgrim who asks the privilege to pay. The present duke has attempted to introduce modern ideas and customs, but does not often appear. The tomb of Shantung, for example, is visited by innumerable pilgrims, but a memorial custom to the tomb of Confucius once existed, by which a certain amount of money was required to contribute a certain amount of money in the form of offerings and to kowtow with the forehead to the floor in the presence of the duke, who usually takes the trouble to be absent when the Governor's annual pilgrimage is made, so as to avoid meeting that gentleman of the humiliating kowtow.

What Riches Will Do.

Sacliar, the novelist, was talking about wealth at Lake Placid. "It is pleasant to be rich," he said. "I can deny that. Many of the stories of wealth, though, are false and unkind ones.

"I was making my living by the sweat of my brow—and I could turn out 3,000 words a day—I knew a pale, ink-stained old chap who wrote stories.

"His stories did not pay; he was poor, but an aunt died, and suddenly the old fellow found himself a rich man.

"I saw me one afternoon on Broadway, and stopped his red car and we talked over old times.

"'It is pleasant to be rich?' I asked.

"'It is,' he answered, as he lighted a fine cigar and handed me one. 'And do you know what is the important thing about it? You have opportunity to make real friends who can understand you. You get at last to know people who are something for your own sakes. You find, sir, that you are appreciated.'"—[Chicago Journal.

Special Offerings = Barker Bros ESTABLISHED 1880 = News of the Store

Largest Assortment of All Lines— PUBLISHED IN THE INTEREST OF ARTISTIC AND ECONOMICAL HOME-FURNISHING Lowest Prices Always—Best Terms

Economy an Inducement for Mid-summer Furniture Buyers at Barker Bros.

—The Handsomest Line of Iron Beds We Have Ever Shown, Just Received; Values Such as Have Never Been Equaled Heretofore

—Among the arrivals of new goods this past week is a full carload of handsome new pattern enameled iron beds. The assortment is one of the best we have received in any shipment, and at the prices which we have marked these beds we believe them the best value ever shown in any Los Angeles establishment. The patterns and finishes are widely varied and among them you can be sure of finding a style which will particularly please you. Two of the styles are illustrated below.



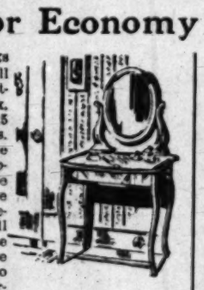
$8.95

for either of these two Handsome New Design Beds—Cream or Vernis Martin Finish

—Two of the most attractive patterns that we have seen. Both of these beds are of full size and built by the makers of the best lines of iron beds in the United States, which is a guarantee of their excellency of quality and finish. Both of these beds have massive two-inch posts and we should consider them extra good values even if priced as high as $13. In addition to these two excellent values, you will find in the assortment of new patterns now upon our floor an almost unlimited variety at varying prices which are equally as good values as these two described here.

Opportunities for Economy in Bedroom Furniture

—An attractive feature of the offerings in Bedroom Furniture this week will be the featuring of about twenty patterns in dressing tables in golden oak, mahogany and birdseye maple at 25 per cent. less than customary prices. These are mostly styles of which we have one of a kind, having been popular patterns of which our reserve stock has been entirely sold out. These "last ones" upon our floors, now repriced at generous reduction, will prove exceptional bargains for those who are fortunate enough to secure them. A dressing table, in addition to the dresser, adds greatly to the furnishings of a bedroom, and any woman appreciates the convenience they offer. One of the patterns is shown here and described.



$9.00

—$9.00 for this $12.00 birdseye maple dressing table, as illustrated here; oval French plate bevel mirror, wood knobs, French legs; an exceptional value at $9.00.

—$18.75 for this $26 birdseye maple dresser, as illustrated here; swell front top drawers, French legs, wood knobs, good sized oval French plate bevel mirror; drawers are nicely varnished inside, and dresser in every respect is well built and splendidly finished; a thoroughly high grade dresser. Special Monday at



$18.75

Just as Shown in Illustration Here

—$14.75 for this $18.00 white enamel dresser, as illustrated here; a dresser built of hard maple and finished with four coats of enamel. French plate mirror and wood knobs; size of dresser top 40x19-in. An exceptional Monday offering at

$14.75



—$18.00 white enamel chiffonier, to match dresser just described. Special Monday at $14.75.

—$12.95 for this $16.50 maple princess dresser; a very pretty Colonial design; French plate bevel mirror, wood knobs; special Monday

$12.95





—Good Pianos at Popular Prices

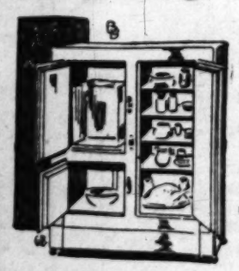
—Our Piano Department grows more popular every day—every day visitors tell us of the unmistakable and indisputable advantage in their favor here, in the matter of quality and value which we are able to offer in comparison with inducements in the "exclusive" music stores. When our patrons openly admit these thing to us, there must certainly be a good deal of truth in them. If you are about to buy a piano, by all means come to Barker Bros., and inspect the splendid line of famous makes which we represent—the world-renowned Baldwin, Ellington, Hamilton, Howard and Monarch—comprising a range of style in uprights, grands and player-pianos at all prices, from which you will be able to best satisfy your musical desires. We can surely save you money. And we will arrange terms to meet your entire convenience.

—Lace Curtains Monday Special!

—One of the special features of particular interest to the ladies this coming week will be the offering, at very great reductions, of many patterns of lace curtains—as a matter of fact, twenty-nine different styles in all, with from two to five pairs of a kind; some suitable for bedrooms, others for dining rooms, libraries, living rooms, etc. Some are in white, others in Arabian color—all most extraordinary values, at prices ranging as follows:

—$ 2.25 Value, 5 styles, now, choice, pair.....$1.45
—$ 3.50 Value, 4 styles, now, choice, pair.....$2.25
—$ 4.00 Value, 3 styles, now, choice, pair.....$2.95
—$ 5.00 Value, 6 styles, now, choice, pair.....$3.25
—$ 8.00 Value, 7 styles, now, choice, pair.....$5.00
—$10.00 Value, 3 styles, now, choice, pair.....$6.75

Buy a Leonard or Grand Rapids Refrigerator and Then You'll Know What Real Refrigeration is

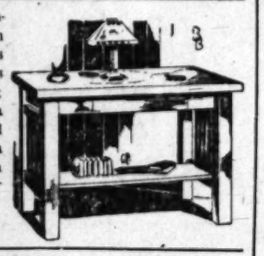


—The Saving in Ice Will Pay for It Eventually

—$30.00 Golden Oak Refrigerator, large size, as shown here; ice capacity 100 lbs. Special Monday $24.00

—$10.50 Golden Oak Refrigerator, single door style; ice capacity, 35 lbs. Special Monday..... $8.75

—$10.75 for this splendid Fumed Oak Mission Living Room Table, as illustrated here; top is full quarter-sawed oak; size 42x26 inches; a table which you will agree is decidedly a most unusual value. An exceptional Monday offering at



$10.75

—We shall feature tomorrow the Featherweight Gocart, which has proven such a popular offering when we have advertised it before. This cart, as shown in the illustration, is an up-to-date style, with strong metal frame, folding body, rubber tire wheels, reclining back and hood. At the price we offer it it is undoubtedly the best value to be found in the city. Special at..... $3.75



—$7.25 Folding Gocart of reed, with adjustable back and foot rest, substantial running gear and rubber tires. Special Monday at..... $5.90

Vulcan Ranges for Best Cooking and Gas Economy

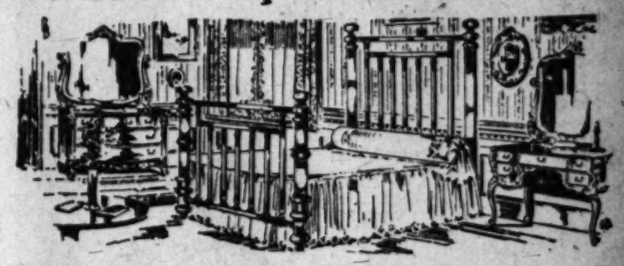
—Summer days are Gas Range days—although all days are Gas Range days, too, for that matter, but the warmer the weather, the more satisfactory it is to do your cooking with gas—especially on a Vulcan Gas Range, which has the new improved burner, the new style removable oven part, to make oven cleaning easy, and various other recent innovations, which make Vulcan Ranges the choice of wise buyers. Vulcan Gas Ranges are also great economizers in the use of gas. Tomorrow, we shall offer two exceptional values in Vulcan Gas Ranges, which we are quite sure will prove values that cannot be duplicated in any other Los Angeles establishment.

—$37.50 Vulcan Gas Range—one of the new up-to-date ultra-convenient styles, elevated 18-inch oven and broiler and four regular cooking burners and simmerer; special Monday, including connection anywhere within the limit of our team delivery routes, at..... $32.50

—$25.00 Vulcan Range—18-inch oven, and broiler, four top burners and simmerer, solid end shelves, special Monday at $20.00

—Brass Beds of Quality Sold Here on Usual Barker Bros. Popular Price Basis

—In order to add further interest to our offerings in Bedroom Furniture, we shall include in the Monday specials two exceptional Brass Bed values which are described below. The excellence of our Brass Bed display entitles it to first consideration, both from the standpoint of quality and reasonable cost. You will find here the superior steel tube lined beds, which are universally recognized as vastly superior for wear than the easily dented plain brass beds. All the better quality brass beds in our line have their finish protected by from twenty to forty coats of the finest English lacquer, which is put on by a specially patented electric process, absolutely guaranteed for ten years.

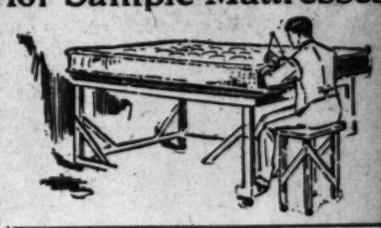


—$19.50 for this $27.00 High-grade, Satin-finish Fullsize Brass Bed, just as illustrated here. This is not one of the ordinary sort of bed which has been featured about town as a special advertising leader, but is a strictly first-class, high-grade brass bed, with heavy 2-inch post and large mount and a bed finished with the very best hot process English lacquer, covered by a ten-year guarantee for satisfactory wear. Not a bed manufactured as a special advertising leader, but one of our regular stock, which we feature simply to emphasize our leadership in this line. An exceptional value Monday at..... $19.50

—$32.50 Satin-finish Brass Bed; ¾-size; massive two and a half inch posts; an exceptional special Monday value at..... $24.50

—Special Offering of Superior Sample Mattresses

In our own mattress making shops we produce several styles of mattresses, which we are able to offer not only as superior in quality and workmanship, but as values which cannot be duplicated in any other establishment in Los Angeles. In these mattresses of our own make we are able to closely watch the quality of all material and to maintain particularly high quality in workmanship in every particular. Furthermore, we are able to sell these mattresses to you without any "in-between" profits, which means a decided economy for you. Tomorrow we shall place on sale a number of sample hair and floss mattresses and box springs, which have been used for display purposes, at 25 per cent. less than regular cost. These are all of our own make and guaranteed for superior quality. Quantities are limited in each case, not more than one or two of a kind, so that it would be well not to delay your coming.



—$18.75 25-lb. Gray Hair Mattress—three-quarter size, special at..... $14.00

—$18.00 35-lb. Barker Bros. Best Cotton Felt Mattress—size to fit three-quarter sized bed, Imperial edge, an extra good Mattress, special at..... $13.00

—$22.50 30-lb. Gray Hair Mattress, three-quarter size, linen ticking, special at..... $16.75

—$18.00 Silk Floss Mattress, full size, special make, Imperial edge, fancy pink art ticking, special at..... $13.50

—$27.50 Box Springs, full size, rattan edge, best hair top, 90 tempered steel coil spring supports, special at..... $20.00

—$12.00 Box Springs, rattan edge, full size, 64 coil spring supports, special at..... $9.00

—$12.00 Box Springs, clipped edge, full size, 56 coil spring supports, special at..... $9.00

—$22.50 Box Springs, clipper rattan edge, full size, special at..... $17.00

—The Marshall Ventilated Mattress—the Mattress with a Thousand Springs!

—The Marshall Ventilated Mattress is an improvement in mattress making which should commend itself to all who seek the limit of luxuriousness in this line. For hundreds of years it has been customary to put mattresses on springs, but in the case of the Marshall Ventilated Mattress the springs are placed inside the mattress. The body of a full-sized Marshall Mattress contains more than one thousand highly tempered copper steel springs, so ingeniously incased in specially woven fabric pockets and arranged—without any rigid fastening—so that each works independently, without coming in contact with the others, thus insuring not only most complete rest but absolute freedom from noise and rendering it impossible for the springs to get out of order or become disarranged. Above and below the "honeycomb" are pads of black South American horse hair, likewise along the sides and ends. The curled hair is sterilized, free from all impurity. This hair is a non-conductor of heat, making a cool and reposing mattress. The outside ticking is of the best eight ounce quality. We should be pleased to more fully explain the many merits of these exceptionally superior Mattresses to any who visit the Mattress Department.



—Many Articles of Dining Room Furniture at Lessened Prices.

—We shall continue for another week the special reduction of 10 to 33 1-3 per cent. on "one-of-a-kind" dining tables, buffets, china cabinets, serving tables, etc. These include pieces in golden oak, fumed oak and mahogany, and in each case where we have found no reserve stock in our warehouse of these particular patterns, we have re-priced them, making a sufficient concession to make a very attractive saving to any one who desires to practice economy.

—In addition, we shall offer fully seventy-five different patterns in dining chairs in golden oak, fumed oak and mahogany, in wood, cane and leather seats, ranging in price regularly from $2.75 to $39.00—all included in the reductions of from 10 to 33 1-3 per cent. Two of the dining chair specials featured here will serve to indicate the exceptional values which will prevail.

—High Grade Golden Oak Dining Chair, as shown above; selected quarter-sawed stock, full box seat, best grade leather; pure Colonial copy; the equal of any $8.00 chair on our floor. Special at $4.75

$12.00 Arm Chair to match. Special at $8.00

—$2.75 Fumed Oak Dining Chair—just as shown here; brace arm, wood seat. Special Monday,

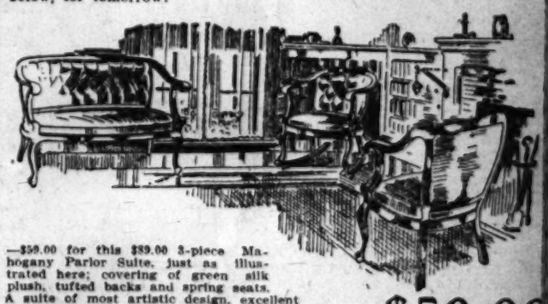
$1.90



—Handsome Uph'st'd Furniture

—In few stores anywhere will you find the equal of our display of upholstered parlor and living room furniture. Our stock is very complete, embracing suites, individual easy chairs and rockers, settees, luxurious Davenports, Turkish chairs and rockers, etc. Many are covered in handsome fabrics, others in leather; also many in muslin, which may be covered to harmonize with any particular style of furnishings, in which case the upholstery materials may be selected from our large line of goods of this character. Many of these products are from our own upholstery shop, and are guaranteed for their exceptional excellence of quality and workmanship.

—As one of the features of our midsummer clearance in which we seek to dispose of all articles of which we have no reserve stock, we call particular attention to an assortment of odd chairs and rockers, mostly upholstered in green silk plush, which we shall offer this coming week at one-third reduction from the usual selling price. If you need an extra odd chair or rocker of this description it will pay you to look into these offerings. In addition, also the following specials, described below, for tomorrow:



—$50.00 for this $89.00 3-piece Mahogany Parlor Suite, just as illustrated here; covering of green silk plush, tufted backs and spring seats. A suite of most artistic design, excellent finish and upholstered in the very best manner in our own shops. Special Monday at..... $59.00

—$14.00 Mahogany Finish Arm Chair; mahogany veneer panel in back, green silk plush spring seat. Special Monday $9.35

—$24.00 Mahogany Finish Arm Chair; green silk plush loose cushion. Special Monday $16

—Nothing so well meets the needs of porch requirements as genuine "Old Hickory." Practically no wear-out to it. Built of selected stock, made up in its natural state, with the bark on; proof against all sorts of weather. The comfort which is created in the many different styles of chairs, rockers, settees, etc., will go a long way toward making your porch one of the most enjoyable parts of your home.

—$4.00 Old Hickory Rocker, just as shown in our illustration here; one of the most popular patterns. Special Monday $3.20

—$3.50 Old Hickory Chair; the famous Andrew Jackson pattern, just as illustrated here. Special Monday $2.90

—$3.25 Old Hickory Arm Rocker. Special Monday $2.75

—$3.00 Old Hickory Arm Chair. Special Monday $2.50

—$8.00 Old Hickory Round Top Table; 26-inch top. Special Monday $6.75



Largest Household and Office Furnishing Establishment In the West

Barker Bros ESTABLISHED 1880

Nos. 724, 726, 728, 730, 732 S. Broadway, Bet. Seventh and Eighth Sts.

AGE, ONE HUNDRED ELEVEN.

HENRY DORMAN HOLDS PROOFS.

Says He Was Born More Than Century Ago.

Served as Union Soldier During Civil War.

Still Active, But Victim of Rheumatism.

[SPECIAL CORRESPONDENCE OF THE TIMES.]

MINDEN (Mo.) July 26.—Who is the oldest man in the world? That is a question that cannot be answered, because the data is not at hand. But Henry Dorman of Barton county, Missouri, has proofs that he is the oldest living man in the United States. Mr. Dorman is now in his 112th year. A few colored men claim they are beyond that age, but not another man in this country can give birth records to substantiate a claim to an age older than Henry Dorman has attained.

Dorman has lived in three centuries. He saw, as a babe in his mother's arms, the eighteenth century pass away; he lived entirely through the nineteenth; and is still living to see the more wonderful twentieth century ushered in. He was born in Steuben county, New York, January 10, 1799, and lived almost a year before George Washington died. He was a schoolboy of 8 when Abraham Lincoln was born. Since that time Lincoln saved the Union, and has now been in his grave forty-seven years.

When the Civil War broke out Mr. Dorman was living in Aurelius, Mich. He had married Miss Lucinda Parker in New York. At the outbreak of hostilities he did not join the army. He was patriotic and wanted to take part in the struggle, but his wife and children persuaded him to remain at home. Their reason was that he was too old to go to war, being then 62 years of age. At present the average age of veterans of the war who drew pensions is 70 years.

ENLISTS DESPITE AGE.

As the war progressed Lincoln made more frantic appeals for volunteers. Henry Dorman saw that he was needed, and in 1863 joined Company F, Seventh Michigan Cavalry. He was sent to the front at once, and took part in the battle of Gettysburg. He saw hard service all through the remainder of the fighting, and served until the close of the war. When he returned home his neighbors were all surprised to see him. They did not think that "Old Henry" Dorman could stand the rigors of a hard campaign.

The same vitality that kept him up through the war has continued through his life to the present time, the most wonderful thing about him being his great vitality. It sticks out all over him, and in spite of the weight of his many years is still apparent. When he was 100 years old he celebrated the event by walking to the home of his son, a distance of twenty-five miles. He had to slip away from his home to do it, but after the long walk he said he felt better than he had for a long time.

Henry Dorman has been a farmer almost all his life, and still lives on his old homestead. He came to Missouri forty-three years ago and settled in Vernon county. There he lived until twenty-three years ago, when his wife died. He then came to Barton county and has since made his home with his son and daughter-in-law.

STILL DOES CHORES.

Recently a visitor went to the Dorman place to talk with the wrinkled veteran and to obtain a picture of him. A knock on the door was answered by his daughter-in-law, Hattie Dorman. She was an old, wrinkled and gray-headed woman. In a feeble voice, in answer to the question as to where Uncle Henry was, she said, "Out in the lot choring around, I guess."

The visitor waited a few minutes and Uncle Henry came in. He was bent and feeble, but there was a twinkle and a fire in his eye, and he smiled as though he still had joy in living.

"You caught me with my old clothes on," he said, as he extended a gnarled, withered hand. The hand was his left.

"Take my left hand," he explained. "I never give my right. It don't look pretty. I got it shot a little at the battle of Yellow Tavern in Virginia, just before the war was over." And he lifted the member, from which two fingers were missing.

The visitor asked Uncle Henry to what he attributed his long life.

"I guess God just meant me to live long. He knows that I never took any care of myself. I was left an orphan at the age of fourteen, so you see that I did not come from a long-lived line. And you can also guess that I had a mighty hard time to get along in my youth. I feel very well at present. I have always worked. That keeps my joints from getting stiff. I have the rheumatiz at present and that keeps me from getting around as I would like.

WORK CURE FOR ILLS.

"I believe that work is the best cure for human ills that the world has ever seen. I always worked hard. I never did drink any kind of liquor. Every time I see a man who drinks to excess I say to myself, 'Poor fellow, you won't last long.' I have used tobacco, and plenty of it. I never smoked but I have chewed enough in my time for three men. I took my first chew when I was twenty-four and I kept it up for a period of eighty years. Then I quit when I was 104 years old. The habit had me pretty tight but I made up my mind to stop, and stop I did. A man can make up his mind to do anything if he only will.

"The reason that I stopped was that chewing is a bad and dirty habit for a man that is getting old. And you see, when I stopped the habit I was getting along in years," and the old man laughed heartily.

"Another thing that caused me to quit was the cost of chewing. It cost me about $10 a year for tobacco, and in eighty years that amounted to $800. That is quite a sum, and you know, an old man must economize."

Uncle Henry was asked if he realized what a wonderful period of the world's history he had lived through.

WITNESSED MUCH PROGRESS.

"Yes, I realize what progress the world has made," he answered. "When I was a boy there was not a match in existence. I was married and had children when the first mile of railroad was laid, or before the first steamship crossed the waters of the Atlantic. The wonders of today were not thought of in my time. Things have changed, mightily changed, in a century. But all the changes are not for the best. People are too extravagant in these days. All men think of now is money getting. That is not like it was when I was a boy. And with all the conveniences of the new century I do not think that people are as happy now as they were a hundred years ago when I was a boy."

When asked if he was the oldest man in the United States, the aged Missourian said that he was sure that he was the oldest white man in the country. He is the oldest man on the pension list. He draws $50 a month from the government by special act of Congress. Up to two years ago he drew but $17. The Dorman family has written to newspapers all over the country and the records can not be sighted to prove that Henry Dorman is not the most aged man in the republic.

"I am getting old," added Uncle Henry, "and I suppose that my time will soon come. I hope that I can stay on my feet until the end. All men must get old. Age does not hurt. It is feebleness that makes existence a burden."

Uncle Henry may live for a number of years. He is still fairly well and only two weeks ago he wanted to go sixteen miles to Pittsburg, Kan., to see an airship exhibition. The old man had so many history making inventions and achievements that he wanted to see an airship before he died. It has taken a great interest in feats of flying and the fact that his rheumatism kept him at home caused him more sadness than anything in the past few years.

Uncle Henry has a heavy, drawling voice. In spite of his age, it is still clear, and while he hesitates when he starts to speak, when he once begins his voice booms out as in his younger days. His great voice, thin, white hair and strong, wrinkled face, make the oldest man in America a unique figure, indeed.





Is One Hundred Eleven Years Old and Lives in Missouri..

Photographs of Henry Dorman, who has proofs of his great age, and of his home in Barton county, Mo. The old man, who has seen three centuries, is still active, but suffers some from rheumatism.

ABOUT YOUR OWN FIRST NAME.

Its Origin and the Famous Folk Who Have Borne It.

WALTER VALESKA

How Walters, Famous in History, Have Followed in the Footsteps of the First Famous Waldheri, An Aquitanian Prince — His Name Means Fierce Warrior — A Great Builder, the Founder of the Collegiate System at Oxford, a Leader of the Peasants in England, All Famous Walters — How the Name Has Gained Fame Among Writers.

BY FRANCES MARSHALL.

Long, long ago, the first Waldheri, or fierce warrior, a bold Teutonic prince, set the fashion for the later famous bearers of his name. He was a prince of Aquitaine, who fled from the fierce Hun leader Attila, and, in spite of enemies and pursuers, reached his own realm, where he reigned for thirty years.

Walter Wellman, who worked persistently in the frozen Arctic in an effort to be the first American to reach the north pole; Walter Reed, American army surgeon, who did more than any other one man to rid Cuba of yellow fever some ten years ago; Walter Damrosch, successful impresario and grand opera director in the United States; Walter de Merton, bishop of Rochester, who founded the collegiate system of the English universities; Walter the Penniless, who preached the crusades; Walter of Coventry, one of the greatest mediaeval builders; Wat Tyler, leader of the discontented peasants in England—perhaps these men have not been literally powerful warriors, but like Waldheri of old they have had the courage of their convictions, and have been willing to fight to uphold them if need were.

Sir Walter Raleigh, too, might be included among the worthy inheritors of a name first made famous by a warrior. For courtier and gallant though he was, he was one of the men who made Queen Elizabeth's reign one of the greatest in English history.

After the days of Prince Waldheri—and nobody knows just when he lived, if he ever did live at all—one of the first of the famous Walters who showed the spirit of fight which his name suggests was Walter the Penniless.

Not much more is known of him than of the Aquitanian prince. He was a French knight, and he led a band of enthusiastic, almost fanatical, men through Europe in the year 1096, calling upon them to follow the banner of the cross and rescue Palestine from the infidels. He was killed the following year in one of the first battles of the crusades, when the men he had aroused took Nicaea from the Turks.

Just a hundred years later lived Walter of Coventry, a man with his own ideas about architecture, one of the most famous builders of medieval England. He worked in the reigns of King Henry III, King Richard I and King John, and many of the buildings of that era show his influence. In 1187 he probably had the entire direction of the building of Chichester cathedral and palace and cloisters at Chichester are also attributed to him.

In their own way these two men made a deep impression. But the work of the builder of Coventry already shows the marks of time and decay, and the enthusiasm which the crusader helped arouse, and which once stirred Europe to fruitless eastern pilgrimages, has died down.

Another hundred years passed by, and there lived a man whose work is a living force even today, and will be as long as there is education in England. For it was Walter de Merton, good bishop of Rochester, who founded Merton College, Oxford, and thereby founded the collegiate system of the great English universities.

The bishop had seven sisters and no brothers, and his sisters were perhaps responsible for his work for education, for among them they had eight sons, and Walter de Merton decided to look after their training. In 1261 he obtained a charter from the Earl of Gloucester, which empowered him to assign some property he had in Surrey to the priory of Merton, for the support of his nephews while they were "scholars residing at the schools," that is to say, at Oxford. This Merton priory, or college, as it became, was the basis of the whole university system in England.

Like Walter de Merton, another English Walter had a lasting influence on the history of his country. This was Wat Tyler, who died in 1381. He was a humble peasant, who did not aspire to the dignity of a surname, but who, because he covered roofs with tiles, was called Wat the tiler, or Wat Tyler.

He became a leader of the poor of England, and was so popular with them that they used to carry on heated disputes as to whether he or King Richard II was the greater man.

Finally with a man named Jack Straw, Tyler led the peasants in a revolt. He went up to London, and there met the King, to seek terms. He rode up to the monarch, dismounted from his small horse, and with a dagger grasped firmly in one hand shook the King's hand fervently with the other. He told the King ot be of good cheer, which nowadays would probably be interpreted by the admonition, "cheer up." Then he added, "soon we shall be good comrades."

The King seemed disposed to listen to this strange and fearless representative of the peasants of Essex and Kent. If it had not been for Wat's hot temper, he would probably have come out of the rebellion the victor. But he lost control of his feelings, stabbed one of the King's men, and was himself mortally wounded.

Without Wat, the movement of the peasants to gain their rights fell to pieces, and for another hundred and fifty years the old feudal system prevailed in England. But Wat's rebellion was the beginning of the end, and even today, the English poor have Tyler to thank for some of their liberties.

Besides these men, who because of their bravery and boldness have a real claim to this name of warriors bold, there have been many famous Walters among the great men of letters. A good half dozen of them stand out above the others, and above other writers of their times.

The first of them, who lived at about the time of the English architect of Coventry, was Walter of Vogel Weide. He was of noble birth, as his name indicates, but he was poor, and he was forced to rely upon his ability as a poet to make his way in the world.

He lived in the days of the jongleurs and troubadours of the south, and the minnesingers of the north, and he became a minnesinger. As a youth he lived at the court of Duke Frederick the Catholic in Vienna, and after the Duke's death he became a wanderer, and lived first at one court and then at another, wherever he could find patronage. He went about reciting poems and singing songs to his own accompaniment on the viol, and soon he became the greatest lyric poet of mediaeval Germany.

One of the greatest of the patrons of the minnesingers was Herman, margrave of Thuringia, who each year gave a prize for the best poem in honor of his wife, Sophia. This contest was called the "battle of the minstrels," and it was quite the greatest social event of the season in Thuringia. One year Walter gained the prize, and thereafter he was known as the leader of the minnesingers.

Walter of Vogel Weide's will contained a strange bequest. He had always been a great lover of the birds, and when he died he left money that they—at least those that gathered about his grave—might always have a fresh and sufficient supply of grain and other food.

The rest of the great literary Walters are men of modern times. The best known of them, and the earliest, is Sir Walter Scott, knighted because of his successful works, and the first baronet named by King George IV. Scott was born in 1771, and wrote the first of his popular novels under an assumed name. For years his identity was undiscovered, and he was known to the public as "The Great Unknown."

Walt Whitman, American poet, born in 1819, printer, carpenter, journalist, government clerk, and Civil War army nurse; Walter Savage Landor, English poet and republican enthusiast, who was expelled from Oxford for firing a gun at the windows of a Tory leader in 1794; Walter Pater, born in England in 1839, critic and essay writer; Walter Bagehot, journalist, lawyer and essayist, born in England in 1826, and Sir Walter Besant, whose book, "All Sorts and Conditions of Men," suggested the famous London People's Palace—these are the men who have helper Walter of Vogel Weide and Sir Walter Scott make the name Walter famous in literature.

Walter, Water, Wat, Watty, Wattles, are all English forms of the name. The Irish call the name Thalter. In French it is Waltier, Gaultier, Wautier, Gautier and Gatier; in Italian Gaultiero; in Spanish Guttiere; in Dutch Wolder, and in Swiss Watil. Waldemar is an old German form.

Vladimir, a name of Slavonic origin, is used by the Russians as a translation of the Teutonic Walter. It is not an exact equivalent, but, like Walter, it signifies power. Ladislaus is a form of this name. Valeska is a Polish and Vladislavka a Russian feminine of this name.

[Copyright, 1910, by Frances Marshall.]

Miss Marshall will be pleased to answer by mail all inquiries addressed to her concerning the origin and history of first names. In addressing Miss Marshall in care of this paper please enclose a stamped and self-addressed envelope for the reply.

PRANK OF "CAT COUNT."

All Europe Is Laughing at Englishmen's Escapade With Stockholm Police.

All Europe is laughing at the latest escapade of Count Gasta Hamilton, known as "Le Comte des Chats—the Cat Count," and a member of the English ducal house of Hamilton, says the Chicago Tribune. The story of his latest prank is told in European newspapers.

Count Gasta and some of his cronies had honored "Rosenbad," a popular resort in Stockholm, with their patronage, and as a result some of the furniture had been broken. In particular, the covering of a fine sofa had been ripped and damaged. The manager of the resort remonstrated with the Count and suggested the advisability of the latter's paying for the damage. This the Count agreed to do, and virtually purchased the piece of furniture, receiving a receipt from the manager.

In a short time a singular procession was seen by night revelers in the park, wending its way from the main restaurant to the public road. Four sturdy messengers carried a sofa, on which reclined the Count and his companions, provided with napkins tied to their canes. Amid cheers the procession left the grounds. It had not porceeded far before a night policeman halted the paraders and demanded an explanation. The Count said he was on his way home, and had bought the sofa, and that it was his property. The officer probably thought the question of propriety too important for him to decide, and escorted the prisoners, including the sofa, into the presence of the precinct captain. The Count told his story and presented his receipt for the sofa's purchase. The captain verified these statements by telephoning to the restaurant proprietor, and advised his unwilling guests to go home.

In less than an hour the captain was astonished to have the sofa and its retinue of attendants brought before him by another officer. The party was released a second time. The incident was repeated three times, and the captain was becoming a fit subject for the mad house, when he had a brilliant idea. Four officers were ordered to march with the Count, the sofa, and the party, and to escort them home.

Slowly the procession moved toward the shore. When a landing place was reached the Count and his friends made a jump for the bridge, where a motor launch was in waiting. Amid the cheers of the crowd the launch sped away, leaving the officers to carry the sofa wearily back to the station.

Count Gasta's nickname, the cat Count," was acquired as the result of an incident in Paris some years ago, when, as the result of a wager, he promended the principal boulevards, leading four trained Persian cats harnessed to a leather leash, and preceded by an organ grinder.

Health and Beauty Talks

BY MRS. MAE MARTYN

A. W. A.: You say you can find nothing that will protect tender skin from the sun. Try this and I know you will not suffer from sunburn, tan or freckles: Dissolve four ounces of spurmax in one-half pint hot water and add two teaspoonfuls of glycerine. Apply this, with the palm of the hand, to the face, neck and forearms in the morning and you will find it will not rub off or show like powder. It is a true complexion beautifier, for it restores and preserves the soft and rosy color of youth. This inexpensive lotion is especially fine for those who have dark, sallow or oily skin.

S. L. J.: Very few women are blessed with eyes that are naturally "beaming and radiant." Most probably those dazzling eyes you envy are the result of using a tonic to strengthen and brighten the eyes. Get from your druggist one ounce of crystos and dissolve it in a pint of water and you will have a perfect home-made eye tonic. One or two drops in each eye will relieve inflammation, dullness, redness and soreness. It will not smart or burn. Many persons with weak eyesight find they can dispense with eyeglasses after using this tonic daily a month or two.

G. L. M.: "Shampoo" is a word of Hindoo origin and means "to lather, rub and wash the head." When using canthrox for shampooing, dissolve a teaspoonful in a cup of hot water; pour on the head a little at a time and rub well—just as you would with an ordinary shampoo; then rinse the hair and scalp thoroughly with warm water. Canthrox makes an abundance of lather and will remove that fine scurf of which you complain, for it is nothing more nor less than dandruff. Don't use soap when shampooing, for it leaves the scalp hot and hard and causes streaks in the hair when drying. When you use canthrox the hair dries quickly and is soft, bright, fluffy and not streaky.

Osiris: Have you tried to preserve your youthful looks? Is your husband correct when he says you do not look as young as you should If you want to keep your skin clear, fresh and velvety, you must take care of it. Use almozoin cream jelly both as a massage and face cream and your complexion will be fine and free from blemish. Get from your druggist one ounce of almozoin, dissolve it in one-half pint cold water. add two teaspoonfuls of glycerine; stir well and let stand over night. Then you have a cream that contains no oils or fats to make hair grow or cause the skin to become dark and greasy looking. As a treatment for blackheads it is effective and at the same time "mild as milk," for it completely removes the pore-dirt and decreases the size of the pores, so that the blackheads will not return. Masaging with this almozoin cream prevents roughness, removes wrinkles and keeps the flesh firm and plump.

E. S. F.: You will not need to worry about your hair coming out when you comb it if you will quit experimenting with ready-prepared hair tonics. You need only to use a good quinine tonic two or three times a week; you can prepare this at home by dissolving an ounce of quinzoin in one-half pint alcohol, then adding a half pint of water. Rub this tonic thoroughly into the scalp and it will stop your hair coming out and remove the dandruff entirely. I find it excellent for excessive oily, dull or brittle hair. It is the only dependable remedy I have ever found for hair and scalp troubles and will be found very invigorating.

A. B. C.: You are right when you say no powder or cosmetic will help your complexion while your blood is out of order. Good health is the foundation of a good complexion. This tonic is fine for those who are thin and sallow: Dissolve one-half cup of sugar and one ounce of kardene in one-half pint of alcohol; then add enough hot water to make a full quart and you will have a sufficient supply of a dependable home-made system tonic that will tone up your system and build up your strength. Kardene aids digestion, arouses a torpid liver and purifies the blood. It will clear your complexion of sallowness and pimples and give a charming comeliness that is denied when you are so "run down." You can purchase Kardene from any first-class druggist.

Alixe: It is useless to fret and worry and feel utterly wretched just because you are "becoming too fat to be graceful." If you will get from your druggist four ounces of parnotis and dissolve it in 1½ pints of hot water and take a tablespoonful of this harmless flesh reducer before each meal you soon will be satisfied that, while you may not regain your former slim and elegant figure, you will not be so stout as to feel constantly chagrined in society or business.

Carmen: Those tormenting and distressing hairs on your forearms and face will disappear if you will apply a paste made by mixing a little water with delatone. Apply it and allow it to remain for two or three minutes, then wipe off and wash with warm water. Delatone is expensive and retails for one dollar an ounce, but one ounce is enough for two or three applications—and that is all you will ever need. Even should the hair return after the first application, it will be thin and light colored. The second or third application removes it effectively and permanently.

Protection for Diamond Buyers

¶ The fact that Brock & Feagans restrict all their diamond sales to absolutely perfect blue white and extra white stones eliminates every possible element of risk in buying gems here.

¶ Whether you are conversant with diamond values or not—you can select a gem here with the positive confidence that it is not only perfect in color and quality—but that the price you pay for it will represent its actual market worth.

¶ Our diamonds are all graded by experts—every gem is plainly marked—stating its weight, purity and color.

¶ We invite you to visit our Diamond Department and see the many rare, unusual and exquisite gem pieces we show.

California cut glass—distinguished by its nature designs—and which was awarded the Grand Prize at the Seattle Exposition—is shown in Los Angeles exclusively by Brock & Feagans.

Brock & Feagans
Los Angeles.

BEEMAN & HEND
447 South Broadway

Girls' White Linen Peter Thompsons.

Very swell suits in sizes 6 to 10 years. *$10.50 Values $5.50.* If you are needing a new supply of dresses in sizes 1 and 2 years, ask to see these dainty yoke dresses.

Price $1.00, usual $1.85 values.

MISSES' WASH D

20 Per Cent. O

The more particular about the appearance of daughter's dresses, determined you will them only where you of high-grade mate refined styles.

Handsome hand and fine dainty sizes, reduced 20 p

Children's Summer Coa

The balance of the season's stock in children's wash coats, white and colors, sizes 4 to 14 years, consisting

Pongees, Repps and Piques.

½ to

Children's Dres

A line of white madras, piques and linen, trimmed in blue braid or pipings; also dresses, sizes 2 to 6 years—$2.50—usually

Colored dresses in low neck effects, years—$2.00—usual $4.00 values.

EMPIRE SAMPLE SU
444 S. Broadway
Parmelee-Dohrmann Bldg.
JOS. SEGALL, Manager
Second Floor, Room 208

Any Linen Suit or D
Values to $18



We must sell every linen suit or dress in the house to make room for fall samples. Here is your chance to save. Pure linen coat, natural white navy in plain tailored and fancy suits and dresses.

Cloth Sui
Values to $30

Advance fall models of the latest cut, finest materials and tailoring. Blue, gray, black, brown, in worsted serge, mannish cloth's, etc., and at a saving of about ⅓.

Skirt Special, Values to $10

Here are 75 skirts made in new fall styles. Black, brown, navy and gray, in panama, serge, etc. Values to $10.00.

PHILLIPS, TAILOR
328 MASON BLK.
FOURTH & BROADWAY

Barron & Co.
Ladies' Tailor
Room 302 Brock Bldg.

DAVIES, Ladies' Hatter
Bargains in Fine Millinery.
533 So

ATE WILLIAMSON FOR



Kate William

[SPECIAL CORRESPONDENCE

VER (Colo.) July 29.—"Kate on for Congress!" That is the y of the women of Colorado. t became known that Colorado, because of its increase in popula- ntitled to another representa- the national House, the women ate have declared that one of mber shall be the new mem-

vement was launched in Den- ver an to loo one of and w matter large are ke So wh tainty to one the wo determi capture

Y TOUR AROUND T

BY SYDNEY FORD

XIX.

(Italy) July 27.—We came via the Appian Way—that dway from Brindisi to Na- pretty closely to the line amous old road—the Camino Italy — over which Horace in the famous journey so ly described in one of his In those days Brindisi was rtant place, for it was here Appian Way terminated and herefore the Roman point of e for Greece and the Far

ached Brindisi from Port Said fast mail ship Ostris, travers- the length of the Mediter- under sunlit skies and over a —for the first part of the fter that the Mediterranean s what it could do in the ssing waves and rolling sea, were somewhat roughly

onder St. Paul sent for his observed Peggy as she and snuggled into her steam- ride we swept past the shores sland of Crete. her statement was challenged almly opened her Bible and passage from Paul's letter thy, where he reminds him also my cloak" along with scripts and other things.

* * *

e Boot.

t is in the heel of Italy's our journey across the in- pretty much all day. Our through fertile fields and gar- vineyards and orchards — ot of land being intensively d.

k about raising two crops nually on the same patch of in California, but over here Italy they raise three and passed orange and olive or- and vineyards set in fields rn, beans and potatoes were between the trees — regular gardens—and where grape re trellised to the trees. The and olive orchards are climbing up precipitous sides, reaching down into and stretching over miles and level land.

rtistic spirit of Italy is shown re—in the graceful festoon- the grape vines which swing arches from tree to tree, a network of vines which ace the landscape.

that farming in the upper remarked a Pittsburgh man noticed the swinging grape ped from tree to tree. "They e to harvest the grapes from dder."

ssed field after field of pop- ctly like our California pop- these are blood-red, and wild erokee roses and all the love- iant growth of tropical flow- on every hand. The railway ears Naples passes through a of tunnels cut through the ains, almost as numerous as our own Tehachepi Pass. We fully five minutes passing the longest of these tunnels express train kept up a rat- ete of speed. There is a splen- bed and the through mail rom Brindisi to London tra- rs the distance in fifty-six hours r than Horace could journey e Appian Way from Brindisi es.

* * *

nd Its Bay.

chief glory of Naples is its location, its bay and its Na- Museum. Otherwise its attrac- is chiefly in the fact that it is arvelous, one of which is that Island of Capri and its fa- Blue Grotto, to Sorrento, to and to Vesuvius. A delight-

A Dead City.

We went by to Pompeii, ab of Naples over seemingly carvi stone of the hil Vesuvius loome quiet and calm without a clou about it and a city of Pompeii

One would ne this fair mounta mer sun, could and flood of li such awful dest a most depressi ing through a starring walls architecture.

The ruins of features commo Its finest home plan of our ow Spanish houses— with broad patio tains that playe several of these frescoing on th served and grass permitted to gro and the statuar which are in the Naples, has been The original wate the fountains ha

Protection for Diamond Buyers

The fact that Brock & Feagans restrict all their diamond selections to the finest blue white and extra white, every possible element of risk is

re conversant with diamond values. leet a gem here with the perfect not only perfect in color and cut, the price you pay for it will represent worth.

re all graded by experts—and marked—stating its weight, grade

visit our Diamond Department rare, unusual ces we show.

& HENDE
uth Broadway

MISSES' WASH DRESSES
20 Per Cent. Off

The more particular you are about the appearance of your daughter's dresses, the more determined you will be to buy them only where you are sure of high-grade materials and refined styles.

Handsome hand embroidered and fine dainty lawn dresses, sizes, reduced 20 per cent

ldren's
er Coats

son's stock white and rs, consisting

$12½ Prices instead to $15.00

's Dress

piques and linens, with pipings; also plain rs—$2.50—usually $4.00 low neck effects, sizes 0 values.

MPLE SUM

mslee-Dohrmann Bldg. THE G. SEGALL, Manager ond Floor, Room 208

Suit or Dr
alues to $18

very linen suit or se to make room s. Here is your Pure linen coat, avy in plain tailored suits and dresses.

th Suits
alues to $30

dels of the latest erials and tailoring, black, brown, in mannish cloth's, ving of about ½.

alues to $10

w fall styles. Black, na, serge, etc. Values

TAILOR $25
225 MASON BUILDING FOURTH & BROADWAY.

CO. Ladies' Tailors and Room 225 Broadway Bldg., 424 S.

's' Hatter.
535 So.

KATE WILLIAMSON FOR CONGRESS" CRY VOTERS.



Kate Williamson.

[SPECIAL CORRESPONDENCE OF THE TIMES.]

VER (Colo.) July 29.—"Kate mson for Congress!" That is the cry of the women of Colorado. It became known that Colorado, because of its increase in population, is entitled to another representative in the national House, the women of the State have declared that one of their number shall be the new member. A movement was launched in Denver and the women did not have far to look for a candidate. Colorado is one of the few States that places men and women upon an equality in the matter of voting. Colorado rolls up a large women's vote, and the women are keenly alive to their opportunities. So when it became a matter of certainty that the State would be entitled to one more representative in Congress the women of the capital city met and determined to make a united effort to capture the office for one of their sex.

MY TOUR AROUND THE WORLD.

BY SYDNEY FORD.

XIX.

(Italy) July 27.—We came via the Appian Way—that highway from Brindisi to Naples pretty closely to the line of famous old road—the Camino of Italy — over which Horace had the famous journey so ably described in one of his In those days Brindisi was important place, for it was here the Appian Way terminated and the Roman point of departure for Greece and the Far

I reached Brindisi from Port Said on the fast mail ship Ostria, traversing the length of the Mediterranean under cullit skies and over a sea—for the first part of the After that the Mediterranean up to what it could do in the of leaping waves and rolling sea, it was somewhat roughly

Under St. Paul sent for his cloak," observed Peggy as she and snuggled into her steamside we swept past the shores Island of Crete.

In her statement was challenged calmly opened her Bible and the passage from Paul's letter Troas, where he reminds him bring the my cloak" along with parchments and other things.

* *
*

The Bay.

Next in the bead of Italy's boot our journey across the in- lasting much all day. Our through fertile fields and gardens, vineyards and orchards — most of land being intensively

Almost raising two crops annually on the same patch of ground. In California, but over here they plant three and four crops. Orange and olive orchards, vineyards set in fields of corn, beans and potatoes, were planted between the trees — regular orchards—and where grape vines trellised to the trees. The orange and olive orchards are seen climbing up precipitous hillsides, reaching down into valleys and stretching over miles and miles of level land.

The artistic spirit of Italy is shown everywhere in the graceful festoonings of the grape vines which swing in graceful curves from tree to tree, forming a network of vines which covers the landscape.

I noticed that farming in the upper valley of the Po remarked a Pittsburgh man behind the swinging grape vines from tree to tree. "They have to harvest the grapes from ladders."

Almost every field after field of poppies, exactly like our California poppies, only they are blood-red, and wild flowers roses and all the loveliest growth of tropical flowers in every hand. The railway from Naples passes through a number of tunnels cut through the rock, almost as numerous as those on our own Tehachepi Pass. We were fifty five minutes passing through the longest of these tunnels—the express train kept up a rattling speed of speed. There is a splendid service and the through mail from Brindisi to London traverses the distance in fifty-six hours quicker than Horace could journey the Appian Way from Brindisi to Rome.

* *
*

Naples and Its Bay.

The chief glory of Naples is its location, its bay and its Naples. Otherwise its attractiveness lies chiefly in the fact that it is the starting point for many delightful excursions, one of which is that to the Island of Capri and its famous Blue Grotto, to Sorrento, to Pompeii and to Vesuvius. A delightful sail of about an hour on one of the pretty steamers that ply between Capri and Naples brings you to the island, one shore of which is honeycombed with grottos. The steamer stops and a fleet of row boats immediately surrounds it. You step into one of them and are rowed to the mouth of the Blue Grotto. The entrance is so small and so low that you have to lie down in the boat in order to get through. Once inside you are amazed at the wonder of the water—like a sheet of blue flame—and as transparent as glass. The chamber is as large as a double city lot in Los Angeles and about forty feet high. The only illumination comes from the entrance and from the reflection from the bottom sixty feet below.

A drive over the Island of Capri affords the most marvelous views of the Bay of Naples, Vesuvius and all the surrounding country. There is scarcely a flat place on the island. It rises, tier above tier, the roadways winding into terraces from height to height. Beautiful villas rise among the trees, some of them owned by well-known literary people. It is here that Maxim Gorky has his Italian villa—a picturesque Venetian red brick building set in a nest of trees and flowers, and perched on a height overlooking the bay. Like all Italy, this mountainous island is intensively cultivated. Lemon groves with fruit of the most astonishing size line the terraces. Some of the lemons are quite as large as our grape fruit.

A half hour's ride on the steamer brings you back to the mainland—the very tip end of the deeply curved horseshoe shore within which the Bay of Naples lies, and you are at Sorrento—the home of the late F. Marion Crawford, whose handsome villa is pointed out to you from the steamer's deck. It is here, too, that William Waldorf Astor—he who has become a subject of England's King—has a villa and just now he is building another at a cost of some $400,000. All these villas face the bay with a sheer drop of several hundred feet straight down to the water. Our hotel balcony hung directly over the seawall, and when we disembarked from the row boat that brought us ashore from the steamer we were brought up in a lift to the ground floor of the hotel several hundred feet above the sea.

Sorrento is one of the beauty spots of Italy's coast as well as the silk center of this part of the Continent. The Sorrento silks are famous for their fine quality and exquisite colorings. Gorgeous Roman scarfs tempt the lires from your purse and the wood carving and inlaid work of Sorrento artists is a thing of wonder and delight.

* *
*

A Dead City.

We went by carriage from Sorrento to Pompeii, skirting for miles the Bay of Naples over a smooth white road seemingly carved from the solid limestone of the hills over which it wound. Vesuvius loomed against the blue sky quiet and calm in the June sunlight without a cloud or vapor hanging about it and at its feet lay the dead city of Pompeii.

One would never have dreamed that this fair mountain, smiling in the summer sun, could belch forth such fire and flood of lava streams and work such awful destruction. To me it was a most depressing sight—this wandering through a dead city with stark, starring walls—a veritable corpse of architecture.

The ruins of Pompeii show many features common to the modern city. Its finest homes were built on the plan of our own Southern California Spanish houses—around an open court with broad patios opening to the fountains that played in the center. In several of these homes the beautiful frescoing on the walls is well preserved and grass and flowers have been permitted to grow again in the court and the statuary, the originals of which are in the National Museum at Naples, has been copied and replaced. The original waterpipes which supplied the fountains have been unearthed in some instances and the water can be turned on so that the fountains play as they did centuries ago when happy Pompeiians sported there.

* *
*

Counterfeit Coins.

Just now Italy is struggling with a mass of counterfeit coins in the shape of the 20-centime piece (equal to 4 cents in our money,) and which corresponds in their ratio to our nickel. The government issued a quantity of these coins to the value of 10,000,000 francs some years ago. It has recently been discovered that between 30,000,000 and 40,000,000 francs are now in circulation in the shape of these coins—all the overplus being counterfeit. An edict was issued the other day recalling them. The scurry to get rid of them now is something extraordinary, and the nimble way in which they pass from hand to hand makes your eyes blink. Tourists in Naples suffered much on account of unfamiliarity with Italian coins, but now we "have our eye teech cut" and none but the new coinage of that particular denomination passes into our purse. Americans hand the message on from one to the other, and the watchword just now is, "Don't touch the 20-centime pieces."

* *
*

Macaroni and Music.

We came directly from the land of "backsheesh" to Italy. In Egypt and in Palestine we were continually besought by little street beggars for "bachsheesh." Our first appeal in Naples took a distinctly different form.

"Macaroni, madame," piped a small voice at my elbow and when I asked the guide for an explanation he said that the child meant that he wanted a centime to buy macaroni with.

The street children of Italy do not whistle like American boys—they sing instead. And such voices! Soft and mellow and sweet as a lute. You hear them late in the evening and at dawn as the little fellows go about their daily tasks—which may be simply begging—asking for "macaroni!" I often wonder how many embryo opera singers I hear day by day. On the steamers which ply the bay there is always a band of sweet singers with guitars and mandolins, and they give us snatches from "Santa Lucia," "La Spagnola," and such tuneful numbers. No rag-time music in Italy. Even the workmen whistle the air of an opera.

And we have reached the land of the hurdy-gurdy—hurrah! hurrah! There is nothing that so adds to the gaiety of street life in the city as the hurdy-gurdy, and the children dancing to its harmonious strains. I have always regretted that this particular music box has never penetrated any further west in the United States than Chicago.

Even the fruit stands in Italy are artistic. The strawberries are arranged in pretty baskets, the handles of which are decorated with the ripe, red fruit, suspended by the stems, and the cherries are tied up in bunches and pyramids, which sell for 2 centimes each.

* *
*

The Man at the Hose.

In foreign countries it is the novelty that at first strikes you. In Naples we notice that there are no sidewalks on many of the principal business thoroughfares, and pedestrians promenade the pavements at their own risk between trolley cars, cabs, carts and carriages. Many of the street car tracks instead of being in the center of the street as in America, are laid at one side, just next the curb, leaving the other half of the street free for carriages.

The street sprinkler is a mammoth hose which is operated by a brawny Italian who swings it around recklessly. As your cab, drawn by its stout little horse, fat and round as a butterball, comes pacing down the street the man at the hose takes no apparent notice of you and just as you are about to scream and duck your head to avoid a wetting from the streaming hose pipe he deftly switches it off in another direction and you go on your way rejoicing that your one and only traveling hat isn't ruined.

The Revivalist Encouraged.

A young enthusiastic revivalist had been exhorting a congregation in a small western town for over two hours without preceptible effect. He was somewhat discouraged until a rough old miner interrupted him with:

"Say, brother, I'd like to ask a question."

The young revivalist beamed. "Thank you, my man, for your interest," he replied. "I shall be more than sign, which I am very, very glad to Your desire for enlightment is a good glad to set you right on any question. see. Now what is it you want to know?"

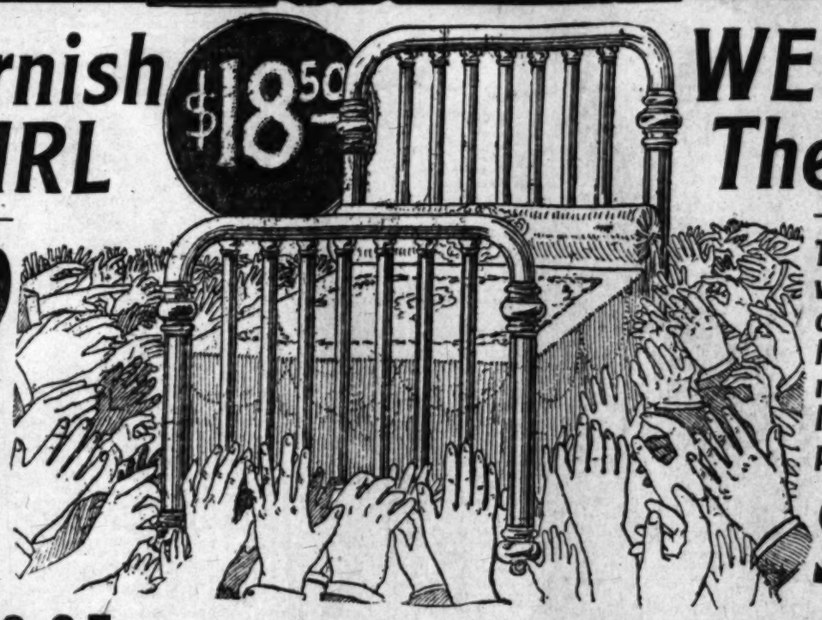
"Kin I smoke?" asked the miner. —[Denver Times

YOUR CREDIT IS GOOD AT THE EASTERN

YOU Furnish The GIRL

$18.50

WE Furnish The HOME



$18.50
For This Magnificent Brass Bed

This Brass Bed is made with full 2 inch continuous posts, with 5 extra heavy fillers. You can't match it elsewhere for less than $32.50. Our price

$18.50



$9.95
Dresser in white maple or golden oak finish. Beveled French mirror. Serpentine front top drawers. Regularly $15.

Handsome Couch In Genuine Leather . $18.65
Quarter sawed oak frame. All steel construction.
Regularly $35



$19.75
This Week
Splendid Turkish Rocker in Genuine Spanish leather — really worth $35.



This Diner $1.85
Quarter sawed oak, brace arm continuous back posts. Worth $2.50.



Folding Go-Cart $6.95
Folds with one motion; green, tan and maroon, complete with hook. Now $6.95



RUGS For All Rooms At Low Prices

ALL WOOL IN GRAIN ART SQUARES.

Size.		Size.	
7.6x9.0	$6.00	9.0x9.0	$7.00
9.0x10.6	$8.00	9.0x12.0	$9.00
Crex Rugs		**Pro-Brussels Rugs**	
54x90	$2.95	7.6x9.0	$6.00
6x9	$4.65	9.0x9.0	$7.00
8x10	$6.95	9.0x10.6	$8.00
9x12	$9.25	9.0x12.0	$9.00
Brussels Rugs		**Fiber Rugs**	
6x9	$7.95	9x12	$10.00
7.6x9	$9.95	**Wool and Fiber**	
8.3x10.6	$12.95	9x12	$10.95
9x12	$14.95	**Axminster Rugs**	
Velvet Rugs		8.3x10.6	$18.95
8.3x10.6	$16.95	9x12	$21.95
9x12	$18.95		

No Extra Charge For Credit.

Chiffonier Like Cut
$9.65
Solid oak bevel plate Mirror 5 roomy drawers Regularly $13.50.



We have the biggest line of "Old Hickory" Porch Furniture in the city---and our prices are always lowest.



Branches at San Francisco Oakland, Sacramento, Portland.

620-626 SOUTH MAIN ST. EASTERN OUTFITTING CO. ADJOINING HUNTINGTON BUILDING

Branches at Seattle, New York Spokane and Tacoma.

REAWAKENING.

AN AMERICAN RABBI MAKES AN IMPRESSION IN LONDON.

[SPECIAL CORRESPONDENCE OF THE TIMES.]

LONDON, July 22.—Dr. Stephen A. Wise, one of the leaders of Jewish thought in the United States, has established in a visit here, a reputation as a speaker of extraordinary power and eloquence. Not only has he galvanized religious reform into new life, but he will return to New York with the assurance that many young Jews that were drifting from the fold are being retained for Judaism.

In reality it is he who has effected the change through his personal magnetism and spiritual enthusiasm. He passionately asserts, however, that it is due to the principles he endeavors to put forth as a true presentment of Judaism. The principles may inspire the man but it is the man who inspires the people.

Already the congregants of the West London synagogue, home of English Reform Judaism, have issued a manifesto announcing new resolutions; shorter services are to be partly rendered in English, as many members are unable to follow the Hebrew reading, the study of that language being abandoned to a large extent nowadays; another innovation is the sitting together of men and women during divine service, a thing unheard of in the old Mosaic tradition, which separates the sexes in oriental manner.

An outsider is likely to think the influence of Dr. Wise to be destructive and not constructive, but he urges that the Jewish Religious Union is not a movement away from Judaism, but one back to Judaism. As he said to me at the St. Petersburg Hotel:

"Jewish reformation has no finality; it will always continue to become the real help of those who profess a belief in Judaism. We do not want the religion of our fathers; what we want is a vital religion of our own. We revere the dead, but we cannot be content with the hand of a dead authority which has long ceased to rule.

"Liberal Judaism is one of the few hopeful signs of the present day; it has confirmed and strengthened the loyalty of those Jews who, without it would have gone out of the synagogue. Liberal Judaism goes down deep into life; it is life, and the men who are its leaders are men of deep piety and religious feeling. I, too, have a trinity, and it is the trinity of liberal Judaism —Monotheism, Monomoralism, and Monohumanism.

"Yes, much has been heard of intermarriage; the intermarriage I fear is the marriage of the Jew with the baser ideas of today."

Of the various strata of Jewish people in the United States, Dr. Wise says: "Until sixty years ago there were only Spanish and Portuguese Jews. Today the members of the Spanish and Portuguese Jewish synagogues are made up of Germans and Poles. The Spanish and Portuguese have completely disintegrated—they have intermarried and become absorbed in the general population. They are self-sufficing and look with such scorn on the other Jews that they live outside Jewry.

"About 1840 a great German invasion set in and lasted between thirty and forty years. These immigrants were the founders of the Jewish reform movement in America. Following the German immigration came the great settlement of Russian Jews."

Present day American Jewry, Dr. Wise divides into three classes.

"First," he says, "there are the fathers who remain committed to Judaism through association as they have known it in the land of their birth. Secondly, there is a large section of the younger generation which has completely divorced itself from religion; this section takes it for granted that Judaism is dead.

"Thirdly, there are the younger Russians, a deeply loyal class, hungry for something Jewish. This is the class we are trying to reach. The Jewry of the America of tomorrow is going to be of Russian descent. The Jews who have come from Russia are gaining in power, in influence and in wealth. They are going to contribute something fine and high to the idealism of the American people. In New York civic life we count on the vote of the naturalized Russian Jew and his descendants being cast for righteousness."

DIAMONDS
S. B. BAILEY
353 So. Broadway

Maxime's
529 BROADWAY
The Popular Millinery Market of Los Angeles.

J. WASSERMAN
LADIES' TAILOR
627 South Broadway
Take Elevator.
I make classy garments of domestic and imported goods. Fit and workmanship guaranteed. A trial order will convince you.

The Leading Makes
HENDERSON
La Frances La Princesse
CORSETS
535 South Broadway.
Phone F4750.



White Is King
WHITE SEWING MACHINE Co.
714 S. Broadway
Telephones Main 2105, F675

90c SWITCH
And Puffs $2.50
Better Goods
At Proportionate Prices.
"FLORENTINE"
227 Mercantile Place, Cor. Broadway

OUR EACH-AND-ALL GROUP—Sunshine Society—With The Young Fo

THE PRESIDENT'S MESSAGE.

Co-operation of Each and All Society Wanted in Fight Upon Health Menaces.

Dear Girls: A month of our new year has rolled away. A busy, happy month that has been brightened by many expressions of love and faithfulness upon the part of the members toward the official board and the work that has been planned for the coming year.

So many new faces greeted us at our last reception, as well as many old-time members, that with the refreshments, and flowers, music and literary programme, all in tune with the glad summer day, we felt that our society had received a new impetus of joy and blessing.

The surprise of meeting one of our author girls from Ontario, and the little speech she gave us, added to the pleasure of the afternoon. The little "afterward" she wrote in a letter was this:

"I want to tell you how much I enjoyed yesterday afternoon. I only wish it were possible for me to attend every meeting. It is so beautiful to know the girls are giving time and strength and talent to make the world sweeter and brighter for others."

This was also appreciated. The Authors' Chapter is invited to send us more surprises in the form of gifted members to our "at homes."

We are very much in need of some one who will take the chairmanship of our Emergency Chapter. We are now working in coöperation with the Associated Charities, regarding this method of benevolences the best. We are also trying to raise a fund for this chapter, by which we can enable women to help themselves. The offer made elsewhere on this page by the chairman of the Health Chapter is primarily for the benefit of the Emergency Chapter.

Often the loan of a few dollars, without interest, to a self-respecting woman, places her in a position of independence, where temptations cannot harm her. We are in need of helpers in this work?

We find that a great many girls and women in this city have no means of livelihood, and often, even if they have talent in any line of work, do not know how to obtain the work for which they are fitted.

Pending the finding of a suitable chairman for our Emergency Chapter, any reader of this page may write to the president of Each and All Society, and information available as to the best methods of obtaining positions will be given. Send stamp for reply.

The Federation of Women's Clubs is asking for our coöperation in the fight against the fly and impure milk. Surely we will help to abate these nuisances, which are forerunners of disease.

Space will not be taken up to impress methods of extermination of these evils, as all our girls are surely aware of the "how and when." Here, however, is a hint: Flies do not like castor beans, sweet peas and lavender. These planted near chicken yard fences, provide screen, beautiful blooms and keep the flies away from that section of city yards. The seed of the castor bean placed in the runway of moles will drive them away, thus serving two purposes.

It is a harder matter to obtain pure milk, but the constantly increasing demand for pure milk will increase the supply. So we will be unceasing in our demands.

We are asking as an organization for an increased membership roll We would like each member who has a thought that would benefit another, to express it on this page. Any one can be a member who is in harmony with our pledge. An active member with the privelege of voting and joining any chapter pays 25 cents dues to the general treasury. An associate member may help the general society or any chapter with her time or talents or with helpful articles for the page. The columns of the page are also open to all active members.

It is by having beautiful ideas and expressing them in golden thoughts that golden deeds will "rid life's garden of its weeds."

This page is devoted to those who see the golden opportunity of giving their best thought to others. Surely there are many who desire to grasp so great a privilege.

Those who cannot express their thoughts in writing may join our Writers' Chapter, and the chairman will train them. She is helping a number of our girls to break the silence of non-expression. There is not one person in the world but who has some idea which, if given expression, would do a great deal toward making the world move with less friction. We are searching for these ideas and we want them expressed in thoughts and in the printed word on this page. Does your brain hold one of these great ideas? Well, do loose it and let it go. What if everyone did as you are doing—keeping your ideas close bound. The world would make so much friction as it revolved, no one could hear himself think, and our society would never have had this page for your benefit. This page is the evolution of an idea of The Times mapagement as a means of the expression of the thought of women for the benefit of one another, of the home and social conditions.

We want you to take advantage of the opportunities our society and this page gives you, for your ideas are needed in the world of thought.

An Answer.

Mrs. W. F. W. of Los Angeles writes to the president as follows: "I know you must be too busy to write me, but I inclose postage so you can notify the proper person that I would like to resume my readings on the subject of generating life electricity, or at least like to know the reason why not.

In reply to this the chairman of the Health Chapter states "That among the number who took up this course of lessons were only a few who sent sufficient postage to pay for the stationery used. She sent the lessons to all who requested them as long as the postage held out, hoping that because the lessons were so valuable those who were interested in them would try to help place them among earnest students who were eager to find a method of keeping in health, without drugs, and without any assistance beyond correct combinations of food and natural methods of exercise, breathing and bathing. A health scientist of this city stated that one lesson alone was worth $25. Yet these incomparable lessons were offered for enough postage to pay for the stationery upon which they were copied. The chairman makes now the following offer: She will send one of these lessons to any member of the Each and All Society who will read it, then who will invite her friends in to hear it read, and take up a collection for the benefit of the work of Each and All Society. This is to members outside of Los Angeles. To those in Los Angeles she will give the lesson in any lady's home to the lady and her friends, providing the lady is either an active or associate member of this society, and that she takes up a collection for the benefit of our treasury.

The lessons on generating electricity in the body are the only methods of keeping in health, easily learned and as wonderful in results as wireless telegraphy. The lessons on the care and growth of the hair, if followed, would supply very quickly the demand for a beautiful head of hair without resorting to the hair store.

Those interested send inquiry and stamped envelope for reply to the president of Each and All Society.

Wants to Help.

E. M. K. of Los Angeles says, in her letter, that she is interested in the work of Each and All Society. Her letter follows:

"Dear President—Although I am not a member of your society, I am very much interested in your good work. I am trying to live up to your beautiful pledge by doing some little kindness each day to make the world a little sweeter place to live in.

"The reason I am writing you today is to ask you if you will kindly publish the name and address of some "shut in" to whom I could send The Woman's Companion every month. I am not giving my name, as I am doing this in His Name. I also wish to hear of some others who wish for flowers, etc., and will gladly do what little I can.

"Please accept my best wishes for all success in your noble work. Believe me to be a silent but sincere worker 'In His Name.' E. M. K."

Write Mrs. Ida F. T., R. R. No. 1, box 11, Los Angeles, and ask her if she would not accept your offer. Let me ask you, as a passing thought, if you are working in His Name, is it not the courteous thing in writing for any information to give your proper address? You take advantage of these columns, of some one's time to advance your work. Should you not then consider the ethical values of your relation with these columns, as well as the cause you have at heart?

The official board of this society appreciate the space that this greatest of newspapers gives to the organization, and it desires to impress upon the readers of this page the code of newspaper and fraternal ethics, to which writers or inquirers should rigidly adhere.

(Emblem, the California Poppy.)

Send your full name and address, and if the article or inquiry is for publication, and you do not wish your name published, you may adopt a pen name.

Housework as Physical Culture.

Housework is an excellent means of physical culture—if it is done properly. All work should be accomplished, whenever it is posible to do so, by bending slightly from the hips and not the shoulders. Even when going upstairs, be careful to stand erect and make the legs and knees do the work of lifting the body, and the result will be that you do not tire so easily or get out of breath. It is within the power of every woman to reach a perfect stage of physical development. In some cases it requires a longer time than in others, but every one can do it if she will.

A woman should learn not only how to perfect her physical condition, form and complexion, but also how to preserve them.

There is nothing more desirable than health, strength and beauty, and these may be had in a comparatively short time by scientific physiological exercise, when modified to harmonize with the age, physical condition and capacity of the individual, says an exchange. Marvelous changes in the form, disposition and complexion of women can be brought about by a few months' systematic training.

If you wish to have a good figure you must learn to stand well. One of the best methods of acquiring a good figure is to spend about ten minutes every day in special exercises. The best time for taking these exercises is in the morning, immediately after rising and before garments are put on that compress the figure.

If you are sincere in wanting to do things the right way, do not forget the great value of rest. If you feel unfit for a meal, try ten minutes' rest, flat on your back and a glass of hot milk.

The most expensive rest cures, which are utilized to build up the nervous, run-down people, simply consist in rest of mind and body and liberal diet. It can be managed much more cheaply at home if you will only give your mind to it.

For, after all, there is nothing quite so precious in the world as health, or so miserable as sickness, and it is worth taking a little trouble to get and keep in first-class condition at all times.

EACH-AND-ALL MOTTO.

Golden thoughts, golden deeds,
Rid life's garden of its weeds.

OUR PLEDGE.

"To make one another happy, to lighten one another's burdens, to share one another's cares, to be lifters, not leaners, to make the world a little sweeter place to live in, to be mutual encouragers, never discouragers of any one, to start songs, not complainings, and to do every day something beautiful, some kindness which will cheer and strengthen another."

Send all names for membership, all inquiries regarding Each and All Society or chapter work and all material for the page direct to the president of Each and All Society, No. 1886 Preston avenue, Los Angeles.

Trials of the Poet.

I'd sing you a song about childhood, life's joyous and garlanded time, but I'm weary of ringing in "wildwood," and there's no other word that will rhyme. I'd warble of bright, sunny fountains, where water and music are blent, but I'd have to lug in a few mountains or my lines wouldn't fit worth a cent. I'd sing of a life on the billows, where the dolphins and flying fish race, but I'd have to say something of willows, which would have nothing to do with the case. I'd sing of the moonbeams that quiver, but I'd have to quote onions and liver to make the verse twitter all right.—[Emporia Gazette.

About Reading.

A healthy taste and just discrimination in the choice of literature are of vital importance to a young woman, says an exchange.

Upon this depends much of her future happiness and of her mental and moral development. Unfortunately this is a matter which is left too frequently to haphazard.

An immature girl is generally allowed to exercise overmuch freedom in the selection of books without restraint and guidance on the part of parents.

It is not to be wondered at, then, if she neglects standard authors in days when Scott is voted slow and Dickens dry, and worse than wastes her time on society journals and French novels.

Once the appetite for this sort of stuff is formed it is difficult to eradicate and its effects are deplorable. Hardly anything will more quickly rob a young girl of the bloom of freshness and deprive her of that natural modesty which is her chief charm.

It creates an injurious love of sensation, which after a time is surfeited, leaving the mind empty and dissatisfied.

A pet poodle should not be subjected to a constant diet of caramels and curry. There are times when strong and highly-spiced literature is what one's condition needs, but even then sanity should be combined.

Just a Hint.

One of our old-time members, Mrs. Ida F. T., R. D. No. 1, box 11, writes renewing her allegiance to the Each and All Society. She says: "Come out and eat muskmelon when they are ripe." In the long ago the Walking Chapter stopped there once on one of their weekly tramps, and ate lunch under the umbrella trees. Mrs. T. sometimes gets blue and discouraged. She is longing to see an Each and All Girl. This is a little hint for some one.

Fie, Fie, Girls!

Only ten cents received in stamps for the wheel chair for Martha at this writing. Has that dear old-fashioned name gone entirely out of commission? If it has, Martha will have to wait until our Emergency Chapter gets into running order before we can help her. Our past chairman is off on a vacation and the new girl not quite ready yet for work. In the meantime we are still waiting for our Marthas to help.

SUNSHINE SOCIETY.

Plans for a Permanent Rest Home. News of the Gardena Branch. Sunshine Work.

International Sunshine Society, president general, Mrs. Cynthia Westover Alden, New York; headquarters for distribution of articles donated to the Sunshine Society with Mrs. H. B. McKinney, No. 2303 Budlong avenue. Communications upon Sunshine matters should be addressed to the president of the society, Mrs. James Fox, No. 2301 La Salle avenue, Los Angeles.

MOTTO.

Have you had a kindness shown?
Pass it on.
'Twas not given to you alone.
Pass it on.
Let it travel down the years;
Let it wipe another's tears,
Till in heaven the deed appears.
Pass it on.

Members of the Gardena Sunshine Society write that they like to hear from all the other Sunshine branches of California, through The Times. They send in their report, knowing that others like to hear of their work too. They meet every Thursday to sew, making clothes for a little girl in whom they are interested.

NEWS OF THE VENICE BRANCH.

The Venice branch of Sunshine Society held a very interesting meeting last Wednesday. A feature of the meeting was an interesting report of the National Sunshine convention, given by Mr. Westover, father of Cynthia Westover Alden, president-general of the International Sunshine Society. Mr. Westover attended the convention as the delegate from California. He stated among other things that the national convention was a most enthusiastic one, and that reports were submitted from almost every country in the world. The entertainment given by this branch Friday evening was a great success. It netted the branch $58.50 for its treasury. The branch will give another entertainment in the near future. A great many of the Los Angeles sunshiners attended the Venice benefit, and all reported having an enjoyable time. The proceeds of the benefit will be toward the rest home as the branch is desirous to have this home maintained as a permanent feature of its work. All at Sunshine Lodge have enjoyed a good time on their vacations.

THE LOS ANGELES BRANCH.

The regular monthly meeting of the Los Angeles branch of Sunshine Society was held Thursday: The several committees submitted reports of splendid work done. Even though it is vacation time, there are enough members in town to keep the good work up.

The Wheel-chair Committee reported having bought another chair to add to its collection, and there are two on hand waiting for a call from some needy one.

The Flower Committee reported the sending out of fruit, delicacies and flowers to convalescents, and shut-ins during the month. The Investigation Committee reported through its chairman, much systematic work done and accounted for money expended in Sunshine work through July.

The society is sometimes seriously hampered in its work, through the giving of wrong addresses in reports of cases of need sent to it. It is therefore requested that when such reports are made, care will be exercised in giving correct names and addresses, for much time is lost in oftimes fruitless search.

The society has been asked to secure a position for a woman who will go as companion to an edrely woman or take care of children.

The society is anxious to have some of its friends donate a lounge or something that may be used for a lounge, which may be put on a porch for the use of a sick young girl, who is in need of the sunlight and air. If any of the readers of The Times have such an article of furniture they wish to devote to Sunshine work, call up the president of Sunshine Society, No. 73181.

Articles for the sewing box may be sent to the home of Mrs. Fox, where the members of Sunshine Society will meet during September to make up things for the Christmas box.

Woman's First Need.

A well-known New York club composed of literary and artistic women—professionals, too, who earn their living by the drip of their pens and brushes—recently decided that they must curtail expenses. The club met in a committee of the whole to decide what could best be given up.

The subject of subscriptions to periodicals came up for consideration, as the club subscribes for all the leading magazines, and that item is a large one on its list of expenses. It seemed as if this might easily be reduced.

One strong-minded woman suggested that they cut off from their list a certain fashion magazine, as it is one of the most expensive, being illustrated with elaborate colored plates. The club rose in a body, however, and reproached the suggesting member bitterly, saying with determination. "Anything but that. Literature, What is that? Art. What of it? Literature and art we can furnish ourselves, but fashions we must have from the highest authorities all over the world. We will surrender, if we must, the highest contemporary thought on any subject other than dress, but for that we stand eternally."

The strong-minded one apologized, the fashion magazine was retained and five $1 publications were cut off to sustain it.—[New York Press.

News from Blossom.

A card from our Blossom says: "I have just returned to my native city, Chicago; am almost counting the days when I can write more fully; have seen no Each and All page since June 11. Trust the society thrives and that all are well and happy."

Nature Its Own Reward.

The agriculturist, the market-fisherman, the professional aviator, go, respectively, at the earth, the sea and the sky, for what they can "get out of it" in the way of a living. To such—if their aim be merely sordid—the universe gives charry heed, and only under stress gives up to them crops, fish and fame. Itself it withholds. That major compensation is kept, rare and inviolate, for him who seeks in nature not a living but a life. This goddess is justly vain, and of a holy selfishness. She loves to be loved for what she is, not for what she bestows. To behold a sunset for the sake of the sunset yelids a larger meed of rapture than to behold a sunset for the sake of a painting. Life for life's sake—with the purse forgot—is the law which underlies high living and great gaining. "What will ye have," asks Nature, "mine or me?" And he who answers, "Thee, not thine!" gets all.—Metropolitan Magazine.

Remember the Waiter.

George W. Coleman, the noted sociologist, discussed, during the recent sociological conference at Sagamore Beach, tips and tipping.

"I have a friend"—so Mr. Coleman ended—"who belongs to an anti-tipping association. My friend, in obeying the rules of his society, has many quaint experiences.

"He went traveling in the West in the spring. He dined one night in a fashionable western restaurant, and after paying his bill, he gathered up the change that had been brought upon a silver plate and dropped it into his waistcoat pocket.

"As he rose to depart, the waiter said in a low, appealing voice:

"'Surely you won't forget me, sir?'

"'No, no,' said my friend, 'I'll write to you."—[Philadelphia Record.

BITS OF VE

The Retreat.

Happy those early days when
Shined in my angel infancy
Before I understood this
Appointed for my second
Or taught my soul to
But a white, celestial
When yet I had not
A mile or two from my
And looking back, at
Could see a glimpse of
While on some gilded
My gazing soul would
And in those weaker
Some shadows of eternity;
Before I taught my
My conscience with a
Or had the black art
A several sin to every
But felt through all
Bright shoots of
O how I long to
And tread again that
That I might once
plain
Where first I left my
From whence the
sees
That shady city of
But ah! my soul with
Is drunk, and staggers
Some men a forward
But I by backward
And, when this dust
In that state I came,
—[Henry Vaughan, in

The Vacation.

A drop of pity down
A gentle thought in
For the man who
his part
With never a lull's
Who not to the
seas
Leads some toil-fleeing
The constant, eternal,
The faithful, vacation

You'll pass him today
walks,
He'll crowd by you
No airy breezes
No tales of camp-
Only in dreams does
The Edens where
The sylvan nooks and
Know not the vacation

Sometime, perhaps, he
To romp like a
Beyond life's Gulf there
And around it the
And fish streams
toes.
In a land where toil
With drudgery loads
For the world's
—[Will Chamberlain, in
publican.

Our Own.

If I had known in the
How wearily all the
The words unkind
Would trouble my
I said when you went
I had been more careful
Nor give you needless
But we vex "our own"
With look and tone
We might never take
For though in the quiet
You may give me the
Yet it might be
That never for me
The pain of the heart
How many go forth in
That never come
And hearts have
For harsh words spoken
That sorrow can
We have careful
stranger,
And smiles for the
But oft for "our own"
The bitter tone,
Though we love "our
Ah, lips with the
Ah, brow with that
'Twere a cruel fate
Were the night too
To undo the work of
—[Margaret

FATE OF A CLIMBER.

BUTTERFLY MAN. By George Barr McCutcheon. Dodd, Mead & Co., New York. ($1.50.)

"The Butterfly Man" is a silly attempt at serious fiction, by that clever and lighthearted master of drivel, George McCutcheon.

The story tells of the meteoric career of one Sedgwick Blynn, through society. Blynn is blest with all the necessary social qualifications, except money. He has the etiquette of a Duke, John Drew, and a waiter combined; he looks well in evening clothes, and can eat lobster daintily without cutting it. In his desire to make a good impression on all the young débutantes of town, he squanders his fortune and his only monetary support of his mother and sisters. His end is horrible. He eventually is forced to live the life of a retiring and respectable lunatic.

The tale is without the customary rubber-stamp love story, but nevertheless is written to appeal to the Gargantuan fair whose waist measure does not exceed twenty inches.

THE EMIGRANT TRAIL."

EMIGRANT TRAIL. By Geraldine Bonner. Dodd & Co., New York. (Price $1.50.)

A book of sterner stuff is to be found in "The Emigrant Trail." Here we have a strong and vivid picture of a trip across the plains in days far more engrossing than the average book of travel, the novel has the natural gift of taking hold of the reader's attention at once, and holding it unswervingly to the end. The story, however, is far from being a thriller, its merit lies chiefly in the command of a strong descriptive power and accuracy of character delin-

As we come upon the description of a Missouri frontier from where the story starts on the long trail, Dunstable; his daughter, Susan; Crystal, who is Susan's fiancé; and old servant. The story is really an account of the evolution of Susan's nature. When she starts on the trail she is fastidious and refined. A reticence on her part has made a barrier between herself and everyone with whom she came in contact. When David, the young man, attempts to hold her hand, she withdraws until the end of the period, permitting it only because she thinks it her duty. As time goes on, however, and the party has left the prairie and river behind, and is drawing its strength for the trail over the mountains, the artificiality is stripped from her. Fatigue and hardship overcome her attempts to look refined. Her courage and will are all that are left her, and at night she is glad to sleep in the tent with the rest.

It is then that the primitive woman in her comes to assert itself. It is the logical growth forced outward by the developing process of the environment with which her character is in harmony. Every day swept more of her artificial reserve, and she became a human animal, governed by the instincts that belonged to hunger and sex. David, on the contrary, had declined. Fatigue made him indifferent and ate into his pride. The long trail was gradually weeding out the weaker ones; and had it not been for the arrival of Lou Courant, a mountaineer, it would have been impossible for the party to have proceeded. The doctor died, and David became a burden.

The weakness of David and the

Babies and School Children—Striking Pictures and Points Here and T

OUR NIGHT IN THE ATTIC.

BY FRANCES O'BRIEN.

Accompanying the following story was this little note from Frances:

"Dear Friends—I read all about 'The Babies and the School Children,' which you have in The Times every Sunday, and I am interested in the stories, so have written a little story that really happened to my sister and me. I hope it will be published in next Sunday's paper. I am 14 years old and go to the West Vernon-avenue school."

This is a true story of two very brave girls. Brave in the daylight but not in the dark. It is about my sister and me.

We have a fine, roomy attic in our house. In it are lots of old, musty books, old trunks and any number of three-legged tables, besides lots of nice and their belongings.

Well, one day this vacation, my sister, Agnes, who is a year younger than I, thought it would be a dandy idea and would be just lots of fun besides, to sleep up in the old attic some night. Besides it being a lark, we thought it would be a fine way to show the family how brave we were. No sooner had we talked of the plan than we wanted to do it, so we decided we should try it that very night.

The first thing we had to do was to carry up some bed clothing, for there was an old bed up there already, that we thought it would be fun to sleep in, in spite of it having a great hole in the middle of the mattress, where the spring sticks through. Then we brought up a lamp, a piece of carpet, our rocking chair, and, last of all, a great, big soap box, which we draped as a dressing. We worked all morning at it, and when we got everything looking neat and "comfy," we sat down and enjoyed looking over and talking about our new lodgings. We stayed up there until supper time. Then we went down to our supper, and did up the dishes after supper, and then, although it was only 7 o'clock, we thought we would go up to our little private room and get ready for bed. When we were climbing upstairs, our little sister begged to go, too, but we would not let her, although she cried, for we thought it was too fine a secret for three. It didn't look quite as nice in the dimness up there in the attic as it looked in the daytime. The lamp sputtered and made shadows in the corners, but we hurried up and undressed and hopped into bed.

Then we lay up very close to each other, but somehow we could not get to sleep. Then I began to imagine. If I closed my eyes, something would grab me. I guess my sister was getting pretty scared, too, she seemed too scared to talk, and I could feel she was trembling. The wind began to blow lightly outside, and it made the windows rattle and the rafters squeak. Then, with these noises, I began to think I saw ghostly figures coming around the bed. I was now trembling with fright, and the next thing I heard a sob from my sister, and then she said, as she grabbed me: "Oh, let's go down to our own bed. I can't stand this any longer."

But it would have taken more nerve than I had to get up and walk along until I came to the stairs. My sister began to cry louder, and it only made me more frightened. I could feel my heart thumping up against me. But just then I jumped up quickly, threw the covers off of me and said: "Come on" to Agnes. It didn't take her long, and she fairly clung to me as I groped the way to the stairs. I don't know now how I ever got there. It seemed forever, but we got down, and never took a breath until we were in our own little bed downstairs, with our heads under the covers, and holding onto each other for dear life.

I can't begin to tell you how glad I was. We don't ever care to try sleeping in the attic again to prove our bravery to the family.

Logic Wasted.

"Dad," he asked, "does it cost much to keep a lion?"

"It does, my son."

"A wolf would make a good meal for a lion, wouldn't it, dad?"

"Yes."

"And a fox would be enough for the wolf, wouldn't it, dad?"

"I suppose so. Go on and play."

"A fox would be satisfied with a hawk, and a sparrow would satisfy a hawk, eh, dad?"

"H'h! If you don't go away—"

"And a spider would make a meal for a sparrow?"

"Yes, yes! Now—"

"Wait a minute, dad. Now we're coming to it. A spider would be satisfied with a fly, wouldn't it?"

"Yes, my son."

"And a drop of molasses would be enough for a fly, wouldn't it?"

"Well, supposing it would?"

"Yes, that's just it, dad. Now, what I want you to tell me is this: Could a man keep a lion for more than a year with a quart of molasses?"

And then the sound of a falling slipper awoke the echoes of the stilly night.—[Brooklyn Eagle.

Good Rules.

Every boy and girl will find helpful the following rules, which have been adopted by the Children's Guild of Courtesy in connection with the London County Council schools. Many of the other schools in London and vicinity have followed the example of this guild, with good results:

Courtesy to yourself—
Be honest, truthful and pure.
Do not use bad language.
Keep your face and hands clean, and your clothes and boots brushed and neat.
Keep out of bad company.
Courtesy at home—
Help your parents as much as you can.
Be kind to your brothers and sisters.
Do not be selfish, but share all your good things.
Do your best to please your parents.

This Is Great Sport.

Boys of the Garvanza neighborhood are amusing themselves by tobogganing down the side of the steep hill near Avenue 50, and Buena Vista street. The summer sun has dried the wiry grass on the slope and boys have rigged sleds of boards with iron runners and these coast down the hill at a lively rate, almost as good as do sleds in the eastern snows.

The sleds have worn three runways down the hillside for a distance of 200 feet each, and as high as a score of boys have been playing on the hill. The success of these youngsters gives a good idea to other boys in various parts of the city. Iron or steel runners wear very slick on dead grass of the long, slender variety and there are all kinds of chances for fun. If good places are found on the many hills in the city. Too much dust will spoil the sport, but when one runway becomes too dusty, another may be selected.

A Merry Picnic.

The annual picnic given to the little Chinese children and their mammas by the ladies of the Congregational churches of the city is looked forward to each year with much pleasurable anticipation, especially by the tiny folks.

The picnic this year was given at Eastlake Park, special cars and automobiles carried the guests to the park, where a most happy day was spent playing Chinese and American games. The accompanying picture shows the little children enjoying the feast that was spread and served to them by the ladies who are in charge of the Sunday-school work. The little Chinese children are very fond of ice cream and they were given a fine treat of this delicacy at the picnic. Over 150 children and their mammas attended the picnic this year.

Man has superceded woman as the head of Barnard College, although a woman will be appointed to look after the personal life of the girls. Prof. E. William Tenny Brewster, who has been acting dean of the college for the last three years, has been appointed provost



Chinese Children

at a picnic recently given by the Congregational Mission, at which 150 women and children were present.

A Visit to Fairyland.

How a Dream Came True—A Little Girl's Faith in Fairies Established.

BY HENRIETTA M. DREXEL, AGE 16.

"Oh, I don't believe in fairies one bit," said Marion as she yawned and laid aside her book of fairy tales in which she had been intensely interested all morning. "I would just like to see those fairies and get a peek into Fairyland.

"Maybe you don't believe in fairies now, but you'll soon believe. Come right with me," said a squeaky voice in Marion's ear. "Yes, you had better look scared, you unbelieving mortal," continued the same voice as Marion jumped and looked with frightened eyes right into the bold ones of an impish-looking dwarf at her elbow.

"What—where are you taking me?" asked Marion, as the little man began pulling her along by the sleeve, and she found herself reluctantly following.

"You are going with me to Fairyland. Hurry, I have no patience with slow people," replied the midget and he jerked Marion very roughly as she still seemed unwilling to follow her queer companion.

Nevertheless she was led along. The mortal and dwarf guide walked through a long dark tunnel which was so damp and cold that the girl shivered. Marion wished she had been more stubborn and not started, but curiosity now urged her on. Soon the tunnel began to grow lighter and lighter; then suddenly Marion was dazzled by a great brightness. She and the imp had reached the end of the tunnel and were even now in the throne-room of the queen of Fairyland. Marion was at first quite blinded by the great light and glitter of everything.

Countless fairies flitted airily about. The little girl was startled when the imp by her side took her rudely by the arm and said:

"You rude child, bow and pay homage to the queen."

At this command Marion stepped to the throne and knelt down before the beautiful fairy queen, kissing the hem of her royal robe before rising.

"O queen, forgive me. I did not mean rudeness to you. I was rather frightened at first. Please forgive," pleaded Marion in a trembling voice.

"Arise, mortal child, I forgive thee with all my heart. Perhaps Impy has been rather cross to you. He is always so," and the queen shook her finger at the naughty little man who had escorted Marion to Fairyland.

At this Impy knelt before the queen and asked forgiveness which was freely given by the gracious queen. Then in her clear voice the fairy ruler said to her attendants:

"Fairies, this is a mortal who has come to visit us and our kingdom. She must be shown our beautiful realm and you, Blue-Bell," she continued, "you are to take our little friend into our Treasure Hall, and as you enter, forget not to tell her of my instructions. Away now to our secret treasures." And with a wave of the queen's magical wand Marion found herself and Blue-Bell, a dainty sprite, in a bower of fragrant flowers. Humming birds flitted to and fro and Marion thought she had never seen anything so beautiful.

"Come," said the fairy, "but after we enter these halls remember that you are not to look back of you, as it is forbidden for some unknown reason by the queen. When you return again to the world I will give you a precious gift and you will depart with the fairies' blessing. These are our queen's orders. Remember my warning."

Marion promised to remember and the fairy waved her wand. All was darkness a moment, then Marion was again startled and surprised to find herself in a hall all agitter with jewels. Oh! It was a beautiful place! Following the fairy, Marion was next led into a forest. The trees were jeweled, the branches, the leaves, everything bewilderingly beautiful and sparkling. Birds carolling beautiful songs hopped among the grasses and pretty flowers.

"Oh—O—O!" exclaimed Marion, unable to contain herself. "How beautiful!" But where was Blue-Bell? Marion looked for her fairy guide. Turning to look back of her she—

"Why, you sleepy girl. Wake up and see what father has brought for his little girl!" exclaimed a cheery voice in Marion's ear.

Startled, Marion wakened, rubbed her eyes and yawned, then her eyes fell on a beutiful new ring on her finger.

"Why, I do believe in fairies, mother, for Blue-Bell promised me a gift and here it is right on my finger," said the happy little girl, as she clasped her arms lovingly around her mother's neck.

"Why, child, I believe you have been dreaming," said her father.

"Yes, I've had the most delightful visit to Fairyland," and at the dinner table that night Marion told the family of her trip to the realm of the unreal.

Willie's Dilemma.

"Lend your ears to all that's good," Grandma said, "as each boy should."

"And your arm," said Grandpa Horne; "Some need it to lean upon."

"Lend your hand," said Cousin Dick, "Watch your chances; give it quick."

"Cast your eyes," said Auntie Sue, "Round you; seek some good to do."

"If I lend my arms and ears," Willie said, almost in tears,

"And my eyes cast all around (They'd hurt awfully on the ground,)

"And give my hand, I—I can't see As there'd be much left of me."
—[Adelbert F. Caldwell.

BANQUETS TO STATUES.

Freakish Doings by Sorrowing Relatives and Sometimes by Sculptors.

[London Tit-Bits:] A Parisian lady who died recently won a certain amount of notoriety in the French capital by entertaining at dinner for over a decade a marble statue of her late husband. From the day of her partner's death until her own decease she always dined with the statue, which was five feet in height, placing it at the head of the table and setting before it food and viands by way of oblation.

The late King of Bavaria always had a bust of Marie Antoinette by his side when he sat down to dine, and regarded the stone image with the same as if it were the living self, placing the most delicate for its consumption and discoursing in tender tones.

There is an old gentleman near Glasgow who for many years dined daily with a friend, a bachelor, and the custom of each terfeit presentment of his friend whom he lived and who died suddenly of heart failure. At first the exact model of her late friend was chiseled by a sculptor, who was attired in her clothes, and by her bereaved brother-in-law in his dining-room. Finally, however, this the statue has come to occupy his dinner table, with a chair standing beside it, when he sits down to place food and drink before it at meal.

It will be remembered that Fitch, the dramatist, once had at once at which there were two half-human-size dolls, dressed to represent the female characters of his plays.

Cases of sculpture dining with the figures they chisel are by means uncommon. One of the most came so entranced with the beauty works that he used to visit his most extraordinary model, the knight of the mallet and chisel, fell in love with it to such an extent that on several occasions he entertained it at dinner and invited his fellow-sculptors to meet it, with bumpers of champagne.

Exposed the Fraud.

Many tales are told of the days of school days, and one of the least, is illuminating. A master is said, wishing to test the knowledge of his royal pupil, informed him that night of the chapter in the Bible was to be made the subject of the next day's lesson. The boy did what many boys would have done. He entered the chapter correctly it was opened on the next morning and wrote out from the blackboard the lesson that had been given him. The master unhesitatingly that a boy who could such action had the right character in him. Such a one possesses that chivalrous quality of play which is the essence of religion that may be looked for in age, hates meanness and loves fair and, wherever possible, champions it. There is in him a fine disregard toward whatever is ignoble, as the aboveboard.—[Sydney Paul in Clure's.

Could Not See the Joke.

An old Irishman was sitting in front of his cabin smoking away furiously at his pipe. A Match after match he struck, only ling hard at the pipe to keep it at last the ground of the cabin was strewed with scraps of matches.

"Come in to your dinner, Pat," length called out his wife.

"Faith, an' Oi will not," Biddy," said he. "Misther Flynn been a-telling me that it's a bit av ghlass Oi should put on the sun. Oi don't see Moike's been a-feedin' me Oi've got hold of the ghlass."—[Scraps.

Young Folk

BITS OF VERSE.

The Retreat.

Happy those early days when I
Shined in my angel infancy!
Before I understood this plane
Appointed for my second state
But a white, celestial thought,
When yet I had not walked
A mile or two from my first
And looking back, at that
Could see a glimpse of his
While on some gilded cloud
My gazing soul would dwell
And in those weaker glories
Some shadows of eternity;
Before I taught my tongue to
My conscience with a sinful
Or had the black art to
A several sin to every sense,
But felt through all this
Bright shoots of everlastingness.

O how I long to travel back
And tread again that ancient
That I might once more
plain
Where first I left my glorious
From whence the enlightened
spring
That shady city of palm trees.
But ah! my soul with too much
Is drunk, and staggers in the
Some men a forward motion
But I by backward steps would
And, when this dust falls to the
In that state I came, return.
—[Henry Vaughan, in T. P.'s

The Vacationless Man.

A drop of pity down in your
A gentle thought in your
For the man who continues
his part
With never a lull's refuse,
Who not to the mountains
sense
Leads some toil-fleeing van-
The constant, eternal, never
The faithful, vacationless

You'll pass him today on the
walks,
He'll crowd by you in the
No airy breezes fan his
No tales of camp-night
Only in dreams does he
The Edens where pale
The sylvan nooks and the
Know not the vacationless

Sometime, perhaps, he will
To romp like a school-
Beyond life's Gulf there's a
And around it the Hills of
And fish streams sparkle
tone,
In a land where toil meets
With drudgery loads all
For the world's vacationless
—[Will Chamberlain, in
publican.

Our Own.

If I had known in the
How wearily all the day
The words unkind
Would trouble my mind
I said when you went
I had been more careful,
Nor give you needless
But we vex "our own"
With look and tone
We might never take
For though in the quiet
You may give me the
Yet it might be
That never for me
The pain of the heart
How many go forth in the
That never come home
And hearts have broken
For harsh words spoken,
That sorrow can ne'er

We have careful thoughts
stranger,
And smiles for the
But oft for "our own"
The bitter tone,
Though we love "our own"
Ah, lips with the curve
Ah, brow with that
'Twere a cruel fate
Were the night too late
To undo the work of
—[Margaret E.

and The

had a bust of Marie
side when he sat down to
regarded the stone image
the same as if it were
self, placing the most
for its consumption and
in tender tones.

There is an old
near Glasgow who has
years dined daily with a
a bachelor, and the
perfect presentment of his
whom he lived and who
ly of heart failure. At
exact model of her in a
was chiseled by a sculptor
was attired in her clothes
by her bereaved brother
in his dining-room. From
this the statue has occupied
his dinner table, with a
standing beside it, whose
place food and drink for
meal.

It will be remembered
Pitch, the dramatist, gave
nce at which there were a
half-human-size dolls, dressed
esent the female characters
of his plays.

Cases of sculptors falling
with the figures they chisel
eans uncommon. One
me so entranced with
orks that he used to
ost extraordinary fashion
night of the mallet chisel
nd of in love with it
ntained it at dinner table
s fellow-sculptors to
mpers of champagne.

Exposed the Professor.

Many tales are told of
hool days, and one of
et, is illuminating. A
said, wishing to curry
royal pupil, informed
ht of the chapter in Xen
to be made the
xt day's lesson. The
what many boys would
e. He entered the class
tly it was opened on the
rning and wrote compact
blackboard the
been given him. One
estitatingly that a boy of
action had the root of
racter in him. Such a
ees that chivalrous
which is the nearest
on that may be looked
hates meanness and
wherever possible, exp
re is in him a
and whatever is clean,
eboard.—[Sydney

Could Not See the

old Irishman was
ng in front of his
y furiously at his
tch after match he
'ard at the pipe the
ust the ground all
strewed with
me in to your dinner,
h called out his
ife, an' Oi will
y," said he. "Moike
a-telling me that if
av ghlass Oi could see
be gun. Oi don't
's been a-foolin' me,
get hold of the
."—[Scraps.

FRESH LITERATURE—Reviews of Newest Books

BY WILLARD HUNTINGTON WRIGHT

WALT GLORIFIED.

AN APPROACH TO WALT WHITMAN. By Carlton Noyes Houghton, Mifflin & Co., Boston. (Price $1.25.)

LIKE psychotheraphy, New Thought and suffrage, the calliope prose-poetry of Walt Whitman has developed, to a more or less degree, the American intelligence. The latest symptom of the prevalence of this psychistic obsession is a rhapsody by Carleton Noyes, entitled "An Approach to Walt Whitman." The book is really a study of Noyes's religious transcendentalism in terms of the ballyhoo poet.

The author treads only one avenue of approach—the highway to Whitman's soul. He bears but one instrument in the hand of American poetry that Walt's ophicleide. To Noyes, Whitman was a seer, a prophet, a genius, a divinity, a sacred cow, a sanctum sanctorum, a Zoranthustra of poetry, a Mad Mullah of the spirit.

In gathering up all the varied elements of Walt's personality into one knot of purpose and expression, and linking the whole coincide, Noyes concludes that Whitman was "given to the world to bring men a revelation of God," and, from this, Noyes through a system of dialectics beyond the realm of mere earthly logic) concludes that the controlling motive of Walt's life was to interpret God to the men and women of his own day in terms of America and the nineteenth century. Courageously did he look upon the soul's adventure; and triumphantly did he bring it to its end.

This probing into Walt's soul seems to be the main incentive of the book, for somehow, Noyes feels the inappropriateness of studying Whitman as a poet and the undesirability of considering him as a carpenter. That he was an enemy to art in general and to poetry in particular, Noyes does not attempt to deny. Evidently he sees that the task would be fraught with staggering difficulties, and is intent to leave it in the hands of the Whitman Society of Philadelphia. But, after all—huh!—what matters the history of the poet. Did not Whitman display his higher virtue in the love of creatures? Did he not find the salvation of the scabby bovine munching his depressed head, more enjoyable than any statue? Did he not prefer Venus to talcum powder? And did not consider unhygienic whiskers preferable to a shaven chin? In these things and other anti-ablutionary practices, Noyes finds ample cause for glorifying his hero. It even fills him with thrilling admiration when he remarks the fact that Walt ran his fingers through the sands of the sea, clad only in Adam's simplicity, declaiming Homer to the sea gulls.

The book is ultra-hyperbolic and panegyric eulogy. Nor is there any attempt at criticism. Mr. Noyes has stated that "the literary character of Whitman's work is incidental," so he has confined his literary effort to producing a psalm of exultation.

STATE OF A CLIMBER.

THE BUTTERFLY MAN. By George Barr McCutcheon. Dodd, Mead & Co., New York. (Price $1.50.)

"The Butterfly Man" is a silly attempt at serious fiction, by that well-known master of drivel, George Barr McCutcheon.

The story tells of the meteoric career of Sidgwick Blynn, through whose veins Blynn is blest with all the amazing social qualifications, except money. He has the etiquette of Emily Post, John Drew, and a Beau Brummel combined; he looks well in evening clothes, and can eat lettuce daintily without cutting it. In his efforts to make a good impression on all the young débutantes of Gotham, he squanders his fortune and the monetary support of his friends and sisters. His end is horrible. He eventually is forced to live the life of a retiring and respectable citizen.

The book is without the customary love story, but never-the-less is written to appeal to the prurient fair whose waist does not exceed twenty inches.

"THE EMIGRANT TRAIL."

THE EMIGRANT TRAIL. By Geraldine Bonner. Putnam & Co., New York. (Price $1.50.)

A book of sterner stuff is to be found in "The Emigrant Trail." There we have a strong and vivid picture of a trip across the plains in the days of travel, the novel has the thrill of taking hold of the situation at once, and holding the reader's sympathy to the end. The story, however, is far from being a thriller, for its merit lies chiefly in the compilation of a strong descriptive power and accuracy of character delineation.

We come upon the description of the pioneer frontier from where the story starts on the long trail. Ephraim, his daughter, Susan; Ned Crystal, who is Susan's fiancé; and old servant. The story is realistic in the development of the evolution of Susan's character. When she starts on the trip she is fastidious and reserved. A reference on her part has already made a barrier between herself and those with whom she came in contact. When David, the young pioneer, attempts to hold her hand, she refuses until the end of the perilous trip, permitting it only because it is her duty. As time goes on, however, and the party has left the plains and river behind, and is gaining strength for the trail over the mountains, the artificiality is dropped from her. Fatigue and hardship overcomes her attempts to look her best. Her courage and will are all that are left her, and at night she falls asleep in the tent with the others.

It is then that the primitive woman in her comes to assert itself. It is the logical growth forced outward by the developing process of the environment with which her character is in harmony. Every day swept away some of her artificial reserve, until she became a human animal, governed by the instincts that belonged to Ephraim and Ned, David, on the contrary, had declined. Fatigue made no impression and the into his pride. The long trail was gradually weeding out the weaker ones; and had it not been for the arrival of Lee Courant, the hero of the story, it would have been impossible for the party to have proceeded further. The horses died, and David and Susan, the leaders of Israel and the



Henryk Sienkiewicz,
author of "Whirlpools."

strength of Courant Susan projected herself. It resulted in her falling in love with Courant. David's jealousy led to an encounter, and he was thrown from a cliff, where they left him. Then came the important days in Susan's life. Her metamorphosis had been completed, and when Courant's demand came, she surrendered herself to him. Her vacillations of doubt and conscience were over. All of her background was gone. She was the primitive woman, and Courant her primitive mate.

The book by no means is a great book, but it has a vital, underlying idea. So rugged is it in its analysis of the resuscitation of the elemental in Susan's natire, that it seems incredible for a woman to have written it. The chief fault lies in Miss Bonner's over-insistency in driving home her points. This, and an immature handling of dialogue, make a lack in craftsmanship which is more or less noticeable throughout.

GOOD COMPANY.

WITH THE PROFESSOR. By Grant Showerman. Henry Holt & Co., New York. (Price $1.50.)

THE professor of this book is unlike the ordinary pundit-doctor who is hired by our universities to instruct rah-rah boys. Instead, he is a genial philosopher, humorous, kindly and exceedingly learned. He has whims, and is neither doctornaire, conventionalist nor idealist. His ambition is to teach students, first of all, the lessons of the great souls of literature—not only Longfellow, Milton, Hawthorne, Oliver Wendell Holmes and similar collegiate bores, but Rabelais, Molière, Schiller and Lawrence Stearn as well. He would let his charity begin at home. He would meet his friends on the basis of congeniality of spirit. His diversions he would seek in the realm of the uncongenial. And, above all, he would cling to the Eternal Verities.

All these things he would do, and that he means well I have no doubt. But what he actually does do is to strike an attitude, pleasing, semi-humorous and charitable, and to struggle valiantly to maintain it throughout the book.

The chapter entitled "A Prelude on Pessimism" is a charming bit of satire on that overworked word. The professor concludes that it were better to be a foolishly cheerful optimist than a wisely gloomy pessimist, but that if one wished to be satisfied with life one should cultivate equilibrium. Not a startlingly original philosophy, you will note, but amusingly set forth.

The chapters that follow—especially "The Strange Case of Dr. Scholarship and Mr. Homo," "Mud and Nails," "A Desperate Situation," "Midnight on the Roof Garden"—are disappointing, and show very clearly their effort to be frolicsome and non-scholastic.

The ambition of the author is to display a breadth and leniency of judgment and respect for the opinions of his subordinates, a leaning toward progressiveness, and other things rarely found in the college professor. But somehow he cannot free himself entirely from the professorial meshes, and the atmosphere of collegiate dignity and of second-year Horace prevails.

COMMONPLACE STORIES.

THE GIRL FROM THE MARSH CROFT. By Selma Lagerlof. Little, Brown & Co. (Price $1.50.)

A DISAPPOINTING collection of short stories is this volume by the Nobel prize winner. A safe and sane mediocrity rests on the pages of these stories, but never once do they rise to any very dizzy literary heights. I can name, off-hand, a dozen young writers in America, the literary quality of whose work is immeasurably superior to the almost commonplace merits of "The Girl From the Marsh Croft."

EPIC OF POLAND.

WHIRLPOOLS. By Henryk Sienkiewicz. Little, Brown & Co., Boston. (Price $1.50.)

POLAND today is the weakest and most decadent nation in the civilized world. Sienkiewicz's new novel is a story of modern Poland. Here we have a canvass of stupendous dimensions, a canvass which reflects, through the story of a few individuals, the whole history of these ruined people. The characters of the story themselves are of little importance. Their individual trials and hardships are only interesting as they symbolize the decadency and demoralization of their country.

It is an impressive novel that Sienkiewicz has given us, full of color and pathos, overwhelming in its breadth of visualization, and marred only by what seems to be a personal regret on the part of the author.

FIVE LESSER NOVELS.

THE EARLY BIRD. By George Randolph Chester. Bobbs-Merrill Company, Indianapolis. (Price $1.50.)

HEARTS CONTENDING. By Georg Sbock. Harper & Bros., New York. (Price $1.50.)

THE GAME AND THE GOLDEN BALL. By Elisabeth and Adrian Johnson. The Macaulay Company, New York. (Price $1.50.)

THE DUPLICATE DEATH. By A. C. Fox-Davies. The Macaulay Company, New York. (Price $1.50.)

AN ARMY MULE. By Charles Miner Thompson. Houghton-Mifflin Company, Boston. (Price $1.)

THERE are many lesser novels filling the book stalls. "The Early Bird," by George Randolph Chester, need not keep us too long. It is a conventional story, written in slipshod journalese, concerning the indomitable business capacity of Sam Turner. He sallies forth to the northern part of New York State on a vacation, having resolved to drop business from his mind altogether. The orthodox heroine arrives on orthodox time and not only does Sam's vacation bring him a wife, but also considerable money. A book of the variety which long since has got to be a pest.

"Hearts Contending" is a painful study in temperamenta, written in largo tempo with a few allegretto cadenzas. The characters are Pennsylvania Germans. Specifically they are Job Heilig, his wife, three sons and a daughter. The tale relates the rebellion of the children against the father's attempt to regulate their lives. The daughter finds the masculine apple of her eye and straightway elopes; and one of the sons gives up the ministry for which he has been studying. Then two of the sons fall in love with the same girl—an orphan, and the ensuing quarrel results in the death of one of them. A novel which holds for me but very little interest. Is not the delineation of these German characters accurate, you ask? I am sure I do not know.

Now comes two mystery tales. Taste for such stories is a vice, but like all vices, I presume, it gives pleasure to the sinner. Therefore I shall hold up the following temptations: "The Game and the Golden Ball" and "The Duplicate Death." Both books are concerned with murder. The first one is committed in London in the fog, and the second one twenty years before the book opens. The finding of a young girl dead, under peculiar circumstances gives a clew to the solution of the latter mystery.

A book of rattling good humor is "An Army Mule," by Charles Miner Thompson. It concerns the wedding of a Civil War veteran who has acquired a reputation for stubbornness such as no soldier has ever had before. On the day of the wedding he discovers that someone has purloined his clothes, and also $10,000 which he had laid out to hand over to Hannah at the completion of the ceremony. Hard upon his calamitous discovery, he announces that there will be no wedding until he finds his money. How he recovers his clothes, and his bonds; how he makes new arrangements for the wedding and puts the ceremony through, despite his bride-to-be's affirmation that she will not marry a man who acted so outrageously; and how he settled down and lived a charitable and Christian existence—all of these things are either implied or told in Mr. Thompson's good natured story.

COMPREHENSIVE TREATISE.

ENCYCLOPEDIA OF RAILROADING. In six volumes. National Text Book Company, Chicago.

A MAMMOTH and comprehensive work in six volumes is "The Encyclopedia of Railroading," published by the National Text Book Company of Chicago. The subject of railroading is treated in a thorough and practical manner, minute information and accurate data relating to every department and division, being given. It is the most inclusive compendium of encyclopedic knowledge concerning railroads which has yet been published.

For instance, one volume deals exclusively with the course for brakemen and baggagemen. In this volume are treated not only the duties and general information of brakemen, train baggagemen and the methods of handling trains, but also the advantages to the men and the benefits to the service in these specific duties. Much space is given to an exposition of the air brake and other modern and intricate appliances with which brakemen and baggagemen work.

Another volume is devoted to the breakdown of valves and gears, spring carriages, boilers and other mechanical appliances. All lines of information necessary to men in the operating and motive-power departments, are set forth. In this volume are also included instructions concerning oil-burning, compound engines, and the manipulation and maintenance of the most modern headlights. In fact, nothing which the practical engineer, foreman, or like officer needs to know, is left out.

What is perhaps the most complete treatise on the New York air brake ever issued fills another volume of this encyclopedia. It is compiled by the air brake instructors of various railroads, and covers thoroughly, in simple language, the defects, operation and maintenance of this equipment.

In another volume the Westinghouse air brake is handled in a similar manner, information concerning the very latest additions and improvements being given not only by the Westinghouse experts, but also by men in the service who have continually handled the apparatus and know its actions and needs.

The subject of firing, together with practical information relating to valve gears, boiler and mechanical appliances, etc., comprise a fifth volume. The data is detailed and accurate, and covers the latest types and the newest mechanical devices of all the appliances treated. The information is practical and not theoretical; and the English is comprehensive and untechnical.

An exhaustive treatment of the duties of telegraphers, station agents and express company employés, comprise another volume. The matter contained herein was compiled by some of the best-known dispatchers and superintendents of telegraph in the country. The parts relating to station agents and express company employés is very complete and indispensible to men who would perfect their positions and produce the best results.

The books are printed on excellent heavy paper, and the binding—half cloth and half leather—is tough and durable. Illustrations and diagrams abound.

LITERARY CHIT-CHAT.

In an attempt to solve the question of what kind of books boys like best, a request was sent to the library assistants in charge of children's rooms in New York City, asking them to make a list of the twenty-five books of fiction most popular among boys of twelve to fifteen years old. The lists were made after careful consideration and without consultation and represent very fairly the preference of the boys. The following are the twenty-five books: "Tom Sawyer," by Mark Twain; "Huckleberry Finn," by Mark Twain; "Cadet Days," by General Charles King; "The Adventures of Buffalo Bill," by Colonel W. F. Cody; "Robinson Crusoe," by Daniel Defoe; "The Adventures of Sherlock Holmes," by A. Conan Doyle; "Treasure Island," by Stevenson; "Crimson Sweater," by Barbour; "Behind the Line," by Barbour; "Jack Among the Indians," by Grinnell; "Halfbacks," by Barbour; "Fast Mail," by Drysdale; "Substitute," by Camp; "Pete, Cow Puncher," by Ames; "Ivanhoe," by Scott; "Captains Courageous," by Kipling; "Redskin and Cowboy," by Henty; "Story of a Bad Boy," by Aldrich; "Robin Hood," by Pyle; "Yale Cup," by Dudley; "Oliver Twist," by Dickens; "Monte Cristo," by Dumas; "Twenty Thousand Leagues Under the Sea," by Verne; "The Spy," by Cooper; "Kidnapped," by Stevenson.

The oft repeated story of Washington's profanity at the battle of Monmouth, is strenuously denied in Marion Harland's Autobiography, and upon the best authority—that of a revolutionary veteran, Stirling Smith by name, who was uncle to Marion Harland's grandfather. "He did not swear," the old war horse would thunder when irreverent youngsters retailed the slander in his hearing. "I was close behind him—and I can tell you, sir, we rode fast—when what should we meet running away, lickety-split from the field of battle with the British almost at their heels, but General Lee and his men. Then, with that, says General Washington, speaking out loud and sharp—says he, 'General Lee! in God's name what is the meaning of this ill-timed prudence?' Now, you see General Lee, he was mighty high-spirited. So he speaks up as haughty as the General had done, and says he: 'I know of no one who has more of that damnable virtue than your Excellency.' So you see, young man, it was General Lee that swore and not General Washington. Don't you ever let me hear that lie again!"

From the publishing house of Doubleday, Page & Co. comes the announcement that beginning with November, 1910, one of their magazines, "Country Life in America" will appear semi-monthly. The first issue of each month will be the same in design as the present issues. The second will be devoted to special features, covering such topics as "The Hardy Garden," "Inside the House," "The Home Ground," "Motor," etc. The subscription price will remain unchanged.

BOOKISH GOSSIP.

Mr. F. Berkeley Smith, son of F. Hopkinson Smith, is temperamentally a gypsy, a rover. The titles of his books bear this out: "The Real Latin Quarter," "How Paris Amuses Itself," "Parisians Out of Doors," "Budapest, the City of Magyars," "In London Town." In his latest novel, "The Village of Vagabonds," the "village" is a little fishing community on the Norman coast near which Mr. Smith owns a farm, and the "vagabonds" are the people who visit him there and are his neighbors. On his farm Mr. Smith grows American corn. His wife is a French woman, who has lectured successfully in this country on French literature.

Mark Twain's authorized biography is already in preparation at the hands of Mr. Albert Bigelow Paine, who, with the deceased humorist's daughter, is his appointed literary executor.

The title of Robert W. Chamber's new book, to be brought out in the fall, will be "Alisia Paigie." It is a story of the Civil War, rather different in design from "The Danger Mark," and "The Firing Line."

A new volume in the list of translations of Wagner's Nibelungen Ring series, by Dr. Oliver Huckel, entitled, "Siegfried," is announced for publication in September.

Among the new fiction announced for autum publication are books by Meredith Nicholson, Clara Louise Burnham, Alice Brown, Harry James Smith, Ian Hay, Wm. J. Hopkins and Elizabeth Stuart Phelps.

Now that the problem of a "safe and sane Fourth" is laid away for a time, the public can turn its attention to a matter which is even more vital to children, and even to adults—learning to swim. When it is remembered that more than a thousand boys drown—usually because they can't swim—in every one of the summer months, it becomes increasingly important to give them a few practical lessons or call their attention to a book such as Brewster's "Swimming" (Houghton Mifflin Company.) This new manual explains simply the quickest and easiest way to learn the art and describes clearly the various "strokes."

Mr. Meredith Nicholson's new novel, "The Siege of the Seven Suitors," is announced for publication this autumn by Houghton Mifflin Company.

"Snow-Fire," the recently-published novel by the author of "The Martyrdom of an Empress," has been placed under the ban of the imperial censor in Russia on the ground that the character of the heroine, Daria Mikaelovna, is nothing more or less than a thinly-veiled portrait of a member of the reigning family. Members of the court of the Czar and St. Petersburg society generally have recognized the popular and clever Grand Duchess Marie Pavlovna in the figure of Daria in "Snow-Fire," and now apparently the imperial censor, by his tactless decree forbidding the sale of the book in Russia, has given official confirmation of the excellence of the likeness.

An edition de luxe of "The Ancient Mariner" is announced to appear shortly, illustrated by Mr. Willy Pogany, whose imaginative and sympathetic drawings in a similar edition of "The Rubiayat" last year attracted wide attention.

Mr. Arnold Bennett' new long novel, "Clayhanger," announced for early publication, is the first of a triology of novels dealing with the "Five Towns." In "The Old Wives' Tale" Mr. Bennett described the old spirit of the central provinces of England. In this forthcoming trilogy he will describe the breakdown of the old spirit by the new.

Almost coincident with the recent publication of Percy Mackaye's "A Garland to Sylvia"—a play begun while its author was a senior at Harvard College, and not completed until 1890—comes the announcement of the enthusiastic reception accorded to his latest work, "Anti-Matrimony," a satire on the Ibsen school of drama, which was produced a few weeks ago in New Haven. The press has been unanimous in its praise, one of the papers declaring that "the play is a compliment to Americans on their healthy-mindedness."

Mrs. Florence L. Barclay, author of "The Rosary," has written a new novel called "The Mistress of Shenstone," to be published early in the fall. While in no sense a sequel to "The Rosary," many of the characters of that novel reappear in the new one.

Harper & Brothers announce this week the reprinting of "The Wild Olive, "The Manuscript Found in a Copper Cylinder," "Captain Polly," by Sophia Sweet, and "Diamonds," by Sir William Crookes.

BUYING A PATTERN.

Banaby Does an Errand for His Better Half.

Barnaby poked his head inside the office and nodded timidly to the girl at the desk.

"Is this the place where you sell patterns?" he asked.

"Yes," said the girl, "What do you want?"

"I want a pattern."

"What kind?"

"Now you've got me. What kind would you want if you were me?"

"Who is it for?"

"My wife."

"Is she young?"

"Five years younger than me."

"That's not answering my question."

"O, isn't it? I thought it was. Yes she is young. She was 35 the 20th of last November."

The girl looked Barnaby up and down with unblinking coolness.

"Dear me," she said, "how some folks do hold their own."

There was a pause.

"It is hard work," ventured the girl presently, "for a man to select a becoming pattern for a woman's dress. Why didn't your wife come herself?"

"She has the rheumatism, and can't get out of the house. You advertised a sale of $1.50 patterns for 13 cents for today only. She couldn't afford to let the bargain slip, so she asked me to get the pattern for her."

"She must have faith in your judgement."

"She has reason to."

"Why?"

"I married her."

"That is no sign you can buy a pattern to make her dresses by. Most men can please a woman by wanting to marry her, but few can keep on pleasing her by choosing her clothes afterward."

"There may be something in that. Still, I've got to get a pattern. What would you advise?"

"It all depends upon your wife's style. What kind of looking woman is she?"

"Stunning."

"This is too indefinite. There are lots of stunning women in New York, and no two of them look alike. Now, if you could only point out somebody—"

"I can. Her eyes are like—what is the color of your eyes, please?"

"Gray."

"So they are. I hadn't got close enough to get a good look at them before. My wife's eyes are gray. They're like yours. They've got those same little purplish specks around the pupil that are found in only one pair of eyes in a million."

"It depends, too, upon the material. If she has a charmeuse satin gown—"

"It is char—char—whatever you call it—satin. I heard her say so last night. Her nose is like yours, too; only yours turns up a little more at the end. And her hair is that same sunny shade of brown. Her complexion is a little muddy now on account of the rheumatism, but when she is well her color is as fresh and delicate as yours."

"The eyes, nose, hair and complexion really have little to do with the selection of a becoming pattern. They are not hard to fit. It is the figure that counts. If you could give me some idea of the height—"

"She is tall."

"Here's a pattern that I think would suit her. The skirt hangs in straight lines—"

"O, that is one of those skimpy ones, isn't it? I think they are beastly ugly. I swore when I left the house that I wouldn't get one of them."

"I have one of them on now. My freinds think it rather becoming."

"Stand back a minute and let me see. Yes, that does look nice. But, then, you would look charming in anything."

"Thank you. If you had only remembered to bring your wife's measurements along—"

"I have them right here in my pocket. Waist, 23; hips, 44. A-a-ahem! Seems to me that's a little more robust—"

The girl clasped her hands at either side of her 21-inch waist.

"Yes," she said, "it is rather, but this style of dress is very popular. Everybody wears them."

"All right, I'll take it. What's the use of having a wife if you can't dress her in style?"

Eight hours later Barnaby sauntered into his own sitting room and laid the pattern on the table.

"O, you darling!" cried Mrs. Barnaby. "You did relent and get me one of those tied-in skirts after all. This is a beautiful pattern. I always did say you had the best taste of any man in the world."

"Thanks," said Barnaby, "I think myself that I know a good thing when I see it."—[New York Times.

Unbelief.

Your chosen grasp the torch of faith—the key
Of very certainty is theirs to hold,
They read your word in messages of gold.
Lord, what of us who have no light to see
And in the darkness doubt, whose hands may be
Broken upon the door, who find but cold
Ashes of words where others see enscrolled
The glorious promise of life's liberty?
Oh, well for those to whom you gave the light
(The light we may not see by) whose award
Is that sure key, that message luminous,
Yet we, your people, stumbling in the night
Doubting and dumb and disbelieving
—Lord,
Is there no word for us, no word for us?
—[Theodosia Garrison, in the Cosmopolitan.

Miss Edith N. Buckingham of Boston, A. B., A. M., Radcliffe, is said to be the first woman to receive the doctorate in zoology at Radcliffe. She has recently been doing research work under Dr. Mark, curator of the Harvard zoological museum.

AN END TO SKIN TROUBLES

Action of Poslam Is Rapid—Easy to Prove What It Will Do.

"To think," says Mr. L. J. Cooper, North Haven, Conn., "that I have been trying everything (to cure eczema) for fifteen years, and now poslam has done it. The first application stopped all the itching."

When a remedy is available like poslam, which in all skin troubles stops itching and accomplishes cures so rapidly and readily, there is really no reason why such affections should be allowed to go unchecked, particularly as no one is asked to purchase poslam without first obtaining and trying one of the free trial packages. This will be sent by mail to any one who will write to the Emergency Laboratories, 32 West 25th street, New York City.

While primarily intended for the treatment of eczema, acne, tetter, barbers' and all other forms of itch, etc., poslam promptly cures all the lesser skin affections, such as pimples, blotches, fever blisters, red noses, inflamed skin, rash, herpes, sunburn, clears the complexion and keeps the skin in a healthy condition.

A special 50c package of poslam is prepared for minor uses, and this, as well as the regular $2 jar, is for sale by all druggists, particularly The Owl Drug Co.'s Stores.

FAMOUS IN A DAY FOR THE BEAUTY OF HER HANDS AND ARMS

A Free Prescription That Does Its Work Over Night—You Can Prepare It At Your Own Home.

"It's my own discovery, and it takes just one night to get such marvelous results," answers MISS GRACE DENSON, when her friends ask her about the marvelous change in the appearance of her hands and arms. "You can do the same thing if you will take my advice," she says. "I feel it my duty to tell every woman what this wonderful prescription did for me. Just think of it, it did all this in a night! It affords me a world of pleasure to tell any one else just how such remarkable results were brought about. I give you absolutely free, the identical prescription which has removed every defect from my hands and arms. You can form no idea of the marvelous change it will make in just one application. The prescription, which can be prepared at your own home, is as follows: Go to any drug store and buy an empty two-ounce bottle and also a one-ounce bottle of Kulux Compound. Pour the entire bottle of Kulux into the two-ounce bottle, add one-quarter ounce of witch hazel and fill with water. Mix this at home, then you know that it is the genuine article. Apply night and morning. The first application will astonish you. It makes the skin transparent, removes all discolorations such as tan, sun spots, freckles and coarse pores, roughness and wrinkles, and, in fact, every blemish the hands and arms are heir to. It also produces a marvelous effect on the neck and shoulders. If the neck is discolored from being exposed to the sun or from wearing high collars this prescription will immediately relieve that condition. No matter how rough and unsightly the hands and arms, or what abuses they have had through through hard work and exposure to sun and wind, this prescription will work a wonderful transformation in 12 hours at the most. Thousands of women are using this prescription with just the same results that I have had."

Exclusive Ladies' Tailors
A. GREENE & SON.
LOS ANGELES, CAL.
321-325 West 7th Street

LOS ANGELES
Corset Shop
Sole Agents Henderson, La Frances, La Princess.
585 SOUTH BROADWAY.
Phone F4750. Cleaning and Repairing.



NEW GULL
Removes
WRINKLES

The removal of wrinkles is being solved by scores of Los Angeles women with the application of Mme. de Garmo's "New Gull."

The lack of proper care ages one's face more rapidly than do years. NEW GULL is a scientifically prepared beauty builder, compounded to satisfy nature's own want (circulation.) Hundreds of women will bear witness to the qualities of NEW GULL for cleansing the pores, building up flabby tissues and muscles, and making the complexion white and beautiful.

Why so many blotched and sallow complexions? Why so many ungraceful double chins? NEW GULL is enjoying remarkable results, and its future is assured.

If NEW GULL is doing so much for other women, why can't it do the same for you if you apply it properly? It is harmless and will not grow hair. All Mme. de Garmo's preparations are sold under a broad guarantee. Satisfaction or your money back.

Mme. De Garmo's
NEVER-TOO-FAT

If you are desiring to reduce your weight, try NEVER-TOO-FAT. It is a preparation designed to relieve the body of superfluous flesh. It is an external treatment, and will reduce only where applied.

No need to fast and take violent exercises to reduce your flesh. Many women in Los Angeles are giving testimonials of what Never-Too-Fat is doing or has done for them. Visit the booth in the main aisle, near aisle 2, and secure a free sample. Free treatment with each dollar purchase of goods.

ARTHUR LETTS' Broadway Department Store

An Interesting Style Ite

S. Horwit

Progressive Ladies' Tailo

has returned from a six weeks' t East, where he was fortunate in ta ing a splendid selection of the lat novelties in domestic and impor materials for ladies' tailored su and habits. Also some of the sw est and latest models in gowns.

While in New York City, Mr. H wits took advantage of the oppo nity to investigate the latest st system of cutting, governing the ferent lines in shaping the new fa ion garments.

Ladies are invited to see the n materials and take the opportun of ordering fall suits and coats NO as a special reduction will be m during August.

S. HORWITZ, Ladies' Tailor, 420 S. Broadway, Suite 504. Take elevator.



PHONE F3046
Dr. L. A. Laue
DENTIST
656 1-2 S. Main, Cor. Seventh

To become acquainted with you and establish a business here, I will for limited time do the highest class Dental Work at half prices.

Bear in mind that this is no fake as that I am no advertising Dentist, but that I am simply doing this to be up a practice.

This is an opportunity you shou take advantage of, as I would like show you what I can do and how eas I can do it, and how little it will co

For 18 years I enjoyed one of t finest practices in Chicago, and my re utation among the dental profess there is A1.

Consult me (free,) get my estimat on your work before going elsewhere My system is Painless Dentistry, a I guarantee all my work.

Hours—9 to 5. Sunday—9 to 12.

Waller's $1.50 Ga



$1.85 Kind for $1.50 G
ALBERT L. WALTE
627 S. Spring St.
F1055. Main 1

Good Clothes for Me
MATHESON
BROADWAY, CORNER THIR



We make a specialty of comfortable chairs and rockers. The "Luxury" reclining chairs and rockers are made of the best material and the finish is perfect. Upholstered in all shades of best leather. Frames of mahogany and oak. $20.00, $22.50, $25.00 and up. An especially strong line of large comfortable high grade rockers at $5.00, $6.00, $7.50, $10, $12.50, $15, $17.50.

Dressers

Good dresser. Has 42-in. base, 20x24 oval mirror.... $7.75

Solid oak dresser. Has divided top drawers and pattern French plate mirror..... $12

Handsome dresser in oak, birdseye maple or veneered mahogany. Divided top drawers and oval French plate mirror..... $20

Office Desks

Solid oak flat top desk—30x42 top..... $12.50

Solid oak roll top desk—36 in. wide. Golden or weathered finish..... $16.50

Solid oak roll top desk—43 inches wide. Golden, weathered or fumed finish. Has double pedestal..... $22.50

Extension Tables

A good extension table. Extends 6 feet. Has 42-inch top. Five heavy legs..... $5.50

A good solid oak extension table, six-ft. size. Has pretty turned legs..... $8.00

A handsome solid oak extension table. Round or square top. Has heavy eight-inch square pedestal and three-inch feet, strongly made and comes in golden, fumed or weathered finish..... $16.50

"Eldredge" Sewing Machines

We advise you by all means to buy an "Eldredge" sewing machine—the finest, easiest running, the longest lasting machine in the world!

$27.50, $30.00 $35.00

$1.00 Down— 75c a Week.

Specials

Large comfortable willow rocker. Roll arms..... $3.35

Good box couch. Stitched edge. Strong springs..... $3.35

Steel sanitary couch. Patent steel fabric..... $3.35

Standard combination kitchen table. Has two flour bins..... $3.35

Any $5.00 rocker in the store Monday only..... $3.35

BRENT'S

712-714-716-718 South Main Street

THE GREAT CREDIT HOUSE

We Sell Everything For the Home On Credit

We make no distinction. We sell on credit to all who will deal in good faith, without any regard to their income or savings. We ask no security.

The main object of our business is to keep our customers, and to sell them again and again. We sell more goods every day to old customers than we do to new. It is our established trade in thousands of homes that makes our business what it is. **So we have no exacting credit terms. We give fair treatment and expect fair treatment.**

We Prefer Credit to Cash

For one thing the small payments keep a customer in touch with us. He doesn't forget us. And sometimes, when a payment is impossible we have a chance to show him a courtesy. By the time a bill is paid we have a customer's **permanent good will.**

So we prefer to sell on credit. We have ample capital and do not need the money. We would rather have you owe us something to be paid a little at a time than to have the money in the bank.

The "Pullman" Bed Davenport, Like cut is far ahead of any other davenport. It makes a satisfactory bed without using the upholstered seat. Has the very best all metal spring. Comes in all woods and finishes and any upholstering you want. $45, $50, $55 and up. We have a large stock of regular style davenports. Handsome frames, $35, $37.50, $40.



Refrigerators

A good hardwood refrigerator. Has wire shelves. Galvanized steel linings..... $7.45

Fine solid ash refrigerator. Has genuine porcelain linings. Wire shelves. 60 lbs. ice capacity..... $20.00

Large store refrigerators, $75, $85, $90, $100.

Draperies

Pretty ruffled muslin curtains, borders, 35c pr. Fringed tapestry portieres.....

Handsome cross stripe madras curtains.....

Bon Femme lace curtains, ham. cable and French point and novelty patterns

Rugs and Carpets

Six handsome new patterns in hall and stair tapestry Brussels carpet. Red, tan and green colors, per yard.....

A new stock of handsome wool and fiber art rugs just in. All sizes. Size 6x9, $9; size 7.6x10.6, $10; size 9x9, $11; size 9x12, $12; size $2.50; size 30x60, $2.00. Pretty "Coral" bath rugs. Size 18x36, 65c; size $1.15. size 27x54, $1.25; size 30x60, $1.45; size 36x72, $2.25

Specials

Good gocart Has perforated seat and back. Good rubber tires..... $2.00

Handsome Axminster rugs size 27x54. Patterns are new, all colors..... $2.00

Strong saddle seat, solid oak dining chair..... $2.00

Large arm rocker. Cobbler seat. Solid oak or imitation mahogany..... $2.00

"Estate" Gas Range

When you buy an "Estate" you can feel satisfied you have best money can buy. Made of materials and guaranteed by manufacturer and Brent's.

$16.50 to $

Terms to S

The Finest Assortment of Iron Beds in Los Angeles--$1.95 to $27.

We have just received a car of Iron Beds in the latest styles, all finishes and all sizes. We are sure you can select the style you want very easily. Of course we have all the cheaper styles—$1.95, $2.75, $3.50, $4.50.



The Broken Law.

A GREAT SERIAL—CONTINUED FROM LAST SUNDAY.

[Copyright, 1908, by J. B. Harris-Burland. Entered at Stationer's Hall. All Rights Reserved.]

Violet Lampirthy had no reason to dissatisfied with the use she had e of her life. She had come out top." But through all these years uxury and splendor there had also been a shadow in her sky. She no regret for the past. Her hard, dly little mind was never troubled the pangs of conscience. But she afraid of the man who had disred her, afraid lest he should once come into her life and break n the splendid edifice which she reared from the wreck of her soul. word from his lips might destroy her happiness. Mr. Lampirthy nothing of his wife, save that had been married to a poor and st working man, and that Sibyl the only child of this marriage. is fear of the man's reappearance given birth to a hatred, which almost incredible in a shallow and ious mind. Mrs. Lampirthy loathed ry Rankin with more than the bitss of a betrayed woman. Only e who are afraid can hate with an insensate fury as she felt tods one who had proved himself master.

It now, as she sat in her boudoir, gnifully sipping a cup of tea which maid had placed on a table by her the shadow was passing from her The man was dead. He had no per power to do harm in this world. smiled at the thought of her freeand she was not ill-pleased to learnt that Sibyl's father was not ameless adventurer, but the head great and ancient family. There no regret at the thought that she lf might have been mistress of t Royal. Mr. Lampirthy's income month would have purchased the e estate.

er reverie was interrupted by the ance of a servant with a leather r-bag. The second post was also brought over to Watersmeet the nearest town by special messer, as there was only one delivery a day.

e unlocked the bag and drew out ndful of letters, a newspaper, and ral large circulars. She recogd the handwriting of her husband ne of the envelopes, and she gave communication precedence over others. She had written to him ng for a large check, as she had drawn her private account.

e letter ran as follows:

ear Violet: I am sorry I cannend you the check you ask for, all my available income is being in my present work. I am myliving on sixteen shillings a week, the life is doing me a lot of good. pe to be able to persuade you and to follow my example. If you the enclosed paper, you will see nature of the work on which I ngaged, and you will understand your present mode of living is detrimental both to my own ints and to those of the worthy whom I am proud to call my d. May I suggest a little enhment in your expenditure? private income is surely sufficfor all your wants. But I will to you about this when I come next week. I am, your affecte husband, HARRY.

S.—Father Francis is now in the aborhood of Watersmeet. I have him to call and see you. I trust will receive him with every cour-

s. Lampirthy's face flushed with r as she read this letter. Then she opened the newspaper, which was the momentous copy of the Northern Bullet.

She read every word of the eight columns devoted to Mr. Lampirthy and the Paper Combine, and when she had finished, she understood why she had received no check.

So all this newspaper madness, of which she had heard so much, was the work of her own husband. He had been fooled and tricked into this by a mere charlatan of a preacher, by a man without a decent coat to his back, without even a name. And in order that this maniac might have the funds to pay his deluded converts, and coerce powerful newspapers, she and Sibyl were to be stinted in all that they had every right to expect.

She rose to her feet, tore the letter into a dozen pieces, threw the newspaper on the floor, and walked to the window with clenched hands, and a desire to strike some one in the face.

"Mad!" she said to herself. "He must be mad! But I'll get even with this thief who is robbing him."

She bit her lips and stared out of the window across the lawns and trees of the park. In the distance she could see the spire of the village church, and beyond that the slope of a great mountain. Near the foot of the slope she saw a few white tents and small black figures that moved to and fro.

She turned away from the window and rang the bell. It was answered by her own maid, who was the only servant permitted to enter the boudoir.

"Is Father Francis in the village, Haines?"

"Yes, madam."

"Does he live in those tents over there?"

"Yes, madam."

"Have you been to any of his meetings?"

"No, madam — not yet, but I was thinking tonight—if it stays fine——"

"You're not to go, and please tell Mr. Morgan, the steward, to give orders that no one in this house is to go to any of the meetings."

"Yes, madam."

"If I hear of any one disobeying my order, I shall dismiss them at once."

"Yes, madam."

The maid left the room, but before she had closed the door, she was met by a footman, and there were a few whispered words between them. She returned into the room.

"If you please, madam," she said timidly, "he's come to see you himself."

"He?" queried Mrs. Lampirthy sharply. "Who do you mean?"

"This Father Francis, madam. He is waiting downstairs to see you."

"Tell the men to whip him off the premises," said Mrs. Lampirthy. Then she remembered that, although she lived in a feudal castle, she was amenable to the laws of civilization.

"I mean," she continued, as the maid stared blankly, in response to this peculiar order, "tell him I cannot see him. I am busy—engaged."

In two or three minutes the girl returned and handed Mrs. Lampirthy a note.

As she read it, she frowned.

"Tell the man I will see him," she said abruptly, "in the library."

Mrs. Lampirthy greeted her visitor with a slight bow, and the expression on her face was one that did not promise well for the success of any interview. It was distinctly hostile.

"I'm afraid I've taken a liberty," he said quickly, "but this is a matter of life and death. One of my comrades is very ill. There is no doctor within fifteen miles of this place. If you would lend me one of your motor cars, it might save a man's life."

Mrs. Lampirthy hesitated. She had every reason to hate the man who was as she thought, robbing her husband of his money. If some one else had come to her for a car to save the life of Father Francis, she would have replied, with the ready excuse of all motorists, that her motor cars were out of order. But this request was another matter. The favor was asked for a stranger—possibly a dupe of the charlatan who stood before her. And though the woman was vain, worldly and shallow, she was capable of womanly pity.

"Who is the man?" she asked. "Is it any one from this neighborhood?"

"No. His name is Harry Brandon. He is a London man. He is dying. If you grant me this favor, he may be saved. I am sure Mr. Lampirthy would wish it."

At the mention of her husband's name Mrs. Lampirthy stiffened into an attitude of defiance. The man's words sounded like a threat.

"Mr. Lampirthy leaves the management of this house to me," she replied coldly. "Our motor cars have all been going wrong lately; I——"

"You only came back on one this afternoon," he said. "Surely that one——"

"I should like to oblige you——" she began, in the tone of one who is casting about for some excuse.

"Surely you do not understand," he broke in fiercely. "This man is dying; on one of your motor cars we might be able to fetch a doctor and be back here in a little over an hour. Every minute is of value. While I stand here talking to you the man is dying. Don't you understand?"

Mrs. Lampirthy was unwarmed by his words as an iceberg in the glare of the sun. She was thinking of the foolhardy and ridiculous enterprise into which her husband had been dragged by this man.

"I'm sorry I can't oblige you," she said coldly, "but our cars——"

"If Mr. Lampirthy were to know of this," he muttered—"if only Mr. Lampirthy were to know of this."

He could not have spoken any words more calculated to harden the heart of this woman. His request might have been granted at once but for his first mention of the millionaire. This last reference to Mr. Lampirthy was fatal.

"I am sorry," she said, with a smile, "but these motor cars—after all, I think it is best to rely on horses."

The man's eyes blazed with fury, and wild words rose to his lips.

But, before he could utter them, the door opened, and Sibyl peered through the opening.

"Mother," she began, but Mrs. Lampirthy's face was not an encouragement to proceed.

"Go out of the room at once, Sibyl," she exclaimed. "Can't you see I'm engaged?" The child withdrew and closed the door with a bang.

Father Francis stood motionless. The entrance of the child had recalled the picture at Gaunt Royal and a buried incident in the past. He scrutinized the face of the woman, who was going to let a man die to gratify her pique or some crooked whim of her worldly mind. In an instant he resolved to loose his bow at a venture. The arrow might reach his own heart. But there was no time to think of self. A man was dying, and this woman could save him.

"I once knew a man," he said in a low voice, "whose heart was as pitiless as yours. But God punished him, and brought him to the dust, as He will bring you to the dust some day. The name of this man was Henry Rankin——"

He paused and watched the effect of the name on the woman's face. She betrayed herself.

"Henry Rankin?" she said quickly. "I don't know him. Why do you mention his name. What are you talking about?"

"I did not say that you knew him—but I am not going to waste time in talking to you about him. Young Brandon is dying. If you do not let me have a motor car in five minutes from now, I shall tell Mr. Lampirthy all that I know about Henry Rankin and Violet Hexamer."

"You are mad!" she exclaimed. "I don't know what you are talking about."

"You lie," he said quietly, and he looked at the clock on the mantelpiece. The woman confronted him with a look of fear. She could control her face, but the truth was written in her eyes.

"Must I get the servants to turn you out?" she said haughtily.

"You will not do so," he replied. "One minute has passed. Is there no pity in your heart for this poor young chap who is dying? It is not much that I ask of you."

She rang the bell, and a footman entered.

"Tell Williams to bring round the big Mercedes car at once," she said. "He's to go for a doctor. It is a matter of life and death."

The man departed, and Mrs. Lampirthy turned to Father Francis.

"Now, then," she said fiercely, "I have done what you want. In return please tell me what you know about Henry Rankin and Violet Hexamer."

"The man is dead," he replied gravely. "His real name was Sir Richard Gaunt. He went down in the wreck of the Santigan. You have nothing to fear from him—or from me. I should not have spoken, except in the hope of saving a man's life."

"Who are you?" she cried, her fear getting the better of her judgment. "What is it that you know?"

"I knew both Henry Rankin and Violet Hexamer," he replied. "The man was punished for his sins. The woman is still alive. She has many years in which to make atonement. Yet the years slip by very quickly, and the day of judgment is at hand."

A stream of crimson light from one of the stained glass windows tinged his stern face with blood. In this room, once the banqueting hall of the Caerlyns, he was seen to advantage. Mrs. Lampirthy felt small and out of place. He was in the picture and she was not. Whoever he was, he was a man to be feared and conciliated, and amid his present surroundings he loomed up like some great religious fighter from the past—fierce, rugged, and pitiless, neither capable of fear nor mercy. For the first time in her life Mrs. Lampirthy felt that wealth was not the greatest power in the world.

"I do not know who you are," she said, after a long silence, "nor why you speak to me like this. But I wish you well, and you owe much to my husband."

"You speak the truth," he replied. "Yet I do not know that my duty to him demands my silence. Perhaps it would be right for me to speak. It is clear that he does not know."

Mrs. Lampirthy lost all control over herself, and, catching hold of his arm, clung to it, and looked up into the dark bearded face.

"I was very young," she cried, "scarcely more than a child—the sin was not mine."

"No," he replied gravely, "it was not yours. It was the sin of the man. He has suffered for it. It led him into hell, and he died."

"What must I pay?" she cried. "What do you ask?"

"I ask nothing," he replied. "I should not have spoken, save for the sake of my poor brother and comrade. Yet I must speak the words that are in my mind. By myself I am nothing, but I speak to you with the voice of One who is greater than all the universe. In your hands lies the power to do much good in the world. I only ask you to devote yourself to the great cause in which Mr. Lampirthy has already labored so unselfishly and so well."

"And if I do not?" she queried, with a look of fear.

"If you do not," he continued, "I shall not judge you, but God, who has given to all men and women a chance to atone for their sins, will be your judge."

She moved slowly away from him, a poor, pitiful figure of a woman. Then she turned on him in a burst of anger, and her small, mean soul stood naked in the light of her words.

The door opened, and a footman entered.

"The motor car is at the door, madam."

"Would you care to go with the chauffeur, Father Francis?" asked Mrs. Lampirthy, in a tone of ordinary politeness.

"Yes," he replied, "it is better that I should go. I can take the doctor straight to his patient, and answer his questions on the way. Yes, I will certainly go."

She accompanied him to the door, where the great 60-horse-power Mercedes stood trembling like a horse at the starting-post.

"You will be cold," she said, as she looked at his brown serge robe. "Fetch an overcoat, Andrews; you will find one of the master's in the anteroom."

"No, thank you," said Father Francis. "It's as warm night."

"How far is it to Aberllyn, Williams?" asked Mrs. Lampirthy, as the two men seated themselves in the motor car.

"Seventeen miles, madam."

"How long will you take?"

"Twenty-five minutes, madam, with a clear road and no police?"

"Don't mind the police, Williams. I'll pay the fines. Get there in twenty minutes if you can."

The man grinned and touched his cap. And the next moment the vibration ceased, the car slid swiftly forwards, and disappeared round a bend in the drive.

Mrs. Lampirthy stood for a moment on the steps until the hum of the machinery had died away in the distance.

"I hope they will break their necks," she said piously, as she returned into the house.

Mrs. Lampirthy's prayer was not answered. In an hour and ten minutes the motor returned to the village with Dr. Parry of Aberllyn.

But before they reached the little camp, a ragged longhaired preacher, came out to meet them. They learned from him that Harry Brandon was dead.

"Overwork, exposure and body not used to this sort of life," was the doctor's verdict.

"The first martyr in our cause," replied Father Francis sternly. "God will reward him." Then he knelt on the ground and prayed.

[To be continued next Sunday.]

Neptune and Dr. Galle.

DEATH OF ASTRONOMER WHO FIRST SAW THE DISTANT PLANET—A CHAPTER OF STRANGE COINCIDENCES — HOW SOME PEOPLE SEE THINGS WITHOUT RECOGNIZING THEM.

By William H. Knight.

A CHAPTER of remarkable scientific coincidences is linked with the life of the veteran astronomer, Dr. Johann Gottfried Galle, whose death at the extraordinary age of 98, is just announced in the dispatches. He was born in the German city of Wittenberg in 1812, at the time when Napoleon's army was invading Russia and marching to its overwhelming disaster at Moscow. In early youth he evinced great aptitude for mathematical studies, and was appointed assistant astronomer at the Berlin Observatory when Encke, for whom the comet was named, was its director.

In the years 1839-1841 Galle acquirred fame by discovering three comets, for which he was awarded medals by the King of Denmark, and received the Lalande prize from the French Academy. Aout this time puzzling perturbations were observed in the orbit of the planet Urbanus, then supposed to be the outermost one of the solar system.

The distance of Uranus was so great —1,780,000,000 miles, and its bulk so enormous—sixty-five times that of the earth, that it seemed improbable there should be another planet in the depths of interstellar space beyond, massive enough to sensibly affect its motions, and yet controlled by the attractive power of the central sun.

But there were two astronomers, speaking different languages, each gifted with remarkable mathematical powers, who, unknown to each other, determined to analyze the motions of Uranus, and ascertain why it had recently been moving with accelerated velocity, but was now perceptibly retarded in its vast orbit, the planet requiring a lapse of eighty-four years to complete a revolution round the sun.

One of these astronomers was Urban J. J. Leverrier, then thirty-five years of age, but already noted for his work in the highest problems of speculative astronomy. Having successfully accounted for some irregularities in the orbit of Mercury, the planet nearest the sun, the celebrated physicist and astronomer Arago, suggested that he should perform a like service in connection with the orbit of the most distant planet, Uranus.

Leverrier accepted the challenge and engaged in the work with characteristic zeal, and after many months of abstruse calculations, reached a definite conclusion, and provisionally located the position of a hypothetical planet of great size and far exterior to the orbit of Uranus. Having no instrument of his own, he sent a note to young Galle at the Berlin observatory, requesting him to point his telescope to a certain place in the Zodiac, and he would see an object of the eighth magnitude with—a "planetary disc."

Galle received his instructions on the 23rd of September, 1846. On that very night he described the planetary disc within one degree of the precise location indicated by Leverrier, thus sharing with that distinguished astronomer the fame of giving the great discovery to the world.

What a moment of intense mental excitement was that for the youthful observer, and with what a thrill of just pride did the mathematical astronomer receive the news confirming his prediction, and make the announcement of his discovery to scientific bodies in every civilized country on the globe. It was as if a warrior had by conquest added a new domain to his sovereign's territory. The recognition of his services was instantaneous and universal. He was overwhelmed with honors. The dullest intellect could appreciate the grandeur of an achievement that added a mighty world, 34,000 miles in diameter, to the solar system, and bled the extent of its

IN ENGLA

But while these tri genius were being ac and Germany, some tical maneuvers were English universities. of brilliant parts, wh graduated from Cambri Adams, had his att the Uranian problem b ulations on the subj passed through the matical curriculum a institution, he determ the intricate problem, such vehemence that h demonstrate the impos lution which referred th to the attractions of a planets, that in fact the ternal planet.

At length, after a ma calculations covering a months, the young st to the mathematical wo cated the precise positi thetical planet and re tronomer Royal, Sir G have a search made i Airy confessed that he incredulous about the claim, and not till did he order Prof. C it with the great equatorial.

Challis, sharing Airy made a careless exam field indicated, but out the particular obje had identified it, him, conjointly with fame. The place in t nated by Adams was half degrees of the Neptune at the time. that theoretic astrono before achieved so gre on this occasion. Sir in an address before th sociation said: "We see bus saw America from Spain. Its movements trembling along the fr of our analysis, with a ly inferior to that o stration."

AT BRESLA

A few years later, in appointed director o atory at Breslau in Si and remained at its h completed his eighty-fifth ing this long period he p contributions on astron teorology. His last years in Potsdam, near Berlin, world's greatest astro- atory is located.

There is another epi with the discovery of rather the failure to d the opportunity offered onstrates the importance the stars fully charted ed Lalande, who occupied astronomy in the College for forty-five years, b 1762, actually saw Neptune a group of stars, but fail nize its planetary char great astronomer had p for the distribution of of these were awarded of this sketch, one of ly enough, for performi feat which Lalande had complish half a century

Mr. Oscar Hammerstein ly retired from the gran with a million or more he made it by sleeping night, working twenty- day, eating two meals a with Miss Opportunity ments in the Victoria of a bed-room, bath-r enine shop in which hours a day.

Classified Advs.
VERING A BROAD FIELD
XTH YEAR.
LASSIFIED INDEX.
PART IV.
Page. Col.
NOTICES 1 1
NOTICES 1 1-3
NOTICES 1 4-5
NOTICES 1 5
MEETINGS 1 2-4
AL 1-2 4-7, 1-3
—Help, Male 1 1
—Help, Male and Female 2 3-4
vestment Required 2 4-7
—Help, Female 2 1
—Help, Male and Female 3 1
3 2-4
Situations, Male 3 4-7
Situations, Female
Situations, Male and 3 7
Agents, Solicitors 3-4 7, 1
Partners 4 1-2
Rooms and Board 4 3
Work by the Day 4 3
Houses 4 3
Rooms 4 3
To Rent 4 3-4
To Purchase, Real 4 4-7
To Purchase, Miscel- 4-5 7, 1
Miscellaneous 5 1-2
5 2-4
Furnished Rooms 5 4-6
Furnished and Un- 5 1
5 3-4
Furnished Flats 5 4
partments, Furnished 5-6 7, 1
ms and Board 6 1-7
E HT HT RA DO LI UN UN
6 3-4
rnished Houses 6 5-7
ices, Offices 6-7 7, 1-3
anch Property 7 2
arming Lands 7 2
ountry Homes 7 2
scellaneous 7 2
7 3-4
K FOR SALE 7-8 4-7, 1-3
K WANTED 8 3
K EXCHANGE 8 3
AYED, FOUND 8 3-4
WHEELS 8-9 4-7, 1-4
ND ASSAYING 9 5-7
AL 9-10 7
NSTRUCTION 10
NSTRUMENTS 10
10
10
10
10
10
10
10
10
10
10
10
10
NT LANDS 10
AGENCIES 10
TO CLASSIFY 10
Liners
NOTICES

PERSONAL—
RAG CARPET
CARPET FACTO
FEATHER PIL
ACME FEATHE
1000 BUSINES
Letter heads an
BOOK PRINTIN
CLOTHES AND O
GENTLEMAN
bridge. Address
OFFICE.
EASTERN LADY
PENBEL HALL
PERSONAL—
PERSONAL—M
PERSONAL—DIVOR
Consultation free.
payments. Private
PERSONAL—
COMMERCE.
PERSONAL—YOUR
Send six 2c stamp
the greatest reading
dress AMAN DON.
PERSONAL—EVA
chimist. I don't as
prove to you facts
Francisco. Reading
this ad.
PERSONAL—TAILOR
expert designer of
instructions in latest
1115 Cotton st.
PERSONAL — COMP
formation of the
and other States.
Nev.
PERSONAL — OPEN
HAIRDRESSING
style hairdressing.
26-7. Main 7160.
PERSONAL—WANTE
garding the whereab
Marborn. Address G
FICE.
PERSONAL—WANTED
Tom Lynch, former
kin's & Thorpe. Addr
OFFICE.

Southwest "Liner" Clearing-House.

Classified Advs. COVERING A BROAD FIELD

Los Angeles Sunday Times

Part IV: 12 Pages — MARINE AND OTHER NEWS

XIXTH YEAR. SUNDAY MORNING, AUGUST 7, 1910. On Trains 10 Cents. On All News Stands. 5 CENTS.

UST 7, 1910—[PART IV.



ck of regular style davenport

Draperies

Pretty ruffled muslin curtains, borders, 35c pr. Fringed tapestry Bagdad stripe portieres..... $2.

Handsome cross stripe madras curtains ..... $1.

Bon Femme lace curtains, ham, cable and French nets, point and novelty patterns ½ P

d Carpets

d stair tapestry Brussels carpet.

ber art rugs just in. All sizes and ize 9x9, $11; size 9x12, $12; sizes bath rugs. Size 18x36, 65c; size 45 size 30x72, $2.25

"Estate" Gas Ranges

When you buy an "Estate" you you can feel satisfied you have best money can buy. Made of materials and guaranteed by t facturer and Brent's.

$16.50 to $12

Terms to Suit

to $27.5

want very easily.



$6.0

Classified Liners

Classified Rates: The rate for Want ads, in The Daily Times and Sunday Times (morning) is 1c the line per word each insertion; no charge, 10c; except under classification, the rate for which is 2c per word, viz.: "Society Meetings," "Personals," "Lost," "Found," "Strayed," "Notices," "Church Notices," "Lodges" and "Baths and Massage."

Telephone advertisements (classified) advertisements received over the counter at the Times Office, 1 to 10 p. m. Saturday, will be inserted under heading of "Miscellaneous," unless otherwise directed.

Telephone advertisements, to be classified, must be in The Times Office by 9 o'clock Saturday night, if to appear in Sunday issue.

Advertisements of the Times Branch Office must be left at the office of the Times Branch Office, 331-333 S. Spring st., before 6 p. m. Saturday

Classified Liners

WANTED— Help, Male.

WANTED—
THE "99" EMPLOYMENT AGENCY.
L. Ve. Evarts. A. W. Hassenfratz.
A strictly first-class agency.
All kinds of help furnished.
207 E. First st.
Phones A4656, Main 3411.

Camp blacksmith, near city, $3.25; carpenter, near city, (2) teamsters, city, $3.25; laborers, city, $2.25; for Arizona, free fare; artillerı, rockmen teamsters and laborers. Ship every night.

WANTED — PAINTER, FIRST-CLASS AUTOMOBILE AND CARRIAGE PAINTER. WANT STRICTLY FIRST-CLASS ALL-ROUND MAN WHO IS GOOD FINISHER AND STRIPER. WE HAVE A GOOD STEADY JOB FOR A GOOD STEADY MAN AND UNLESS YOU ARE A FIRST-CLASS MAN DON'T ANSWER THIS AD. OXNARD GARAGE AND MACHINE CO., OXNARD, CAL.

WANTED—A HOUSE PHYSICIAN, UNmarried, to make home at sanatorium, must be registered in California, of good habits and pleasing personality. Liberal remuneration, including board and room. Answer immediately, giving references and phone number. O. box 25, TIMES OFFICE.

WANTED—GOOD LIVE HUSTLING YOUNG man to sell Riverson Electric Vacuum Cleaners on commission. Must furnish good references. Will pay salary to those who prove their worth. Apply O. E. BOADWAY CO., 426 S. Spring st., city.

WANTED— BELLBOY WHO WISHES TO to put in some time on study or to take up a course from the correspondence school; fair salary, board and room is offered to such a boy. Call between 2 and 4 p.m. Sunday at 709 W. 1ST ST.

WANTED—THREE HIGH-GRADE SPEcialty salesmen for attractive advertising deal for retail dealers. $40 cash on approval of orders. Good salesmen now selling three to six orders weekly. References required. A. G., box 169, CHICAGO, Ill.

WANTED — COMPETENT DRIVER FOR new 48 Rambler, in Imperial Valley; must be mechanic and able to take all care of car. Only reliable single man wanted. See foreman RAMBLER AGENCY, 1146 S. Hope. Monday. Good pay for right man.

WANTED—PACIFIC EMPLOYMENT AGENCY, 124 E. 2nd st. Main 1300; Home A4737. Blacksmith, $3; stable boy, $12 week; laundry, $12; rough carpenter, $3; brick teamster, $3; camp cooks, dishwashers, kitchen men, porters; also Japanese department.

WANTED—MAN. MUST BE WILLING to learn and capable of acting as our representative; exacting soliciting; good income assured. Address NATIONAL COOPERATIVE REALTY CO., 704 Marden Bldg., Washington, D.C.

WANTED — SPECIALTY SALESMAN TO travel and sell established line. Bank safes and equipment. Previous knowledge of line not absolutely essential for interview, address with references to past experience, W. Box 288, TIMES OFFICE.

WANTED—MEN LOOKING FOR WORK to see my ads. under "Mining." Assayers and cyanide specialists earn from $125 to $200 a month. Let me teach you the trade. 227 S. SAN PEDRO ST., formerly 121½ S. Broadway, room 5.

WANTED—AT ONCE, GOOD PLATER AND polisher, who can wire, assemble and hang fixtures, as well as doing plating, finishing, etc. Steady work, eight hours and $3.50 per day to start with. Address P.O. BOX 1166, Phoenix, Ariz.

WANTED—STORE KEEPER FOR MACHINery house; should be a handy man of good habits and middle age. Address P. box 19, reference, tge, whether married or single and experience in detail. Address L, box 49, TIMES OFFICE.

WANTED — WE FURNISH CHAUFFEURS, mechanical graduates, capable of taking care of any machine; satisfaction guaranteed. For reliable men call at THE NATIONAL AUTOMOBILE SCHOOL, 2116 W. Seventh st.

WANTED—LIVE MAN IN EACH COM. WANTED—A SALESMAN CAPABLE OF APproaching business men. A convincing talker. Salary and commission. Inexperienced men need apply. References. Apply only between 2 and 5, 1236 S. FIGUEROA ST.

WANTED — AN OSTEOPATH, NATUROpath or medical man with good references and State licensed by a long established sanatorium in Southern California; state full particulars and age. Address P, box 36, TIMES OFFICE.

WANTED — A GOOD FLOORMAN OR foreman for blacksmith shop. Good place for right man. Apply Sunday morning between 9 and 10 o'clock. GEORGE ELM MEAD, 97 West Colorado st., Pasadena.

WANTED—4 A-1 SOLICITORS FOR CITY, $12 per week and commission. Also three general agents for unoccupied territory, at unusual commission. Call Monday between 9 and 12 a.m. 347½ CROCKER ST.

WANTED—MEN IN ALL TOWNS TO SELL the Simplex Self-Heating Flat Iron; also fine for light cooking; steady work, good pay. IMPERIAL FLAT IRON CO., 119 South Spring st., Los Angeles. Cal.

WANTED — GOOD HARDWOOD FLOOR layers and scrapers, steady work. Call this morning in person or by phone, or any evening. 520 W. 49TH ST. Telephone South 498. Ask for G. W. Kingsdale.

WANTED — YOUNG MAN TO OPERATE billing machine for wholesale furnishings goods house. Must be good at figures and write a neat hand. Apply to COHN, GOLDWATER & CO., 218 S. Los Angeles st.

WANTED — WILL GIVE FREE OPTICAL course to capable young man in best college to exchange for services. Salary when proficient. SCHEPPS & HARRIS, 221 S. Broadway. Please apply in person.

WANTED—COOK TO DO COOKING AND laundry; permanent position year around; state salary desired; cook for from 8 to 12, laundry for 3; Chinaman not acceptable. Address L, box 62, TIMES OFFICE.

WANTED—I HAVE A 14-ACRE RANCH, 21 miles out and want a competent man to work it on shares; one familiar with chickens preferred; references required. J. W. CAMERON, Buena Park, Cal.

WANTED—IN ARIZONA, AN ALL AROUND man, salary $85 to start with, $100 for the right man and steady position in general merchandise store. Address M, box 118, TIMES OFFICE.

WANTED—GENTLEMAN OF PERSONAL influence and ability to place a block of stock for an oil company that is making good, quick money for right party. Address P, box 118, TIMES OFFICE.

WANTED — 2 EXPERIENCED SPOTTERS; also 3 experienced pressers on men's garments; good wages and steady work guaranteed. Apply General Superintendent, Boulevard Dye Works.

WANTED—COLORED BOY WITH REFERences to do janitor work; also colored man to be janitor's wife; understands business thoroughly. Apply 206 MERCANTILE PLACE Monday between 8 and 9 a.m.

WANTED — A TAILOR FOR LADIES' cloaks and suits to baist in linings. Must understand his business. Will pay good wages. ROSENTHAL & SALEMAN, 729 S. Broadway.

WANTED—SPECIALTY SALESMAN, NEW proposition, straight commission, only high class men familiar in law and collections need apply. Give age, past experience and references. Address L, box 75, TIMES OFFICE.

WANTED — CHAUFFEUR, FIRST-CLASS, some gardening, $60 month. Call today (Sunday) 10 to 12 a.m. Milker, $40; ranchhand, $25; laborers, $2.25 day. SWEDISH & GERMAN BUREAU, 307½ S. Broadway.

WANTED—THOROUGHLY EXPERIENCED hotel cashier, not over 35 years of age and with recent experience in large hotel, salary to suit high-class man; no others need apply. 355 BYRNE BLDG.

WANTED—REGISTERED DRUG CLERK for oil fields in Kern Co., $85 and found, see employer here. Apply at HUMMEL BROS. & CO., 114-118 E. 2nd st.

WANTED — ENGINEER, FIRST-CLASS place, ranch foreman, desert, $75, found, man, wife, ranch, $60, stenographer, $75; cook, $60; city. Call today, STANDARD, 119½ Spring.

WANTED—2 GOOD BOYS WITH BICYCLES to carry shoes between our stores, 8 a.m. to 8 a.m. Monday morning. 629 S. BROADWAY.

WANTED—BOYS OVER 17 YEARS OLD TO sell candy in theaters. Call Sunday at 12:30 p.m., room 16, No. 120 N. MAIN ST.

WANTED—A GOOD DENTIST; FINE LOcation. Address C. V. JENKINS, Arlington, Cal.

WANTED—AN APPRENTICE FOR PRINTing business. Don't phone. WESTERN LITHOGRAPH CO., 600 E. Second st.

WANTED—MAN FOR CHICKEN RANCH who can milk and do farm work. Address O. box 196, TIMES OFFICE.

WANTED—EXPERIENCED FLAT WORK counter. Apply at once. STERLING LAUNDRY, 771 Clanton.

WANTED—LABORERS FOR PILE DRIVing crew. Call 629 E. F. BLDG. at 8 a.m.

WANTED— Help, Male.

WANTED—TEN FANCY IRONERS, PLAIN ironers, shirt finisher, body ironer, shirt folder, machine hands, four good mangle girls, shaker, marker and distributor. All other good help. Apply HYGIENIC LAUNDRY, 16th and Central.

WANTED—A MALE STENOGRAPHER WHO can keep books and assist in collections. State age, experience and salary expected. A good opportunity for rapid promotion. ADDRESS R, box 113, TIMES OFFICE.

WANTED—CYLINDER PRESS FEEDERS. BISHOP PAPER BOX CO., 2878 Lacy st. Take yellow Garvanza car to Avenue 26, or red South Pasadena or Annandale car to Avenue 22.

WANTED — EXPERIENCED AND WELLappearing man to solicit collections, good commissions to right party. Call at 427 STORY BLDG. Sunday a.m. or between 12 and 1 noon Monday or Tuesday.

WANTED — PHOTOGRAPHER, YOUNG man assistant, operator and retoucher; state age, experience and last salary received. Good place for good man. MITCHELL, 619 South Broadway.

WANTED — IF YOU ARE A COMPETENT stenographer or book-keeper and desire a position, apply to THE COMPANY OF PUBLIC STENOGRAPHERS, 327-29-29 H. W. Hellman Bldg.

WANTED—I WANT TO MEET A GOOD man who will take the supervision of over ten salesmen; one who is not afraid to work himself. Address S, box 256, TIMES BRANCH OFFICE.

WANTED—25 GOOD LIVE WIRES. ABSOlutely new proposition. Big money. Wages every day. Must be good salesman; no hasbeens. Call Monday at 8. 622 S. BROADWAY, ROOM 302.

WANTED—A YOUNG MAN THOROUGHLY acquainted with the meat business would like to take charge of market either in or out of city; best of references. Address F, box 216, TIMES BRANCH OFFICE.

WANTED—FIRST-CLASS JEWELER; MUST be able to do all kinds of new work and must have good recommendations. Apply CARL ENTENMANN JEWELRY COMPANY, 217½ S. Spring st.

WANTED—A POT WASHER TODAY AT MOUNT WASHINGTON HOTEL. Take yellow Garvanza car marked "Mt. Washington," to Main st. to Avenue 41, and take incline to hotel.

WANTED—AN EXPERT WATCH MAKER, a strictly first-class man, one capable of taking charge of the men in repair room. Apply by mail in confidence. MONTGOMERY BROS., 4th and Broadway.

WANTED—TWO FIRST-CLASS SALESmen for men's furnishing store; thoroughly experienced and well recommended; city references required. Apply P. box 156, TIMES OFFICE.

WANTED—MAN OF GOOD ADDRESS TO present first-class proposition to railway employees and others. You can make big money. Call Monday. McDONALD, 309 Story Bldg.

WANTED—MAN OF GOOD ADDRESS WHO wants to make money while spending vacation at beach. Strictly first-class proposition, easy to present. Call Monday. McDONALD, 309 Story Bldg.

WANTED—GOOD TROUBLE MAN TO take charge of garage on guarantee and commission basis, or will sell working interest. No competition; 40 machines in community. A. TRUE, Highland, Cal.

WANTED—BRIGHT BOY WITH KNOWLedge of stenography to learn wholesale woolen business. Chances for advancement. Good references required. 423 GERMAIN BLDG.

WANTED—A GOOD CITY SALESMAN TO take charge of a line to sell to auto owners. H. W. PETERSON, 406 Lankershim Bldg.

WANTED—BOY 16 OR 18 YEARS OF AGE to work around office and make himself generally useful. Good opportunity for bright boy. WESTERN ART TILE WORKS, 720 S. Olive.

WANTED — A GOOD GARDENER. ONE who is a good milker and a general good all-round man; references required. Call 1008 CENTRAL BLDG., 6th and Main sts.

WANTED — TWO EXPERIENCED MARKers and distributors, and other experienced laundry help. STERLING LAUNDRY, 771 Clanton st. Take yellow San Pedro car.

WANTED — YOUNG MAN FOR POSITION of trust; must be capable and willing; salary $60. Address J, box 262, TIMES BRANCH OFFICE.

WANTED — 6 SCHOOL BOYS ABOUT 14 years, to work in vicinity of their schools during vacation. Call 217 BLANCHARD BLDG., 11 to 12 and 1 to 3.

WANTED—EXPERIENCED MULTIGRAPH operator. Apply THE COMPANY OF PUBLIC STENOGRAPHERS, 323 H. W. Hellman Bldg.

WANTED—2 LIVE SPECIAL NEWSPAPER men on large edition, must know their business. Apply GOLDEN WEST, 420 H. W. Hellman Bldg.

WANTED—GOOD ALL AROUND COPPERsmith; no would-be need apply. Call Sunday, between 10 and 12, or any time Monday, 640 N. MAIN ST.

WANTED—MAN ABOUT 30 YEARS OLD TO work as baker's helper; German preferred. Call about 4 o'clock at the MOODY PIE CO., 742 Turner st.

WANTED — COMPOSITOR. BISHOP PAPER BOX CO., 2878 Lacy st. Take yellow Garvanza car to Avenue 26, or red South Pasadena or Annandale car to Avenue 22.

WANTED — 2 EXPERIENCED MARKERS and distributors; young man to learn; 2 large boys to shake out clothes. NEW METHOD LAUNDRY, 6th and San Julian.

WANTED — EXPERIENCED JANITOR. (German preferred.) $60 per month to start, permanent job; reference required. Address C, box 279, TIMES BRANCH OFFICE.

WANTED—GLASS BEVELER, ONE WHO can rougher and smoother, steady job for the right man. Apply 427 CATALINA, 8th st. car line, 5 to 7 p.m. for information.

WANTED—GOOD SOLICITOR, ALSO COLlector and delivery wagon driver. Give age, experience and salary expected. Address M, box 189, TIMES OFFICE.

WANTED—A FEW GOOD CARPENTERS to go to Flagstaff, Arizona. Apply to J. C. DOLAN, 309 Grant Bldg., corner 4th and Broadway.

WANTED—COOKS, WAITERS AND COMmissary clerks. Those formerly in my employ preferred. Call at 421 Central Bldg. D. J. DESMOND.

WANTED—YOU CAN MAKE MONEY WITH my mail order plan. Sure winner. Full particulars free. PARKINSON, 48 Sullivan Bldg., Denver, Colo.

WANTED—SOBER MAN TO CHECK BAGgage on wagon. One who is thoroughly competent and can leave city, married man preferred. Address R, box 112, TIMES OFFICE.

WANTED—FURNITURE AND PIANO MOVing man who is sober and thoroughly understands the business; leave city. Address R, box 188, TIMES OFFICE.

WANTED—A YOUNG MAN ABOUT 21 LIVing in the Southwest preferred, to work in grocery and drive wagon. Apply Monday a.m. 256 VERMONT AVE.

WANTED — A MAN WHO HAS SOME knowledge of printing call between 8 and 9 Monday morning. MEAD PRINTING CO., 617 W. 34th st.

WANTED — TWO EXPERIENCED GROcery clerks for country store. Apply Sunday between 11 and 1. 404 PACIFIC ELECTRIC.

WANTED — JAPANESE BOY FOR GENeral housework (for man and wife,) city references required. Phone 72344. 2201 BUDLONG AVE.

WANTED—YOUNG MAN PHOTOGRAPHER, assistant operator, retoucher and finisher; good positions for good men. Call at once. MITCHELL, 619 S. Broadway.

WANTED—BLACKSMITH, CAPABLE OF running shop, in near-by small town; give 'phone. Address E, box 250, TIMES BRANCH OFFICE.

WANTED — CERTIFICATED TEACHER, principalship, 6th to 8th grades, $1250, at once. PACIFIC TEACHERS' AGENCY, 641 Mason Bldg.

WANTED—YOUNG MAN FAMILIAR WITH making and hanging shades. Apply before 10 a.m. Monday, SUPT. BROADWAY DEPARTMENT STORE.

WANTED—YOUNG MAN TO DO GARDEN work in Hollywood in exchange for room, board and tuition in Los Angeles Business College. Apply at once. FIFTH ST.

WANTED—PULLER OVER FOR CHASElasting machine. Phone Suburban 710, or Home phone 2211, WILMINGTON SHOE FACTORY.

WANTED—BRIGHT YOUNG MAN OF 21, with some experience in grocery store. Call at once at ROSENTHAL'S GROCERY, Ocean Park, Cal.

WANTED — COMPOSITOR. BISHOP PAPER BOX CO., 2878 Lacy st. Take yellow Garvanza car to Avenue 26, or red South Pasadena or Annandale car to Avenue 22.

WANTED — 2 EXPERIENCED MARKERS and distributors; young man to learn; 2 large boys to shake out clothes. NEW METHOD LAUNDRY, 16th and San Julian.

WANTED — EXPERIENCED JANITOR. (German preferred.) $60 per month to start, permanent job; reference required. Address C, box 279, TIMES BRANCH OFFICE.

WANTED—GLASS BEVELER, ONE WHO can rougher and smoother, steady job for the right man. Apply 427 CATALINA, 8th st. car line, 5 to 7 p.m. for information.

WANTED—GOOD SOLICITOR, ALSO COLlector and delivery wagon driver. Give age, experience and salary expected. Address M, box 189, TIMES OFFICE.

WANTED—A FEW GOOD CARPENTERS to go to Flagstaff, Arizona. Apply to J. C. DOLAN, 309 Grant Bldg., corner 4th and Broadway.

WANTED—COOKS, WAITERS AND COMmissary clerks. Those formerly in my employ preferred. Call at 421 Central Bldg. D. J. DESMOND.

WANTED—YOU CAN MAKE MONEY WITH my mail order plan. Sure winner. Full particulars free. PARKINSON, 48 Sullivan Bldg., Denver, Colo.

WANTED—SOBER MAN TO CHECK BAGgage on wagon. One who is thoroughly competent and can leave city, married man preferred. Address R, box 112, TIMES OFFICE.

WANTED—FURNITURE AND PIANO MOVing man who is sober and thoroughly understands the business; leave city. Address R, box 188, TIMES OFFICE.

WANTED—A YOUNG MAN ABOUT 21 LIVing in the Southwest preferred, to work in grocery and drive wagon. Apply Monday a.m. 256 VERMONT AVE.

WANTED — A MAN WHO HAS SOME knowledge of printing call between 8 and 9 Monday morning. MEAD PRINTING CO., 617 W. 34th st.

WANTED — TWO EXPERIENCED GROcery clerks for country store. Apply Sunday between 11 and 1. 404 PACIFIC ELECTRIC.

WANTED — JAPANESE BOY FOR GENeral housework (for man and wife,) city references required. Phone 72344. 2201 BUDLONG AVE.

WANTED—YOUNG MAN PHOTOGRAPHER, assistant operator, retoucher and finisher; good positions for good men. Call at once. MITCHELL, 619 S. Broadway.

WANTED—BLACKSMITH, CAPABLE OF running shop, in near-by small town; give 'phone. Address E, box 250, TIMES BRANCH OFFICE.

WANTED — CERTIFICATED TEACHER, principalship, 6th to 8th grades, $1250, at once. PACIFIC TEACHERS' AGENCY, 641 Mason Bldg.

WANTED—YOUNG MAN FAMILIAR WITH making and hanging shades. Apply before 10 a.m. Monday, SUPT. BROADWAY DEPARTMENT STORE.

WANTED—YOUNG MAN TO DO GARDEN work in Hollywood in exchange for room, board and tuition in Los Angeles Business College. Apply at once. FIFTH ST.

WANTED—PULLER OVER FOR CHASElasting machine. Phone Suburban 710, or Home phone 2211, WILMINGTON SHOE FACTORY.

WANTED—BRIGHT YOUNG MAN OF 21, with some experience in grocery store. Call at once at ROSENTHAL'S GROCERY, Ocean Park, Cal.

WANTED—SOLICITOR FOR LOW PRICED ranch lands. Large tracts. Work in Los Angeles. Commission basis. Address BOX 272, Pasadena, Cal.

WANTED—GOOD YOUNG MAN TO WORK on a ranch; married; prefer one who understands running gasoline engine. Apply T. J. W., ZECH HOTEL, 426 W. 7th st.

WANTED—A SWEDE OR JAPANESE GIRL to work in an apartment house. WASHINGTON APARTMENT HOUSE, 1906 San Pedro st. Apartment 9.

WANTED—SPECIALTY SALESMAN, ONLY high-grade man of experience. Good permanent opening for right man. Address P, box 224, TIMES BRANCH OFFICE.

WANTED—MAKE MONEY WRITING STOries, or for newspapers. Big pay. Send for free booklet. Tells how. UNITED PRESS SYNDICATE, San Francisco.

WANTED—ONE GOOD, ALL-AROUND blacksmith; general work; good wages. Address G. C. DAY, Upland, Cal. P.O. box 256. Either phone 601.

WANTED—A YOUNG OR MIDDLE-AGED man to learn the automobile business. No wages the first month. Call only on week days. CITY GARAGE, 1124 S. Main.

WANTED—CITY SALESMAN THAT CAN produce the orders. We have the stock and prices. J. L. RYAN & CO., 214 S. Los Angeles st.

WANTED— Help, Male.

WANTED—SOME CARPENTERS. BUNGALOW sale, way below cost.
THE McCARTHY COMPANY.
201 N. Broadway.
Main 1207. A3941.

WANTED—15 YOUNG MEN AND BOYS with bicycles. Apply UNITED COMPANIES rear 220 S. Hill st.

WANTED—BOY FROM 16 TO 18 YEARS TO work in our shade department. STOCKWELL-HALEY, 245 S. Los Angeles.

WANTED—AT ONCE, FIRST-CLASS BARber, steady job, $14 guaranteed. 11 N. RAYMOND, Pasadena.

WANTED—A GOOD ALL AROUND GARDener for a commercial place. 1017 SOUTH BOYLE AVE.

WANTED—BOY, STEADY WORK; DON'T phone. WESTERN LITHOGRAPH CO., 600 E. Second st.

WANTED—AUTOMOBILE FINISHER IN our paint shop. Inquire Monday morning 1022 S. OLIVE ST.

WANTED—BOY AS ERRAND BOY AND AS sist in tool room. Apply Monday morning 1022 S. OLIVE ST.

WANTED—A FIRST CLASS LADIES' TAIlor. 134 S. Broadway, room 3. GEO. EDWARDS. Home phone P5204.

WANTED — EXPERIENCED MAN FOR vegetable and peeler work in restaurant. 555 SOUTH MAIN ST.

WANTED—YOUNG MAN TO WORK IN business place; good future for right party; reference. Monday after 9. 502 E. SECOND.

WANTED — BUSHELMAN FOR MEN'S clothing. R. J. BUSCH, Broadway, corner Second.

WANTED — BUSHELMAN; MUST BE strictly first class. Come ready for work. DIAMOND & CO., 504 S. Broadway.

WANTED—PAINTERS, CALL SUNDAY A m., 9 to 12, at warehouse in rear 334 South Figueroa. Ask for MR. ERWIN.

WANTED—STATIONERY ENGINEER WITH first-class references. Address R, box 100, TIMES OFFICE.

WANTED—TWO GOOD CARPET LAYERS for extra work. Apply to MR. PAGE, at Brent's, 712 S. Main.

WANTED—COAT OPERATOR, PRESSER, buttonhole maker and finisher, 317 S. Broadway. LOS ANGELES WOOLEN CO.

WANTED — TWO FIRST-CLASS ARTIFIcial stone masons. Call Monday a.m., UNION ARTIFICIAL STONE CO., 117 E. 16th.

WANTED — CLEVER PROMOTER FOR beach subdivision. Write experience. Address F, box 251, TIMES BRANCH OFFICE.

WANTED — A CUTTER ON OVERALLS, pants and shirts. Apply BOSS OVERALL FACTORY, Corner 12th and San Julian sts.

WANTED—BODY IRONERS AND EXPERIence help, all departments. AMERICAN LAUNDRY, corner 11th and Los Angeles.

WANTED — EXPERIENCED ORDERLY, with references. A good position. 1329 S. GRAND AVE. Phone 10625.

WANTED—SHOEMAKER TO TAKE REpair shop; plenty work. Little cash required. Call 1254 EAST 9TH.

WANTED—GOOD GARDENER FOR LAWN cutting route. Call 8 a.m., 1231 S. OLIVE ST., W. B. MENKOW, Landscape Gardener.

WANTED—3 MEN WITH SADDLE HORSES to herd cattle. CALIFORNIA DRESSED BEEF CO., 3130 Santa Fe ave.

WANTED — SOLICITOR FOR FISH AND poultry market. One acquainted with the trade. Address R, box 97, TIMES OFFICE.

WANTED—KITCHEN HELPER, MEILEY'S VEGETARIAN CAFETERIA, at 604½ West 6th. Fair wages.

WANTED — TRAVELING SALESMAN FOR reliable brand goods to call on grocery trade Address O, box 37, TIMES OFFICE.

WANTED—A GOOD MAN FOR GENERAL store work, also first-class candler. Apply to MR. WHITE, 210 Central ave.

WANTED — ASSISTANT COOK FOR HOtel; steady employment. Address RIVERSIDE HOTEL, Riverside, Cal.

WANTED—FIRST-CLASS LADIES' TAILOR wanted at once. Call Sunday, 9 a.m., 504 S. HILL, corner 6th. Room 4.

WANTED—EXPERIENCED BICYCLE AND motorcycle repair man. Apply 9 a.m. today, 4326 CENTRAL.

WANTED—MARKER, DISTRIBUTOR ALSO bundle boy. DIAMOND LAUNDRY, 241 E. 5th st.

WANTED—BOY TO CARRY TIMES ROUTE. University district. Must live near University. Good pay. Phone West 2784. EADS.

WANTED—ONE DIE AND TOOL MAKER. PACIFIC ELECTRIC HEATING CO., Ontario, Cal.

WANTED—A MAN TO SORT AND GRADE Oregon pine lumber for use in a planing mill. Apply to 119 E. 23RD ST.

WANTED—A MAN TO ASSIST IN SHIPping mill finish and handle—and take care of moldings. Apply to 119 E. 23RD ST.

WANTED—A FINE LOOKING PHYSICIAN, registered in California, with hospital experience, good salary. 747 S. MAIN ST.

WANTED — TWO GOOD REAL ESTATE salesmen, conservative property. 132 MERCHANTS' TRUST BLDG.

WANTED — COOK FOR NIGHT LUNCH counter, light work. ELECTRIC LUNCH, 713 Central ave.

WANTED—GOOD FINISH CARPENTER to hang doors, 516 NORTH BUNKER HILL AVE. Inquire for D. L. Bates.

WANTED—A CEMENT FINISHER. APPLY ROOM 614 JOHNSON BLDG., 4th & Broadway after 10 o'clock today.

WANTED—WIRE MAN, ELECTRIC; MUST be first-class man. 2700 S. MAIN ST. Angelus Electric Co.

WANTED—FIRST-CLASS EXPERIENCED tea and coffee solicitor. Apply 917 CENTRAL AVE.

WANTED — STEAM SHOVEL ENGINEER and crane man. Call 650 PACIFIC ELECTRIC BLDG.

WANTED—PRESSER ON PANTS. CALL 325½ S. SPRING ST., Room 21.

WANTED—PRESSER; ONE WHO SEWS. Apply 828 S. SPRING.

WANTED — BUSHELMEN. APPLY SUPT. BROADWAY DEPARTMENT STORE.

WANTED—WHEEL BOYS, ALL DAY OR after working hours. 414 S. HILL, in rear.

WANTED—ELEVATOR BOY. APPLY TO MR. PAGE, at Brent's, 712 S. Main.

WANTED—EXPERIENCED PANTS PRESSer. 225 W. 2ND ST., room 112.

WANTED — PRACTICAL FUR CUTTERS. "COLBURNS." 744 S. Broadway.

WANTED — A-1 DRY GOODS MANAGER, North, 1900, $100. 516 GERMAIN BLDG.

WANTED — FIRST-CLASS KODAK FINisher. BAKER PHOTO CO., Avalon, Cal.

WANTED—ONE STOCK CUTTER AT GILTEDGE CABINET WORKS, 1625 McGarry.

WANTED — POTWASHER, $30. BOARD. HOTEL WOODWARD, 421 W. 8th st.

WANTED—TOOL ROOM MACHINIST. Apply F. O. ENGSTRUM CO., 459 Seaton st.

WANTED — PLATEN PRESS FEEDER. 107 E. 2ND ST.

WANTED — EXPERIENCED ELEVATOR operator. JACOBY BROS.

WANTED—GOOD MAN. APPLY 116 W. 3RD.

WANTED— Help, Male and Female. Investment Required.

WANTED — TWO MORE STEADY, RELIable young men for light mechanical work, guarantee of two years' steady work, commencing at $12 per week, with regular quarterly increase of salary. Applicants that are satisfactory to the company must make a small preferred stock investment, as a guarantee of interested effort and sincerity. All employees stockholders. Stock now at par, has paid 18 per cent. Will probably pay 20. Apply any morning. CASHIER CASH REGISTER FACTORY, 1146 S. Main st.

WANTED—YOUNG MAN FOR BROKERage office, competent to take charge of some branch of the business, rentals preferred, and be able to make a small investment in the business; will pay full salary to man that is capable; the business is established but needs attention. Address for particulars, Address P, box 121, TIMES OFFICE.

WANTED—A GOOD BUSINESS MAN TO ACT AS SECRETARY AND TREASURER OF A MANUFACTURING CONCERN. INVESTMENT OF $3000 REQUIRED. MONEY SECURED. PROFITS LARGE. SALARY GOOD. NO TRIFLERS OR MIDDLE MEN NEED ANSWER. WILL BEAR STRICTEST INVESTIGATION. ADDESS M. BOX 105, TIMES OFFICE.

WANTED—MAN, WHO IS WILLING TO live in country and be independent, to sell such man cheap, and on easy terms, rich 10 or 20-acre ranch, cleared and plowed, with irrigation water. On this you can make good living and save $1000 and $2000 a year; $10 starts you. See MR. MADDUX, 612 Grant Bldg.

WANTED—INVESTOR—
Man or woman with capital, to invest in first-class theatrical proposition Big returns for right party. Handle your own money if desired. Address C, box 255, TIMES BRANCH OFFICE.

WANTED — SEVERAL YOUNG MEN TO learn operating safety razor sharpening machine and the razor trade. Have six openings in large cities. Salary paid weekly. $200 cash required. Call 248 S. SPRING.

WANTED—MAN WHO CAN INVEST $100, to work under instructions, for permanent, steady position. Will pay you $150 per month. Handle your own money and be your own boss. Address R, box 142, TIMES OFFICE.

WANTED — MAN MECHANICALLY INclined to take position in my shop. No idle time. Weekly salary. Permanent job. $300 cash deposit required. BECKETT, 225 Merchants' Trust Bldg.

WANTED — MAN TO INVEST $75 AND have good income. Call Sunday or Monday. Nice business. 126 S. LOS ANGELES.

WANTED—BRIGHT YOUNG MAN AS

WANTED— Help, Male and Female. Investment Required.

WANTED — CITY SALESMEN; SALARY and expenses. Must be able to invest $300. Investment secured. Position permanent. References required. Address E. box 225, TIMES BRANCH OFFICE.

WANTED—GRADUATE MECHANICAL ENgineer to take financial and active interest in industrial company. Not less than $5000 required. Address C, box 264, TIMES BRANCH OFFICE.

WANTED—GOOD RELIABLE MAN, WITH $700 in milk business; will pay you $100 month; good opportunity for good man. Address E, box 287, TIMES BRANCH OFFICE.

WANTED—MAN OF ABILITY TO TAKE interest and office management of industrial company; will require $10,000. Address C, box 264, TIMES BRANCH OFFICE.

WANTED— Help, Female.

WANTED — BY YOUNG GENTLEMAN, housekeeper; must be congenial; good home to right party. Address R, box 192, TIMES OFFICE.

WANTED — EXPERIENCED FINISHERS for ladies' furs. COLBURNS, 744 S. Broadway.

WANTED—A WET NURSE, FOR BABY 2 weeks old. Apply DR. J. F. T. JENKINS, 2400 Hoover.

WANTED—3 COLLAR GIRLS AND ONE tidy ironer. SANITARY LAUNDRY CO., 3rd and San Pedro.

WANTED—GIRL FOR SECOND WORK AND care of children. Apply HOME PHONE 4445, Ocean Park.

WANTED—COMPETENT GIRL FOR GENeral housework. 1936 S. FIGUEROA ST. Phone West 767.

WANTED — MIDDLE-AGED WOMAN TO cook for one or two men on ranch. Address L, box 88, TIMES OFFICE.

WANTED — EXPERIENCED LAUNDRESS, one. Must do fancy ironing. Address TIMES AGENCY, Avalon, Cal., box 65.

WANTED—A GOOD LADY BARBER, TO go out of town. Call at HOPPERSTEAD SUPPLY CO., 439 S. Main st.

WANTED—LADY CANVASSER TO MAKE residence calls; good proposition; guarantee. Room 1, CORENSON, 619½ S. Broadway.

WANTED—WOMAN TO COOK FOR 10 MEN to go to oil field, $40 per month, fare here. Call 961 W. 43RD PLACE.

WANTED — FIRST-CLASS BUTTONHOLE maker and coat finisher; also try-on maker. Apply 254 S. BROADWAY, room 100.

WANTED—GIRL FOR COOKING AND GENeral house work. Address POSTOFFICE BOX 576, Monrovia.

WANTED — IMMEDIATELY AN EXPERIenced stenographer. Apply Saturday, 1:30 p.m., 622 S. HILL.

WANTED—EXPERIENCED HEAD COLLAR girl, also one and one sleever, NEW METHOD LAUNDRY, 6th and San Julian sts.

WANTED—AT HAMBURGER'S.
Experienced cashiers. Apply to Superintendent before 10 a.m. Monday.

WANTED — COMPETENT LAW STENOGrapher; salary $50, Remington machine. Apply CO. OF PUB. STEN., 323 H. W. Hellman.

WANTED—OPERATORS FOR POWER MAchine in tent and awning factory. Apply MELLUS BROS. & CO., 305 E. 4th st.

WANTED — WAITRESS, 923 W. 7TH ST. THE EDIBLE RESTAURANT. No Sunday work.

WANTED—SECOND GIRL FOR FAMILY where cook is kept; good wages. Call after Sunday, 413 W. SEVENTH, downstairs.

WANTED — GOOD GIRL FOR GENERAL housework; small family. Phone 51878. 1221 INGRAHAM ST. Take W. 7th-st. car.

WANTED—COMPETENT GIRL FOR GENeral housework, two in family, wages $20. Phone GLENDALE 3221.

WANTED—TWO GOOD LADY AGENTS for medicinal article. Address ADELAIDE, Arcade Station, Postoffice.

WANTED—WOMAN TO ASSIST IN HOUSE work and taking care of children. 3454½ S. SPRING ST.

WANTED—GOOD SINGER; ALSO PIANO and violin player for picture theater. Apply 516 E. FIFTH ST.

WANTED—KIND WOMAN TO CARE FOR child and do little housework. Apply 813 W. FIFTH ST. MRS. KAUFMAN.

WANTED—TO ENGAGE A MATERNITY nurse. Address P. O. box 85, ETHANAC, Cal.

WANTED—FIRST CLASS WAIST DRAPER of experience at 247 South Broadway. A. L. ROSENMEYER.

WANTED—CONTRALTO FOR GRAND OPera professional. Address F, box 240, TIMES BRANCH OFFICE.

WANTED—GIRL FOR BOOK-KEEPER and cashier in tailor shop. GETZOFF & CO., 427 South Main st.

WANTED—BRIGHT, ACTIVE APPRENTICE girl in skirt making; paid while learning. J. BERNARD, 426 S. Broadway, room 304.

WANTED—EXPERIENCED CASHIER, call 9 o'clock Monday morning. THE OWL DRUG CO., 320 S. Spring st.

WANTED—RELIABLE GIRL FOR COOKing and general house work, small family; wages $30. 1749 ELDEN ST.

WANTED—PUBLIC STENOGRAPHER. INquire HOTEL ROSSLYN, 10:30 a.m. Monday.

WANTED—NICE YOUNG LADY, WAITress. Call Monday, 413 W. SEVENTH, downstairs.

WANTED — EXPERIENCED ARM WAItress; quick service; good wages. 231 EAST FIRST ST.

WANTED—A YOUNG LADY TO SERVE AT The Original Cafeteria; must be experienced. 244 SOUTH HILL.

WANTED—RELIABLE WOMAN AS COMpetent cook and housekeeper; short time day work only; references. PHONE 71110.

WANTED — AMBITIOUS YOUNG WOMAN for real estate office. Salary $45. Address J, box 252, TIMES BRANCH OFFICE.

WANTED—YOUNG GIRL FOR LIGHT work in glove factory. SINCLAIR GLOVE CO., 204 E. Ninth.

WANTED—GIRL FOR LIGHT WORK AND care of children; good wages. 134 NORTH VINE ST., Hollywood, Marjorie Apts.

WANTED — COOK IN RESTAURANT, plain cooking only. Call 1147 SAN PEDRO ST. Open Sunday.

WANTED—BUTTON HOLE MAKERS AND finishers on men's coats; good pay and steady work. 223 W. SECOND, room 201.

WANTED—DEMONSTRATORS AT 234 S. GRAND. Call Monday, Tuesday or Wednesday, between 1 and 1:30 o'clock.

WANTED — LADY TO WATCH PHONES and get two meals, for room and board. Call 1434 W. 11TH ST.

WANTED — FIRST-CLASS COAT FINISHer; good work and excellent pay. Apply DIAMOND & CO., 504 S. Broadway.

WANTED—GIRL OR MIDDLE AGED woman to help with child and assist in work; good home. Phone SOUTH 2382.

WANTED—YOUNG LADY, NOT OVER 25 years old, for office attendant.

Classified Liners

WANTED— Help, Female.

WANTED—YOUNG CHRISTIAN who would like to exchange board for 2 adults for good home, 2 in family. Telephone immediately, correct time appointment, or address G, box 8...

WANTED—YOUNG LADY of... tary, well educated, good ... knowledge music. Living ... begin. Good future for right ... J, box 253, TIMES BRANCH OFFICE.

WANTED — HOUSEKEEPER for ... er's home, in country, where ... good healthy location; state ... perience. Address R, box 18... FICE.

WANTED—NEAT YOUNG GIRL to assist in general light house... charge for room and board; good ... give phone number. Address O, ... OFFICE.

WANTED—GIRL TO ASSIST ... work in large retail meat ... some experience in the meat ... ferred. Address R, box ...

WANTED—COOK FOR SMALL ... housework, good place for ... ply 742 CARONDOLET ST., ... 2242.

WANTED—YOUNG WOMAN ... dress can make, big money ... classy proposition to those ... Call Monday. McDONALD, ...

WANTED — EXPERIENCED ... and bon-bon dipper; ... must have good references. ... Rondell H. JEVNE CO., Black ...

WANTED—A YOUNG WOMAN ... with housework in family of ... home and fair wages. Apply at ... LET ST.

WANTED — YOUNG GIRL ... lady to assist; good ... wages, good home. Come ready ... W. 8TH PLACE.

WANTED—LADY TO CARE ... rooms and hall in exchange ... able two-room furnished apt.; ... walking distance. 312 N. GRAN...

WANTED—EXPERIENCED ... capable, earning from $2 ... steady work. EMPIRE LA... WAIST CO., 221 W. Third s...

WANTED AN EXPERI... ... ger, also sleeve hand. ... FORD AVE., between 9th and ... 51371.

WANTED — TRUSTWORTHY ... woman housework, $20; to ... help kept; good reference ... BUILDING AVE. Phone 1264 ...

WANTED—REFINED GIRL ... (not elderly,) as mother's ... kept; city references. 2801 ... Phone 72546.

WANTED—GIRL TO ASSIST ... work in large retail meat ... some experience in the meat ... ferred. Address R, box ...

WANTED—COOK FOR SMALL ... housework, good place for ... ply 742 CARONDOLET ST., phone ... 2242.

WANTED—YOUNG WOMAN OF ... dress can make, big money ... classy proposition to those ... Call Monday. McDONALD, ...

WANTED — EXPERIENCED ... and bon-bon dipper; ... must have good references. ... Rondell H. JEVNE CO., Black ...

WANTED—A YOUNG WOMAN ... with housework in family of ... home and fair wages. Apply at ... LET ST.

WANTED — YOUNG GIRL ... lady to assist; good ... wages, good home. Come ready ... W. 8TH PLACE.

WANTED—LADY TO CARE ... rooms and hall in exchange ... able two-room furnished apt.; ... walking distance. 312 N. GRAN...

WANTED—EXPERIENCED ... capable, earning from $2 ... steady work. EMPIRE LA... WAIST CO., 221 W. Third s...

WANTED AN EXPERI... ... ger, also sleeve hand. ... FORD AVE., between 9th and ... 51371.

WANTED — TRUSTWORTHY ... woman housework, $20; to ... help kept; good reference ... BUILDING AVE. Phone 1264 ...

WANTED—REFINED GIRL ... (not elderly,) as mother's ... kept; city references. 2801 ... Phone 72546.

WANTED—COMPETENT BOOK-KEEPER ... combined, to take charge ... office; man or lady. Give tele... Call Monday, 413 Lissner ...

WANTED — FIRST-CLASS ... high-grade tailored suits, ... tough knowledge of ladies' tail... garment, rent free. for care two ... Address R, box 34, TIMES OFFICE.

WANTED—3 EXPERIENCED ... on ladies' aprons and ... Call at 238 W. 11TH ST.

WANTED — A BRIGHT, ... young woman as housekeeper ... by hotel; must be prepared to ... charge. Phone WEST 8616.

WANTED— ... stenographer with some ... keeping; wages $7 per week. ... Monday. 201 FROST BLDG.

WANTED—MIDDLE-AGED ... man good income corresponding for ... experience unnecessary. Address ... CORRESPONDENCE BUREAU, ... D. C.

WANTED—LADIES, MARRIED ... per hundred; no canvassing; ... clothes; stamp. Address ... ADAMS SUPPLY CO., Inc., ...

WANTED—GOOD STRONG ... girl in housework and cook; ... light work, good home and ... Phone ...

WANTED — COMPETENT ... or literary work. Two ... $5.00 per day. Apply 8 ... day between 10 and 11.

WANTED—AT HAMBURG'S ... Girls for marking goods ... Apply to Superintendent ...

WANTED—EXPERIENCED ... nishing salesmen. ... on Monday. SUPT. BROA... MENT STORE.

WANTED—THOROUGHLY ... cloak and suit salesman ... to 8 m. Monday. SUPT. ... PARTMENT STORE.

WANTED — PIANIST ... dance, it is expected ... to work in the ... Give phone ... 267 TIMES OFFICE.

WANTED—A LADY OF ... promoter. Reference ... and social; $5 per week ... TIMES OFFICE.

WANTED—AT ONCE, A ... callers, violinists, pianists ... steady work. Address O, box ... FICE.

WANTED—YOUNG LADY ... housework, also ... phone. Address L, box 20, ...

WANTED — BOYS AND GIRLS. A PIC... position FREE for selling 20 cakes ... pose at 10c each. Send name ... we trust you and allow 15 days ... the $2 collected. WAVERLY CO., ... Brunswick, Chicago, Ill.

WANTED—ALL COLORED. I SOLICIT THE ... of strictly first-class help only; ... to want colored people naturally will ... orders with me. Plenty of work for ... help. Call at COLEMAN'S EMPLOY... OFFICE, 32 E. Second st., Broadway ...

WANTED—MAN AND WIFE (WHITE) ON ... give services in toilet parlor, ... fluctuating taught. 4534 SOUTH ...

WANTED—AT ONCE, FIRST-CLASS DOUBLE ... and corsetier. Call SOUTH 4088.

WANTED—CHAMBERMAID. CALL MON... 61 W. SEVENTH, downstairs.

WANTED—EXPERIENCED STENOGRAPHER, $15 ... knowledge of shorthand. Address ... 22 MASON BLDG.

WANTED—YOUNG LADY FOR DRAPED ... Address R, box 118, TIMES OFFICE.

WANTED — LADY FIRST CLASS COAT ... 20 SOUTH BROADWAY.

WANTED — AN EXPERIENCED PANTS ... 28 WILSON BLDG.

WANTED—TWO CHAMBERMAIDS, $25 AND ... HOTEL WOODWARD, 421 W. 5th.

WANTED—AN EXPERIENCED LADY FIT... and suits at 238 W. 11TH ST.

WANTED—FIRST-CLASS MANGLE HELP. ... ELECTRIC LAUNDRY, 805 East 16th.

WANTED— Help, Male and Female.

WANTED — TRIMBLE'S EMPLOYMENT ... 318 S. LOS ANGELES ST. A5649.

WANTED — 50 men, placer mine, $4.25 and ... stone men, $3 and $4 day; blacksmiths, $3.50 ... wagon painter, $3.50; man and ... $3 day, etc.; married men dairies, ... hands, $3 per month and board, etc.; man and ... $30; home, cow, chickens and ... $40; porter and boot black, ... $15 week; handy man, ... $40; camp, $40, etc.; ... $5.00 week and room; ranch ... $150 to $300 a month. Call and investigate ... NATIONAL SCHOOL OF ENGINEERING, 2110 W. Seventh st.

WANTED—IN THIRTY DAYS. S. P. TELEGRAPH AND SHORTHAND SCHOOL, 545 Central ave. Branch for private shorthand lessons, 560½ S. Broadway.

WANTED—STUDENTS FOR A SERIES OF practical engineer courses. We teach electrical, civil mining engineering and surveying. Satisfaction guaranteed. Let us teach you a profession which will pay you from $150 to $300 a month. Call and investigate our methods. NATIONAL SCHOOL OF ENGINEERING, 2110 W. Seventh st.

RAILWAY MAIL CLERKS WANTED—$800 first year; promotion to $1500; examination in Los Angeles Nov. 12; common education sufficient; with our coaching. Full particulars free with position or money back offer. Ask for Booklet NM. EARL HOPKINS, Washington, D. C.

WANTED—CIVIL SERVICE. WE WANT young men and women who wish to enter the U. S. Civil Service. If you are over 18, an American, and can read and write, we can qualify you to pass examinations. Write at once for "Civil Service Booklet" stating age. I. C. S., Box 2053, Scranton, Pa.

WANTED—NEW YORK SCHOOL OF MILLINERY teaches the course complete; start now and be ready for fall term. We help you get position. Individual instruction reasonable. Room 67, WALKER THEATER, S. Grand.

WANTED—STUDENTS TO TAKE A COMplete course in the automobile trade; we teach gasoline, steam and electric vehicles; satisfaction guaranteed; come and investigate. NATIONAL AUTOMOBILE SCHOOL, 2110 W. 7th st.

WANTED—STUDENTS FOR A COURSE in engineering. We teach to use transit, level, etc., plotting, mapping and office computations. NATIONAL SCHOOL OF ENGINEERING, 2110 W. 7th.

WANTED — LADIES AND GIRLS FOR home employment, copy designs and make novelties; good pay for best workers. Call and see us. WOMAN'S NATIONAL ART EXCHANGE, 219 N. Broadway.

WANTED—MEN, LEARN ASSAYING IN AN assay office. Me students leaving weekly for the mines. Let me teach you. HEDGES LABORATORY, 227 S. San Pedro st. (Formerly 121½ S. Broadway.)

WANTED—STUDENTS, 45 MONTH, GREGG shorthand; practical book-keeping, classroom or home study; typewriter free; position or 60 days. NATIONAL SCHOOLS, 516 Chamber of Commerce.

WANTED—2 LADIES AT ONCE. LEARN HAIRDRESSING TRADE; SALARY WHILE LEARNING. CORENSON HAIRDRESSING COLLEGE, SECOND FLOOR, 613½ S. BROADWAY.

WANTED — PRIVATE SHORTHAND LESsons given by Miss Maud Bonnell; Speed, dictation. Typewriter furnished for home use. 32 WALKER THEATER, 730 S. Grand ave.

WANTED—2 OR 3 YOUNG MEN TO JOIN class to learn to operate moving picture machine; terms reasonable. Address R, box 111, TIMES OFFICE.

WANTED— Situations, Male.

WANTED—POSITION AS STENOGRAPHER by young lady with two years' experience; good city references. Address B, box 215, TIMES BRANCH OFFICE.

WANTED — COOK WANTS PLACE ON ranch, or town boarding-house, with privilege of keeping little boy. Address R, box 104, TIMES OFFICE.

WANTED—A GOOD FIRST-CLASS GARdener wishes position; is steady and reliable; best references. Address P, box 98, TIMES OFFICE.

WANTED—BY A-1 CHAUFFEUR AND MEchanic. Last experience on Packard. Best of references, city or country. Address R, box 166, TIMES OFFICE.

WANTED—POSITION AS CHAUFFEUR BY steady young man, willing to do anything. Best of references. Can drive any car. HOME 22566, WEST 1626.

WANTED—A YOUNG MAN (DANISH, 21,) would like work on ranch, milking preferred. L. PETERSEN, 912 E. 45th st. Tel. South 6294.

WANTED—BY FIRST-CLASS CHAUFFEUR and gardener, references. Phone Monday, 10628, Main 1095. SWEDISH AND GERMAN BUREAU.

WANTED—BY MIDDLE-AGED MAN IN private family, work around the yard and barn. Small wages, a home the object. Tel. MAIN 9529.

WANTED—POSITION AS BOOK-KEEPER. Can operate the type-writer. References good. Will start reasonable. Address J, box 7, TIMES BRANCH OFFICE.

WANTED — WORK BY AN ALLROUND blacksmith, in or near city. Address M, box 135, TIMES OFFICE.

WANTED — WASHING AND CLEANING automobile. Phone Home A4854, Sunset Main 8726. ANTHONY.

WANTED—CHAUFFEUR-MECHANIC. A... 25 six years' experience, best city references. Phone 62349, room 17.

WANTED—POSITION BY EXPERIENCED city salesman. Address E, box 382, TIMES BRANCH OFFICE.

WANTED—WOULD WORK FOR BOARD and few dollars. ROOM 2, 101½ and 103½ Wilmington st., Los Angeles.

WANTED — BY JAPANESE GARDENER, work by day or month. Address box 96, TIMES OFFICE, Pasadena.

WANTED—GRADUATE SURVEYOR AND assayer, wants position with a mining engineer. Address L, box 196, TIMES OFFICE.

WANTED—POSITION, GASOLINE ENGINeer, 5 years' experience; reference. Address P, box 172, TIMES OFFICE.

WANTED—RELIABLE JAPANESE WISHES position, garden, automobile; no housework. Three years last place. 72391, references.

WANTED — A THOROUGHLY EXPERIenced general merchandise man wishes position. Address L, box 8, TIMES OFFICE.

WANTED—ANY AFTERNOON, WORK BY Japanese college student. Address P, H. M., 445 S. Olive.

WANTED—POSITION BY CHEF COOK, colored; best references. Res. 1311 E. 87th ST., Phone Main 9057.

WANTED—POSITION AS GARDENER OR foreman on ranch, married; no children. SCHMIDT, 522 Temple st.

WANTED — PAINTING, TINTING AND paper hanging at live-and-let-live prices. BROADWAY 2208, HOME 25102.

WANTED — JAPANESE WOULD LIKE short hour or half day work. Address R, box 171, TIMES OFFICE.

WANTED—YOUNG MAN, NOW EMPLOYED, who desires to make change. See MR. THURSTON, 804 Chamber Commerce Bldg.

WANTED—SITUATION, CARPENTER, 27½c hour. Address M, box 141, TIMES OFFICE.

WANTED—POSITION, CHAUFFEUR. FIFteen years mechanical experience, best reference, careful driver. 322 W. 41ST ST.

WANTED—AN EXPERIENCED SOLICItor, collector, desires to connect up. Address M, box 177, TIMES OFFICE.

WANTED—BY JAPANESE, TO DRIVE auto and help in private family. Good experience. 755 S. OLIVE. FRANK.

WANTED — A-1 PAINTER-PAPERHANGER wants job, day or contract, reasonable. SOUTH 8134.

WANTED—SITUATION AS ENGINEER for winery; have chest of tools. Address M, box 176, TIMES OFFICE.

WANTED—DRUGGIST'S RELIEF CLERK, for few days open this week. Address W. H. box 60, STATION T, CITY.

WANTED—PLUMBER WITH TOOLS WILL call and do small jobs, give estimates. Address MIKE, TIN SHOP, 1015 W. 16th.

WANTED—POSITION BY YOUNG MAN who understands garden work and the care of horses. P. O. BOX 239, Pasadena.

WANTED—POSITION WITH DETECTIVE agency as a shadow. Address G, box 194, TIMES OFFICE.

WANTED—BOOKKEEPER AND STENOGrapher, experienced, permanent position sought. Address P, box 125, TIMES OFFICE.

WANTED—YOUNG MAN (AGE 20,) just finished stenography course, desires a permanent position in city. PHONE M. 6296.

WANTED — BOY 16, WANTS WORK ON ranch. Address F, box 220, TIMES BRANCH OFFICE.

WANTED—PAINTING, TINTING, ETC.; first-class quick work at fair prices. WILSON, A6884, Main 5726.

WANTED — PRINTER, ALL-ROUND, steady and reliable. C. SHERWOOD, 4246 Turrill st., Cincinnati, O.

WANTED — CHINESE, FIRST FAMILY cook, good experience, best references. Address O, box 102, TIMES OFFICE.

WANTED— Situations, Male.

WANTED—POSITION, OFFICE MANAGER handling systematizing office and cost accounting for public service and other corporations, wants to locate in Los Angeles. At present located with construction organization in Arizona, but will be open for engagement after August 10. Young married man of good character and can give highest Los Angeles or eastern references. Address K, box 62, TIMES OFFICE.

WANTED—POSITION, OFFICE MANAGER and accountant with ten years' experience in handling and systematizing office work and cost accounting for public service and other corporations, wants to locate in Los Angeles. At present located with construction organization in Arizona, but will be open for engagement after August 10. Young married man of good character and can give highest Los Angeles or eastern references. Address K, box 62, TIMES OFFICE.

WANTED—CHAUFFEUR SEEKS POSITION, twelve years' experience in eastern factories and California touring with Packard, Peerless, Pierce-Arrow, Olds, Stoddard, Lozier, Thomas, Chalmers, Cadillac, etc. First-class mechanic and expert driver. Can reduce tire, gas and repair bills. Neat and pleasant. No cigarette or liquor; willing worker; engaged to be married. Prefer to board self. $20 per week. Good local family references. Address P, box 8, TIMES OFFICE.

WANTED—BY A THOROUGHLY RELIABLE wholesale or retail grocery salesman, soliciting, city or country towns, anywhere on the Coast. Best of reference furnished as to honesty, character; forceful personality. Business getter. Good judgment in keeping trade. Terms to suit for profitable service and expense saving. Address P, box 180, TIMES OFFICE.

WANTED—POSITION WITH REAL ESTate firm by young man of 24, a graduate. Will start at $75 if there is good chance for promotion. No commission job. Best of references. Guarantee satisfactory services. Large clerical experience. Hard worker. Employed now. Would like trial with reliable firm to demonstrate merit. No investment. Address L, box 125, TIMES OFFICE.

WANTED—POSITION BY EXPERT MALE stenographer, 7 years' experience; railroad, mining and commercial work. Aged 25, unmarried. Can furnish perfect record and bond if necessary. Prefer position of confidence or responsibility. Salary to start not so much an object as a good opportunity. Location no object. Address L, box 4, TIMES OFFICE.

WANTED—SANITARY WELLS FOR DOmestic use. Bored and cased with 6-inch galvanized steel tubing, $1 per foot. Wells bored, cased and developed. Phone Alhambra 651. JOHN Q. MASTIN, residence, Covina. Electric line and San Gabriel Blvd. Prospecting for water, clay, coal, etc. P.O. address, Covina. Phone Covina 34.

WANTED — POSITION AS FOREMAN OR superintendent for a god ranch; dairy ranch preferred. Thoroughly understand all kinds of ranching, understands feeding dairy cattle for the best results. Capable of handling any number of cows, man and acreage. Best of references. Address L, box 49, TIMES OFFICE.

WANTED—BY AN EXPERIENCED REAL estate salesman to take charge of land, or office, or execute plans for bungalows and cottages. Acquainted with Los Angeles city. Best of references furnished. Honesty, with ability and hustle getting. Address P, box 179, TIMES OFFICE.

WANTED—A HUSTLING YOUNG ATTORney WITH FOUR YEARS' PRACTICE IN COURTS OF CALIFORNIA, WANTS POSITION WITH FIRST-CLASS REAL ESTATE GENERAL OFFICE MAN. AM WELL ACQUAINTED IN ALL THE COURTS, ADDRESS P, BOX 166, TIMES OFFICE.

WANTED — SAVE BOOK-KEEPING RALPH HOPKINS, Expert, will keep your books in proper condition at a saving to you. Hourly, daily, weekly or monthly charge. Audits, labor-saving systems, trial balance, general write-up. Let me talk with you. POWELL, 531 Mason Bldg. Phone F1523.

WANTED—HAVE HAD TEN YEARS' EXperience as sales manager in the East; am looking for high-class position; will consider only bona fide proposition, one guaranteeing good income, either salary or commission. Address E, box 274, TIMES BRANCH OFFICE.

WANTED—MAN 42 YEARS OLD WELL known in city wants position as collector or real estate agent. Used to talking in the following languages: English, German, Polish, Bohemian, Slavonian, Servian, Russian, some Spanish. Address O, box 128, TIMES OFFICE.

WANTED WELL EDUCATED YOUNG man, who is book-keeper with nine years' office experience, desires salaried position with real estate firm where there is opportunity to become salesman. Honest, capable, energetic. Best references. Address J, box 211, TIMES BRANCH OFFICE.

WANTED — POSITION AS ASSISTANT book-keeper or general clerical work, by young man of 25 with considerable experience. Can do hotel work. No objection to going out of town. Address F, box 294, TIMES BRANCH OFFICE.

WANTED — POSITION AS GARDENER and florist; caretaker of nice place; lawns, walks, flower greenhouse, cow, poultry; 14 years' experience in California; best of local references; reliability, sobriety, etc. Address O, box 114, TIMES OFFICE.

WANTED — WINDOW TRIMMER WISHES to locate with a first-class department store in California, now have been with the best and largest department store in Buffalo; plenty of originality and artistic work. Address G, (HARBOLT, 842 West ave., Buffalo, N. Y.

WANTED—PRINTERS, ATTENTION! COMpositor from New York, with 25 years' experience in every branch, seeks position in medium-sized job office in or near Los Angeles; strictly steady. Address O, box 7, P. S., 324 N. Hartford ave., Hollywood, L. A.

WANTED — SITUATION, FIRST CLASS practical gardener, knows business thoroughly; landscape, propagation and anything in that line; leave for experience in Europe and United States; first-class references. Address H, box 71, TIMES OFFICE.

WANTED—POSITION ON RANCH; PRIvate family preferred, by young married couple; woman for general housework; man has eastern experience, willing to start on small wages. Address R. S. MOORE, 6167 Alvista st.

WANTED—LIGHT WORK IN THE COUNtry in exchange for board and room; by young man of 24 years. I don't smoke or drink, am in good health, and have excellent references. Address F, box 190, TIMES OFFICE.

WANTED—ABOUT HALF DAY'S LIGHT work on a ranch in exchange for board and room. By young man 25 years old; good health. Don't smoke or drink, have fine references. Address P, box 192, TIMES OFFICE.

WANTED—YOUNG MARRIED MAN, THOroughly experienced in gardening, flowers and office work wants position with wholesale house; small salary, with advancement; references. A. H. WATKINS, 5314 Marmion Way.

WANTED—SITUATION BY A MAN WHO has large experience in laying out and improving grounds, thoroughly familiar with all branches of gardening and forestry. Exceptional references. Address P, box 26, TIMES OFFICE.

WANTED — THOROUGHLY COMPETENT chauffeur, desires position with private family, steady, reliable and able to make own repairs. Best of references. Call at 627 E. 12TH or address J, box 242, TIMES BRANCH OFFICE.

WANTED—CHAUFFEUR WANTS POSItion, good driver and will keep your car in good condition. Address F, box 229, TIMES BRANCH OFFICE.

WANTED—MAN WITH AUTO AND BUSIness experience wants to call on the trade, city, country or travel. Address O, box 153, TIMES OFFICE.

WANTED—BY THOROUGHLY EXPERIenced book-keeper set of books to keep mornings or afternons. Address L, box 78, TIME OFFICE.

WANTED — PRACTICAL TINTER WILL tint rooms and furnish materials required for $1.75 a room. JOHN STANG, 953 S. Mott st.

WANTED—SITUATION BY EXPERIENCED gardener in private family; understands the business well. Local references. Address P, box 167, TIMES OFFICE.

WANTED—JAPANESE EMP. AGENCY, Phone or write, All kinds of good help. 626 S. OLIVE ST. Main 8316. A3673.

WANTED—YOUNG MAN, 20 YEARS OLD, wants position in office. Strong, healthy and reliable. Can operate typewriter. 3 years' experience. Call 70274.

WANTED—CHAUFFEUR, RELIABLE JAPanese, with 3 years' experience, wishes position; city references. H. T. INOATE, 1348 W. 16th.

WANTED—A POSITION BY TECHNICAL graduate in electrical engineering with consulting engineer. Experienced in drafting. Address 324 S. FLOWER ST.

WANTED—2 POSITIONS AS MILLWRIGHT, miller or machinery salesman, thoroughly competent to handle men; best of reference. Address P, box 187, TIMES OFFICE.

WANTED—POSITION BY COLORED chauffeur, best city references; driving four years in Los Angeles. Address G, box 133, TIMES OFFICE.

WANTED—AN HONEST MAN WITH 15 years' experience wants position on farm; references; anywhere. J. OTSUKA, 210 N. San Pedro st., city.

WANTED—YOUNG MAN STENOGRAPHER desires position. Moderate salary with chance for advancement. Address L, box 23, TIMES OFFICE.

WANTED—SITUATION, PROSPECTING claims, sinking shafts or tunnels, experienced. S. M. PEARROVICH, 166 N. Clarence.

WANTED—NEED ANY JAPANESE HELP? Call or write, SUMI'S JAPANESE EMP. AGENCY, 207 E. 2nd st Main 2684; A4121.

WANTED — WORK BY MIDDLE-AGED man, for private house and garden, or porter in business house; good reference. Address L, box 35, TIMES OFFICE.

WANTED—SMALL CARPENTER JOBS. I also build houses from $70 up. PHONE 41262.

WANTED— Situations, Male.

WANTED—POSITION, OFFICE MANAGER and accountant with ten years' experience in handling and systematizing office work and cost accounting for public service and other corporations, wants to locate in Los Angeles. At present located with construction organization in Arizona, but will be open for engagement after August 10. Young married man of good character and can give highest Los Angeles or eastern references. Address K, box 62, TIMES OFFICE.

WANTED—AFTER SEPTEMBER 30, BY AN experienced young man of 25, and of correct habits. A good gasoline automobile to drive and keep in good repair for a Christian family. Give name of car. Address H., 116 E. 22ND ST., Los Angeles.

WANTED—RELIABLE AND EXPERIenced chauffeur wishes position in private family. Packard car preferred. Only those who will pay the salary need apply. References. Address J, box 251, TIMES BRANCH OFFICE.

WANTED—SITUATION AS GARDENER BY Japanese young man, 20, honest and sober; has had good experience, lawns, flowers can talk cow, wants good place in city or country; wages $25. Address YAGA, R. D., No. 2, box 9, Santa Ana.

WANTED—NANTO JAPANESE EMP. AG. Yes, we have cooks, waiters and porters. Yes, we have day work boys. Phone F7363, Main 6769. 114 E. SEVENTH ST.

WANTED — POSITION BY THOROUGHLY competent male stenographer, book-keeper. All around office man; best local and other references. Give me an interview. Address F, box 225, TIMES BRANCH OFFICE.

WANTED—POSITION AS CHAUFFEUR BY young man of very good appearance, with two years' experience; carpenter and competent to repair. Recommendation. Address F, box 297, TIMES BRANCH OFFICE.

WANTED—A THOROUGH MACHINIST AND automobile man, experienced as foreman would like to take charge of private garage either for individual or company. Address L, box 98, TIMES OFFICE.

WANTED—CHEF WISHES POSITION IN city or country. Has had experience in hotel, cafe and club. Can give both eastern and local references. Address P, box 107, TIMES OFFICE.

WANTED—YOUNG MAN WOULD LIKE work in real estate or law office; can do stenographic, clerical or any work. References. Address E, box 285, TIMES BRANCH OFFICE.

WANTED — SITUATION BY RANCH foreman, understands horse breeding thoroughly; stock of all kinds; general farming and pumping plants. A-1 references. Address P, box 108, TIMES OFFICE.

WANTED—GOOD SOLICITOR FOR ROOMing-houses and hotels. Liberal commission to right party. M. REIS, 521 S. Spring st., Times Branch Bldg.

WANTED—JAPANESE COOK, WELL EXperienced in all kinds of cooking, having references, wishes a situation in any family, city or country. Address 319½ E. FIRST ST. Phone A2567.

WANTED—MAN WITH AUTOMOBILE AND business experience, good habits and reliable, would like to work for reliable party with use of automobile. Address M, box 197, TIMES OFFICE.

WANTED — POSITION PAYING $40, BY competent chauffeur and repairman; experience on Peerless, Packard, White Steamer. Recommendations. Address P, box 129, TIMES OFFICE.

WANTED — RELIABLE JAPANESE DEsires position as butler with private family. Speaks excellent English and can furnish best of references. K. NISHIO, 210 N. San Pedro st. A4229.

WANTED — JAPANESE, FIRST-CLASS cook, desires situation; thoroughly experienced and highly recommended. Care ITO'S EMPLOYMENT AGENCY, 940 Hill. Main 8048, 62232.

WANTED—SITUATION, JAPANESE VALET who has good experience, for a gentleman and lady. Understands how to cook and can wait on table nicely. Please apply to HONAN, 160½ S. Main st. Home A2012.

WANTED—CARPENTER WORK, PLUMBing, gas fitting, by day, job or contract; estimates furnished; work guaranteed. Call, write or phone South 425. J. T. SMITH, 1284 E. Vernon ave.

WANTED—BY MAN OF LARGE CITY AC... quaintance, position in garage, useful in many ways; remuneration of secondary importance; night supervision. Address P, box 59, TIMES OFFICE.

WANTED—SITUATIONS ON WEST COAST of Mexico, where there is chance for advancement; by three reliable and well educated young men; willing to work. Address L, box 77, TIMES OFFICE.

WANTED—POSITION, HAVE 2 YEARS' experience running elevator; work on small ranch or home place and hospital. One place 14 years. Address P, box 198, TIMES OFFICE.

WANTED—A CAPABLE ACCOUNTANT having good local references, wants position as book-keeper, have mercantile and bank experience. Address P, box 235, TIMES BRANCH OFFICE. Phone Home 77361.

WANTED—A POSITION AS GARDENER ON gentleman's place, either country or city; pay liberal and work around the house; can milk; references, no bad habits. Address R, box 105, TIMES OFFICE.

WANTED—SITUATION BY ALL AROUND butcher, also experienced in grocery business. City or country. References if wanted. Inquire F. G. WEIK, 200 H. W. Hellman Bldg.

WANTED — MIDDLE AGED MAN healthy and willing worker in warehouse or anything good to work; good city references. Address O, box 121, TIMES OFFICE.

WANTED—JAPANESE EMP. AGENCY, THE ORIENTAL, Largest and best Equipped in the city. 422 W. 7TH ST. Main 2394; F2287. We carefully and promptly furnish.

WANTED — THOROUGHLY COMPETENT lumber man, several years' experience in Georgia. Office, selling or buying; also road experience; best of references. S., 727 Linden ave., Long Beach, Cal.

WANTED—BEST JAPANESE CHAUFFEUR and gardener wishes position to take care of automobile; has best references. Address H. KAWAHARA, 437 Turner st., Los Angeles, city.

WANTED—AN OPPORTUNITY TO LEARN the poultry business by gentleman who will give his services on chicken ranch for board and lodging. References. HOME PHONE 21647.

WANTED—SITUATION BY YOUNG JAPanese. Wishes position in private family gardening or housework; has many years' experience and speaks good English, too. Address KIMURA, 821 Grand View.

WANTED—POSITION, CHAUFFEUR AND general useful man on private place, single, age 29. Four years' personal references. PHONE F7328.

WANTED — SITUATION BY COACHMAN and gardener; run automobile, etc.; handy around place; city or country. Address L, box 27, TIMES OFFICE.

WANTED — POSITION AS CUTTER AND designer on men's garments; first-class references; city or country. I am still holding position. STIES, 425½ W. 7th ST.

WANTED—BY COMPETENT MIDDLEaged business man of experience and best references. Address J. B. P., 1234 S. FIGUEROA.

WANTED—EXPERIENCED GARDENER, with local references, desires engagement, temporary or permanent. Address P, box 242, TIMES BRANCH OFFICE.

WANTED — GARDENER, HEADMAN French, single, 46, life experience in all branches horticulture, wish position; good reference. Address P, box 144, TIMES OFFICE.

WANTED—A SITUATION DRIVING TEAM in city; could furnish barn room for two horses and room for feed; experienced teamster, at his own home. HOME PHONE 54228.

WANTED — POSITION, CHAUFFEUR, Swedish man, sober, steady and reliable; best of city references. Address 907 W. 12TH. Main 9029. JOHNSON.

WANTED—GARDENER POSITION WANTed by first-class gardener and florist on private place; good references. Address E. DAYTUP, The Brawley, 212½ Winston st.

WANTED — PAINTER, PAPERHANGER wants work. A-1 mechanic. City reference. Would take charge. 1232 SANTEE. Broadway 2546.

WANTED — A GOOD ALL-ROUND CARpenter wants work, city or country; day or contract. Cheap wages. C., 715 E. NINTH st.

WANTED — BY MAN OF GOOD INTELligence, position as office assistant, timekeeper, work in store, or anything else. Address P, box 139, TIMES OFFICE.

WANTED—POSITION AS LUNCHMAN, experienced cold meats, salad, and all-around pantry. Address D. CREEDON, 1462 E. 46th street.

WANTED—FLOOR PAINTING, TINTING, whitewashing and window washing by the hour or otherwise. JOHN GAY, 6228 S. Union.

WANTED—GARDENER WANTS SEVERAL places to care for in vicinity of Berkeley Square. Address GARDENER, 2118 S. Hobart Blvd.

WANTED—SITUATION, GARDENER, GENeral useful man, private place, city or country; best references. Address P, box 81, TIMES OFFICE.

WANTED — POSITION BY JAPANESE, have good experience in taking care auto, garden; best of references. PHONE 10267.

WANTED — ENERGETIC SPECIALTY salesman to go on road selling patented article on commission. 346 S. SPRING ST.

WANTED—POSITION AS DAY OR NIGHT guard. First-class references. Address L, box 29, TIMES OFFICE.

WANTED—TO CLEAN CARPETS, RUGS, mattresses, electric vacuum, cheap rates. PHONE 26139.

WANTED — POSITION BY JAPANESE, either bell boy or elevator; have license. F5715, MAIN 1847.

WANTED—JOB PRIVATE PLACE, GARDener, $35 and found. 1535 W. 25TH ST. Phone Home 77359.

WANTED—CARPENTER AND FINISHER wants work, day or job. TEMPLE 285.

WANTED— Situations, Female.

WANTED—A CAPABLE WOMAN DESIRES position as housekeeper, where she is not considered a slave. Address R, box 130, TIMES OFFICE.

WANTED— Situations, Female.

WANTED—A REAL SALESWOMAN AND MANAGER, who can RENT APARTMENTS and rooms and FILL any house where there are inquiries. Husband also salesman of marked ability, who will give part of his time. If your house is not doing well or if your manager is not a CLOSER, we will take charge with a guarantee to produce results. If you want a chambermaid who can rent rooms SOMETIMES, don't write. If you want a manager with live references, address 27, box 61, TIMES OFFICE.

WANTED—POSITION AS GOVERNESS BY an educated, refined woman who has lived in France and Germany and speaks the languages of those countries perfectly; is a member of the German nobility and can furnish the very best of local references. Address P, box 195, TIMES OFFICE.

WANTED—WIDOW OF EDUCATION AND refinement wants good home for self and 2 little girls, age 9 and 11 years; am Southerner and very good plain cook and very neat with my housework. Will leave city. No trifler need address P, box 191, TIMES OFFICE.

WANTED — BY WOMAN OF EXPERIence and refinement, position as companion for elderly person or partial invalid, or as housekeeper where maid is employed. Capable business correspondent. Good home; moderate salary. PHONE 53296.

WANTED — MIDDLE-AGED, REFINED lady going East 1st of September; would act as companion to semi-invalid or chaperon to young lady for part of trip. Address, giving particulars, box 97, TIMES OFFICE, Pasadena.

WANTED — REFINED YOUNG LADY OF pleasing personality, alone in world, desires to hear from responsible persons who can offer her a permanent desirable home. Address MISS N. LEAVITT, Gen. Del., San Diego.

WANTED — COMPETENT BOOK-KEEPERS and stenographers supplied to business men. Our references are unquestionable. Commercial Department, CALIFORNIA TEACHERS' BUREAU, 424 I. W. Hellman. Phones—F1534, Main 2777.

WANTED — TRAINED NURSE, YOUNG woman, excellent housekeeper and manager, will care for semi-invalid lady or gentleman taking charge as managress in home where competency and reliability count. Address box 95, TIMES OFFICE, Pasadena.

WANTED—YOUNG WOMAN OF REFINEment, would accept position as managing housekeeper or take care of children, whose mother is dead. Have had 10 years' experience; would not object to leaving city; good salary expected. 2120 SANTEE ST.

WANTED—A GOVINA WITHOUT INCUMbrance, prefers to leave the city; will housekeeper; prefers to leave the city; willing to go anywhere wherever an educated and reliable woman would be appreciated. Address P, box 29, TIMES OFFICE.

WANTED — THE STENOGRAPHERS' ASsociation can supply you promptly and satisfactorily with competent stenographers and book-keepers. We are in the Exchange Building, room 615, and our telephone number is MAIN 4299, A4663.

WANTED — RELIABLE JAPANESE DEsires position as butler with private family. Speaks excellent English and can furnish best of references. K. NISHIO, 210 N. San Pedro st. A4229.

WANTED — JAPANESE, FIRST-CLASS cook, desires situation; thoroughly experienced and highly recommended. Care ITO'S EMPLOYMENT AGENCY, 940 Hill. Main 8048, 62232.

WANTED—SITUATION, JAPANESE VALET who has good experience, for a gentleman and lady. Understands how to cook and can wait on table nicely. Please apply to HONAN, 160½ S. Main st. Home A2012.

WANTED—CARPENTER WORK, PLUMBing, gas fitting, by day, job or contract; estimates furnished; work guaranteed. Call, write or phone South 425. J. T. SMITH, 1284 E. Vernon ave.

WANTED—BY MAN OF LARGE CITY AC... quaintance, position in garage, useful in many ways; remuneration of secondary importance; night supervision. Address P, box 59, TIMES OFFICE.

WANTED—SITUATIONS ON WEST COAST of Mexico, where there is chance for advancement; by three reliable and well educated young men; willing to work. Address L, box 77, TIMES OFFICE.

WANTED—POSITION, HAVE 2 YEARS' experience running elevator; work on small ranch or home place and hospital. One place 14 years. Address P, box 198, TIMES OFFICE.

WANTED—A CAPABLE ACCOUNTANT having good local references, wants position as book-keeper, have mercantile and bank experience. Address P, box 235, TIMES BRANCH OFFICE. Phone Home 77361.

WANTED—A POSITION AS GARDENER ON gentleman's place, either country or city; pay liberal and work around the house; can milk; references, no bad habits. Address R, box 105, TIMES OFFICE.

WANTED—SITUATION BY ALL AROUND butcher, also experienced in grocery business. City or country. References if wanted. Inquire F. G. WEIK, 200 H. W. Hellman Bldg.

WANTED — MIDDLE AGED MAN healthy and willing worker in warehouse or anything good to work; good city references. Address O, box

Classified Liners

WANTED—
Agents and Solicitors.

WANTED—AGENTS, LOOK.
This is what every one has been waiting for; the improved IMPERIAL SELF-HEATING FLAT IRON; new invention, sells itself; beautifully made; nickel plated, always bright; always CLEAN; costs only 1½¢ per hour to operate; all housewives, dressmakers, tailors and laundresses buy on sight, both men and women agents coining money; some positively making $5 a day; FAR superior to charcoal, carbon, gasoline, gas or electric irons; no attachments; runs for hours; nothing to wire. Write or call at once for particulars and territory. IMPERIAL FLAT IRON CO., 113½ S. Spring st., Los Angeles, Cal.

WANTED — STOCK SALESMEN OF ABILity and intelligence to present a high class California investment proposition of unusual merit; a water and electric power project, showing high percentage of return. Stock unquestionably low priced for this class of security, and readily salable in small blocks. Very liberal offer to the right parties. Get particulars and be convinced.
GOLDEN STATE REALTY COMPANY,
120 West 6th st.

WANTED—SALESMEN. THOUSANDS OF good positions open, paying $1000 to $3000 yearly and expenses; no experience needed to get one of them. We will teach you to be an expert salesman by mail and assist you to secure a good position where you work and earn while you learn. Write today for full particulars. Address nearest office, Dept. 612. NATIONAL SALESMEN'S TRAINING ASSN., New York, Chicago, Kansas City, Minneapolis, San Francisco, Atlanta.

WANTED—ONE OF THE LARGEST AND oldest manufacturing concerns in New York City estate to market, in this city, patented machine that will be required in every building, great money saver, without competition. Will give exclusive territory to right man. This is an unusual opportunity for capable man with small means to establish himself in business. Address C. C. CO., 367 LaFayette st., New York.

WANTED—SELLING AGENTS OF GOOD APPEARANCE AND GENTLEMANLY, FOR A CLEAN BUSINESS PROPOSITION; GOODS ALREADY INSTALLED IN MANY PUBLIC BUILDINGS HERE; HENCE PLENTY OF HIGH-CLASS CREDENTIALS; COMMISSIONS LIBERAL; GOOD SELLING ARGT.; BY LETTER ONLY WITH REFERENCES. THE FORMACONE COMPANY, 223 LISSNER BLDG., CITY.

WANTED — HIGH-CLASS PUBLISHING house wants intelligent gentlemen and ladies to sell books to established trade; musical proposition, others of interest to nurserymen, fruit growers, farmers, school teachers, etc.; $1200 territory, as books have never been sold on the Pacific Coast. There is big money in it for persons of more than average intelligence. For particulars address L, box 112, TIMES OFFICE.

WANTED—COMPETENT AGENTS TO SELL the new combination life, accident and health insurance policies; sold exclusively by the Pacific Mutual Life Ins. Co., $15,000,000 assets, $100,000,000 insurance. Liberal renewal contracts. Essential to show ability to write big premium and building life income. Call or address J. P. RUSSELL, JR., 221 Home Office Bldg., Sixth and Olive sts., Los Angeles.

WANTED — GENERAL AND SPECIAL agents everywhere (men and women,) canvassers, street men, demonstrators, fair workers, for the best selling and quickest selling patented article on the market. Light weight. Everybody buys. Sample and particulars free. C. ANDERSON, 3214 Sheffield ave., Chicago.

WANTED—AGENTS, SEND FOR FREE copy of "Thomas Agent." Greatest agents' book ever published. Filled with money-making plans. "No license tax;" decision Supreme Court. Pottery 40 agents $1000 in 30 days. Should have a copy at once. THOMAS COMPANY, 166, Wayne ave., Dayton, O.

WANTED—HIGH-CLASS SOLICITORS, LAdies or gentlemen, who can handle $45 proposition; $3,000 sold in eight years; commissions enable you to make $20 to $100 a day; reliable concern; musical ability not necessary to demonstrate work; only those who have experienced selling ability need reply. Address F. E. HOBART, lock box 1491, Los Angeles.

WANTED—LADY AGENTS, I HAVE NEW article that is going like wildfire, women buy at sight and agents are getting rich selling. To prove what a wonderful money maker it is, I will send $10 worth on credit. Don't say write while you're busy; address A. M. YOUNG, 368 Young's Bldg., Chicago.

WANTED — AGENTS IN EVERY TOWN and city to sell the auto repair kit; most wonderful invention of the age; automobile owners have to stop and use it on sight; chance of a lifetime to make money. Send at once for free particulars. RUSSELL-BURTON Co., 2366 Jackson st., San Francisco.

WANTED—AGENTS. BE YOUR OWN boss. Be a manufacturer. $60 per cent. profit. Nonspillable ink every home and place of business. Easy seller. Act quick. Complete instructions by return mail; only $1. CHAMBERS CO., 317 Market st., San Francisco.

WANTED — AGENT, EITHER SEX, TO sell household article that will make you money for full time or spare time. Look this up; good. Call between 10 a.m. and 2 p.m. day or after 7 p.m. 1123 IROLO ST. Pico

WANTED—SALES AGENTS AT ONCE. Associated Realty Co., the California Home Builders. No better proposition in this city. See VIRGIL A. PINKLEY, Mgr. House of Lot Dept., room 215 Story Bldg., 4th and Broadway.

WANTED — SALESMEN OF PREMIUM specialties, insurance, bonds, stocks, scales. We have the line you have always been looking for. If you have made good. Write for home territory. BOX 417, Iowa City, Ia.

WANTED—AGENTS, HURRAH! HURRAH! HURRAH! AND once more, HURRAH! A NEW WINNER. Just what we are looking for. Amazing sales. Immense profits. Particulars free. PARKER CHEMICAL CO., Chicago.

WANTED—AGENTS, EXCLUSIVE TERRItory. Doran self-heating iron. Triumph of mechanical genius. Money-maker. Labor of devil saver. DORAN SALES CO., 1274 Washington Blvd., Chicago.

WANTED—AGENTS AND STOCK SALESmen for a clean business proposition. No competition. Parties residing in cities outside Los Angeles particularly desired. Liberal commission. 229 W. HELLMAN BLDG.

WANTED — AGENTS, $4.25 PER HOUR profit. Introducing guaranteed line hosiery for men, women and children. Latest and best agency proposition. Samples free. THOMAS COMPANY, 6004 Harney, Dayton, O.

WANTED—CAPABLE SALESMAN TO COVer California with staple line. High commissions, with $1200 monthly advance. Permanent position to right man. JESS H. SMITH Co., Detroit, Mich.

WANTED — CAPABLE SALESMAN TO cover California with staple line. High commissions, with $1200 monthly advance. Permanent position to right man. JESS H. SMITH Co., Detroit, Mich.

WANTED—LADY OR GENTLEMAN, OUTside Los Angeles; light article, just out. Sells at $1 to $2 per day; don't start on wholesale. Write quick. TRIUMPH NOVELTY Co., 425 N. Rebecca st., Fresno, Cal.

WANTED—A GOOD STOCK SALESMAN TO sell the only borax stock on the market today; big commission to the first party; we guarantee. DANIEL INVESTMENT CO., 18 Exchange Bldg., 3rd and Hill.

WANTED—ADVERTISING SOLICITOR ON established publication. Good proposition to right man. None but high-grade, energetic men need apply. Address F, box 4, TIMES BRANCH OFFICE.

WANTED—AGENTS MAKE 300 PER CENT. profit selling our gold window letters, novelty signs and changeable signs. 500 varieties. Enormous demand. Catalogue free. SULLIVAN CO., 7234 Van Buren st., Chicago, Ill.

WANTED—AGENTS, $5 WEEKLY. SPEcial renewal contract. Home life, $150 5 year dividends, $10 weekly sick, accident policy, 6 mts daily, BROTHERHOOD, box 653, Denver, Colo.

WANTED—SALESMEN TO CARRY THE fastest selling exclusive or side line. R. H. ARM, 3224 E. Ninth st., Kansas City, Mo.

WANTED—
Partners.

WANTED—PARTY TO INVEST $250 TO $500 in a manufacturing business; salable article. Something every married woman wants; it is a new invention; will be a big seller; enormous profits. Address R, box 145, TIMES OFFICE.

WANTED—A REFINED MIDDLE AGED lady with some means (not available at present) desires to form partnership. With capital against experience and ability. Address R, box 114, TIMES OFFICE.

WANTED—PARTNER WITH A FEW HUNdred dollars for lunch room, here or elsewhere; lady preferred; have new fixtures. 1 CYPRESS AVE., Pasadena.

WANTED—PARTNER, ELECTRIC LIGHT and power plant, earning 15 per cent, on value of its stock. Business increasing 40 a year for future. 2200 PASADENA AVE.

WANTED, A LIVE MAN TO INVEST money and services in a thoroughly equipped laundry and machine shop. No agents. Address MM, box 141, TIMES OFFICE.

WANTED—BY GENTLEMAN, MIDDLE aged unencumbered lady with capital as partner in business. Address O, box 175, TIMES OFFICE.

WANTED—PARTNER WITH $250 TO START correspondence school, will give half interest in paying proposition. Address H, box 18, TIMES OFFICE.

WANTED—HAVE ESTABLISHED AUTOmobiles (engines, $4000; want real estate partner to help exchanging and reinvesting. Give "INVESTOR," 2435 College Place.

WANTED—PARTNER WITH $2500 TO $3000, to go to business, will invest same amount. Address P, box 125, TIMES OFFICE.

WANTED — CLEVER PROMOTER FOR beach subdivision. Write experience. Address box 206, TIMES BRANCH OFFICE.

WANTED—PARTNER IN LEGAY OFFICE; splendid opportunity for live man. Address, 227 W. 3d st.

WANTED—PARTNER.
A control over 1000 acres of oil lands, along side of well producing over 200 barrels per day of 46 gravity oil, containing over 50 per cent. gasoline, benzine and kerosene; depth of well less than 800 feet; cost only about $4000 to drill. The crude it has been contracted for by the refinery at $2.20 per barrel.
This large body of land lies directly on the anticline, between the above mentioned well, and the railroad and is reported to be worth millions by oil experts. I wish a good reliable company of several men, with $1000 to $2000 each to join me in operating said property. A pipe line is now being built from oil wells to railroad past this tract of land. These oil lands will make every member of syndicate, taking over same, independently wealthy. Address G, box 75, TIMES OFFICE.

WANTED—A PARTNER OR A MAN IN the machine business to finance an invention or of a machine that can be made for about $75 and sell for $200. This is a new thing that is just out and in big demand. Will pay for itself in one year's time. I have sold several already. You can see the machine and convince yourself; no sharks need apply. Private parties only with plenty of money. This is no small thing. Address F, box 202, TIMES BRANCH OFFICE.

WANTED—PARTNER WITH $3000, ONE that can do mechanical drafting and clerical work enough to keep the books and records and take care of the correspondence of a construction contracting concern, to take an active interest at a good salary in a well established business. Guarantee to return whole investment, with 10 per cent. interest, in three years with a one-third interest in business at end of that time. References exchanged. Address P.O. BOX 55, Fellows, Kern Co., Cal.

WANTED—PARTNER IN A LARGE FIRSTclass electrical supply, contracting and fixture business; has been a rare opportunity; business has grown so fast that present owner can not handle same alone. Will pay a good monthly salary and splendid interest on the investment. This will bear most rigid investigation. Will sell either quarter, third or half interest. Town is growing fast and work is plentiful and prices good. Address P.O. BOX 24, PHOENICIA, Ariz.

WANTED — TO INTEREST SOME RELIAble party in the purchase of a ranch in San Joaquin Valley. Must be thoroughly posted on the raising of alfalfa, dairying and hogs. Have several years' experience in this line; too large to handle alone. I will invest $25,000 to $30,000; I want partner to invest same amount if possible. Must have bank references. Address H, BOX 208, Station C.

WANTED—A PARTNER TO JOIN ADVERtiser in making an investment in oil property, fully guaranteed, against loss. If we do not make over 200 per cent. profit within six months your money is returned. Investigate. Necessary investment $250 to $500. Address P, box 21, TIMES OFFICE.

WANTED—PARTNER WITH $1000 TO TAKE interest in my real estate specialty business; office established; must be man who is not afraid to have his name and picture seen by the public and one who appreciates the fact that featuring and specialising is necessary to make big money; references and money. Address P, box 32, TIMES OFFICE.

WANTED — PARTNER WANTED IN ESTablished perfume and toilet manufacturing business; services required; $3000 secures one-half interest; immense profits; capital secured. Call between 2 and 4:30 p.m.
HEART PERFUME COMPANY,
324½ S. Grand.

WANTED — MAN WITH EXPERIENCE but no capital wants lady as partner to establish a millinery store. No experience necessary, but must have about $1000 to invest. Sure living and money safe. Address D. E. GELLER, care Gen. Delvy., Los Angeles.

WANTED—PARTNER IN MOVING PICture theater, half interest, best opportunity ever offered, have good lease, it takes about $400, fully worth $20.00, earning power unlimited; must be closed up within next week, money secured. Address H, box 100, TIMES OFFICE.

WANTED—I WOULD LIKE TO BECOME associated with a good man in the real estate business; have some property and established there or who can get a good location. Address E, box 29, TIMES BRANCH OFFICE.

WANTED—PARTNER WHO CAN FURnish $1200 to $1500 to complete steam plant and other equipment, business will pay $3000 to $10,000, first year, with increase, work done and results prove this conservative estimate. Address box 170, TIMES OFFICE.

WANTED—PARTNER TO START MOVING picture show. Have good location in view. Will require $3000 cash. I will put in same amount. Best of reference required, and give one. Address E, box 209, TIMES BRANCH OFFICE.

WANTED—PARTNER TO TAKE HALF interest in a large ranch near Los Angeles, $10,000 needed. This is a sure winner. If you wish something good that will stand close investigation. Address M, box 175, TIMES OFFICE.

WANTER—PARTNER FOR BEST LIQUOR cafe, city; has hotel liquor license; business has doubled; can clear from $250 to $300 month each. Will not sell whole, want live partner. Only $1200. Experience not necessary. See TUCKER, agent, 2114 West 24.

WANTED — PARTNER, BUILDER WITH all division finely located, wants partner to furnish money to build bungalows on easy terms for one-half profit. See H. L. ELLSWORTH 215 Story Bldg. Phones—Main 447, F6842.

WANTED — PARTNER WITH $500 TO take half interest in established jobbing and manufacturing business. Must be energetic and sober man. Address F, box 282, TIMES BRANCH OFFICE.

WANTED—PARTNER FOR CALIFORNIA. Arizona and Oregon, goods sold to wholesale trade, no experiment, big money getter; small cash payment, balance out of the business. F. SNOVER, 825 S. Broadway.

WANTED—PARTNER, REAL ESTATE AND loans, established business, partner, retiring on account of sickness, only small capital required. Apply at once. Address E, box 206, TIMES BRANCH OFFICE.

WANTED—A LIVE MAN OR WOMAN TO invest $1000 for interest in a protected manufacturing business; have an active part in the business; reference given and required. Address G, box 122, TIMES OFFICE.

WANTED—PARTNER FOR REAL ESTATE business located on S. Broadway. Investment to cover office furniture required; first class proposition for hustler. Address E, box 251, TIMES BRANCH OFFICE.

WANTED—PARDNER, MUST BE ACTIVE, mechanic preferred, leading factory Long Beach, $500 spot cash or more required. Owner needs rest and helper. A big proven success. Call 1001 LOCUST, Long Beach.

WANTED—PARTY OR PARTIES WITH $10,000 for investment in an amusement propcaition. Best investment on the market. Will net 50 per cent. on investment in one year. Address P, box 1001, TIMES OFFICE.

WANTED—PARTNER WITH $5000 CASH TO enlarge my wholesale merchandise business; absolutely safe investment. Inquire 8, KRAUS, from 9 to 10 a.m. and 6 to 8 p.m. 824 HOPE ST.

WANTED — REFINED GENTLEMAN OF means, good references, desires lady partner of above qualifications for legitimate, paying business. Address R, box 133, TIMES OFFICE.

WANTED—PARTNER, LADY OR GENTLEman; I furnish capital and do half the work. We share profits equally. No experience necessary. STERLING PLATING WORKS, 1416 W. 16th st.

WANTED—PARTNER; ½ INTEREST IN fast selling fly catcher; novelty; man to handle light manufacturing business, $100 required. See PLAISTRIDGE, 601 Temple st.

WANTED—PARTNER WANTED WITH $3000 to open branch office in Pasadena; good opportunity; SELLING AGENCY, 406 Lankershim Bldg.

WANTED—BY LADY, WHOLE OR HALF interest in restaurant or cafeteria in wholesale district. Have fine location, rent $40, PHONE 2957.

WANTED — ACTIVE PARTNER WITH $300 to buy half interest in a new invention; good chance for satisfactory man. Address R, box 153, TIMES OFFICE.

WANTED—TWO BUSINESS WOMEN WITH few hundred can secure positions and working interest in a paying business. Address O, box 183, TIMES OFFICE.

WANTED—PARTNER
IN A RETAIL LIQUOR BUSINESS.
Splendid opportunity. For particulars see J. C. OLIVER, 1.2 S. Broadway.

WANTED — PARTNER WITH SIX HUNdred to one thousand dollars; fruit and produce. Handle your own money. Address F, box 287, TIMES BRANCH OFFICE.

WANTED—PARTY WITH $5000 TO JOIN me in a good established business, money fully secured at all times. Address R, box 178, TIMES OFFICE.

WANTED ACTIVE MAN WITH $300 AS partner. Can make $150 a month; no experience required. 212 BYRNE BLDG., 3d and Broadway.

WANTED — PARTNER WITH $150 TO ASsist in office work and appointing agents for eastern houses and real estate; good pay. 414 South Hill. LARKIN.

WANTED — PARTNER WITH $5000 TO invest in one of the best paying businesses in the city. Money absolutely secured. Address O, box 197, TIMES OFFICE.

WANTED—PARTNER, ACTIVE OR SILENT with $2500 to take half interest in paying business. Good trade worked up. Address E, box 208, TIMES BRANCH OFFICE.

WANTED—PARTNER, REAL ESTATE AND loans, established business, partner, retiring on account of sickness, only small capital required. Apply at once. Address E, box 206, TIMES BRANCH OFFICE.

WANTED—PARTNER WITH $1000 TO TAKE interest in my real estate specialty business; office established; must be man who is not afraid to have his name and picture seen by the public and one who appreciates the fact that featuring and specialising is necessary to make big money; references and money. Address P, box 32, TIMES OFFICE.

WANTED — PARTNER WANTED IN ESTablished perfume and toilet manufacturing business; services required; $3000 secures one-half interest; immense profits; capital secured. Call between 2 and 4:30 p.m.
HEART PERFUME COMPANY,
324½ S. Grand.

WANTED — MAN WITH EXPERIENCE but no capital wants lady as partner to establish a millinery store. No experience necessary, but must have about $1000 to invest. Sure living and money safe. Address D. E. GELLER, care Gen. Delvy., Los Angeles.

WANTED—PARTNER IN MOVING PICture theater, half interest, best opportunity ever offered, have good lease, it takes about $400, fully worth $20.00, earning power unlimited; must be closed up within next week, money secured. Address H, box 100, TIMES OFFICE.

WANTED—I WOULD LIKE TO BECOME associated with a good man in the real estate business; have some property and established there or who can get a good location. Address E, box 29, TIMES BRANCH OFFICE.

WANTED—PARTNER WHO CAN FURnish $1200 to $1500 to complete steam plant and other equipment, business will pay $3000 to $10,000, first year, with increase, work done and results prove this conservative estimate. Address box 170, TIMES OFFICE.

WANTED—PARTNER TO START MOVING picture show. Have good location in view. Will require $3000 cash. I will put in same amount. Best of reference required, and give one. Address E, box 209, TIMES BRANCH OFFICE.

WANTED—PARTNER TO TAKE HALF interest in a large ranch near Los Angeles, $10,000 needed. This is a sure winner. If you wish something good that will stand close investigation. Address M, box 175, TIMES OFFICE.

WANTER—PARTNER FOR BEST LIQUOR cafe, city; has hotel liquor license; business has doubled; can clear from $250 to $300 month each. Will not sell whole, want live partner. Only $1200. Experience not necessary. See TUCKER, agent, 2114 West 24.

WANTED — PARTNER, BUILDER WITH all division finely located, wants partner to furnish money to build bungalows on easy terms for one-half profit. See H. L. ELLSWORTH 215 Story Bldg. Phones—Main 447, F6842.

WANTED — PARTNER WITH $500 TO take half interest in established jobbing and manufacturing business. Must be energetic and sober man. Address F, box 282, TIMES BRANCH OFFICE.

WANTED—PARTNER FOR CALIFORNIA. Arizona and Oregon, goods sold to wholesale trade, no experiment, big money getter; small cash payment, balance out of the business. F. SNOVER, 825 S. Broadway.

WANTED—PARTNER, REAL ESTATE AND loans, established business, partner, retiring on account of sickness, only small capital required. Apply at once. Address E, box 206, TIMES BRANCH OFFICE.

WANTED—PARTNER, REAL ESTATE AND loans, established business, partner, retiring on account of sickness, only small capital required. Apply at once. Address E, box 206, TIMES BRANCH OFFICE.

WANTED—A LIVE MAN OR WOMAN TO invest $1000 for interest in a protected manufacturing business; have an active part in the business; reference given and required. Address G, box 122, TIMES OFFICE.

WANTED—PARTNER FOR REAL ESTATE business located on S. Broadway. Investment to cover office furniture required; first class proposition for hustler. Address E, box 251, TIMES BRANCH OFFICE.

WANTED—PARDNER, MUST BE ACTIVE, mechanic preferred, leading factory Long Beach, $500 spot cash or more required. Owner needs rest and helper. A big proven success. Call 1001 LOCUST, Long Beach.

WANTED—PARTY OR PARTIES WITH $10,000 for investment in an amusement propcaition. Best investment on the market. Will net 50 per cent. on investment in one year. Address P, box 1001, TIMES OFFICE.

WANTED—PARTNER WITH $5000 CASH TO enlarge my wholesale merchandise business; absolutely safe investment. Inquire 8, KRAUS, from 9 to 10 a.m. and 6 to 8 p.m. 824 HOPE ST.

WANTED — REFINED GENTLEMAN OF means, good references, desires lady partner of above qualifications for legitimate, paying business. Address R, box 133, TIMES OFFICE.

WANTED—PARTNER, LADY OR GENTLEman; I furnish capital and do half the work. We share profits equally. No experience necessary. STERLING PLATING WORKS, 1416 W. 16th st.

WANTED—PARTNER; ½ INTEREST IN fast selling fly catcher; novelty; man to handle light manufacturing business, $100 required. See PLAISTRIDGE, 601 Temple st.

WANTED—PARTNER WANTED WITH $3000 to open branch office in Pasadena; good opportunity; SELLING AGENCY, 406 Lankershim Bldg.

WANTED—BY LADY, WHOLE OR HALF interest in restaurant or cafeteria in wholesale district. Have fine location, rent $40, PHONE 2957.

WANTED — ACTIVE PARTNER WITH $300 to buy half interest in a new invention; good chance for satisfactory man. Address R, box 153, TIMES OFFICE.

WANTED—TWO BUSINESS WOMEN WITH few hundred can secure positions and working interest in a paying business. Address O, box 183, TIMES OFFICE.

WANTED—PARTNER
IN A RETAIL LIQUOR BUSINESS.
Splendid opportunity. For particulars see J. C. OLIVER, 1.2 S. Broadway.

WANTED — PARTNER WITH SIX HUNdred to one thousand dollars; fruit and produce. Handle your own money. Address F, box 287, TIMES BRANCH OFFICE.

WANTED—PARTY WITH $5000 TO JOIN me in a good established business, money fully secured at all times. Address R, box 178, TIMES OFFICE.

WANTED ACTIVE MAN WITH $300 AS partner. Can make $150 a month; no experience required. 212 BYRNE BLDG., 3d and Broadway.

WANTED — PARTNER WITH $150 TO ASsist in office work and appointing agents for eastern houses and real estate; good pay. 414 South Hill. LARKIN.

WANTED — PARTNER WITH $5000 TO invest in one of the best paying businesses in the city. Money absolutely secured. Address O, box 197, TIMES OFFICE.

WANTED—PARTNER, ACTIVE OR SILENT with $2500 to take half interest in paying business. Good trade worked up. Address E, box 206, TIMES BRANCH OFFICE.

WANTED—
Partners.

WANTED—ONE OF THE PARTNERS OF well-known realty firm is retiring from the business and remaining partner would admit successor. Firm earned in excess of $25,000 past twelve months. No man wanted because of financial condition alone. But must be a man of exemplary habits and A1 standing in city. No bonus for good will, but party must be prepared to take over retiring partner's interest in community property, which amounts to about $5000. Fullest investigation invited. Address stating present employment, E, box 234, TIMES BRANCH OFFICE.

WANTED—
Work by the Day.

WANTED—BY A RELIABLE WOMAN SIX to eight hours work daily, is a first-class cook, would do housework for a nice family, best of reference. Address E, box 297, TIMES BRANCH OFFICE.

WANTED—BY A COLORED LADY, DAY work, washing and ironing and housecleaning; all work neatly finished. Phone 72978, West 2340. MARY SORRELL.

WANTED — HOUSE PAINTER, FIRSTclass, rapid workman, especially inside work, wants work. $2.50 day. Address P, box 87, TIMES OFFICE.

WANTED—SEWING BY THE DAY IN PRIvate family, store or factory; fast stitching a specialty. 2030 E. 9TH. Broadway 3821.

WANTED—WASHING TO TAKE HOME, fine clothes and family washing a specialty; good work guaranteed. Tel. MAIN 4292.

WANTED—SEWING BY THE DAY, INfants and children's clothes. Well recommended. HOME 41711.

WANTED — CEMENT WORK OF ALL kinds by the day, wages $4. LELAND F. STYLES, 821 W. 36th st.

WANTED—WASHING AND IRONING OR day work by colored woman. PHONE BROADWAY 4623.

WANTED—RELIABLE WHITE WOMAN wishes day work, washing, ironing, cleaning. Phone BROADWAY 1797.

WANTED—DAY WORK, WHITE, GOOD laundress. PHONE 27281, WEST 2401.

WANTED — WASHING BY BUNDLE OR rough dry. MAIN 7221. Call Monday.

WANTED — SITUATION, FOR DAY'S work. Phone MAIN 2271.

WANTED—WORK BY THE DAY. BDWAY 2065.

WANTED—
Rooms and Board.

WANTED—SEPTEMBER 1, TWO SINGLE rooms with board for mother and daughter in Westlake or Wilshire District, state price for permanent guests. Address R, box 162, TIMES OFFICE.

WANTED—ROOMS AND BOARD; ROOMS or rooms and board; will give high class home and advice for payment. Can furnish my own rooms. Address O, box 198, TIMES OFFICE.

WANTED—REFINED YOUNG LADY DEsires plain board and room with private family in foothills or near car; state price for room Los Angeles. Address P, box 55, TIMES OFFICE.

WANTED—IN PRIVATE FAMILY WITH no children, to board two girls, ages 5 and 7 years; state price, conditions, full particulars. Address P, box 65, TIMES OFFICE.

WANTED—ROOM AND BOARD BY LADY with lady living alone, no objections to leaving city; must be reasonable. Address R, box 141, TIMES OFFICE.

WANTED—YOUNG MAN IT WANTS ROOM and board with work morning and night, care cow or lawn, etc. Address P, box 32, TIMES OFFICE.

WANTED—BY YOUNG LADY AND GENtleman, room and board in private family; state price and location. Address F, box 206, TIMES BRANCH OFFICE.

WANTED—BY YOUNG LADY, ROOM AND board in Jewish family, near down-town stores. Address E, box 257, TIMES BRANCH OFFICE.

WANTED—
Rooms.

WANTED—LADY DESIRES LARGE ROOM in refined private home with privilege of using my own piano and practicing; must be reasonable rent and close in; references given and required. Address MRS. L. CHAMBERLAIN, 813 H. W. Hellman Bldg.

WANTED—TWO HOUSEKEEPING ROOMS near Grand-ave. school, for young couple with 6-year-old-child. Give particulars and price. Address E, box 247, TIMES BRANCH OFFICE.

WANTED—ELDERLY LADY, SIX UNFURnished rooms or five and trunk room, flat, bungalow or part of house; references exchanged. Address M, box 188, TIMES OFFICE.

WANTED—ROOMS, LIST FURNISHED OR unfurnished rooms or apartments with WOMAN'S EXCHANGE, 417 W. Seventh st.

WANTED—
Houses.

WANTED—IF YOU HAVE HOUSES TO rent or property for sale, to first-class colored tenants, list it with J. W. COLEMAN, 311 E. Second st. Broadway 2106, A2509.

WANTED—
To Rent.

WANTED—TO LEASE OR BUY A MODERN 5 to 7-room bungalow or cottage, unfurnished, south of Sixth, west of Main sts., large porch, lawn, flowers, barn in rear. Address M.R. BROWN, 640 S. Broadway, eighth floor.

WANTED—AUG. THE 12TH, A WELL FURnished cottage in Ocean Park, for family of adults; must be reasonable and within average beautiful suite of rooms. 625 WESTLAKE AVE., for same. Phone Temple 787.

WANTED—BY SEPT. 1, 6-ROOM FURnished house; must be modern and clean in every detail; adults. Westlake district preferred; permanent tenants. Address E, box 246 TIMES BRANCH OFFICE.

WANTED — MAN AND WIFE DESIRE modern furnished cottage; must be clean; state location and rent; will be permanent, will take good care of place. Address P, box 93, TIMES OFFICE.

WANTED—LADY STUDENT WILL GIVE osteopathic treatments part exchange for housekeeping suite in nice apartment-house, close in; answer, giving address and will call. Address ——, TIMES OFFICE.

WANTED — TO RENT FURNISHED BUNgalow or house, permanent, 7 rooms, by young couple without children; must be first class location. References. Address P, box 65, TIMES OFFICE.

WANTED—TO RENT FURNISHED OR UNfurnished modern 5 to 6-room bungalow with yard and barn; rent not to exceed $30 to $35; no children. Address J, box 180, TIMES OFFICE, or Phone Broadway 2171.

WANTED—ONE OR TWO HOUSEKEEPing rooms by widow, employed during day; working distance; permanent; full particulars. Address F, box 254, TIMES BRANCH OFFICE.

WANTED—TO RENT OR BUY COTTAGE in South. Southeast or Southwest, between Central ave. and Figueroa st. and north of 51st st. What have you? Address O, box 32, TIMES OFFICE.

WANTED — REFINED WOMAN WOULD like to share an apartment with congenial person to lessen expense; Christian Science preferred. Address J, box 232, TIMES BRANCH OFFICE.

WANTED—A BUILDING OR STORE BEtween Central ave., and river, about 40x60 for small factory, must be cheap rent. Apply J. D. ROBINSON, Los Angeles Market.

WANTED—BY YOUNG COUPLE, SMALL furnished flat or bungalow, must be clean, modern and reasonable. Permanent if suited. Address R, box 187, TIMES OFFICE.

WANTED—LIST YOUR FURNISHED AND unfurnished houses with us; we are turning people away every hour in the day. H. J. MILLER & CO., 224 W. sixth.

WANTED — DON'T LET YOUR HOUSE stand idle. For quick results list with BUYERS' AND RENTERS' GUIDE, 328 O. T. Johnson Bldg.

WANTED—FAMILY OF SIX WISH FURnished cottage for short time; modern but cheap; quiet neighborhood. Address F, box 228, TIMES BRANCH OFFICE.

WANTED—DESK ROOM OR PART OF OFfice for public stenographer; reasonable and central. Address W, box 204, TIMES BRANCH OFFICE.

WANTED—TO RENT, FURNISHED HOUSE or flat, must be near car; must have three bedrooms. Give full particulars. Address Postoffice box 382, POMONA, CAL.

WANTED—TWO OR THREE ROOMS FOR light housekeeping by lady and little girl; must be close in and reasonable. Address M, box 176, TIMES OFFICE.

WANTED—DESK ROOM WITH DESK and attention to phone calls. Deerbe fully with terms. Address M, box 174, TIMES OFFICE.

WANTED—TWO OR THREE ROOM HOUSE in rear of residence by a respectable widow, unincumbered; references. Address F, box 211, TIMES BRANCH OFFICE.

WANTED—TO RENT A FEW ACRES IN the southwest, improved, close to car line, state full particulars in letter. Address J, box 203, TIMES BRANCH OFFICE.

WANTED—TO RENT, 7 OR 8 ROOM UNfurnished cottage, permanent, rent not over $16; state location; give phone number. Address O, box 167, TIMES OFFICE.

WANTED — LIST YOUR HOUSES WITH us, we make no charge. We pay car fare, which assures a tenant. CENTRAL RENTAL AGENCY, 414 S. Hill.

WANTED—TO RENT 2-ROOM, BATH AND kitchen, either apartments, or private residence; give location, price, etc. Address J, box 220, TIMES BRANCH OFFICE.

WANTED — TO RENT UNFURNISHED room near Westlake Park. I. S. SPALDING, Gardener, 2700½ W. 7th st.

WANTED — TO RENT TWENTY HEAD good mules or horses for ditch work. Address P, box 117, TIMES OFFICE.

WANTED—TO RENT SMALL STORE WITH two or more living-rooms. Address P, box 145, TIMES BRANCH OFFICE.

WANTED—
To Rent.

WANTED—TO RENT MODERN FURNISHed home by responsible people; no children; 3 in family and servants; must have 4 bedrooms, 1 bedroom and bath; must be downstairs for 1 member of the family; want only first-class place, with nice yard and trees; not the usual for rent kind; want to occupy on or before September 1 for 6 months or a year. A. L. JAMESON agent, 30s Security Bldg. Phone Main 838.

WANTED—
LAWYER DESIRES FURNISHED OR UNFURNISHED OFFICE IN CONNECTION WITH RECEPTION ROOM AND STENOGRAPHER. ADDRESS F, BOX 145, TIMES OFFICE.

WANTED—I WANT TO RENT A FURNISHed or unfurnished house, near West 6th or 9th, streets; must be clean and in good condition and have six, seven or eight rooms, also garage. Address by letter.
913 SECURITY BLDG.

WANTED — BY RELIABLE TENANTS, THOROUGHLY MODERN 6-ROOM UNFURNISHED BUNGALOW, IN W. OR S.W. DISTRICT; FIRST-CLASS NEIGHBORHOOD, WITH GOOD HEATING FACILITIES; TWO ADULTS. PHONE 10089. APT. 9.

WANTED—NICE 6 OR 7 ROOM HOUSE, bungalow preferred, in Westlake, Wilshire or West Adams Heights section; must be first class home, furnished or unfurnished; only 2 in family and can give best of references. 208 STORY BLDG. Phone F1225. Main 1452.

WANTED — ANY INTELLIGENT PERSON can learn assaying and cyaniding; when competent you can make from $25 to $200 month. Let me teach you. HEDGES LABORATORY, 227 S. San Pedro st. (Formerly 121½ S. Broadway.)

WANTED—TO RENT BUNGALOWS AND houses furnished and unfurnished, in this section. Parties waiting. Please list at once. M'PHERSON INV. CO., southeast corner, Arlington and 16th sts. Phone West 4585. Residence West 11.

WANTED—DOUBLE 4 OR 5 ROOM MODern unfurnished flat, suitable for two small families; no children, permanent, must be close in and reasonable, west side preferred. WILLIS, 402 O. T. Johnson Bldg.

WANTED—TO RENT COTTAGE, ABOUT $15 month, responsible tenant; will give good care, consider purchase price is right. Figueroa to Vermont, near Washington. GEOT, 729 W. 16th.

WANTED—TO RENT WITH PRIVILEGE TO buy, a place with a four or five room house, a large lot or lots suitable for chickens; 5 cent fare; state price. Best of reference. C. L. NELSON, 620 E. 25th st.

WANTED—SOME ONE TO BUILD SMALL artistic studio on rear of large corner residence lot, permanent renter. Pico Heights preferred. Address O, box 171, TIMES OFFICE.

WANTED—TO RENT WITH PRIVILEGE TO buy, a place with a four or five room house, a large lot or lots suitable for chickens; 5 cent fare; state price. Best of reference. C. L. NELSON, 620 E. 25th st.

WANTED—SOME ONE TO BUILD SMALL artistic studio on rear of large corner residence lot, permanent renter. Pico Heights preferred. Address O, box 171, TIMES OFFICE.

WANTED—TO RENT COMPLETELY FURnished 5-room bungalow. On West Jefferson car line preferred. Must be reasonable, and for immediate occupation. Address L, box 49, TIMES OFFICE.

WANTED — TO RENT A 6 OR 7-ROOM house in Wilshire or Westlake district, by young couple with young baby. Will take excellent care of place and lease if satisfied. Address H, box 98, TIMES OFFICE.

WANTED — BY SEPT. 1, 6-ROOM FURnished house; must be modern and clean in every detail; Westlake district preferred; permanent tenants. Address E, box 246 TIMES BRANCH OFFICE.

WANTED — MAN AND WIFE DESIRE modern furnished cottage; must be clean; state location and rent; will be permanent, will take good care of place. Address P, box 93, TIMES OFFICE.

WANTED—LADY STUDENT WILL GIVE osteopathic treatments part exchange for housekeeping suite in nice apartment-house, close in; answer, giving address and will call. Address ——, TIMES OFFICE.

WANTED — TO RENT FURNISHED BUNgalow or house, permanent, 7 rooms, by young couple without children; must be first class location. References. Address P, box 65, TIMES OFFICE.

WANTED—TO RENT FURNISHED OR UNfurnished modern 5 to 6-room bungalow with yard and barn; rent not to exceed $30 to $35; no children. Address J, box 180, TIMES OFFICE, or Phone Broadway 2171.

WANTED—ONE OR TWO HOUSEKEEPing rooms by widow, employed during day; working distance; permanent; full particulars. Address F, box 254, TIMES BRANCH OFFICE.

WANTED—TO RENT OR BUY COTTAGE in South. Southeast or Southwest, between Central ave. and Figueroa st. and north of 51st st. What have you? Address O, box 32, TIMES OFFICE.

WANTED — REFINED WOMAN WOULD like to share an apartment with congenial person to lessen expense; Christian Science preferred. Address J, box 232, TIMES BRANCH OFFICE.

WANTED—A BUILDING OR STORE BEtween Central ave., and river, about 40x60 for small factory, must be cheap rent. Apply J. D. ROBINSON, Los Angeles Market.

WANTED—

Classified Liners

WANTED—
To Purchase, Real Estate.

WANTED—TO BUY IMPROVED
home, one to five acres, ...
grove and pasture. Address ...
OWNER, OFFICE.

WANTED — DO YOU WANT
your property quick? List with us.
AND RENTERS' GUIDE, 325 ...
Bldg.

WANTED — WELL-LOCATED
acres for cash or trade; equity
only.
G. ZOLL, 317 Byrne Bldg.

WANTED—TO PURCHASE
tage on E. to 160-ft. lot, inside
on easy payments. Address ...
BRANCH OFFICE.

WANTED—TO BUY FOR CASH
lot in south part of city, near
line, but over $250. Owners only.
RHODES, 311 Central Bldg.

WANTED—SITE TO BUILD
cabin; one to five acres, ...
miles of Los Angeles and ...
Address L, box 8, TIMES OFFICE.

WANTED—HAVE CASH CUS...
one to twenty-acre chicken ranch
in. J. M. MILLER & CO., ...
Broadway.

WANTED—GOOD 10 OR 20-ACRE
to sell or trade; have ... cash
and transfer. ...
RUNNELEY CO., 112 Security ...

WANTED—LOT IN SOUTHWEST
give cash and diamond or ... for
lot as first payment. ARTHUR ...
Laughlin Bldg. ...

WANTED — LOT, GOOD LOCA...
over $500, will give $300 ...
ment, balance $10 months, ...
draw 7, box 231, TIMES BRANCH.

WANTED — 10 ACRES GOOD
land with water, close to Los ...
cash; describe letter fully. ...
OFFICE.

WANTED—TO PURCHASE C...
front lot for immediate ...
shire or 6-R. ... spot cash. ...
J. M. HOLLINGSWORTH & CO., ...

WANTED—TO PURCHASE ...
lot, cheap for cash; location ...
ton, west of Moneta. Address ...
TIMES OFFICE.

WANTED—IMPROVED ACRE...
ventura or car line; good ...
grove house; quick sale if ...
GELES REALTY CO., 218 Byrne ...

WANTED—GOOD ORANGE ...
tage in the city, any quantity. ...
HEERWOOD, Fullerton, Cal.

WANTED — MANHATTAN ...
Will exchange two lots in ...
clear, and pay cash difference. ...
& CO., 230 Union Trust Bldg.

WANTED—
If you have a real bargain in a
for $ to $ days. Results.
P. A. C. MOORE, 501 Story ...

WANTED—AT ONCE, 5 OR ...
tage or bungalow, must be in ...
ave., and a decided snap. ...
Commercial Commerce bldg.

WANTED—IF YOUR COMMERCIAL AD-
no difference what kind—is such
that you are staggering on the verge
city and must sacrifice, buyer ready
tion. POTTER, BASYE & KIDD, ...
st.

WANTED — 7-ROOM BUNGA...
about $2000; no payment down, ...
interest; give location, ...
box 127, TIMES OFFICE.

WANTED—FOR CASH, HOU...
corner lot, southwest part of ...
worth price asked. BAIRD ...
Main 2564.

WANTED—COTTAGE, NOT ...
modern, will give automobile ...
ment, balance mortgage or pay...
exact particulars. 949½ CITRUS ...

WANTED—HAVE $450 CASH ...
tage or bungalow and lot in ...
for cash or monthly installments. ...
Address O, box 21, TIMES ...

WANTED—6 ROOM NEW BU...
lake or Angelino Heights ...
than $2800 to $3000; give ...
lot. Address O, box 8, TIMES ...
FICE.

WANTED—RESIDENCE WIT...
west high ground, to $6000; ...
Sierra Madre Canon Park ...
Pasadena. C. J. H., 324 ...
Angeles.

WANTED—TO PURCHASE 8-R...
balance mtg.; 5-room house ...
and Vermont; north of Jefferson ...
bargain. Will also buy or ... ...
HALL & ATWOOD, 6 ...

WANTED—4 ROOM HOUSE ...
south, west to 16th st., ...
LUMB, 209 Delta Bldg.

WANTED—TO BUY GOOD ...
or lot, centrally located; must ...
and desirable location. ...

WANTED — RESIDENCE ...
cash. G. ZOLL, 317 ...

WANTED — BUNGALOW ...
$2000 to $3000; cottage ...
MILLER & CO., room 58, ...

WANTED—TO PURCHASE ...
room house, near Monte ...
ton. ED C. CRIBB CO., ...

WANTED—CITY LOT WITH ...
to build; give location, ...
P. box 207, TIMES BRANCH.

WANTED—ACREAGE LOT ...
dale. Will give lots in ...
payment; some cash. HOMER ...

WANTED—CHICKEN RANCH ...
acres, fully equipped, near ...
chase. 1000 Broadway.

WANTED—BARGAIN IN ...
from owners; state full ...
box 187, TIMES OFFICE.

WANTED—A 5-ROOM ...
cash. Address ...

WANTED—REAL ESTATE ...
exchange. MUNHOLLAND ...
cash deals. ...

WANTED — TO BUY A ...
Address AA, box 167, TIMES ...

Wanted—
To Purchase, Miscellaneous.

WANTED — SELL OR EX...
all furniture. We have ...
buyers waiting to buy. ...
Main 8577. COLTEAR'S, ...

WANTED — TO PURCHASE ...
hand gasoline engine, ...
engine in lot or small ...
particulars. Address O, box ...
OFFICE.

WANTED — TO PURCHASE A
hand double door safe with ...
chest, about 3 feet high, and ...
for cash. See W. F. SLIVER, ...
st.

WANTED — A SECOND-H...
poche, wear with Highland ...
poche, if reasonable. Address ...
TIMES 9th BRANCH OFFICE.

WANTED—TO PURCHASE 200
brush cover casing, second ...
lot; will do. Address TRAUT ...
VIS, 813 Home Telephone ...

WANTED—TO BUY YOUR ...
Main 8, 10 and 12 shoe ...
Main 8, 10 and 12 Broadway.

WANTED—FOR CASH, ALL ...
fashioned engravings, lace ...
glass, engravings, lace, ...
and old postage stamps. ...

WANTED—DIAMONDS, JE...
watches, silverware, ...
pay more than anybody ...
Broadway, 3rd floor.

WANTED—PIANO; MUST ...
cash; state lowest price. ...
Address L, box 5, TIMES ...

WANTED—UPRIGHT PIANO ...
hand, not over $125, spot ...
and make. Address R, box ...
OFFICE.

WANTED—AT ONCE, ...
change musical instruments. ...
118½ S. Spring.

WANTED—TO PURCHASE ...
contracts for sale of real ...
goods. CHAPLES LANTZ, ...
25 Bullard Blk.

WANTED—TO PURCHASE ...
or low-grade furniture in ...
(regulars, scales, cof...
SALES ST., near Fourth.

WANTED — TO PURCHASE ...
office safe. Also typewriter ...
TERBOX INVESTMENT CO., ...
Main 8577. ...

WANTED—TICKETS TO ...
one way or more points. ...
ed, one or more people. ...

WANTED—WINNERS ...
want you here, must be ...
Address P, TIMES BRANCH ...

WANTED — PIANO TAKE ...
for my interest in piano; ...
P, box 778, TIMES ...

WANTED — FOR PAINTING, WHITEWASH-
ing or tinting, see ...
Address P, box 767, TIMES ...

WANTED — TO PURCHASE ...
cash; will buy anything, ...
Main 8577. ...

WANTED — HIGH-POWER ...
good condition and ...
Address ...

WANTED—LA ...
ing ...

WANTED—GOOD BICYCLE ...
with or without coaster ...
address or phone. ...

WANTED—WILL PAY ...
cash for ...
Main 8264.

WANTED—SECOND-HAND ...
hand; must be cheap for ...
Address P, box 767, TIMES ...

WANTED—AT ONCE, ...
ing machine; must be ...
Address P, box 767, TIMES ...

WANTED—TO BUY A ...
Address P, box 767, TIMES ...

WANTED—TO PURCHASE

Classified Liners

TO LET—Apartments, Furnished and Unfurnished.

TO LET—CAMBRIA UNION.

2 and 3-room apartments, completely furnished for housekeeping. Westlake district. 729 S. UNION AVE. Phone 54213.

TO LET—SEATTLE APARTMENTS, 612 W. FOURTH ST.

$13-$16 monthly; an elegant, cool, breezy apartment with private bath for only $14; strictly modern; cleanliness unexcelled.

TO LET—MAYBELLE APTS., 1225 W. 6TH st., between Boylston and Bixel, walking distance, open July 25; new house, finely furnished; all the comforts of home, tiled baths, direct phones, hot water, large social hall.

TO LET—NEW, STRICTLY MODERN 5-room flat, with garage, screen porch and completely furnished; piano, sewing machine, lawns kept up by owner; reasonable to right party; adults only. 1928 ESTRELLA AVE.

TO LET—ELEGANTLY FURNISHED, VENtilated, with private bath, sun parlor, sleeping porches, new apartments of 4 and 5 rooms, $12 to $20. Walking distance. 1216 ORANGE.

TO LET— CLOSE IN.

$13 to $25 per month. Elegantly furnished 2 and 3-room apartments. THE HARTFORD, 1241 W. 7th st.

TO LET—LARGE, LIGHT AND AIRY CONsecutive single rooms. Private bath. Most excellent board. Two large front connecting rooms, hot running water, near Westlake Park. Three car lines. 496 RAMPART.

TO LET—THREE ROOMS, UNFURNISHED apartment, all modern conveniences; private bath, wall beds, lots of fresh air and sunshine, close in. 857 GIRARD ST. 53210.

TO LET—6-ROOM NEWLY FURNISHED apartment, rent reasonable to desirable parties. Every modern convenience. 212 S. FLOWER ST.

TO LET—EUCLID APARTMENTS, 1066 W. 9th st. Fine new apartments, new building, large rooms, beautifully furnished; modern in detail. Excellent service. Ideal location. Walking distance. Call 1043 LINCOLN ST., between Eighth and Ninth. Two blocks west of Figueroa. PHONE MAIN 9289.

TO LET—NEW, FURNISHED APARTments and rooms, free baths, laundry, phone, car service every minute; exceptionally low summer rates. 1004 CHERRY ST. 23185.

TO LET—FURNISHED APARTMENT, 3 rooms and bath, 2 disappearing beds, buffet, porches, near park, specially desirable. 508 WESTLAKE AVE.

TO LET — DESIRABLE FURNISHED apartment, 3 rooms and bath; very complete; Thompson car, between 22nd and Adams. PHONE WEST 3802.

TO LET—SAN DONA APARTMENTS, 1408 W. SEVENTH; delightful, airy, beautifully furnished; every suite a corner; cool porches. Rent reasonable.

TO LET—THE MARCELLA, BEAUTIFUL 3 and 5-room apartments, all outside rooms, strictly first class. BROADWAY 2130. 223 S. Flower.

TO LET—KNICKERBOCKER APTS., 831 S. Hope st., 2 and 3-room apartments; plenty hot water; walking distance; summer prices. It will pay you to call. F3240.

TO LET—FOR LEASE, APARTMENT HOUSE, 7 apartments, 3, 4, 5 rooms, 6 baths, $75. JAMES THOMPSON INV. CO., 428 Mason Bldg.

TO LET — THE NETHERWOOD APARTMENTS, 2907 S. Grand ave. Cool, clean, pleasant rooms, single or housekeeping suites, exceptionally nice location.

TO LET—TWO AND THREE-ROOM APARTments, new, never occupied, bath, electric lights and gas, $10 per month up. C. R. JOHN, 2032 Central ave. Phone 25577.

TO LET—VALDORIA, NEAR WESTLAKE PARK, two and three-room suites, private baths, lawn tennis court, lawn, porches; most beautiful location in city. 725 ALVARADO.

TO LET—MODERN UNFURNISHED THREE room apartment, wall beds, buffet kitchen, bath, stationary tubs, gas and electricity. 3760 MAPLE AVE.

TO LET—412 SOUTH HOPE. ROCKFORD Terrace, under new management; new furniture, fine front suites for housekeeping; reasonable; also single rooms.

TO LET—PHARES APARTMENTS, 1401 WINfield st. Phone 54426. Beautiful two-room apartments with bath, strictly first-class; all outside rooms; reasonable rates.

TO LET—IN HOME, 2 NEWLY FURNISHED rooms and buffet kitchen. $20. Light, laundry, grounds, trees, verandas. Call Monday, 42 GRAND AVE.

TO LET—MARJORIE APARTMENTS, IN charming Hollywood; 2, 3 and 4-room apartments, with bath; summer rates. 126 N. VINE ave. 24 Sunset.

TO LET—12TH AND MAPLE, 5 MINUTES from heart of city; 3 and 5-room apartments, private bath and toilet each apartment; newly furnished; absolutely proven.

TO LET—DOUGLAS APARTMENTS, 634 W. 9th, corner of Lovers' Lane; 2 and 3-room apartments, furnished for housekeeping, $16 to $20. Phone, bath, laundry, etc.

TO LET—DELPHINE APARTMENTS, BEST arranged 2 and 3 room apartments in Westlake district. 1541 WINFIELD, corner 11th and Union. 54427.

TO LET—7 ROOM APARTMENT, FURNITure will please you, light, airy, high ground Westlake district. E. S. HALL, 243 Broadway Bldg.

TO LET—HALL APTS., NEWLY FURNISHED 2 and 3-room apartments, summer rates; private baths, 1414 W. 10TH ST. Bdwy. 2451, A2240.

TO LET—RAPHAEL.

3022 S. Hill, near 30th, Broadway 3380. F3179. New, up to date, furnished 2-room apartments; hardwood floors; summer rates.

TO LET—THE ST. WINANDA, 824 MALlard, between 8th and 9th, 2 blocks west of Figueroa. Nicely furnished housekeeping suites. summer rates. PHONE 51963.

TO LET—UNFURNISHED APARTMENT, 2 rooms, den, kitchen, bath, new and modern; hardwood floors; good location. OWNER, 456 W. 30th st.

TO LET—1 AND 2-ROOM APARTMENTS at the CABORN, 214 California, corner N. Broadway.

TO LET — THE FULTON, FINELY APpointed apartments, 1041 W. SEVENTH ST. 51858 and Broadway 3640.

TO LET—FURNISHED APARTMENT FOR light housekeeping; nice sunny rooms. 2850 WOODLAWN AVE. Take Maple ave. car.

TO LET—2 LARGE ROOMED APARTMENT, very pleasant; all outside; at your own price. Corner Jane and Delgado. 1240 DELGADO.

TO LET—THE GIBSON APTS., 626 W. 4TH, choice 1, 2 and 3 rooms, private baths and phones. Price reasonable. A2381.

TO LET—BEAUTIFULLY FURNISHED, single and housekeeping apartments; summer rates. 426 CORONADO ST.

TO LET—906 S. HOPE ST., COR. OF 10TH, a nice suite of rooms for light housekeeping. Also two small rooms.

TO LET—ST. DUNSTAN APARTMENTS, 516 S. Figueroa st., 2-room apartments. All outside rooms. F5612. Broadway 9786.

TO LET — NICELY-FURNISHED housekeeping apartments, walking distance, free bath and phones. 1048 S. OLIVE.

TO LET — 4-ROOM FURNISHED APARTment, 214 WEST 10TH. Phone Broadway 1986.

TO LET—E MONTHLY, MODERN UNFURnished apartment, with gas range. 1015 E. NINTH ST.

TO LET—Rooms and Board.

TO LET—BOARD AND ROOM WITH MOTHand daughter, in beautiful Westlake home, private car, reasonable rates. 2722 W. 8TH. PHONE 53457.

TO LET—ROOM AND BOARD FOR PARTY of 2 people, 3 rooms, bath, and porch, private, good home cooking, price moderate, close in. PHONE 24581.

TO LET—ROOM AND BOARD, BEST LOcation; front room; also one with sleeping porch. 956 S. FLOWER ST.

TO LET—TABLE BOARD, $4.50 PER WEEK, home cooking. 1951 PARK GROVE AVE. Phone 22289.

TO LET — GARVANZA VILLA, AVE. 63. Fine homelike place for health and rest. Good board, large sunny rooms; 5-cent fare.

TO LET—BOARD FOR BABY, BY WOMAN of refined nurse, best of care and home comforts. 1151 W. 29TH ST. Phone West 2962.

TO LET—ELDERLY PEOPLE, PRIVATE and pleasant surroundings, good home cooking, close in. PHONE 24581.

TO LET—VERY CLOSE IN, LARGE PLEASant room, delicious cooking, modern home. Phone and phone. 247 S. FLOWER. F3612.

TO LET—LARGE, WELL KEPT ROOMS, with good table, one block half from Angels' Flight. 338 S. GRAND AVE.

TO LET—FRONT ROOM WITH BREAKFAST and dinner, in refined family of adults, $24.50 per month; walking distance. 327 WEST 9TH.

TO LET—3 LARGE FRONT ROOMS WITH excellent table board. Handsome private home. 1204 ORANGE ST.

TO LET — A PLEASANT AIRY FRONT room close in, with or without board, private family, 715 S. GRAND AVE.

TO LET—NICELY FURNISHED ROOM with board, walking distance, good location, home cooking. Call at 1228 INGRAHAM ST.

TO LET — ROOM IN PRIVATE FAMILY, breakfast and evening dinner to young man. 2130 W. 24TH ST. Phone West 5138.

TO LET—ROOM IN PRIVATE FAMILY, breakfast if desired, close in on the hill. References. MAIN 8646.

TO LET—ROOM WITH BOARD IN A PRIvate family for young man; rates $5 per week. Phone SOUTH 563.

TO LET—NICE SUNNY ROOM, GOOD HOME cooking, in private family, for $6 per week. 1220 ARAPAHOE ST.

TO LET — WELL FURNISHED ROOMS with or without board, rates reasonable. 1130 W. 7TH ST.

TO LET — ROOM AND BOARD, GOOD home cooking, $6 week up. 734 S. HILL ST.

TO LET—1 ROOM FURNISHED, MODERN flat for rent 76 W. 49TH ST.

TO LET—Rooms and Board.

TO LET—A FINELY FURNISHED FRONT room, suitable for two; running water; private balcony, in a large modern residence, located in the exclusive southwest district, 15 minutes from center of city. Large lawn, flowers, verandas; garage. An especial feature is the unexcelled cuisine. All the appointments and refined atmosphere of an elegant home. 1119 W. 27TH ST. University car.

TO LET—GET LOCATED BEFORE THE people return from the summer resorts. Special rates to families. HOTEL ST. JAMES, St. James Park. Beautifully furnished, excellent home cooking. Very attractive dining-room; rooms single or en suite, with or without private baths, $20 to $60 per month for one, or $50 to $75 for two in one room. Both phones in all rooms. 617 WEST 23RD ST.

TO LET—HOTEL SOUTHERN.

Large, cool rooms. Best of table board.

A very convenient family hotel.

Only one block from Westlake Park.

7th and Westlake. Home 51840. TEMPLE 787.

TO LET—THORNYCROFT FARM.

REST RESORT. 20 minutes from Los Angeles, 700 ft. elevation, fine canvas bungalows in orange grove. Rates all our own turkeys, chickens, squabs, rabbits, vegetables, fruit, Jersey milk and cream, tub and shower baths. Get off Pamasco Station, Glendale. 'Phones Sunset, GLENDALE 701, HOME 822.

TO LET—MOUNTMORRES, IN THE SANta Monica foothills, 1¼ miles from car line. Elevation 700 feet; own dairy, vegetables, poultry, etc. Good tennis court, suits barn. Cars met by appointment. References, Sunset 5358 Santa Monica. CAPTAIN MORRES, Mountmorres, Westgate, Cal.

TO LET—LADY MANAGING FINE MODern home in Westlake district, specially furnished and arranged for bachelors' quarters, desires 2 or 3 additional business men; sleeping porch and garage and best Chinese service. Convenient to car lines. Home phone 53899. West 4592.

TO LET—ALL NEWLY FURNISHED ROOMS with or without board, suitable for one or two gentlemen, in private family, home cooking, modern conveniences, close in, walking distance. Call 1042 LINCOLN ST., between Eighth and Ninth. Two blocks west of Figueroa. PHONE MAIN 9289.

TO LET—TWO EXCELLENT ROOMS WITH best of board, private balcony, bath, sun parlor, piano, large modern residence; attractive ground; desirable neighborhood; large garage; no children; no invalids. Phone 72211, West 2905. 1844 ORAMERCY PLACE.

TO LET—LARGE, LIGHT AND AIRY, connecting or single rooms, private bath, most excellent board. Two large front connecting rooms; hot running water; near Westlake Park; three car lines. 496 RAMPART.

TO LET—HOTEL FIGUEROA, 8TH AND Figueroa sts., board and room, $6 and $10 per week; one suite, with private bath, to couple or more, $25 each per month; tennis court, poolroom, cool verandas, lawn, etc. Tel. 22342, WEST 5909.

TO LET—ONE OR TWO YOUNG MEN, room with breakfast and evening dinner in modern west side home, with a Southern family; low rates for the summer months. PHONE WEST 3154.

TO LET—IN A PRIVATE WESTLAKE home, large airy front room for 2 people; also pleasant east room; all conveniences and good home cooking. Reasonable. PHONE 53622.

TO LET—WANTED, A FEW BOYS BEtween ages of 5 and 10 to board at my home; prices very reasonable and a good home and care given; references. Phone MAIN 8261.

TO LET—ELEGANT LARGE ROOM, WESTlake section for couple or middle aged gentleman, beautiful home, all modern, overlooks entire Wilshire section, unexcelled neighborhood. Call MAIN 1230; A6380.

TO LET—LARGE CHEERFUL, WELL FURnished rooms, excellent home cooking, modern, private residence, quiet and homelike; nice location close in. Call 745 W. 17TH. Phone 28438.

TO LET—ATTRACTIVE ROOM WITH EXcellent board in private family, all modern conveniences, for one young man, $25 per month; two in room $20 each. 1318 W. 11th st.

TO LET—LARGE FRONT ROOM WITH bath, best board, in private family of two, want lady, gentleman or couple, restricted district, all private homes, low price to right party. Phone 28078, you won't be disappointed.

TO LET—WESTLAKE, FAMILY OWNING nice home near the park, will board one or two refined young business people. Every home comfort; moderate price. Phone 52289.

TO LET — YOUNG WOMEN'S BOARDING house; Christian home for clerks, stenographers, teachers, students; board and room $3.50 to $5 a week. 311 S. GRAND AVE.

TO LET—COMFORTABLE LARGE FRONT room and board, modern conveniences, with refined Spanish family. 2764½ N. GRAND AVE.

TO LET—5-ROOM COTTAGE FLAT, NEATly furnished, modern; 2 bedrooms; good location, walking distance. 1130½ TRENTON ST. Main 7891.

TO LET — TO A RESPECTABLE NEAT gentleman a cozy front room, well furnished; first-class table board, $6 weekly; all conveniences, private family. 220 W. 21ST.

TO LET—NICE ROOM AND BOARD FOR one or two young men, in private Jewish family. References exchanged. 1436 COURTLANDT ST.

TO LET—LARGE, AIRY ROOMS SUITABLE for two, with excellent board. Attractive home, Westlake district; nice lawn and shady porch. 1640 W. 12TH ST., at Beacon st.

TO LET—A LOVELY FRONT CORNER room with board and room for 1 or 2 business gentlemen; good home cooking; rates reasonable. 940 W. 7TH.

TO LET—IN WESTLAKE DIST., LARGE modern, sunny rooms, will serve breakfast if desired. 1306 WEST 7TH ST. Phone Bdwy. 2885.

TO LET—NICE LARGE ROOM WITH GOOD board. 1121 INGRAHAM ST. Phone 52377.

TO LET—Houses.

TO LET—$12 MONTHLY, 4-ROOM COTTAGE. Key with LANDLADY at Boston Apts., 1001 S. Ninth st.

TO LET—8-ROOM HOUSE, CLOSE IN, MODern, cheap. 107 STIMSON BLDG. Main 2990, F3465.

TO LET—5-ROOM HOUSE, 1127 SANTEE ST., with large yard. MCCONNELL & IRVINE, 211-212 Douglas Block. Third and Spring.

TO LET—6-ROOM BUNGALOW, MODERN, 1584 W. 24TH. See M. A. WERNER, 1228 S. 8th. Main 7172.

TO LET—MODERN 5-ROOM HOUSE, $17.50, good location. 686 AUSTIN ST., Key next door.

TO LET—COME AND RENT OF US. WE pay your car fare. CENTRAL RENTAL AGENCY, 414 S. Hill.

TO LET — $22.50; 6-ROOM COTTAGE, 1826 BLAINE ST., close in, large rooms, floors of principal rooms newly covered. PHONE 28127.

TO LET—TWO UNFURNISHED COTTAGE flats, 230 N. Bunker Hill; also 4 unfurnished rooms. Call at 223 N. GRAND AVE.

TO LET — 4-ROOM UP-TO-DATE BUNGAlow, $12; beautiful lawn. 1322 MYRTLE AVE., near East Pico. Phone 26196.

TO LET—6-ROOM COTTAGE, MODERN, ½ block of West Jefferson car line, on Kansas ave., $20. See OWNER, going East.

TO LET—NEAR TIMES OFFICE AND high school, 6-room cottage, fine yard. Rent about $25. Apply 242 N. HOPE.

TO LET—MODERN COTTAGE, SIX ROOMS, newly painted, near Hollenbeck Park, $25. PHONE OWNER, WEST 3609.

TO LET—$22 E. 21ST ST., LARGE FOUR-room cottage, $15; first class; adults only. A. G. JOHNSON, Plumber, 954 E. 21st st.

TO LET — 6ROOM MODERN HOUSE ON Boyle Heights, $16 per month. Apply 2811 HURON ST. D. MOORE.

TO LET—A 6-ROOM COTTAGE WITH bath. 1721 S. UNION AVE. Convenient to three car lines.

TO LET — 4-ROOM MODERN COTTAGE, $12.50, water free; gas and electric lights. Key 126 EAST AVE. 26.

TO LET—NEW 5-ROOM HOUSE, WESTlake. 704 RAMPART. Furnace, hardwood floors.

TO LET—4 ROOM COTTAGE, 445 EAST 20TH st., gas, bath, barn, Maple ave. car, rent $16.50. PHONE OWNER, SOUTH 772.

TO LET—1032 S. BONNIE BRAE ST., EIGHT room modern house, oak floors, furnace, etc. Rent only $45 per month. See it.

TO LET—PART OF DOUBLE HOUSE, 3 rooms, bath, yard, water paid. $12. Rates to adults. 1318 W. 12TH ST.

TO LET—MODERN 7-ROOM BUNGALOW, hardwood floors, gas and electricity. 232 W. AVE. 53. Phone 29449.

TO LET—$5 EACH, 2 SMALL COTTAGES, just outside city limits, Long Beach line. 2506 ROOM 207, Fay Bldg.

TO LET — 5-ROOM MODERN HOUSE, large yard, lawn, gas, electricity, $16, water paid. 1223 E. 28TH ST. Central-ave. car.

TO LET—EIGHT-ROOM MODERN ARAPAhoe street, $35 (this week to family adults, worth $45. OWNER, 72232. MAIN 1049.

TO LET—23D NEAR GRAND FINE HOME 12 rooms; garage, beautiful grounds, $35; JONES, 913 Central Bldg. F1632. Main 251.

TO LET — 4-ROOM COTTAGE, 1418 Bridge st. Brooklyn ave. car to Bridge st., $12; water paid. Near S. P. shops.

TO LET—4-ROOM COTTAGE, BARN, $18 Hinton ave., near Sisters' Hospital; Anaheim car, $16. Owner, 1428 BOND.

TO LET—1383 TOBERMAN ST., 7-ROOM cottage and barn, to steady party, $25; also 3 furnished rooms. 23311.

TO LET—HIGH-CLASS LOS ANGELES and Pasadena houses to lease. PHILLIPS-LEACH CO., 208 Lissner Bldg.

TO LET—LARGE 10-ROOM HOUSE, FINE grounds, 1204 FOREST AVE., Corner Serrano. Owner on premises. Phone 56668.

TO LET—OR WILL SELL—SMALL HOUSE, Highland Park, on car line. 107 STIMSON BLDG.

TO LET—Houses.

TO LET—

EVERY HOUSE, FLAT and APARTMENT WORTH LOOKING AT!

FULL INFORMATION regarding which you will find in our RENTAL BULLETIN GIVEN TO YOU WITHOUT COST, containing also A MAP OF LOS ANGELES AND RELIABLE INFORMATION Concerning car lines, schools, parks, etc., all of which

"MAKES HOUSE HUNTING EASIER."

WRIGHT & CALLENDER COMPANY, 403 S. Hill st.

TO LET—SPACIOUS, LIGHT, CHEERFUL 2-story new, modern, private residence in the desirable southwest, swell West 23rd st. section. West Adams car to Normandie. 1313 W. 22nd. Phone 71743. Sunday. Contains 12 large rooms, 6 bedrooms, sleeping porch, etc., furnace, beams, columns, pergola, porte-cochere, lovely effects; garage, 20x30. 2 entrances, convenient and healthful, sewer connection; perfect condition. Owner, 135 S. BROADWAY. Phone A3421. Sunday, Phone 71743.

TO LET—GOOD HOUSES, CHEAP.

$40—6114 Marmion Way, corner Avenue 61, 10 rooms, partly furnished; near 2 car lines.

$15—1809 E. 26th st., ½ block east of Hooper ave. car, 6-room modern cottage, gas, electricity, bath, lawn.

WE PAY WATER.

CROAKE & McCANN, 229 Douglas Bldg. Phones A1812, Main 3430.

TO LET—ONE 5-ROOM HOUSE, MODERN, gas and electricity, near good school, 15 minutes from 7th and Broadway. Location, 904 Fresno st. Take Stevenson car to Fresno st. Rent $11, water paid.

To Let—One 8-room modern house, hardwood floors, 1 block from San Pedro car line; nice lot; location, 686 Austin st. Rent $17 per month, water paid. See O. P. THOMAS, 709 Grant Bldg. Phone 10277, Main 1585, with Pioneer Investment Co.

TO LET—

Modern 2-story house, Barnard Park near Polytechnic High School, 3 bedrooms, furnace, good condition; will lease at $30. WRIGHT & CALLENDER COMPANY, 403 S. Hill st.

TO LET—WM. R. UBER.

$25—Sightly location, BROOKLYN HEIGHTS—modern 10-room 2-story house, the interior newly renovated. NORTH BREED ST., near Brooklyn-ave. car line, 10 minutes to First and Main; seven bedrooms, barn, lawn, flowers.

EXCHANGES A SPECIALTY.

WM. R. UBER. 205 Bryson Block.

TO LET—CHEAP, $7, WATER PAID, 4-room cottage, large screen porch, gas, chicken-house; 5 blocks from limits, on Eagle Rock Valley car. Phone EAST 1593.

TO LET—321 W. 3RD ST., MODERN NINEroom house, five bedrooms, four new oak floors, newly tinted throughout. Call premises afternoons. OWNER.

TO LET—NEW 5-ROOM COTTAGE strictly modern, near two car lines, reasonable rent. 1718 NEW ENGLAND AVE. Key at 1704 New England ave.

TO LET—FINE MODERN 2-STORY, 8-ROOM residence, in southwest. Also 6-room bungalow on Central ave., Sierra Madre. Call or write J. C. BAIRD, 2024 Kenwood ave.

TO LET—5-ROOM MODERN COTTAGE, STAtionary wash trays, coal and gas stoves, mantels, bath, etc. $15, water free. 223 W. 51st., near Grand ave.

TO LET—CALIFORNIA COTTAGE, 5 ROOMS, bath, brick mantel, etc., garage, nice yard. Rent $20, water free. See P. J. HUMMEL, 116 W. 2nd st. Main 869.

TO LET — NICE 6-ROOM COTTAGE, 975 Court Circle, walking distance; water free, $20 month. 118 E. 2ND ST. Main 869; 10709. Hummel Bros.

TO LET—3-ROOM CALIFORNIA BUNGAlow on high ground, suitable for a business couple; will furnish if desired. D1444. 2016 E. 4TH ST.

TO LET—5-ROOM COTTAGE, REAR OF 2005 S. Main; large grounds, with barn; $15 per month, water paid. GEO. A. CORTELYOU CO., 534 Bradbury building.

TO LET—$12.50, COSY 4-ROOM PLACE; "can't be beat." walking distance; nice neighborhood. Take (traction) Boyle Heights car. 4125½ S. GLASS ST.

TO LET—6-ROOM MODERN BUNGALOW, unfurnished, except piano, nice yard, high, healthy location. Rent $15. SUNSET PHONE EAST 2869.

TO LET — 7-ROOM MODERN HOUSE, walking distance, $30 month, water paid; two car lines. 1907 W. FIRST ST. Phone 53079.

TO LET — MODERN 8-ROOM BUNGALOW, sleeping porch, furnace, and garage. Key on premises 2310 FLOWER ST. Telephone 29752.

TO LET—MODERN 6-ROOM COTTAGE; GAS range, electricity, cellar, other conveniences. Fine condition. Lawn, flowers, garden. Owner on premises today. 229 W. 31ST.

TO LET—TWO 5-ROOM MODERN BUNGAlows, good location, large yard, reasonable valley. Garvanza cars. THOS. McCARTHY, 316 AVE.

TO LET — 5-ROOM MODERN COTTAGE, close in, $20; 6-room cottage, $23; also 5-room cottage, $9. R. H. TITUS & CO., 2700 S. Main. 22260, South 9901.

TO LET—MODERN COTTAGE, CLOSE IN, on paved street near Pico; fine location; newly painted; very cheap month. Call Owner, 24754, HOME PHONE.

TO LET—4-ROOM MODERN HOUSE, BIG lot, gas for cooking, electric light, $12, water paid. 1000 E. 52ND PLACE. Owner, 1445 E. 51ST ST.

TO LET—$40. MODERN 8-ROOM HOUSE on high ground, near Harvard Blvd. and Washington. Phone after Sunday, F1207, BROADWAY 1214.

TO LET—6-ROOM HOUSE, MODERN, UNfurnished, nice lawn, good location, big yard. 3009 S. HOOVER ST. Call BROADWAY 2896.

TO LET—4-ROOM COTTAGE AND BATH. 3438 LAUDER ST., near Jefferson, Griffith ave., $10 per month with water. Inquire next door.

TO LET — 3-ROOM COTTAGE, MODERN conveniences, flowers, trees, chicken yard, good neighborhood, two car lines. 209 W. 27TH ST.

TO LET—TWO SMALL ROOMS, CALIFORnia cottage, good barn, 5 stalls, 2 good lots; can keep chickens; water free; $7 in advance. Gas. Apply morning. 1039 ARDMORE AVE.

TO LET—MODERN, NEW HOUSE, 10 rooms; all up-to-date conveniences, hardwood floors throughout, $75 per month. 972 ARAPAHOE ST. Enquire, phone A1363, Main 8068.

TO LET—NICE 7-ROOM COTTAGE, MODern conveniences, garage, story and half barn for 4 or more horses, lawn, flowers, etc., rent, $22, including water. 1291 Sunset Blvd. TEMPLE 895.

TO LET—$25 DAYTON AVENUE, CORNER lot, $12.50 per month, water included, to a good tenant, only. HENRY SIEMER, 722 Alameda ave. Phone Temple 380.

TO LET—TWO FOUR-ROOM COTTAGES, 913 Sunbery Court; rent reasonable. See owner, 915-A SUNBERY COURT. Walking distance, 9th and Sunbery.

TO LET—LIST ALL VACANT HOUSES with me, I can rent them. Rents collected a specialty. KINTZ, 416 Merchants Trust bldg.

TO LET—5-ROOM COTTAGE, REAR OF 2005 South Main; large grounds, with barn; $15 per month, water paid. GEO. A. CORTELYOU CO., 534 Bradbury building.

TO LET—FIVE-ROOM COTTAGE, ALL modern conveniences, very desirable, Maple avenue car. 422 EAST 21ST ST. Phone owner 52186.

TO LET—$16, COTTAGE, MODERN FOUR rooms, with bath. Temple st., close in, with barn, $18. BROCKMEIER, 201 Tajo Bldg. Phone A2595.

TO LET—SIX-ROOM COTTAGE, GAS, ELECtricity and bath, lawn and flowers. Rent, $16; water paid. Apply 757 EAST 18TH ST., phone South 1868.

TO LET—COTTAGE, 47 1903 WEST 2ND street, six rooms and bath, modern plumbing, very close in, $22.50. R. P. JENNINGS, 245 Douglas Bldg. Phone A6407.

TO LET—6-ROOM UNFURNISHED HOUSE, hot and cold water, gas, electricity, close in; no small children. Call 1333 MAPLE AVE.

TO LET—UNFURNISHED 10-ROOM MODern residence; excellent location, large lot, with tennis court, $75 per month. Phone 71473.

TO LET — BUNGALOW COTTAGE, $12; 4 rooms, nice and clean, high, bright, eighty location, Euclid ave. car, north on Broadway. Ride to Inez. Inquire at 438 EUCLID.

TO LET — 4-ROOM (REAR) COTTAGE, electric lights, gas, sewer connections; to adults, $10 per month. 204 W. VERNON. Phone 38822.

TO LET—4 SMALL NEAT ROOMS, NICE lawn, no back yard; desirable neighborhood, gas, bath, electricity. 3632 MAPLE AVE. 11.

TO LET—1235 E. 42ND ST, 5-ROOM MODern cottage, hardwood floors, water heaters, etc., $12 per month and water rent. Apply Sunday in the rear.

TO LET — $20, MODERN 5-ROOM HOUSE, bath, screen porch, lawn; corner lot. 1156 E. 28TH. Phone 54668.

TO LET—OR WILL SELL—SMALL HOUSE, Highland Park, on car line. 107 STIMSON BLDG.

TO LET—Houses.

TO LET—OR LEASE, BEAUTIFUL 8-ROOM home on HOLLYWOOD BLVD., CORNER; VERY LARGE LOT, oranges, lemons, figs, peaches, grapefruit, large trees, etc. A BEAUTY, only $56. Also fine 8-room home on ALVARADO ST., high ground, east front. SPLENDID LOCATION, $65. SPARLING, 900 TRUST BLDG. 2nd & Spring. Phone A7301.

TO LET—HIGHLAND PARK, $12.50, WITH water. Four-room bungalow, large sleeping porch, high elevation, good mountain view, modern improvements. 5494 Aldama st. Neat 4-room tent cottage, 5496 Aldama, $10. Keys 5492 Aldama. Owner, CHARLES H. MATTINGLY 421-2 Stimson Bldg. Both phones.

TO LET—A VERY DESIRABLE HOME IS offered to lady, or husband and wife, we are couple 55 years of age, have complete home, every convenience, in highest part of Monrovia. Beautiful view. Your expense will be small. Companionable people more important. PHONE MR. ORMSBY, F6563, or Monrovia, Blue 250.

TO LET — WESTLAKE MODERN NEW home.

IDEALLY LOCATED, HIGH, HEALTHY, 6 bed chambers; 2 baths; sleeping porches; dressing room; hardwood; furnace; laundry. Nothing lacking. 947 HOOVER, phone 51825. Cheap people not wanted.

TO LET—NICE FIVE-ROOM COTTAGE close in; 412 North Fremont, 180 feet north of Temple; large rooms; large basement; hot and cold water for washing large lot; nice yard; good neighbors. No children. Four blocks from high school. Rent twenty dollars, water paid. No dust from cars.

TO LET—$25 P.ER MONTH, 6-ROOM BUNgalow, strictly modern, 526 West 34th st. Fine location for cars, schools and churches, near University of Southern California. Owner at 520 WEST 34TH ST. PHONE WEST 1917.

TO LET—11-ROOM HOUSE; GOOD CONDItion; close in, nice lawn and flowers; every room light and airy; 6 bay windows, nice place for doctor, private hospital or boarding house. Open Sunday; 1245 SO. HOPE ST., Home 52027.

TO LET—$30; SELL AT $300 CASH AND $25 monthly; 8-room residence, 672 South Bonnie Brae street (open); lot 50x135, alley. Has bungalow rear, useful as garage. Best location, Los Angeles. BEN FIELD, Washington and Georgia Realty office. Tel 24934.

TO LET — THOROUGHLY LIVABLE 8-room house, 27th st., just west of Figueroa. Neighborhood good. Lot 60x170; barn or garage, tank-house, furnace, fine garden, $25 per month complete. Inquire at 2201 S. FIGUEROA ST. Home Phone 24253.

TO LET—

$12.50.

8-room, modern house, 720 Lake st., between Seventh and Eighth sts.

THE McCARTHY COMPANY, 201 N. Broadway. Main 1202. A5941. 201 N. Broadway.

TO LET—WILL RENT TO GOOD STEADY tenant for $11, new modern 4-room double cottage, porcelain bath, gas range; $9 for 3-room double cottage, gas range; large yard; trees, flowers. 1453 E. 47TH ST. Hooper ave. car.

TO LET — NEW, MODERN AND CONvenient, built to rent rooms, wall beds, large closets; 10 minutes from Second and Broadway. Call 99 South Hill, or see owner Sunday between 9 and 5, 1915 W. FIRST ST.

TO LET—150 S. VENDOME ST., IN THE Westlake extension, only 15 minutes to Fourth and Broadway; take W. 7th Bimini car, south of car line; rent $22.50 to permanent tenant. J. E. MARTIN, 313 Stimson Bldg. Phone A3287.

TO LET—

8-room Westlake residence, fine condition.

THE McCARTHY COMPANY, 201 N. Broadway. Main 1202. A5941

TO LET—WANT FAMILIES TO OCCUPY bungalows. See THE McCARTHY COMPANY'S Branch Office, corner Moneta and Florence aves.

TO LET—8-ROOM MODERN, FINELY FINished house. Hardwood floors, garage and chauffeur's room. Three car lines. In perfect order and ready for immediate occupancy. Apply 401 WESTLAKE AVE., afternoons, 2 to 5. Phone A6109.

TO LET—DESIRABLE HOUSE, 5 ROOMS down, upstairs partly finished, lawn, walnut and plum trees, full, chickens and cow yard, cheap to good party. Watts car to Florence ave., east to Church, south 2 blocks, east on Kennebec to house. Come today.

TO LET—5-ROOM COTTAGE, NEW, MODern, with gas and electricity. Northeast corner Avenue 64 and Humboldt. Keys next door. Take South Pasadena car to Ave. 64, walk one block west to Humboldt. Phone 23360. J. H. CREW, 1027 W. 22nd st.

TO LET—3012 MONTANA, NEW 6-room bungalow, close in, $30. 276 N. Fremont, 15 rooms, $50. See CARDWELL, 937 Grant Bldg., 4th and Broadway. A3454, Main 4178.

TO LET—A GOOD 7-ROOM HOUSE WITH stable and chicken runs. Almost fruit and shade trees, lawn, etc. $145 per year. Three-fourths mile from ocean front, Santa Monica. Apply to C. H. ADAMS, 431 43rd st., Los Angeles.

TO LET—

4-room house, 325 Macy, $12, with water.

7-room house, 1119 Georgia, $25 with water.

7-room house, 1843 Washington, $22 with water.

RAMEY BROS., 904 Security Bldg.

TO LET—

$20—211 W. 11th st., 6 rooms.

$25—300 Bixel st., 8 rooms.

McCONNELL & IRVINE, 211-212 Douglas Bldg.

TO LET — COSY CORNER, COTTAGE, 5 rooms, strictly up to date, $20; desirable tenant, nice neighborhood. The Hoyle Heights (Traction) car will land you at the door in 5 minutes. 1400 E. 4TH ST.

TO LET—UNFURNISHED 6-ROOM MODERN house; nice location, near in; water and gardener paid. Rent reasonable. 945 Sunbury st. Key 1361 W. 9th st. Phone BDWY. 1490 or WEST 283.

TO LET—A MODERN IMPROVED 6-ROOM cottage, 297 N. Bunkerhill, rent $17, also a modern 4-room cottage, 705 E. 17th, rent $14, large yard and barn. Call owner, Monday, WEST 2871.

TO LET—VERY REASONBALE, MODERN 6-room house newly tinted throughout, 1649 E. 69th st. On Watts car line. Inquire 114 MERCHANTS TRUST BLDG. Telephone Main 5378.

TO LET — $17. WATER PAID. MODERN cottage, 5 rooms; lawn and flowers. Take University or South Vermont cars to Santa Monica ave., one block west to 3776 WILSHIRE.

TO LET—OR FOR SALE.

6-room bungalow, modern, 1468 Haroldway, East Hollywood, $18 month with water. J. T. KIGGENS, owner, 610 Delta Bldg. Phone F5736.

TO LET—5-ROOM COTTAGE, UNFURnished; modern; nice lawn and flowers; water paid; and lawn cared for. 3106 KANSAS AVE., 2 minutes to West Jefferson car. $20 per month.

TO LET — STRICTLY MODERN 7-ROOM house, newly tinted and just painted outside. 2131 W. Washington st., near Grand ave. It's a snap for $20 month. See or 'Phone OWNER, 1108 E. Washington. Home 21132.

TO LET—3411 S. FIGUEROA, MODERN residence, with five bedrooms, large lot and barn, fine location, extremely low rent to good tennant. 1001 STORY BLDG. Phone F2832.

TO LET—FINE COMFORTABLE HOUSE, 1216 W. NINTH; 8 ROOMS, RECEPTION HALL, SLEEPING PORCH; WALKING DISTANCE. OFFICE A1285; RESIDENCE 51007.

TO LET—5-ROOM PRETTY COTTAGE IN rear, gas, electric lights, bath, hot and cold water, nice garden and flowers, water paid; only $12. Inquire 228 W. 41ST ST., near Moneta ave.

TO LET — FINE BUNGALOW, NEARLY new, on Second ave., $25; fine house on Wilton Place, $40. McPHERSON INV. CO., Southeast Corner Arlington and 16th sts. Phone West 4588. Residence West 11.

TO LET—8-ROOM RESIDENCE IN WESTlake section, close in, newly papered and painted, furnace, etc.; call 9421 S. UNION AVE. Reasonable rent to good tenant.

TO LET — SMALL 4-ROOM MODERN COTtage, 230 N. VERMONT. Bath, gas, electricity, $12, water paid. Apply 415 N. WHITNEY. Heliotrope car.

TO LET — 6-ROOM HOUSE, $16; 4-ROOM house, $14; bath, electricity, gas; fine condition.

Classified Liners

TO LET—
Store, Office, Lodging Houses.

NOTICE.

Brad[illegible] stores, ready for occupancy in [illegible] days; no bonus or strings attached; [illegible] can talk with you at once; no delays.

We can demonstrate to you in just three minutes that these are absolutely the choicest and only long term leases that [illegible] had on the west side of Broadway, north of Third st., at the present time.

Broadway 4-story brick and basement building, 11 feet Broadway frontage; $1200 per month; long term lease; elevator, 2 stores—1st front, 2nd basement, 2nd floor (with mezzanine); $900 per month; long term lease.

Broadway 4-story brick building, 25 ft. frontage on Broadway; $1750 per month; long term; manager elevator and stairway.

Broadway—25-ft. store, full depth of building; high ceilings; loft upstairs; $1500 per month; long term lease.

Broadway—11-ft. store and 60x125 ft. yard, with elevator service, $350 per month; long term lease.

Broadway—11-ft. store and loft; with [illegible] ceilings; $750 per month; long term lease.

We are exclusive agents for these leases; [illegible] are in each case in the busy Broadway district, south of Third, and we can deliver the goods.

Call and see us, or phone.

WM. C. KEIM,
Mgr. Business Rental Dept.
WRIGHT & CALLENDER COMPANY,
401 S. Hill st.
Home 10745.

TO LET—
Store, Office, Lodging Houses.

TO LET—DESK ROOM, INCLUDING DESK and chair, both phones, in beautifully furnished outside offices, $15; also desk space only, $12. 406 UNION TRUST BLDG.

TO LET—GROUND FLOOR SPACE AT 435 S. Hill st., suitable for drafting room, insurance office, or ordinary deskroom. Inquire on premises.

TO LET—$6. DESKROOM IN MODERN large outside office corner First and Broadway. Maps, chairs, telephone. A5366. BROCKMIER, 201 Tajo Bldg.

TO LET—LARGE YARD, SHED, BARN and store room, $7 a month, 735 CLANTON ST., South 3444.

TO LET—SPLENDID LOCATION FOR A grocery and general stock, 2 car lines, pass door, rent reasonable. PHONE OWNER 51819.

TO LET—DESK ROOM WITH OR WITHout desk. Use of phone, stenographer in office. 306 P. E. BLDG.

TO LET—TO DESIRABLE PARTY, WOULD let half office in best located, building in city. PHONE A4000.

TO LET—ELEGANT LOCATION FOR DELIcatessen and candy store; 1607 W. WASHINGTON ST., corner Berendo. Rent cheap.

TO LET—FINE LOCATION FOR MILLINER or notion store; rent liberal. Phone SOUTH 58.

TO LET—FURNISHED, 3 TO 225 ROOMS, by month or lease, one to ten years. GRAY & CO., 224 Copp Bldg. Broadway 1422. A4736.

TO LET—DESK ROOM, BOTH PHONES, $7.50 per month. "WEBB," 228 Bradbury Bldg.

TO LET—PART OF OFFICE ON SECOND floor in desirable location, and use of phone. Real estate not wanted. MAIN 3471.

TO LET—WELL EQUIPPED OFFICE desk, phone, etc.; can be used as sleeping quarters also. 245½ S. SPRING ST.

TO LET—FRONT OFFICE SUITE, SUITable for physician or dentist. HOTEL SHERMAN, 314 W. 4TH ST. Main 7067.

TO LET—ELEGANT DESK ROOM, USE OF 2 phones. Call at 335 H. W. Hellman Bldg. J. C. KOOP.

TO LET—PRIVATE OFFICE, ALSO DESK room with telephone, cheap to right party. Call 109 SECURITY BLDG.

TO LET—PART OF STORE ROOM OR DESK room at 607 SOUTH SPRING, reasonable terms.

TO LET—DESK ROOM IN FINE LIGHT offices, with phones. 515-516 BRYSON BLDG. A2278.

TO LET—STORE, 455 S. SPRING ST., FOR balance August. MAGEE, The Hatter.

TO LET—STOREROOM 20x44. FINE LOCAtion for bakery. 1701 E. 20TH ST.

TO LET—OFFICE DESK, BOTH PHONES. 342 BYRNE BLDG. 3d and Broadway.

TO LET—SPACE FOR HAY STORAGE. INquire Main 7383, 1630 S. MAIN.

TO LET—NICELY LOCATED DESK, WITH both phones, $6.50. 600 L. A. TRUST.

TO LET—HALF OF NICE OFFICE. PHONE F5057.

TO LET—
Beach Property.

TO LET—TENT-HOUSES, LONG BEACH, on L. A. Electric, housekeeping, furnished complete, 4 people, 2 rooms, gas stoves, electric lights. For particulars write "DE-LUX TENT CITY," on the beach.

TO LET—FINE 8-ROOM 2-STORY FLATfered house with bath, well furnished, close to ocean, plenty of flowers and fine garden; low rent for yearly tenant. THE J. A. RANCH CO., 152 Pier ave., Ocean Park.

TO LET—REDONDO BEACH HOME TO let. Large, modern, furnished house for large family, or boarding-house. \Low rent by year. 800 OCEAN FRONT, Redondo Beach. Mrs. Groff.

TO LET—STORE ROOM, 904 SAN PEDRO st.; also 5-room modern cottage, 501 S. Johnston st. Call 527 S. JOHNSON. Phone East 901.

TO LET—NICELY FURNISHED COTTAGE at Bay City, on Ocean ave.; 5 rooms; conveniences. Inquire at 1234 W. 29TH, Los Angeles. Phone 23140

TO LET—FIVE-ROOMED BUNGALOW COTtage, $15 per month and five-roomed unfurnished cottage, $10, at Redondo. PHONE WEST 259.

TO LET—FURNISHED APARTMENT AT 2413 OCEAN FRONT, Venice. Inquire 59594.

TO LET—
Miscellaneous.

TO LET—GOOD BURROS AND PACK OUTfits for hunting and fishing trips. Guides furnished. Address ORCHARD CAMP PABLES, Sierra Madre, Cal. Phone Black 48, 2 bells.

TO LET—BAKERY WITH BAKING UTENsils; rent very low, only $15. Key 250 N. Flower st. For terms, apply 4501 NORMANDIE ST., corner West 4th.

TO LET—BIG TENT, LIGHTS, SEATS 500. Will place in different location each night for political meetings. THOM, 1015 Crocker.

TO LET—GOOD LOCATION FOR BARBER shop at Dolgeville. See Don B. HAYLES, at 628 S. Figueroa. Home phone F3824.

TO LET—BARBER SHOP, ALL COMPLETE. Call BURKE BROS., 423 S. Spring st.

TO LET—LARGE BARN FOR AUTOS. 607 S. FIGUEROA. F1279.

TO LET—
Poultry Ranches.

TO LET—CHICKEN RANCH; SMALL 5-roomed furnished house. Twenty large and 23 small chickens for sale. Choice stock, splendid chance for man and wife. Rent $8. Call Monday, 468 W. 24TH ST. Jefferson car.

TO LET—4 ACRES, CLOSE TO CITY LIMits, southeast, 6-room cottage, bath, barn, engine-house, with pumping plant; brooder-house, 4 chicken houses; sandy loam; rent $—. J. CLARK, 628 S. Hope st.

TO LET—5-ACRE POULTRY RANCH, 5c fare, large 16-room house. JONES, room 9, 254 S. Broadway.

TO LET—
Country and Suburban Homes.

TO LET—TO LEARN FROM A SMALL adult family, desiring to live "near to nature," accessible to stream and electric cars. Free postal delivery. Large lot, shade fruit, flowers, water and gas. Bonanza for the right family. Only 7½c car fare. Address BOX 86, Downey, Cal.

TO LET—
Farming Lands.

TO LET—

WANTED.

ONE HUNDRED PRACTICAL FARMERS, to commence work at once preparing our one hundred

MERCED COLONY.

farms for alfalfa, corn or fruit. If you are not prepared to buy and can furnish references as to your experience, you may rent. We accept as colonists only men who can make good, men whose confidence in themselves equals our faith in the land.

Soil, water and location unexcelled in California.

Cheap excursions every week.

Call between 8 and 5 any day this week.

CO-OPERATIVE LAND AND TRUST CO.
531 South Spring street.

TO LET—RANCH, 40 ACRES, FRUIT, MELon, hay land; part cash and part share rent; lease starts November 1; possession given at once. Will sell plow, harrow, set work harness, one ton cat hay. L. B. TAYLOR, Magnolia Farms, 2850 Park, Riverside.

TO LET—OR LEASE, 40 ACRES AT LANkershim, suitable for fruit, berries or grain, on 10th st. OWNER, 133 E. Fourth st., A8232, Los Angeles, or WEDDINGTON BROS., Lankershim.

TO LET—20 ACRES NEAR ANAHEIM, plenty water, house and some implements, married man preferred. Call 503 EAST SECOND, city.

TO LET—80 ACRES, FURNISHED AND IMproved, Coachella Valley; first crop free. PATTERSON INVESTMENT CO., 613 Grosse Bldg.

SWAPS—
All Sorts, Big and Little.

FOR SALE — FINE SEAGOING CABIN launch; accommodate fifteen; valued $2000; want city lot. For interview address 301 TIMES BRANCH OFFICE.

FOR EXCHANGE—PLASTER OR CEMENT work for horse and wagon. Address P, box 123, TIMES OFFICE.

FOR EXCHANGE—PREMO PLATE CAMera, new, for young chickens. 2425 WABASH AVE. Phone Boyle 1528.

FOR EXCHANGE — FIRST-CLASS DENtistry for inside painting. Address F, box 208, TIMES BRANCH OFFICE.

FOR EXCHANGE — LOT IN ATHENS Heights for light automobile. Address 1317 4TH ST., Santa Monica.

FOR SALE—OR EXCHANGE, 5-BURNER self-generating gasoline stove; want 4, bed, gas stove, ice box. PHONE 24384.

FOR EXCHANGE — WANTED TO EXchange $235 piano for a Venice lot, balance in cash. Address H, box 17, TIMES OFFICE.

FOR EXCHANGE—FINE SHOTGUN AND cash for first-class Visible typewriter. Ask for MILLER, 408 Bryson Bldg.

FOR EXCHANGE—LETTER HEADS, $1.50; envelopes, 90c; cards, 85c; printed 500 each. LeGRAND, 410 Lissner Bldg. A4074.

FOR EXCHANGE—WHAT HAVE YOU TO exchange for rent of furnished room? Address P, box 136, TIMES OFFICE.

FOR EXCHANGE—WHAT HAVE YOU TO exchange for fire, life or accident insurance? Address P, box 135, TIMES OFFICE.

FOR EXCHANGE—OR SALE—CHEAP, 9 yards Wilton carpet, like new, and electric belt for young laying hens. 1611 W. 37TH ST.

FOR EXCHANGE—COAL OIL STOVE, THE kind that "burns barrels of air," for young hens. R. F. D. No. 1, BOX 64. Pasadena.

FOR EXCHANGE—BUSINESS CARDS, $1 per 1000; other printing in proportion. F. A. HARRINGTON, printer, A1408, 1234 S. Spring.

SWAPS—
All Sorts, Big and Little.

FOR EXCHANGE—OR SALE—MUST SELL my nice little home at once, worth $1500; incumbrance $500; my equity $950; must have money at once; house nicely furnished; if I can sell at once will take $950 for equity. Call Sunday. Home all day. 327 W. FLORENCE AVE., next house to grocery store. Take Redondo car via Moneta ave., get off at Florence ave., 5c fare. This includes the furniture. Will guarantee tenant at $15 per month.

FOR EXCHANGE—GOOD COMMERCIAL paper, to value of $5000 for listed stock or real estate. Address K, box 139, TIMES OFFICE.

FOR EXCHANGE—I OWN SOME HANDsome high-class oil paintings, and several pieces of real estate. What have you got to exchange? Can use postage stamp collections, large or small; diamonds or up-to-date electric automobile. See owner and pictures at 220 AMERICAN BANK BLDG., N.E. corner 2nd and Spring.

FOR EXCHANGE—BEST COLLECTION OF fine oil paintings in the west; one or all for ruby set or good diamonds or real estate. Also have the largest brown bear rug in the world (record) would consider diamonds, rubies, emeralds, electric auto or roadster or good real estate. JUDSON, 427 Chamber of Commerce Bldg.

FOR SALE—GASOLINE ENGINES, SEVeral sizes, standard makes, taken in exchange for new ones. Have been thoroughly overhauled, will guarantee like new. Also pumps, motors, air compressors, etc. We have what you need, either new or second-hand, and save you money. BAILIE & BRANDT CO., 925-945 N. Main st.

FOR EXCHANGE — PRINTING PLANT, complete; 175 fonts almost new type, 10x15 heavy steel press (finest German make,) 25 in. Rosback perforator, round cornering machine, stock, etc., value $1500; for property in or near Los Angeles. Address 271 GUERRERO ST., San Francisco.

FOR EXCHANGE — WANT SEAGOING launch, under $5000; must be over 36 ft. and something nice; prefer cabin boat, steam or gasoline; will give in exchange equity L. A. real estate or good automobile. Address R, box 127, TIMES OFFICE.

FOR EXCHANGE—WILL TRADE OR SELL 640 acres finest agricultural land near Hermosillo, Sonora, Mex.; will take automobile on first payment; price $6 per acre; 2½ years to balance. Address C, box 275, TIMES BRANCH OFFICE.

FOR EXCHANGE—GOOD BUILDING LOT, cement sidewalk, curb, water; well located; want live stock, poultry, hay, merchandise; lot is nice and level and will exchange or trade. 940 CENTRAL AVE. Broadway 7462; 24823.

FOR EXCHANGE—I WILL EXCHANGE MY equity of $1500 in a beautiful 4-room modern house for vacant lot. This is a beautiful home, and well equipped. Total value $2500. 204 CURRIER BLDG.

FOR EXCHANGE—COUCH, WICKER ROCKer, ball carpet, rug 9x10, parlor table, flower stands, rope portieres. Want chickens, hay, feed, porch chairs, fireless cooker, or will sell cheap. 332 N. BONNIE BRAE.

FOR EXCHANGE — WILL EXCHANGE double-barrel shotgun, Ithaca, 12-gauge, combined, cost $100, for buggy, phonograph with some records for a single harness. 1122 OXFORD AVE.

FOR EXCHANGE—SECOND TRUST DEED, $300, upright piano, $250; Watts lot, $150; driving horse, 1100 lbs.; buggy and harness, $500. Want grocery store, lots or auto. 701 GROSSE BLDG.

FOR EXCHANGE—AUTO RUNABOUT IN running order, want driving horse, motorcycle, piano, diamond; worth $100. See after today. 935 MARIPOSA. Phone evenings, Home 5235.

FOR EXCHANGE—$2000 CLEAR, NEAT bungalow, sightly lot, near Temple cars; want small ranch, same value; likes toward Watts. WM. J. WELSHANS, 221 Mason Bldg.

FOR EXCHANGE — FOUR LOTS, FOUR blocks from new school-house at Las Vegas, Nev., valued $1200, clear. What have you? Address F, box 242, TIMES BRANCH OFFICE.

FOR EXCHANGE—STYLISH NEW 1911, 5 passenger automobile, ordered but not yet west or to apply on bungalow. No fictitious values considered. Call YE HATTERY, 248 W. 3rd st.

FOR EXCHANGE—I WANT A SMALL COTtage, built on the rear of my lot, and will exchange my new Kimball Piano for same. Call at 506 N. Coronado st., or phone MAIN 8220.

FOR EXCHANGE—FINE RESIDENCE LOT, northwest; graded street, curbs, sidewalks. Price $1500. Will exchange for paying grocery and pay some cash. Phone EAST 1224. No agents.

FOR EXCHANGE—STORE BUILDING AND cottage at Moneta; rented $18 per month. Price $2800, mortgage $900, for stock, cattle and horses. Address O, box 131, TIMES OFFICE.

FOR EXCHANGE — NEW $250 PLAYER-piano for runabout, lot, merchandise, professional services, or what? 301 TIMES BRANCH OFFICE.

FOR EXCHANGE—STATIC MACHINE VIbrator, manicure heads and rugs, musical instruments, stocks, want offers. DAY, 726 W. 23d st. 24809.

FOR EXCHANGE—CHEAP, 10 PIANO LESsons, by pupil leaving city; will exchange for trade or part cash. Address H, box 17, TIMES OFFICE.

FOR EXCHANGE—VICTOR PHONOGRAPH records for roll-top desk, Cypher's incubator or pullets. Address O, box 136, TIMES OFFICE.

FOR EXCHANGE—OWN $300 EQUITY IN best business corner and acre in Lawndale, on electric, for stock or what. Address P, box 1, TIMES BRANCH OFFICE.

FOR EXCHANGE — HAVE $50 MAJESTIC steel range, almost new; want stock, chickens or what; value $30. 429 KENWOOD, Glendale, Cal.

FOR EXCHANGE—WANTED, TO BUY OLD building for wrecking; will give cash, paint, wall paper or work. Tel. West 5003. F. B. BROWN.

FOR EXCHANGE—$800 WATCH, SEWING machine, fountain pen, microscope, and field glasses, any or all, for what? Address P, box 132, TIMES OFFICE.

FOR EXCHANGE—HAVE EQUITY OF $350 in 5-room house with large lot, to exchange for diamond, motorcycle or what have you? Balance easy. EAST 2508, for particulars.

FOR EXCHANGE—NEW, MODERN BUNgalow, worth $5000, for Hollywood, Pasadena or small acreage, near-by. 1909 TEMPLE ST. main 3672.

FOR EXCHANGE—BICYCLE FOR SMALL ride or anything of equal value, or will sell reasonable. H. WEAVER, 714 S. Broadway. Main 2106.

FOR EXCHANGE—NEW PATENT WORTH millions dollars, owner unable to market; would exchange for nice home. T. C. GASKINS, 1149½ W. 9th st.

FOR EXCHANGE—LADY'S BICYCLE, 44 caliber rifle and mandolin; want chickens, Belgian hares, plow or cultivator. Call after 1:00 or 7:00 P. M. 1307 W. 36TH ST.

FOR EXCHANGE—ABLE VIOLIN TEACHer would like to trade violin or lessons for bicycle. Address P, box 59, TIMES OFFICE, or Phone West 4692.

FOR EXCHANGE—WHAT HAVE YOU TO exchange for Vibro-Electric Treatments? Want A1 dentistry, jewelry, linoleum, plumbing, optical work. Address F, box 285, TIMES BRANCH OFFICE.

FOR EXCHANGE—OR SALE—TERM PIANO lessons for second-class phonograph or what have you? Address G, box 191, TIMES OFFICE.

FOR EXCHANGE—COMPLETE COURSE ON piano given in exchange for tailoring. Experienced man teacher. Address R, box 188, TIMES OFFICE.

FOR EXCHANGE—SHOEMAKER'S STANDard jack, with full set iron lasts; cost $12, for gent's coaster-brake bicycle. Sunday and Monday, 1544 W. SIXTH ST., city.

FOR EXCHANGE—ARLINGTON HEIGHTS orange grove, Riverside, 22 acres, last crop sold for $5000; want Los Angeles. ADAM LATTER, 608 Pay Bldg. A7172.

FOR EXCHANGE—WANT MOTORCYCLE, or cash offer of what have you for $200 stock of watch materials. SUPPE, 330 West 55th st.

FOR EXCHANGE—I HAVE 5 NEW PIANOS, will trade 1 or all; consider lot, equity, bungalow, cheap land, or all stock. Main 5044. Room 614 BUMILLER BLDG.

FOR EXCHANGE—FOR CHICKENS OR sanitary couch, a good guitar. 501 BUCHANAN ST., Highland Park York Blvd. Garvanza car.

FOR EXCHANGE—BLACK AND WHITE well bred male Scotch collie, 2 months old, for Kodak, or what? TURNER, City and County Bank.

FOR EXCHANGE—$150, CLEAR LOT IN San Diego and cash for furniture; horse and buggy; cows or office furniture. THORKELson, 2250 S. Broadway.

FOR EXCHANGE—WILL SWAP A GOOD phonograph and dresses. Want buggy, refrigerator, or what have you? BROADWAY 3253.

FOR EXCHANGE—TRADE HORSE, BUGGY and harness for runabout or hay. 2324 E. THIRD, Boyle Heights.

FOR EXCHANGE—FINE ORANGE LAND in Kern county, price $40 per acre; want city property. J. PORTER, 1024 E. Seventh st.

FOR EXCHANGE—OR SALE—FOR MOTORcycle, 5-H.P. two-cycle auto engine, new, suitable for motorboat. 1704 E. 16TH ST.

FOR EXCHANGE—REFRIGERATOR, MEdium size, for lady's bicycle, no junk. Equity in bungalow for lot or what? PHONE 26157 mornings.

FOR EXCHANGE—OR SALE — CHEAP, nearly new two seated pony cut-under surrey, 814 MICHIGAN AVE., Hollywood car to La Brea st., go one block east.

FOR EXCHANGE—FINE DRIVING MARE for carpenter work; rough and finish. Address P, box 61, TIMES OFFICE.

SWAPS—
All Sorts, Big and Little.

FOR EXCHANGE—FOR LOS ANGELES property or runabout, heavy timber land, South Missouri, 3000 to 5000 feet pine and some oak to the acre. Call 1135 EAST ADAMS.

FOR EXCHANGE—VALUABLE THOROUGHbred mare, 8 years; for lot, small cash difference. Yellow car line. Limit $600. Address R, box 139, TIMES OFFICE.

FOR EXCHANGE—TEAM OF RANCH horses for equity in home in Los Angeles. Address O, box 143, TIMES OFFICE.

FOR EXCHANGE—BEACH LOT FOR moving picture machine or anything of $250 value. Address R, box 108, TIMES OFFICE.

FOR EXCHANGE—PIANO CERTIFICATE for $115 for shotgun or chickens. Address BOX 96, Times Office, Pasadena.

FOR EXCHANGE—SANTA MONICA LOT, $750, for Los Angeles, Pasadena or piano and cash. PASADENA TRADING CO., 357 North Madison, Pasadena.

FOR EXCHANGE—$115 PIANO CERTIFIcate for what? 884½ N. GRAND. Millard, Broadway 4731.

FOR EXCHANGE—GOOD WHITE SEWING machine. Want electric motor, rug, furniture, what? Machines rented, $1.50 month. ARCADE CO., 314 W. 6th.

FOR EXCHANGE — GOOD PRINTING; want furniture. Electric motor, rug or what? ARCADE CO., 314 W. 6th.

FOR EXCHANGE—WATCH, GOOD TIMEpiece, in a 20-year case, for 38 Colt's or Smith & Wesson revolver. 359 E. 28TH ST.

FOR EXCHANGE—A CLEAN STOCK OF up-to-date jewelry for vacant lot, or small house and lot. HENRY, 739 S. Broadway.

FOR EXCHANGE—ELEGANT $40 APARTment suite for diamond. Phonograph, merchandise, lot, or what? PHONE 22093.

FOR EXCHANGE—SPRINGFIELD RIFLE with ammunition, for good kodak. 1620 EDGECLIFFE DRIVE. Hollywood car.

FOR SALE—17-INCH LATHE, PRACTICALly new, in a position to make good price on this. Address F, box 62, TIMES OFFICE.

FOR EXCHANGE—VERY FINE GUITAR, value $32, for 2A kodak. G. C. GALLET, 1926 Santee.

FOR EXCHANGE—MY EQUITY OF $250 IN $350 sightly residence lot at San Pedro, for diamonds or what have you? EAST 2437.

FOR EXCHANGE — MAMMOTH PEKIN ducks for Rhode Island Red hens or horse. Address P, box 124, TIMES OFFICE.

FOR EXCHANGE—60 TWO-MINUTE EDIson records, cook stove and kodak; want chickens. TEMPLE 1044.

FOR EXCHANGE—GROCERY FOR EQUITY in house and lot or vacant lot; OWNER, 2208 Central ave. 4 to 6.

FOR EXCHANGE — WILL GIVE HALF day's washing in exchange for violin, don't call after 5:30. CALL EAST 1736.

FOR EXCHANGE—A PAINTER'S OUTFIT, ladders, brushes, etc., for what have you? SOUTH 1190.

FOR SALE—OR EXCHANGE, PIANO LESsons, for anything useful. What have you? Address H, box 17, TIMES OFFICE.

LIVE STOCK FOR SALE—
Horses, Cattle, Mules, Etc.

FOR SALE—A FINE 4-GALLON JERSEY cow, 6 years old, accurate test going away, at 3042 HUNTINGTON DRIVE. Take Short Line car to Topaz st. Inquire restaurant.

FOR SALE—PAIR MULES, WT. 2800 LBS. True workers, make good ranch or canning mules, $85 for pair; also good double harness and good camping wagon in fine shape, all $150. Call 6124 CENTRAL AVE.

FOR SALE—3-YEAR-OLD HORSE, WT. 900 lbs. works single or double, no bronco, gentle-raised horse, afraid of nothing. Take $65 now, worth $100 to any one. Call 6124 CENTRAL AVE.

FOR SALE—HORSE, 10 YEARS OLD, WT. 1000 lbs., single or double, gentle for any one to drive, good actions and good disposition; rubber-tire buggy, all $85, or separate. Call 6124 CENTRAL AVE.

FOR SALE—HORSE, 10 YEARS OLD, WT. 1100 lbs., true worker anywhere, make good laundry delivery, express or ranch horse. Can't hook him wrong. Price cheap, $65. Call 6124 CENTRAL AVE.

FOR SALE—CHEAP, FINE 5-GALLON fawn Jersey cow, 4 years old; pet and gentle; lady can handle; very rich milker. 4325 EASTERN AVE. East First-street car to Gage, walk 1 block south and half block east.

FOR SALE—OR EXCHANGE—FOR PROPerty, 23 head of first-class horses and mules. This stock must be sold at once, as the owner, a lady, cannot care for same. 753 S. HICHEL ST.

FOR SALE—4 HEAD FIRST-CLASS WORK mules; at work every day. Call Sunday or after 5:30 o'clock week days. 909 S. ALAMEDA. Main 7447, 21718.

FOR SALE—MARE, BUGGY, HARNESS; sound, good traveler, $32 outfit; come quick, going away; need money; worth $125. 732 WATER ST.

FOR SALE—MARE, 1100 LBS., GOOD TRAVeler; rubber tire buggy, harness; must move, big bargain, $45 outfit; double harness cost $60; sell for $15 quick. 732 SANTEE ST.

FOR SALE—YOUNG HORSE, HARNESS and buggy; fast, gentle bargain. RENSLER DAIRY. Yellow Garvanza York blvd. car to Selma st., five minutes north from car line.

FOR SALE—2 TEAMS AND SAND WAGons; guaranteed plenty of work; sweet pay; grocery business and must sell. Call BOYLE 2427.

FOR SALE—A 5-YEAR-OLD BLACK JERsey cow giving two and one-half gallons per day. Fresh in October. Extra rich milk. Phone EAST 2868.

FOR SALE—ONE GOOD FAMILY MARE, weight 1100 lbs.; good driver, sound and true. Price $85. Call at 929 E. 18TH ST.

FOR SALE—ONE BAY MARE, 7 YEARS old, weight 1150 lbs., sound, work or drive in all harness. Call at 129 W. 19TH ST.

FOR SALE—STRONG WORK HORSE, 2 business wagons also harness and some alfalfa hay. A bargain. Call at store, 1402 E. 49TH ST.

FOR SALE—FINE HORSE; WEIGHT 1100; fine driver; make good delivery horse; also rubber-tired buggy and harness, outfit $100. Call 2672 S. HILL.

FOR SALE—A-NO. 1 HORSE, 4 YEARS OLD; in first-class condition, weight 1375 lbs., works double or single. Call at 1436 EAST 23RD ST.

FOR SALE—SHETLAND PONY, 4 YEARS old, buggy and harness. Investigate. Address O. K. FUEL & FEED YARD, San Pedro, Cal.

FOR SALE—BLACK MARE, WAGON AND harness, $60; in good condition; double chain harness, $30; young turkeys, 901 BALLEY ST.

FOR SALE—BEAUTIFUL DRIVING MARE Moyer runabout, harness, whip, robe, weight, $500; cost $1300; very speedy, but gentle. Call 9 to 12. 716 MASON BLDG.

FOR SALE — THOROUGHBRED JERSEY heifer, 14 months old, and a beauty, or would exchange for laying hens. Call 1323 E. 61ST ST.

FOR SALE—A GOOD TEAM OF 4-YEAR-old bay mares, sound and broke to farm work; 2 wagons and harness; all $275. 1015 W. 7TH ST. Main 3728.

FOR SALE — FINE PEDIGREED 4-YEAR mare; or will exchange for good hay. Also, to rent, fine pasture land until winter. 2424 S. HOPE. Phone 22970.

FOR SALE — NICE, GENTLE MARE; 1200 lbs.; fine worker, good looker. Will give trial. Must sell; leaving city. MRS. MACK, 112 W. 14th.

FOR SALE — REASONABLE, 1 BLACK horse, weight 1450, 7 years old; true worker. Inquire after 12 o'clock today or Monday. 424 ALPINE ST.

FOR SALE—A FRESH FAWN JERSEY, SECond calf, 4½ gallons; also fresh Holstein, big milker; on installments. Address 405 E. 66TH ST. Don't call Sunday.

FOR SALE—NICE BROWN MARE, BUGGY and harness, first-class condition, gentle for lady, cost $500, will take $225. 929 W. 23D ST. Will separate.

FOR SALE—GOOD ALL-PURPOSE HORSE, weight 1100 lbs., suitable for laundry or delivery; city broke and in good condition. 1131 SAN PEDRO ST.

FOR SALE—$250, GENTLE, KIND SHETland pony with buggy, harness and saddle. F. N. BURLEIGH, 504 Mason Bldg. F2220.

FOR SALE—$75, ONE 4-YEAR-OLD EXmore goat; just the thing for the children or boys who want to ride or drive. W. J. BRYANT, 1923 E. 4th st.

FOR SALE — TEAM MULES, WEIGHT 950 lbs., each just off long prospecting trip; have no use for them; $50 buys them if taken at once. 2270 E. 7TH ST.

FOR SALE—FAST, GENTLE, GOOD-LOOKing driving horse. If you want a first-class animal call 1837 E. FIRST ST. Home Phone 41715, or Main 3614.

FOR SALE—2 PINE — LOOKING — WELL matched mares, good for driving or light delivery, weight 2000, age 7 years. Call 5719 CENTRAL AVE.

FOR SALE—3 YOUNG HORSES, SUITABLE for laundry work; one 1400 pound ranch horse. Call IOWA STABLES, 346 South San Pedro st.

FOR SALE—TEAM OF BAY HORSES, weight 2250 pounds, sound, gentle and good true workers, single or double, suitable for ranch or delivery, cheap. 547 CENTRAL.

FOR SALE—GOOD BAY MARE, WEIGHT 1050 pounds, gentle, city broke, suitable for light delivery or driving, a bargain. Price $75. Call 2200 CENTRAL AVE.

FOR SALE—FINE BROOD MARE, 8 YEARS old, 1100 lbs., $75; a big bargain; also buggy harness. Call after Sunday, 1612 W. FIFTH ST. Take W. Sixth st. car to Burlington ave.

FOR SALE—FINE LARGE JERSEY-GUERNsey cow, fine milk, gentle, easy milker. 1135 WEST 37TH ST. Phone WEST 2681.

FOR SALE—MARE AND 3 MONTHS OLD colt, broke single and to saddle; sorrel horse, broke single and double; work at anything, $75; also a team, all sound. W. Ninth st. car. 2007 W. 12TH ST.

LIVE STOCK FOR SALE—
Horses, Cattle, Mules, Etc.

FOR SALE—MULES FROM CUDAHY RANCH. THE CUDAHY RANCH HAVING SOLD PART OF THE RANCH WE HAVE THE LAST BUNCH OF THEIR 4, 5 AND 6-YEAR-OLD MULES. THESE MULES YOU KNOW ARE THE BEST IN THE COUNTRY, ALL YOUNG AND SOUND, WEIGHT 1050 TO 1200 LBS. AND CAN BE SOLD AT LESS MONEY THAN ANYBODYS FOR THE SAME KIND OF STOCK, AND ARE RIGHT OUT OF HARD WORK AND WORTH MORE BY $25 PER HEAD THAN A MULE NOT ACCLIMATED. NO SHIPPING FEVER OR DISTEMPER TO CONTEND WITH. ALSO 2800 LB. TEAM OF BLOCKY HORSES (CUDAHY RANCH HORSES), PERFECT WORKERS; BROOD MARE WITH DRAFT COLT AT SIDE, SURREY, GOOD DRIVERS.

REPRESENTATIONS GUARANTEED.

McLELLAN'S HORSE MARKET,
715 LYONS ST.

PHONE MAIN 2977.

FOR SALE—NO HOOF, NO HORSE. Statistics show that 90 per cent. of all lameness is caused by hard and contracted feet. As a hoof softener, toughener, nourisher and grower, there is nothing equal to

ESHELMAN'S
Wool-Fat
HOOF HEALER.

A horse's hoof is from 60 to 70 per cent. water. Grease and water will not mix. Wool Fat mixes readily with water, is very penetrating, and while a great medicine of itself, it also acts as a vehicle to carry to the afflicted parts the other medicinal properties of the HEALER. It gives natural stimulation and nourishment to the hoof. Nor is there anything that can be compared with it as a remedy for contracted hoofs, split hoofs, quarter cracks, mud fever, corns, grease heels, and for all kinds of sores and cuts anywhere on any stock. It will surprise you with its power as a healer and restorer. It is not a new remedy, but has been on the market in the East for many years, giving the greatest satisfaction.

4-oz. pkg., 35c; 12-oz., 90c; 32-oz., $1; 5-lb. pail, $2; 10-lb., $3.50. It is easy to apply —directions with each package. If not sold by your dealer, we will prepay carriage. Send for it today. Mention this paper.

Made by WEST COAST MFG. CO.,
111 Winston st., Los Angeles, Cal.

FOR SALE — PULLETS, PULLETS. 36 Barred Rocks, commencing to lay, $1.25 each; 24 White Rocks, nearly 2 months old, $1 each; 25 Barred Rocks, nearly 3 months old, 75 cents each; 75 mixed pullets, from 60-90 cents each; 3 fine Buff Orpingtons, lay soon, $1.25 each; 20 White Leghorns, a little over 2 months old, 50 cents each; Black Minorcas, 90 cents. All these on hand today. New arrivals every day. If you wish pullets send us your order. We ship everywhere. If you have any to sell. We are ready to buy 25,000 at the highest price that anybody pays in the city.

We also have about 200 of those fine White Leghorns, 10-14 months old, left at $10 dozen. Also 50 of the largest Leghorns ever raised, all young hens, half through the moult, at only $12 dozen. Worth $15; 5 fine Buff Leghorns, $3 each; 18 Black Minorcas, good, $1.25 each; 24 Brown Leghorns, $10 dozen; Buff Orpingtons, $1.50; 18 White Rocks, magnificent, $1.50; 36 R. I. Reds, $1.25; 24 White Minorcas, $2; 6 Buff Rocks, $1.50 each; trio Buff Wyandottes, $5; trio Silverlaids Wyandottes, $4.50 each; 10 Games, $1.50; cockerel, $3; 6 Silver Wyandottes, $1.25; 18 Barred Rocks, $1.25-$1.50; 12 White Wyandottes, $1.50; rooster, $2.50, and numerous others. If you wish to see the finest collection of poultry in the city, see us. All our poultry kept in open yards. Nearly 600 on hand daily. P. COOK, Mammoth Hatchery, 3017 S. Main st. Tel. South 1302, Home 22993. Open Sunday after 8. Send for catalogue. Some rare bargains in second-hand incubators, nearly all makes.

FOR SALE—

AUCTION. AUCTION. AUCTION.

MONDAY, AUG 8, 10 A.M.

420 E. SEVENTH ST.

TWO CARLOADS OF STRICTLY FIRST-CLASS NORTHERN HORSES, RANGING IN AGES FROM 3 TO 7 YEARS, AND WEIGHT FROM 1200 TO 1500 LBS. IN THIS LOT THERE ARE 17 HEAD OF YOUNG, WELL-BROKEN, BLOCKY-BUILT GENERAL PURPOSE HORSES AND MARES. THERE HAS NEVER BEEN ANY BETTER CLASS OF STOCK EVER OFFERED AT PUBLIC SALE IN THIS CITY. SEVERAL WELL-MATED DAPPLED GRAY TEAMS, JUST THE THING FOR HEAVY DELIVERY WORK. WELL-MATCHED TEAMS OF GOOD BROOD MARES. A HEAD OF SNAPPY CITY DRIVERS. 4 SPANISH BROKE SADDLE HORSES, ALL THIS STOCK MUST AND WILL BE SOLD TO THE HIGHEST BIDDER FOR CASH; EVERY ANIMAL MUST BE IN EVERY PARTICULAR AS REPRESENTED OR MONEY REFUNDED. SALE STARTS PROMPTLY AT 10 A.M. AT THE SEVENTH STREET HORSE AND MULE MARKET, AT 420 E. SEVENTH ST. MAIN 6326.

JNO. D. HOWARD, PROP.

WILLIAM N. SNOWDEN, AUCTIONEER.

FOR SALE—

AUCTION, AUCTION, AUCTION.

WEDNESDAY, AUGUST 10TH, 10 A.M.

240 CENTRAL AVE.

Special consignment of northern horses, mares and mules will be here for my next regular weekly auction, Wednesday, August 10th, to this consignment you will find some extra good driving horses from 1000 to 1150 pounds; several well mated teams of horses and mares suitable for laundry and light delivery; good brood mares and chunky, well made horses, fine for all kinds of ranch work in addition to the above there has been consigned to me 8 head of mules just in from the grading camp; there will also be the usual good supply of wagons, buggies and harness. All of the above will be sold under my personal guarantee with a 24-hour trial to see that they are as represented; if not found so, your money will be cheerfully refunded. KENTUCKY AUCTION & COMMISSION STABLES, 202 Central ave., A 5218, Main 1854; William N. Snowden, Auctioneer.

FOR SALE—COMPLETE PRIVATE STABLE outfit, including pair of prize-winning bobtail horses, used in city, one Victoria, one English tandem, one depot wagon, one country wagon, one baby speed bike, one brougham, harness, blankets, robes, whips, everything to equip stable. Apply 1742 W. SIXTH ST. Tel. Sunset Main 1472.

FOR SALE—ON ACCOUNT

Classified Liners

LIVE STOCK FOR SALE—Horses, Cattle, Mules, Etc.

FOR SALE—GOOD MARE FOR LAUNDRY or express wagon, weight 1150 lbs., $75. Call Barber Shop, 8404 SAN PEDRO ST.

FOR SALE—CHEAP, AN ANGORA MILCH goat. Inquire 1761 WEST 39TH. Home phone 27744.

FOR SALE—OR RENT—1 GOOD BIG TEAM mules and harness, also 1 good ranch mule a gentle. Phone WEST 5525.

FOR SALE—FOR RENT: 20 FIRST-CLASS chunky mules and harness, average 1100 pounds. Phone WEST 5525.

FOR SALE—OR HIRE, ROAN MARE, WT. 900 lbs., suitable for peddling wagon; also 1 1285-lb. black horse. Can 75 E. 14TH.

FOR SALE—BRACE OF MULES OR HORSES, 6 to 9 years old, $250; one 1150 lbs. horse, $121 SAN PEDRO ST.

FOR SALE—TEAM OF BLACK MARES, express wagon and harness, outfit $125. 301 KEITH ST. Eastlake Park car.

FOR SALE — GENTLE BROWN MARE, work single or double; any woman can drive her; must sell at once. 922 E. 46TH.

FOR SALE—PAIR 1250 POUND BAY MARES, perfectly sound, good workers, $250; worth $300. 721 S. SAN PEDRO ST.

FOR SALE—950 POUND HORSE, BUGGY and harness, am compelled to sell, $40 takes it. 2290 EAST 7TH ST.

FOR SALE—GREAT BIG 1200 POUND horse, blocky built and fat, guaranteed no fool, price $15. 731 SAN PEDRO ST.

FOR SALE—CHUNKY BUILT BAY MARE, weight 900 pounds, 5 years old, unbroke, $40. 1 347 CENTRAL AVE.

FOR SALE OR HIRE—GRAY HORSE, weight 1200 pounds, 8 years old, sound and gentle and true to pull. Call 825 S. GRAND.

FOR SALE—HORSE, WAGON, $45; HORSE, harness, $55. 609 E. 7TH ST.

FOR SALE—HORSE AND LAUNDRY WAGON, $60. Call 5405 S. MAIN.

FOR SALE—HORSE, WAGON, HARNESS. 1 BARTLETT ST. Broadway 3092.

FOR SALE—ONE GOOD FAMILY COW AT 1 S. FIGUEROA ST. Phone South 8172.

FOR SALE — THREE LARGE WORK mules, all over 1200 lbs. 1262 E. 20TH ST.

FOR SALE—HORSES AND MULES OF ALL kinds. J. A. HILL, 322 S. Figueroa.

FOR SALE—ONE COW, 6311 HOLMES AVE. Call South 5398. J. W. WESLEY.

FOR SALE—FRESH JERSEY COW AND calf. 1441 EAST 27TH ST.

FOR SALE—CHEAP, GOOD HORSE AND cream wagon. 1548 E. 14TH ST.

FOR SALE—OR TRADE, ONE BURRO; also mule. PHONE EAST 1883.

LIVE STOCK FOR SALE—Poultry, Birds, Dogs, Cats, Etc.

FOR SALE—GENUINE HARDING'S GRANulated milk, all food and no waste matter, is the best of all foods for eggs and for rous development of fowls. Too concentrated to be fed pure, it is used in the mash. HENRY ALBERS CO., 345 S. Spring.

FOR SALE—DEVIL'S DUST FOR LICE. The Devil's Dust on the bodies of your fowls, especially the growing youngsters. The Dust should strike every feather on the premises. Rub it in. HENRY ALBERS CO., 345 S. Spring st.

FOR SALE—TWO BEAUTIFUL WHITE ANgora cats, male and female, 14 months old, related; pedigreed, very reasonable. C. PERSHING, 1304 Glendale ave., Glendale. Phone Sunset Glendale 2834.

FOR SALE—85 HEAD WHITE WYANdotte chickens from 1 to 5 months old, bred from eggs from Haskin's yards. 700 PASQUAL AVE., in the arroyo above tannat. Phone East 2455.

FOR SALE—BELGIAN HARES, YOUNG stock; also breeders. I have some fourths-old stock that are beauties. Call or e MR. CLARK, 502 S. Mathews st., e Heights. Home 41756.

FOR SALE—KELLERSTRASS STRAIN, CRYSTAL WHITE ORPINGTONS, EGGS, CHICKS, PULLETS, HENS, GASCOIGNE, 529 Stevenson ave., Pasadena. North Loop car.

FOR SALE — ABOUT 10 DOZEN FINE ite Leghorn hens; must be sold at once; dozen or lots to suit or $5.50 dozen for lot; well worth $1 apiece. W. H. WELLS, Inglewood Poultry Colony.

FOR SALE—15 DOZEN THOROUGHBRED ite Leghorn laying hens; also 100 thorbred Brown Leghorn laying hens. Apply 7-ST. POULTRY EXCHANGE, 220 East

FOR SALE—A FEW GOOD COCKERELS m 3 to 5 months old; cheap. Black rca, Rhode Island Reds and Black 1935 W. 43RD ST.

FOR SALE—CYCLE HATCHERS, PHILO system hot-water, White Leghorn CYCLE CHER CO., 1847½ Winfield st. Home e 8444 L.

WANTED—TO BUY TEAM OF HORSES ranch work, weight 2000 or over. Call on 618 WRIGHT & CALLENDER, Monter of stock.

WANTED—WILL BUY ALL KINDS OF ltry and call for it anywhere in city. TERN FISH & OYSTER CO., phones 1224, A1770.

FOR SALE—ALFALFA MEAL FOR POULstaple food at any time; indispensable ens to get enough fresh green food. RY ALBERS COMPANY, 345 S. Spring.

FOR SALE—PIGEONS, CARNEAUX, RUNTS, tees, Fowers, fantails, pouters, Jacobtrumpeters, tumblers and owls. WILSON NO, stall 98, 9th and Los Angeles.

FOR SALE—FIFTEEN BUFF ORPINGTON ets, three months old, and six hens rooster, one year old. Thoroughbred Very cheap. PHONE 71352.

FOR SALE — EXTRA CHOICE CLEAN, thy thoroughbred Barred Rock pullets Cockerells, dollar each and up. For furformation call 52023.

FOR SALE — 15 YOUNG RHODE ISLAND ng hens, one dollar each. Also 15 eight White Leghorn chicks, 20 cents. TropiSUNSET GLENDALE 3158.

FOR SALE—EIGHT WEEKS OLD PEKIN ks, from 1st prize Mammoth Pekin stock, each. Call MRS. E. E. NG, 444 East 45th st.

FOR SALE—20 CHICKENS FROM PRIZEning stock White Wyandottes, white s; had to move, no place for them; sell 1134 W. 16TH.

FOR SALE—BEAUTIFUL ANGORA KITens. MRS. ED DUNHAM, Phone West

FOR SALE—4 SETTING HENS, MAMMOTH CHERY, South 1902, 22993. 2017 S. st.

FOR SALE — 200 BROWN AND WHITE horn hens, $3 dozen. Boyle ave., of Vernon. Address MRS. J. BASroute No. 2, box 26.

FOR SALE—THE FINEST ANGORA KITn in the city; best of pedigree; also 2 s, males, pets or service. 3514 E. H ST. Phone 41478.

FOR SALE — BANTAM CHICKENS, OR trade for pigeons. Call p.m., 566 S. HEWS. Boyle 5303.

FOR SALE—50 DOZEN OF YOUNG LAYhens; owner has to move. 1619 W. ST., city.

EXCHANGE—WILL SWAP GOOD 1150-mare for buggy, wagon or what have also thoroughbred coach dogs for BROADWAY 3359.

FOR SALE—AT A BARGAIN, TWO BEAUTI1 Persian kittens, sired by Marcus. NE 73018.

FOR SALE — YOUNG PRIZE STOCK OF f Leghorns, 9 pullets and 6 cockerels, 1 Bobtail cost $20, all for $20. 6707 MAPLE

FOR SALE—PARTRIDGE, COCHIN BABY ks and Buff Cochin bantams, all from winning stock; also one Light Brahma st. 1134 W. 16TH. Phone South 4507.

FOR SALE—CANARY BIRDS, GOOD SINGreasonable price. 1025 W. EIGHTH. way 1747.

FOR SALE—IMPORTED RED BUGG COcock, 12 pounder, $5; 4 hens, $2 each; acetalyne gas machine, $40. $50 W. 6TH. 657.

FOR SALE — GOLDEN AND RING-NECK asants. Golden, full plumage, $12 pair; neck, $8. 1121 MAGNOLIA.

FOR SALE—SILVER ANGORA KITTENS, pedigreed stock; only two left. Phone 2187, and West 2216. 3119 BRIGHTON

FOR SALE—BARRED ROCK BABY CHICKS hatching eggs. Also Rhode Island Red 1656 EAST VERNON. Phone South 4963.

FOR SALE—THOROUGHBRED WHITE PEducks. White Rocks, large and small. AVENUE 54, second door from New York

FOR SALE, CHEAP — BARRED ROCK ckens, Esgg strain; chairs, desk, kodak tricycle. Will exchange for good Rocks eds. Call Monday 152 WEST 50TH. Tel. 6421.

FOR SALE—PEN OF 10 CHOICE INDIAN ner ducks, or sell singly. 328 N. PICKET., Boyle Heights.

FOR SALE—MONDAY SPECIAL—20 WHITE horn pullets and Cockerells, 6 weeks old, ch for the lot. PIONEER HATCHERY 313 East Eighth.

FOR SALE—25 FULL BLOODED BELGIAN ks, cheap. 1411 RITCHER ST. East wood. Phones 19246, Temple 7121.

FOR SALE — FAWN INDIAN RUNNER k eggs, 12, $1. 5011 S. NORMANDIE West 128.

FOR SALE — GUINEA PIGS, BELGIAN s and bantams, some fine ones. WILK KING, stall 16, 9th and Los Angeles.

FOR SALE—OR WILL EXCHANGE, FOR ness, a lady's side saddle, cost $50, take alf cost. PHONE 53562.

WANTED—TO RENT, LIGHT SPRING on and horse by the week. PHONE 28 7190.

LIVE STOCK FOR SALE—Poultry, Birds, Dogs, Cats, Etc.

FOR SALE—LAYING HENS—LAYING HENS —laying hens. Monday we will have on hand for sale White Leghorn hens, 10 months old, also Brown Leghorn hens, Rhode Island Reds, Buff Orpington, extra fine large Black Minorca hens, two Blue English Redcaps hen and also cock. These hens are all selected hens, and are sound and healthy.

PULLETS—PULLETS—PULLETS.

We have the following kinds of pullets on hand. Barred Rock, 5 month old, and 4 months; Buff Orpington, 4 months; Rhode Island Reds, 2 months; White Leghorn, 3 months, and 50 White Leghorn pullets and Cockerells, 6 weeks old. These we offer MONDAY MORNING AS A SPECIAL at 29c for the lot. Monday we will have on hand 300 fine Rhode Island Reds, 20 fancy Houdan chicks 10 days old; Tuesday afternoon we will have on hand Reds, Barred Rocks, Leghorns, Minorcas, etc. We have chicks on hand ever, day in the year of some kind.

We have a large lot of mixed pullets; these will lay as well as other kinds, and the price is very low. Investigate if you need anything in the way of laying hens; cocks, Cockerels, pullets, baby chicks, etc. Monday noon we will have 50 Pekin ducklings, and Monda, morning we will have 36 Bronze baby turkeys.

If you have anything to sell in the way of hens, cocks or pullets, let us know; we buy them, pay highest market prices.

Largest chick dealers in the world. PIONEER HATCHERY CO., 112 East Eighth. Main 5651, F1635.

FOR SALE — DON'T LET YOUR FOWLS get all run down during hot weather and molting time, but keep them in good condition by feeding them

EGG MORE—EGG MORE
EGG MORE—EGG MORE

For EARLY MOLT and MORE EGGS.
For EARLY MOLT and MORE EGGS.

Send for EGG-MORE Booklet. It is free. Send us addresses of 5 persons in your vicinity who have fowls, and we will send you an Anchor Egg Separator. For 20 address, we will also send The Poultry Manual, a book well worth 20 cents. All postpaid.

WEST COAST MILL,
Office and Salesroom,
115 Winston st., Los Angeles.

FOR SALE—

POULTRY SUPPLIES.
POULTRY SUPPLIES.

Finest store, largest stock, best goods, lowest prices in town. Don't forget the new location, Close Saturdays at 1 o'clock. For the accommodation of some of our customers who cannot shop by daylight we will keep

OPEN THURSDAYS UNTIL 8 O'CLOCK.

Please get your orders in so that we can do much of the delivering on Friday, as we are rushed Saturday forenoons.

WEST COAST SEED CO.,
111-113 Winston st.,
Just off Main, between 4th and 5th sts.
Phones—Main 5431; Home P5381.

FOR SALE—
WESTERN POULTRY BOOK. How to make money with poultry. Mrs. Easley's new poultry book is just out. It is without doubt the most wonderfully complete manual on the subject of successful poultry management ever written. The secret of how to raise every turkey hatched, and the "Easley Formulas" alone are worth many times the price of the book.

Price $1, postage paid. Address MRS. A. EASLEY, box 1706, Venice, Cal.

FOR SALE—
LOS ANGELES BIRD STORE,
642 S. Spring st.

Another shipment of baby double yellow and Panama parrots this week. All healthy, strong birds, guaranteed to talk within 4 months. Also have the Mexican red-headed parrots. Singing canaries, aviary birds, fancy pigeons, ring doves, other fancy birds. Thoroughbred fox terrier pups, Pomeranian Spitz and others, rabbits, Guinea pigs, chipmunks, imported bird seed. Parrot and canary cages. Supplies of all kinds. PHONE F4962.

FOR SALE—
(Q. Z. Y.)
LOVELL'S BLACK MINORCAS.
In reproductive power they stand
PRE-EMINENT,
A MASTERPIECE.
Down to the minute
In scientific breeding.
Free catalogue. 5720 S. Park ave.

FOR SALE—DAY OLD RHODE ISLAND Red chicks, at 11c from our fine strain; pullets raised from our stock have laid over 200 eggs per year; get your order booked before price advances. 40 White Leghorn hens, yearlings, bred from McFarlane 220-egg stock, only $1 each; Buff Orpington hens for $2.50 each; ours is the best Rock on Coast; Buff Orpington ducks, trios, $6; eggs, $1.50 per dozen; one duck laid 100 eggs in 105 days. GOODACRE BROS., Compton, Cal.

FOR SALE—EVERYTHING YOU NEED TO make your poultry pay. If this is what you want come in and let us explain the action of LEE'S GERMOZONE, EGG MAKER, LICE KILLER, FLTO CURO, and our 1911 MANDY LEE INCUBATOR. These goods are guaranteed to give success. GEO. H. LEE COMPANY, 225 W. 2nd st. Phones—Main 4214, A3403.

FOR SALE—PEERLESS SCRATCH FOOD, the always ready ration for fowls, composed of No. 1 wheat, Egyptian corn, cracked corn, beef scrap, bone, sunflower seed and charcoal; wheat has advanced 25c per 100 lbs. since July 1. We have advanced Scratch Food only 10c—now $2.65, but we maintain the high standard. Peerless has no equal. HENRY ALBERS COMPANY, 345 S. Spring.

FOR SALE—15 WHITE LEGHORN PULlets, 3 months old, 40 cents, also 12 Plymouth Rocks, same price. Spring hens, White Leghorns, 1 year old; 3 R. I. Red hens, all laying. Call after Sunday. PHONE Home 42560.

FOR SALE — LAYING PULLETS, ESPE Barred Plschel White Rocks, Wykoff White Leghorns, at $1.50 each. Also chicks and baby chicks, and a few roosters. STEINMAN, Altadena, northeast corner Maiden Lane and Mariposa. Main 4566.

FOR SALE — TO MAKE ROOM FOR MY young stock am selling a pen of six yearling Brahma hens and cock, first-class stock and good layers. They are laying well now; $12 buys the lot. A. BOYD, 1201 West 6th st. Phone 23671, West 61.

FOR SALE—INCUBATORS THAT MAKE good hatches out of season. One of our machines at The Palms, brought out 120 chicks from 120 fertile eggs, July 20. If you want strong chicks, buy a MANDY LEE INCUBATOR. GEO. H. LEE COMPANY, 225 W. 2nd st.

FOR SALE—FLOCK OF PURE WHITE PIGeons, mated, 25 cents per pair. Call 1549 ECHO PARK AVE.

FOR SALE—GERMAN WARBLE CANARIES, all singers, large cages and small ones. 331 E. 36TH ST.

FOR SALE — 12 CANARIES, 5 MONTHS old, 1 pair canaries, two large cages. PHONE 56152.

FOR SALE—1 DOZEN YOUNG HENS; fine layers, $9; tailor's Singer machine, $10. 1270 MORTON AVE. Temple 56.

FOR SALE—5 MONMOUTH PEKIN DUCKS, 3 Indian Runners also. 1309 W. 36TH ST. Phone 77133.

FOR SALE—7 R. I. COCKS, 10 FISHEL White Rock Cockerels, for breeders. Also some fryers. 1740 NORTON AVE. 71282.

FOR SALE—AVIARY CANARIES, YOUNG healthy birds. I will sell my entire collection. Call up EAST 1962, or HOME 29814.

FOR SALE—SIX WHITE ROCKS, 1 YEAR old; three laying every day. Reason for selling, too many birds. 1627 W. 81ST ST.

FOR SALE—WHITE ANGORA RABBITS. Mallard ducklings and Barred Rock chicks. Phone EAST 2374.

FOR SALE—CHEAP, TWO DOZEN BUFF Cochin Bantam chickens. 519 EUCLID AVE.

FOR SALE—SEVEN FINE 3 MONTHS OLD chickens. 527 N. CORONADO ST. Temple street car.

FOR SALE—BARRED PLYMOUTH ROCKS, laying hens and Emden geese. 519 W. 59TH PLACE.

FOR SALE—CHEAP, 50 MIXED HENS, ONE and two years old; 30 four months old White chicks. Call after Sunday. 636 N. AVE. 64.

FOR SALE—TRIO BEST BLACK ORPINGtons on Coast, also two fine White Rocks at ½ their value. HOME 'PHONE 29637.

FOR SALE—THOROUGHBRED PEDIGREED Angora kittens, healthy and house broken. 'PHONE 59554.

FOR SALE—MAMMOTH PEKING DUCKS, ten weeks old, 75 cents each; bargain; need room. 5028 S. GRAND AVE.

FOR SALE—THOROUGHBRED PERSIAN kittens, from finest registered stock. $3 each. 749 EAST 27TH ST.

FOR SALE — 6 BRONZE TURKEYS, 5 months old. Phone South 1639. 4923 S. MAIN.

FOR SALE—PEKIN DUCKS, GROWN AND half grown. 1941 E. 68TH ST. Watts car.

FOR SALE — FRYERS AND NOISELESS ducks, 150 N. ALMA. BOYLE 989.

FOR SALE—12 BARRED PLYMOUTH ROCK pullets, $1 each; hen and 12 chickens, 2 weeks old, $2. PHONE BROADWAY 3208.

FOR SALE—FOR R. I. RED AND BUFF ORPINGtons, 28 hens and 16 April hatchings. 901 E. 32ND ST.

FOR SALE—LARGE FINE PARROT, GOOD talker. Call at 720 EAST 19TH ST.

FOR SALE — 9 LEGHORN HENS AND rooster. HOME PHONE 54326.

FOR SALE—GOOD MILK GOAT. 3626 ADAIR ST.

Dogs of All Kinds.

FOR SALE—AT GLEN TERRACE COLLIE Kennels, bargains in collie puppies and grown stock. 3701 N. BROADWAY.

FOR SALE—BLACK AND TAN TOY TERrier puppies, $15 up. 115 SOTELLO ST.

FOR SALE—PEDIGREED BLACK FRENCH poodle puppies. BOX 38, Menlo Park, Cal.

FOR SALE — GENUINE ESKIMO PUPS Third house, Small ave., SHERMAN, CAL.

AT STUD—FRENCH TOY POODLE. 979 E. 49TH ST. 'Phone South 4908.

LIVE STOCK FOR SALE—Dogs of All Kinds.

FOR SALE—BEST MEDICAL ATTENTION for dogs and cats at

DR. SHAW'S DOG AND CAT HOSPITAL.

Home 22399, 1927 S. Hill st., Broadway 4059. Treating, boarding, bathing dogs and cats. Prompt attention to calls day or night. J. R. SHAW, D.V.S., graduate McGill University, Montreal, 1894.

FOR SALE—VERN, THE WHIRLWIND, one of the best collie bitches on the Coast. Four first prizes and cup, L. A. and Pasadena; perfect disposition; large, beautiful sable; going away; sell to highest bidder. See her quick and make offer; also fine male fit for breeding. C. E. HOUDYSHEL, Pomona. Phone 2179.

FOR SALE—BEAUTIFUL SMALL FRENCH poodle puppies from prize winning parents; Irish terrier pups; also other dogs; all popular breeds at stud. Dogs boarded in our largest and fine equipped kennels; lots of shade. PORTUNA KENNELS, 5045 Huntington Drive, East 318. 31181.

FOR SALE—A BLACK AND TAN TOY terrier puppy, pedigreed and registered; cute, bright and loving. Am going away and must sell. 263 W. 42ND PLACE. Take Moneta ave. car.

FOR SALE—FOUR BEAUTIFUL THOROughbred skye terrier pups, three months old. 148 N. EASTLAKE AVE. Phone East 1498.

FOR SALE—OR EXCHANGE. BEAUTIFUL pet French poodle, finest stock, blue ribboner, 3½ lbs., very smart and affectionate. PHONE 32561.

FOR SALE—DOGS OF ALL KINDS; ALSO at stud, at our Boarding and Training Kennels, 1709 W. WASHINGTON ST. 71190. West 4182.

FOR SALE—3 THOROUGHBRED ENGLISH Greyhound pups, grand dam imported and sire won blue ribbon at 1907 Chicago show. Price reasonable. BOX 310, San Gaoriel, Cal.

FOR SALE — COCKER SPANIEL GYP, with her two puppies, 5 months old, thoroughbred black beauties. Call 1949 ECHO PARK AVE.

FOR SALE—SHORT HAIR CHIHUAHUA, male; exchange for long hair female or Blenheim. Address P. box 48, TIMES OFFICE.

FOR SALE—LARGE DOG, BLOODHOUND and mastiff, one year old, weight 140 pounds, kind and gentle, beautifully marked. 321 E. 26TH ST.

FOR SALE—3 VERY CHEAP SCOTCH COLlie pups, 9 weeks old, pedigree, fine markings. 752 SOUTH SICHEL.

FOR SALE—PEDIGREED COCKER SPANiel puppy; must leave city; $3. 736 GARLAND AVE.

FOR SALE — AIREDALE TERRIERS ALL ages, good pedigree. Apply DR. BYLES, Long Beach.

FOR SALE—BOSTON BULL PUP PEDIgreed, cheap if taken at once. 1425 WEST 37TH DRIVE. Phone WEST 3794.

WANTED—A SMALL MALE WHITE SPITZ for service or buy. 'PHONE 41513 or EAST 2425.

FOR SALE—PEDIGREED ST. BERNARD, female. W. 968 PHONE.

FOR SALE—THOROUGHBRED PEDIGREED Scotch collie, 6 months old. Call 425 MANHATTAN PLACE.

FOR SALE—FIVE ESKIMO PUPPIES, $3 each. 838 CROCKER ST.

FOR SALE—DACHSHUND PUPPIES 2 months old; male $10, thoroughbred pedigreed. MRS. McCLURE, 946 E 54th st.

FOR SALE—THOROUGHBRED COCKER spaniel pups, $5 each. South 2171. 834 E. VERNON AVE.

LIVE STOCK WANTED—of Various Kinds.

WANTED—POULTRY—WE PAY The highest wholesale market price for all the local poultry we can get no matter how large the quantity; also fresh ranch eggs. We move immediately. ALLAWAY & LAYTON CO., 807 E. Third st., Los Angeles, Cal.

WANTED—GOOD HORSE AND BUGGY NOT to exceed $400; good home, will pay for in good 6 per cent. first-class stock, stands strictest investigation; Address E, box 286, TIMES BRANCH OFFICE.

WANTED—HORSE WEIGHING ABOUT 1100 pounds; one that will pull light surrey and do light work. Don't care if thin, and don't want a high-priced animal. Address F, box 258, TIMES BRANCH OFFICE.

WANTED—TO TRADE A LOT FOR CHICKens; your choice of 4 lots. Will give good trade. Phone after Sunday, A1466. Ask for NEILL.

WANTED—IF YOU HAVE ANY CAPONS or Guinea hens to sell please write O. M. PACKARD, 24 S. Mentor ave., Pasadena.

WANTED—TO RENT A COW. WOULD buy if could get a bargain. Must be young and fresh. Phone TEMPLE 479.

WANTED — TO HIRE A GOOD SOUND horse for butter route; buy if suited. Have you such? Call up A4215.

WANTED — TWO TEAMS WITH CONtract or with steady job. Address P. box 40, TIMES OFFICE.

WANTED—ONE OR 200 THOROUGHBRED White Leghorn pullets, 4 months old. Address BOX 52, Pasadena, Cal.

WANTED—TO BUY 2 WELL BROKEN saddle horses, CALIFORNIA DRESSED BEEF CO., 2830 Santa Fe ave.

WANTED—CALVES, BEEF COWS, BULLS. JULIUS BACK, 3715 Woodlawn. South 7262; 25646.

WANTED—TO RENT A COW, WOULD BUY if could get a barrain; must be young and fresh. Phone TEMPLE 479.

LIVE STOCK EXCHANGE—What Have You?

FOR EXCHANGE — FOR TEAM WORK horses or mules and hay wagon, oriental rugs, perfect condition. Call HICKMAN, 2720½ Main 3405, Monday morning, between 8 and 9.

FOR EXCHANGE—TEAM, LARGE YOUNG mules, fine work team, want light car or runabout. 2916 VERMONT AVE.

FOR EXCHANGE—GENTLE MARE AND buggy for light surrey. Address BOX 190, R. F. D., No. 2, Los Angeles Cal.

LOST, FOUND, STRAYED—and Stolen.

LOST — FRIDAY, GOLD AND INLAID quarts pocket knife; initials "K. D. B." Reward if returned, room 607 UNION TRUST BLDG.

LOST—ONE BUNCH OF KEYS WITH NAME plate (K. P. Lodge and Jesse Bean. Reward at ALEXANDRIA NEWS STAND. Jesse Bean.

LOST—GRAY SACK COAT, VICINITY P. E. Depot, or Whittier car, July 27. Please return to one who needs it. BOX 135, route 2, Anaheim.

FOUND — WATCH. OWNER CAN HAVE same by paying for this ad and describing property. Call CATALINA REAL ESTATE OFFICE, 2811 W. 16th st.

FOUND — LAST MONDAY IN HOLLYwood new automobile tire, owner call at 422 WARING AVE, Colegrove. Home phone 59462.

LOST—ON SPRING BETWEEN 3RD AND 4th, to 4th and Broadway, 1 small green enameled leaf pin, with 2 small pearls. Suitable reward. PHONE 41052.

LOST—ONE SHIRT WAIST, BETWEEN Courthouse and second on Spring. Finder please return to M1586 WISE, Room 16, Courthouse, and receive reward.

LOST—JULY 31, CRESCENT PEARL STICK pin, gold band with initial "E." Return to ED NELSON, 2729 W. Seventh and receive reward.

LOST—BATHER WHO STOLE WATCH AND money from Main st. room, Ocean Park, kindly mail watch, 1750 W. 20TH, Los Angeles. Keep money.

LOST—TUESDAY ON PASADENA CAR, purse containing coin and ring. Prized as a keepsake. Liberal reward. ONA ROBERTS, 251 South Hope st.

LOST — LADIES' GOLD WATCH WITH monogram, J.S.; no crystal; black fob; gift of husband; $5 reward. 1811 S. HOPE, Flat D.

LOST—SATURDAY AFTERNOON, REGISTered chauffeur's badge, No. 12451. Return to 1730 REID ST. and receive reward.

FOUND—PAIR OF GOLD EYEGLASSES ON South Main st. car, Friday evening. Owner call at 143 WEST 25TH ST.

LOST—OPEN FACED GOLD WATCH, BEtween Blanchard Hall and the 800 block on Maple. Phone A3768. A reward.

LOST—GOLD BRACELET, INITIALS B. S. Pictures inside. Reward. Return to 302 N. BROADWAY, Apartment 21.

LOST — A WATCH FOB WITH LOCKET, initials B.K.W. Address 260 JEFFERSON ST. South 6409.

FOUND — PURSE. OWNER CAN HAVE same by calling at 748 OTTAWA ST. Monday, and paying for this ad.

LOST—BLACK HANDBAG IN FRONT OF P. E. Station, corner 5th and Main. Reward. Address M, box 115, TIMES OFFICE.

LOST—AN EMERALD RING, SET AROUND with diamonds, liberal reward. If returned to 2071½ W. 2ND ST. Phone 10294.

LOST — FIVE DOLLARS REWARD FOR small black and white fox terrier, strayed or stolen from 6139 WEST 21ST ST., July 28.

LOST — IN BOSWELL & NOYES DRUG STORE, a lady's pocketbook. Return to above address and receive reward.

LOST—ON HILL NEAR 6TH, BUNCH OF keys, name on tag. Return to HOTEL CHICKASAW. Reward.

LOST—A GOLD WATCH IN OR BETWEEN the Courthouse and Equitable Savings Bank bldg. Return 1227 Eighth st. Reward.

LIBERAL REWARD FOR CONVICTION OF thieves and recovery of jewelry stock, stolen from 404 NORTH MAIN.

LOST, FOUND, STRAYED—and Stolen.

STRAYED OR STOLEN — FROM THE Richardson pasture west of Tropico, one dark-bay mare, very fat and slick coat; quite old; black points, forefor cut square above the eyes; small lump on left knee; very square built. Suitable reward will be given for any information that will lead to her recovery. Address L. M. APPLEBEE, Tropico, Cal. Phone Glendale Home 592, Sunset 3822.

STOLEN FROM BALDWIN AVE., HORSE buggy and harness; horse a bay, 16 hands high, small white spot on forehead, slightly locked ankles, mouth cracked on right side; weight about 1100 lbs. Collar and harness, work harness and box top buggy, black running gear. $20 reward. Address E. B. HAYNER, R. F. D. Box 161, San Gabriel, Cal.

LOST — IN LOS ANGELES, PROBABLY during November or December, 1909, lady's gold watch, engraved case, with name Mary L. Gay engraved inside, short fob chain, with seal attached. $25 reward for return. Address M. R. GAY, Redlands.

STOLEN — JULY 25, 6:30 P.M., BROWN mare, 12 years old, weight 900, docked tail, red gear buggy black body, stick seat, side springs, leather cushions and curved back. Notify F. E. SIMONS, 119 East 34th. Home phone 21757.

STOLEN — JULY 25, 10:30 P.M., BROWN mare, 12 years old, weight 900, docked tail, red gear buggy, black body, stick seat, side springs, leather cushions and curved back. Notify F. E. SIMONS, 119 East 34th. Home phone 21757.

LOST—FIFTY DOLLARS REWARD, NO questions asked, for return of diamond sapphire horseshoe pin, lost on car 8, Lake train No. 2, between DENVER AND LOS ANGELES. LOS ANGELES REALTY CO., Main 4153, F2120.

LOST—SUNDAY, JULY 31, 1910, BETWEEN Culler Station and Wilmington, lady's gold watch, inscription on case "H. W. 1906." Liberal reward. Address REDONDO BEACH CAL., R. F. D. No. 1, Box 41.

LOST—TAKEN FROM GLENDORA CAR, Wednesday evening, August 3, about 8 o'clock, at Fifth and Main, tan grip marked "W. S. G., Jr." Notify W. S. GILLIAM, Fresno, Cal.

LOST—IN LADIES' DRESSING ROOM Bimini Baths, Friday night, lady's gold ring setting of four small blue turquoise center stones missing, value to owner. Reward. 1811 REID ST.

LOST—EITHER ON SOUTH SIXTH ST. OR Spring, pocketbook with bank book, S. P. mileage and papers. Kindly return to TIMES OFFICE, First and Broadway. Name and address on all papers.

LOST—A SMALL GRIP WITH A NUMBER of indorsed checks therein was left on the 8:37 p.m. car Saturday. Any one delivering same to 616 AMERICAN BANK BLDG. will receive reward.

LOST — SUNDAY, 31ST, AT LONG BEACH, lady's watch; picture of husband in case, also inscription "From Ott to Mary;" valuable because of associations. Liberal reward. Phone WEST 411.

STRAYED — BAY MARE, WEIGHS BEtween 900 and 1000 lbs., 2 white hind feet, parrot mouth, short mane, tail not cut. Return to 1864 E. NINTH ST., and receive reward. Main 1885.

LOST — LADIES' GOLD WATCH, FRIDAY afternoon in or near Vernon Park; initials, O.U.N.; leather fob. MRS. VAN NEST, 306 S. Flower. Phone A2336, Broadway 3941. Liberal reward.

LOST—BETWEEN SANTA FE TICKET OFfice and Broadway Noyes Drug Co., $40; one $20 and two $10. Address DR. W. P. POLHEMUS, San Diego, Cal.

LOST—MONDAY OR TUESDAY, WALLET. Finder please notify W. M. CASEY, 310 H. W. HELLMAN BLDG. Phone A2446, Main 4215.

LOST — BETWEEN SIX AND EIGHT Wednesday evening, lady's small thin open faced gold watch. Reward. 701 CENTRAL BLDG. Phones Main 232; F2263.

LOST—GOLD WATCH AND FOB, IN CITY. A liberal reward for same. G. W. M'CLURE, 620-617 E. Seventh st.

LOST—DELIVERY BOOK IN BOYLE Heights. Return to LOEB FLEISHMAN CO. and get reward.

LOST — BLUE BROADCLOTH CAPE. A liberal offer will be paid. Phone SOUTH 4809.

THINGS ON WHEELS—All Sorts.

Automobiles.

BARGAIN, MODEL N FORD RUNABOUT, first-class condition, $275 takes it. F4826; Broadway 3706. STANDARD MOTOR CAR CO.

SNAP—MODEL S FORD ROADSTER, FULL equipment, perfect condition, $450. STANDARD MOTOR CAR CO., F4826; Broadway 3706.

WANTED—SECOND-HAND ROADSTER BY private party; must be cheap; state particulars fully. Address F, box 291, TIMES BRANCH OFFICE.

WANTED — SMALL AUTOMOBILE FOR clear lots; must be reasonable and in good condition; state price and make. Address P, box 118, TIMES OFFICE.

FOR AUTOMOBILE IN GOOD REPAIR will trade oil stock in producing company. Address F, box 248, TIMES BRANCH OFFICE.

FOR SALE—$750 AUTO PLAYER PIANO, hardly ever used, 88-note music; stored in city. Bargain; would accept payments. BOX 245, Alhambra, Cal.

FOR SALE — $350 CASH, 5-PASSENGER, 4-cylinder automobile; removable tonneau and extra delivery body; suited to grocer's use. After today phone SOUTH 3722.

REO RUNABOUT, 2-CYLINDER; CARRIES 4 passengers; storage battery; perfect order. Very cheap. Address J, box 220, TIMES BRANCH OFFICE.

FOR SALE—$300 BUYS BABY REO IN first-class condition, with top, lamps, generator, tools, good tires, extra tubes; a snap. Must have cash. East 2527. 151 N. DALY.

FOR EXCHANGE—3 LOTS CLEAR IN Pasadena Park, value $1000, for a good automobile. Must be first class condition. TELEPHONE 29853.

FOR SALE—4-CYLINDER, 40-H.P. THOMAS, good running order, good for long trip; will stand close inspection; will sell for cash. 2126 HOBART BLVD. 'Phone 71082.

FOR SALE—1910 DURO, BEEN RUN 3500 miles, fully equipped, guaranteed and will deliver anywhere in Southern California. Phone 22722. 1347 MYRTLE.

FOR SALE—MAXWELL RUNABOUT AND Maxwell touring car; will sell either one; price $300 and $400. 'Phone 21222. 1347 MYRTLE.

TO EXCHANGE FIVE-PASSENGER RAMbler car and $1,200 equity in modern 6-room bungalow at Tropico; want larger car. OWNER, West 2586.

WANT GOOD AUTOMOBILE, BUGGY OR runabout, second-hand, for A-1 15-inch machine lathe; might pay some cash difference. See 308 TAJO BLK.

WANTED — AUTOMOBILE IN GOOD REpair for exchange for good oil stock. Call 519 SECURITY BLDG., or 'Phone F1322 or Main 1246.

FOR SALE—3-CYLINDER, 4-PASSENGER touring car, $350; 2-cylinder delivery car, sliding gear transmission, $175. 1506 E. FOURTH ST.

WANTED—4 OR 5-PASSENGER TOURING car, late model, in fine condition; top with sail-cloth cover; in Hollywood foothill. See FLEISCHER, 861 Hartford ave., Hollywood.

WANTED—RUNABOUT, NOT TO EXCEED $600; must be good value; will trade good 6-per-cent preferred stock. Address E, box 5, TIMES BRANCH OFFICE.

FOR EXCHANGE—FOR AN AUTOMOBILE in good condition, lot and cash, must have car in my business. Address O, box 6, TIMES OFFICE.

FOR SALE—WE SELL NEW SEELEY 10-million systems, while they last, 4-cylinder, only $600. AUTO EXHIBIT & SUPPLY CO., 121 E. Ninth st.

FOR SALE—$1200, ELMORE, 4-CYLINDER, 40 H.P. touring car, with top, glass front and speedometer. Will consider Pasadena property in exchange. Call 121 E. NINTH ST.

FOR SALE — OR EXCHANGE — FINE $350 office partition. Want lot or automobile. May pay some cash. Call ROOM 208, Blanchard Hall.

FOR SALE — $1100, E.M.F., 5-PASSENGER touring car, in fine condition, 1908, glass front and speedometer; must be sold this week; a bargain. Call 121 E. 9TH ST.

WANTED—A BUICK, FORD, FRANKLIN or Hudson 4-cylinder, 1 or 2-seated car. Must be reasonable. No dealer. Ring up 29285.

FOUR CYLINDER FORD TOURABOUT, '908 model; electric lights, storage battery, top, seats four; $400. Snap. Address J, box 227, TIMES BRANCH OFFICE.

THINGS ON WHEELS—
All Sorts.
Automobiles.

FOUR GOODRICH TIRES AND INNER tubes, 32x3½ inches, almost new, $40. Two-cylinder Ford auto to be wrecked; all parts including searchlight with generator, body and tonneau. Call Sunday. MAIN 8274; Bell, 1320 S. MAIN ST.

A SNAP; 5-passenger, 4-cylinder, 40-H.P. car, late model, good condition, cost new with top and other equipments, $2500; my price $1150. OWNER, 622 E. 42nd st. Phone S. 88.

FOR SALE—OR EXCHANGE—LATE 1909 fully equipped $2000 30-H.P. 4-passenger auto; guaranteed "A1;" big discount for clear city property or first mortgages. Address P. box 6, TIMES OFFICE.

FOR SALE OR TRADE FOR REAL ESTATE, cheap for cash, or good building lot. I am sorry I have to dispose of it, because I have a good car, but must sell. 2911 WOODLAWN AVE. Fred Colby.

WANTED—THIS WEEK, AUTOMOBILES that are not working right. We will give you a price on your repairs before we begin. If the power is weak we will get more power, so you can sell your car. ALERT AUTOMOBILE, 646 S. Flower st. F1459.

MUST SELL MY 5-PASSENGER PEERless automobile this car is in first-class condition; will sacrifice same for $800; act quick if you want a bargain. Can be seen Sunday. ST. MARK HOTEL, First and Olive sts. Phone A.3018, Broadway 7258.

WANTED—RUNABOUT, 4-CYLINDER PREferred, will exchange automatic gasoline gas machine, with storage tank and pump, burners, globes, etc., can be used for cooking, lighting and heating. Address F, box 152, TIMES OFFICE.

¾-CARAT WHITE DIAMOND GUARANteed perfect, worth about $500; will trade for good auto; no lemons, please. Wanted, Studebaker, Stutz or Mercer. Call or phone me at once. H. J. CRAWFORD, 311 W. 7th. F1770.

FOR SALE—GOOD DURABLE 5-PASSENger Jackson touring car, cost $1500; worth $650; price till Tuesday noon, August 9, 1910, will be cut to $325. Don't miss this bargain. Open today. CITY GARAGE, 1124 S. Main st.

FOR SALE—1910 WINTON, 5-PASSENGER Runabout, practically new. Top, 36-inch wheels, patent leather upholstering. Cash, no trade. HOLLENBECK SUB WORKS, Santa Monica.

WANTED — 4-CYLINDER, 4-PASSENGER automobile in exchange, large clear lot on clay line, close in. Price $4000; have cash buyer at $3500. Address L, box 114, TIMES OFFICE.

FOR SALE—FORD RUNABOUT IN SPLENdid condition. Equipment includes top, speedometer, lamps, single and double rumble seats. A bargain for somebody. See owner, 434 S. BROADWAY, room 315.

WANTED—GOOD LATE MODEL AUTO; will trade 80 acres in Kings Co., value $1600, or 20 near Turlock; good water right; value $3500. Want standard-make car. No junk. Address box 52, CUCAMONGA, Cal.

DON'T THROW THAT OLD BATTERY away. We'll fix it as good as new. The expense is small and the saving is great. ELECTRIC EQUIPMENT CO., 1154 S. Olive st. F5660.

A BARGAIN FOR CASH; ONE 5-PASsenger, 1908 Auburn touring car in first-class order; 5 lamps, tires, tools, etc. Owner, 1348 EAST ADAMS, Phone South 2708.

FOR SALE—$250, TWO-CYLINDER RUNabout in running order. Engine under hood. Make good light delivery. Call any time this week after 8 a.m., Monday. THE GIRARD MFG. CO., 972 E. Alameda st. Phone Main 8525.

FOR SALE — DANDY FIVE-PASSENGER White Steamer, like new; use gasoline or distillate; with top glass, front only, $525; worth double. Address J, box 255, TIMES BRANCH OFFICE.

FOR SALE—OR TRADE, 1908, 7-PASSENGer White steamer in fine shape, will trade for clear lot value $2000 or house and lot, pay cash difference. ALERT AUTOMOBILE CO., 646 S. Flower st. F1459.

MOTION SUPPLIES.
Platinum points, primary and secondary wire, etc., at reasonable prices.
ELECTRIC EQUIPMENT CO.
F5660. 1154-56 S. Olive st.

FOR EXCHANGE—LOT ON RIALTO, nr Venice of America. Price $1250, clear; want 1910 5-passenger auto, about same value; must be right. 2041 DALTON AVE., Los Angeles. West 2725.

WANTED — ROADSTER OR RUNABOUT, 20 to 26-H.P.; must be good for good industrial stock that will stand close investigation. Telephone Sunday, 71015, or week days, A4229.

FOR EXCHANGE—OR SALE—MODEL D, 5-passenger Franklin, just overhauled, fully equipped, for a good lot or first payment on desirable property. $1600. 1535 MAGNOLIA AVE. W. 1428.

AUTO BODY—1908 7-PASSENGER PACKard body, Packard top, fenders, tool boxes, hood, running board, all in condition equal to new, cheap. AUTO SHEET METAL WORKS, 2006 S. Main st.

I WANT GOOD MEDIUM SIZE FIVE-PASsenger touring car. Will exchange close-in lot, corner part city, $2500 buildings restriction. Address J, box 220, TIMES BRANCH OFFICE.

WANT—A GOOD TWO OR FOUR-CYLINder car in exchange for first class property. Have more property than money; no exchange to give if the car is worth. Address J, box 218, TIMES BRANCH OFFICE.

FOR SALE—BADY REO, TOP, PAINT, tires, and engine all good; want $250; terms, $200 cash; will take Happy Hooligan car in trade. Phone 25256. Call 1941 LOVELACE AVE., evenings.

FOR SALE—1908 FORD RUNABOUT, FULL equipment and in good shape every way. Will demonstrate anywhere. Price $275. Call today or evenings at 528 W. 42ND PLACE. Phone South 2490.

HAVE TWO OR THREE GILT-EDGE LOTS that I wish to exchange for a good runabout or light touring car. Call at 649 So. Grand ave. with your car. Willing to give a good fair trade for the right car.

ALMOST NEW BUICK "20." COST $1900; equipped for sale until Thursday noon at $1250 cash. This is a great big pickup. See this bargain at 649 SO. GRAND AVE., or telephone 63529 for information.

ONE 4-CYLINDER, 24 H.P. POPE, SHAFT drive, 2 speeds, forward and reverse; will sell at a sacrifice as I am going out of town and need the money. Call at 247 W. 17TH ST. Phone 28421.

EXCHANGE MY BUICK 5-PASSENGER 22-H.P., just overhauled, fine shape, for Maxwell or Ford runabout and $200 cash; have no use for large car. Address P. box 90, TIMES OFFICE.

FOR SALE — 5-CYLINDER OLDSMOBILE (engine) 24-H.P., complete, special model, suitable for boat or truck, all complete; no use for it; best offer gets it. Address P, box 14, TIMES OFFICE.

WANTED—OLD TIRES. IF YOUR CASings are worn out or have blow outs, don't sell them for $1.50 when they are really worth $15. Will call and see you. Address for one week, J, box 223, TIMES BRANCH OFFICE.

FOR EXCHANGE—AUTO WORTH $2500; will take real estate worth $2000. Must assume a small amount. Must be worth the money or don't answer. Address P, box 25, TIMES OFFICE.

FOR SALE—1910 5-PASSENGER JACKSON "20," new 4 months ago, cost, with equipment, $1550; perfect condition; price $950 cash. B. H. LOVELL3288, 614 Broadway Central bldg. Phone A 6903, Main 7146.

FOR SALE—LEAVING COUNTRY, WILL sacrifice Elmore car; complete equipment; fine appearance. Car has never been run by anyone but myself. Call or telephone mornings, Lankershim Hotel. POWERS.

WANTED—AUTOMOBILE, HAVE 160 ACRES Kramer oil land worth $480, now will be worth $100 an acre soon, or more. Will add cash to make difference. H. M. COWPER, 206 Delta Bldg. F5311.

WANTED—LATE MODEL AUTO, ABOUT 1906, for your choice couple good big lots, close in, or $1740 house contract paying $20 per month. Address P, box 75, TIMES OFFICE.

WANTED—MODEL '09 OR '10, 4 OR 5 PASsenger automobile in exchange for large lot, good location, with California house on rear, in Hollywood. SUNSET HOLLYWOOD 672.

FOR EXCHANGE—FOR AUTO, 40 ACRES land, Knox Co., Indiana; fine, black soil, $1000 worth white oak on 9 acres, balance under cultivation. $2000; $600 mortgage. Give good deal. LA DUE, 218 Mason Bldg.

FOR SALE—$500, AUTOCAR, 4-CYLINDER, 5-passenger touring car, fully equipped and in splendid repair. Must be sold within the next few days. A bargain. 121 E. NINTH ST.

FOR SALE — OR EXCHANGE — A DANDY runabout, 2-cylinder. Come, look the car over and make offer. After today, 1134 E. 3RD ST.

FOR EXCHANGE—5-PASSENGER TOURIST in fir-top condition. Will take good lot. Address P, box 128, TIMES OFFICE.

FOR SALE—$250, WAYNE 5-PASSENGER touring car in good repair. Must be sold tomorrow. Call 121 E. NINTH ST.

FOR SALE—1909 WAGNER MOTOR, EQUIPped with speaker, speedometer, horn, lamps, like new, $750. Call 647 CENTRAL AVE.

THINGS ON WHEELS—
All Sorts.
Automobiles.

FOR SALE—'08, 5-PASS. WHITE STEAMER, glass front and top, in fine shape, $650 cash. ALERT AUTOMOBILE CO., 646 S. Flower st. F1459.

BIG BARGAIN FOR TODAY—WE HAVE A brand new folding glass front, never been used, that we can sell for half price. This will not last. 649 SO. GRAND AVE. 63559.

1910, 5-PASSENGER AUTO, FULLY EQUIPped land in perfect condition, for lots in west of southwest C. E. LYBARGER, 312 Security Bldg. Main 197, 60391.

FOR EXCHANGE—A CHANCE TO GET RID of that automobile. A fine lot near Avenue 23 to trade for one. L. C. WOODS, 204 Currier Bldg.

PEERLESS, TOY TONNEAU CAR, 1910 model, 4-cylinder, used but one month, has full equipment. An elegant car for someone. H. O. HARRISON CO., 1214-16 S. Main.

WANTED—LIGHT TOURING CAR, LATE model. Will pay good price for right machine with lot in Westlake district. Address J, box 243, TIMES BRANCH OFFICE.

FOR SALE—1910 FORD, $750; DUROCAR, like new, $9750; oval Tourist, $1000; 30-H.P. Queen, $650. If looking for bargains investigate these. 3711-13 S. MAIN.

FOR EXCHANGE—A-1 LOT IN WILSHIRE district for good late model 5-passenger automobile, equipped. Address J, box 267, TIMES BRANCH OFFICE.

CONTRACTOR WILL BUILD BRICK GARage or frame building and take automobile as part payment. Address J, box 185, TIMES OFFICE.

FOR SALE—$850—DURO ROADSTER, WITH regular equipment. Car in fine condition—to be sold tomorrow at this bargain price. Call Monday 121 E. NINTH ST.

FOR SALE—AUTOMOBILES FROM $125 TO $2000. Touring cars, Runabouts, Roadsters, Steamers and Gasoline cars. 121 E. NINTH ST.

2-CYL. LIGHT DELIVERY, SUITABLE FOR meat, fish, florist or grocer. New tires. Cheap. Sunday morning or any day thereafter. 1256 TRENTON ST.

FOR SALE — $775. DURO CAR, SURREY type, speedometer and clock; car in splendid condition; this price for Monday. Call 121 E. 9TH ST.

FOR SALE—THE BEST TWO OR FOUR-passenger runabout, fully equipped; runs like new; only $1000 cash takes it. Address P, box 154, TIMES OFFICE.

FOR SALE—AN ELEGANT 5-PASSENGER touring car, in excellent condition, only $750, installments. W. K. COWAN, 1140 S. Hope. Phones Main 5942, F5342.

FOR EXCHANGE—2 CLEAR RESIDENCE lots in Fairmount Park addition, Pueblo, Colo.; price $800, for auto or what have you? 2547 GRIFFIN AVE.

GREAT BUY—FIVE-PASSENGER 30-H.P. Franklin with full equipment. All new tires. Cash only. Address P, box 17, TIMES OFFICE.

FOR SALE—RAMBLER TOURING CAR, 40-horsepower, perfect in every detail; must be sold today or tomorrow only; leave city Tuesday. Call today. Nearly new. 1124 S. MAIN ST.

$275 BUYS 4-CYLINDER, 5-PASSENGER car, with top and good tires; machinery in fine shape. ALERT AUTOMOBILE CO., 646 S. Flower st. F1459.

HAVE FINE SIX-CYLINDER SEVEN-PASsenger car, cost $3900. Will sell at right price. No trades. Address P, box 19, TIMES OFFICE.

FOR SALE—NICE LITTLE ELECTRIC auto. We have no use for it.
WHITING WRECKING CO.,
415 E. Ninth St.

WANTED—TO RENT A 7-PASSENGER automobile for up to days; responsible party; terms must be reasonable. See E. W. HAYWARD, 903 Grant Bldg. A3462.

DORRIS TOURING CAR, 5-PASSENGER, 4-cylinder, 30-H.P., in first-class condition, strictly speaking. 1120 S. MAIN.

FOR SALE—ONE MAXWELL RUNABOUT, as good as new, also one Ford runabout. 235 S. FLOWER.

5-PASSENGER TOURING CAR, 4-CYLINder, 30-H.P.; looks like new; cash talks. 1128 S. MAIN ST.

FOR SALE — OR EXCHANGE. WHITE Steamer in first-class order. Call 705 SOUTH HOPE ST., 10 to 11 a.m.

FOR SALE—TWO CYLINDER TOURIST, 5-passenger, top, 5 lamps and new tires. Car in A1 condition; cheap for cash. 1923 S. FIGUEROA.

FOR SALE — 4-CYLINDER 5-PASSENGER auto, first class condition, $750; consider a trade. 918 W. 48TH ST. South 6263.

FOR SALE—OR EXCHANGE—FINE ROADster, almost new; will take good first mortgage; value $1400. PHONE Main 7146.

HAVE FIRST-CLASS INDUSTRIAL STOCK to exchange for new or second-hand automobile. Address R, box 194, TIMES OFFICE.

WANTED—LATE FOUR-CYLINDER AUTO; will give clear lot, close in, cottage, and cash. Phone A1589; BROADWAY 2051.

WANTED—THE BEST PIERCE ARROW or Packard "20" that about $2000 cash will buy. Address P, box 20, TIMES OFFICE.

FOR HIRE—PIERCE 60 H.P., 7-PASSENGER auto, first hour, $2.50; second, $10 for 2 hours. Call any time. HOME PHONE 22023.

NEARLY NEW AUTO DELIVERY BODY for cash or delivery wagon. 2635 SOUTH GRAND AVE. Sunset South 1490, Home 21407.

FOR SALE — ONE-SEATED ELECTRIC auto in first-class condition, cheap. Call Sunday, 767 CENTRAL AVE.

FOR SALE—$250, MAXWELL AUTO, SEATS four; good tires; have purchaser. Larger car; terms. F2266, MAIN 4917. Big bargain.

FOR SALE—THOMAS RUNABOUT, A snap, $75; no use for same. SOUTH 3724. 190 E. 36TH ST.

FOR SALE—$PLENDID WAVERLY ELECtric, ready for new top for coupe. H. B. DROLLINGER. Address 625 Y.M.C.A.

FOR SALE — POPE ROADSTER, 28-H.P., well equipped, handsome machine, in fine condition. At 121 E. 9TH ST.

WANTED—A FAST REO OR FORD RUNabout; must be in best condition and cheap for cash. Address BOX 42, Glendora, Cal.

$250 BUYS INTEREST IN AEROPLANE that will fly. Address R, box 162, TIMES OFFICE.

WANTED—TO RENT—FORD OR BUICK, for a week's trip about city. Address R, box 122, TIMES OFFICE.

FOUR-CYLINDER '09 KLINE KAR, COST $2250, exchange for lot half that value. Call any time after Monday noon. 41438.

ALMOST NEW HIGH-GRADE SIX, CYLinder car, run very little. Want cash only. Address P, box 119, TIMES OFFICE.

WANTED—AUTOMOBILE, 5 OR 7-PASsenger; must stand hard drives; will trade acreage. Call 729 CENTRAL BLDG.

FOR SALE—7-PASSENGER STODDARD-Dayton, good as new, cost $3200; make offer. 423 S. FLOWER ST.

FOR SALE—A 4-CYLINDER 5-PASSENGER Buick, good as new; must be sold at once. Tel. SOUTH 3724. 190 E. 36TH ST.

FOR SALE—A HUPMOBILE. USED ONLY few times; will sacrifice for cash or exchange. OWNER, 635 Berendo.

FOR SALE—CHEAP, 40 H.P. POPE TOledo, without body. 235 W. 15TH ST. Inquire Sunday or evenings.

IF YOU HAVE A GOOD AUTOMOBILE TO trade, call up SOUTH 3077.

Bicycles, Invalid Chairs.

LOOKING FOR BICYCLE? CALL AND SEE what we have; new or second hand; good as new. Tires and sundries, repairing, rentting. BRYANT, 645 S. Spring.

FOR SALE — GOOD BICYCLE, VERY cheap, or will exchange for small ride. E. H. WEAVER, 514 S. Broadway.

FOR SALE—LADY'S BICYCLE, IN GOOD condition. 36. Phone Home 71271. 1534 SIXTH AVE.

FOR SALE — ONE COASTER-BRAKE BIcycle, in good condition, cheap. Call WEST 1180.

WANTED—A GOOD BICYCLE. MUST BE a bargain. 1519 S. MAIN. Monday.

FOR SALE—CHEAP, A NEW BICYCLE. Call at 433 W. 5TH ST.

Buggies, Phaetons, Runabouts.

BARGAINS IN SECOND-HAND BICYCLES at lowest prices, with coaster brakes and large handle-bars. Bicycles bought, sold, exchanged and repaired. Call for and delivered. Tires and supplies at cut prices. MIDLEY, 535 S. Spring.

FOR SALE—CONCORD BUGGY, GOOD AS new, to be sold at the low price of $35; these chances are scarce; don't delay.
HEALEY SMITH CO.,
104-106 N. Los Angeles st.

FOR SALE—RUBBER TIRE RUNABOUT, "swell up to date," regular price $100, only two left, for $75.
HEALEY-SMITH CO.,
104-106 N. Los Angeles st.

FOR SALE—A BLACK TWO-SEATED surrey in good condition. 1922 LOVELACE AVE. Phone West 298.

WANTED—CONCORD BUGGY, EXTRA long box preferred. Call Sunday. GLENDALE 1228.

FOR SALE—CHEAP, STRONG BUGGY box road cart and rubber tired runabout. Come and see them at 656 E. 53RD ST.

TO LET—OR SELL, RUBBER-TIRED buggy in good condition. A4569 a.m.

Motorcycles.

FOR EXCHANGE—LIGHT CHASSIS, COMplete, ready for engine; want motorcycle. 1351 S. MAIN ST.

FOR SALE—A SNAP; ONE RACYCLE motorcycle, in running condition, $25. Call 549 CENTRAL AVE., Monday.

FOR SALE—$100; 2-H.P. THOR MOTORcycle, good order, very little used. Cost $240; have auto, 514 W. SIXTH.

FOR SALE—'09 MODEL 2¾-H.P. THOR motorcycle, fine hill climber, dirt cheap; only $35. 1062 W. SECOND ST.

FOR SALE — INDIAN MOTORCYCLE, cheap. Call SOUTH 194.

THINGS ON WHEELS—
All Sorts.
Motorcycles.

MOTORCYCLE SALE. MOTORCYCLE SALE. THOR sells the following second-hand motorcycles at big reductions:
1910 twin Thor, 7-H.P., fine order, little used.....$300
3-H.P. Thor, 2-in-1 cane order.....$125
3-H.P. Torpedo, Thor engine, internal gear; machine like new.....$125
2-H.P. Light, Thor motor good as new.....$125
4-H.P. M. & M. twin, good order.....$135
5½-H.P. Excelsior, entirely overhauled, good shape.....$140
2¾-H.P. Indian, elegant shape, good as new.....$150
2¼-H.P. Indian, fine rocking machine, only.....$50
All machines $5.00 on small payments.
The Thor IV proves to be the king of them all. It has more power, can go slower or faster than any other 4-H.P. machine now made. The Thor IV is also sold on easy terms.
Last week of big Troxel motor saddle sale, only $2.95.
Big sale of new motorcycle tires, 28x2¼ and 28x2½, only $5.00.
All goods sold at prices that are right. Open evenings till 9. Sundays till noon.
A. FREED, THOR MOTORCYCLES, 802-04 S. Spring st. Phone Main 7724.

FOR SALE—THE FOLLOWING MOTORcycle bargains.
Good Excelsior, $150; splendid Excelsior, fully equipped, $175.
'09 twin Indian, only $135.
'09 twin Indian, fine shape, $205.
'09 Yale, $125.
Newly overhauled Wagner, $125.
'09 twin Thor and tandem, only $225.
3-H.P. Minerva racer, $300.
2-speed, 6-H.P. N. S. U. and equipment, $300.
Others down to $35.
Engines, tandems, tires, speedometers, and sparks, all guaranteed. LOS ANGELES MOTORCYCLE CO., 643 S. Spring.

1910 INDIAN, 4-HORSE, MAGNETO AND searchlight equipment; extra tire, not run 200 miles; cost $273; owner going East; price $185. Address 448 CENTRAL AVE. Glendale Cal.

FOR SALE—WHO WANTS TO BUY 1910 motorcycle, just as good as new; cost complete $287; just one-half will take it, or best offer up to August 10, as am leaving city. Call SOUTH 6855.

FOR SALE—BIG BARGAINS IN GOOD second-hand motorcycles, 2¼ H.P., $50; Waverly, $65; Indian, $100; Thor, $100; etc. These machines are in good condition HOLMES & KITTLE, 116 E. 5th st.

FOR SALE—MOTORCYCLE TANDEM ATtachment, cost $25; will trade for anything of equal value, or cheap for cash; no use for it. H. J. CRAWFORD, 311 W. Seventh. F1770.

FOR SALE — MOTORCYCLE, MAKE OFfer. Call at SANITARY MEAT MARket, 4372 Moneta ave.

FOR SALE—INDIAN AND NEW HARLEY Davison motorcycles, cheap, in A-1 condition; must have money, going east. Call today before noon. 1052 EAST 58TH ST.

FOR SALE—$90 BUYS MY '09 INDIAN MOtorcycle, in first-class condition. Don't fail to see this bargain. EAST 1328. 2212 N. BROADWAY.

WANTED—I HAVE A TWO-CYLINDER Reo touring car; will sell cheap or take a good motorcycle in part payment. Address E. J. EDWARDS, 1022 West 23rd.

FOR SALE—WILL SACRIFICE MY INdian motorcycle for $75, fine condition; terms if desired. Call Sunday morning, MAIN 1520, A1200.

WANTED—MOTORCYCLE, OR WHAT have you for my equity in a lot? Address J, box 182, TIMES OFFICE.

WILL TRADE 2-CYLINDER AUTO FOR AN Excelsior motorcycle. Address F, box 304, TIMES BRANCH OFFICE.

FOR SALE—OR EXCHANGE FOR MOTORcycle, a brand new motorboat, never been in the water. WEST 2365.

FOR SALE—1910 TWIN INDIAN 8-H.P. $250. Call at 129 E. SEVENTH ST.

WANTED — A SERVICEABLE SECOND-hand motorcycle, Excelsior or Harley Davidson. Phone MAIN 7496.

WANTED—FIRST-CLASS MOTORCYCLE, give good auto runabout even up. See after today at 935 MARIPOSA.

FOR SALE—1910 EXCELSIOR AUTO CYcle, magneto, speedometer, new tires, only run 2000 miles. Call see machine, 130 E. AVE. 37.

FOR SALE—MOTORCYCLE, WITH ATtachment, $65. 438 E. THIRD ST., to be seen Sunday.

FOR SALE—$75, '08 2¼-H.P. READING Standard and accessories, running order; Call Sunday or evenings. R. MOORE, 111 S. FIGUEROA.

Wagons and Carts.

FOR SALE—$25, FARM WAGON, PLATform, reach, 2 1-4; Moyer cut under rubber tire, almost new, surrey, $100; will exchange for horse or cow, solicitor's canopy top Concord buggy, $45; light side spring butcher wagon, $25; new cushion tire 50 pound jogging cart $50; cost $125; 1 year sound bay pony, buggy and harness, $125. 225 S. LOS ANGELES.

FOR SALE—NEW HAND-MADE DYE OR laundry wagon, $85; hand-made butcher order wagon, $85; two-ton cut-under transfer wagon, $125; side entrance bakery wagon, used, $75; Concord buggy, $28, etc., etc. Cheapest in town.
ECONOMY CARRIAGE CO.,
1413-1417 So. Main st.

FOR SALE—1-2-4 INCH DOUBLE PLATform wagon, hand-made, sells anywhere for $250. Our price to close out, $125. It's a snap; get busy.
HEALEY-SMITH CO.,
104-106 N. Los Angeles st.

FOR SALE—FINE GROCERY DELIVERY wagon, 1 1-4-inch wheels; sells always for $75; going this week for $25.00.
HEALEY-SMITH CO.,
104-106 N. Los Angeles st.

FOR SALE—ONE NEARLY NEW 2 1-4 Studebaker wagon and hay rack, 1 block west of Long Beach line, and second house north of Florence ave.

FOR SALE—LAUNDRY WAGONS, PANEL top delivery wagon, double and single, light wagons, buggies and surreys of all kinds, at your own price. 622 SAN FERNANDO ST.

FOR SALE—3 GOOD EXPRESS WAGONS, one $40, one $35, and one $30; also one covered butter wagon, $40. Call Monday. JAMES LOWDER, 241 Winston st.

FOR SALE—FOUR-SEATED PONY GOLF-ing wagon with pole and shaft, single and double harness. Saddle and bridle. Almost new. 157 NORTH LOS ANGELES ST.

FOR SALE — 7¼-INCH WAGON, ALMOST new, gravel bed, double seat, chain harness, $35, worth $100. 1060 E. 37TH ST.

FOR SALE—THE WHOLE LOT FULL OF wagons, buggies, surreys and carts, always at lowest, at 520 S. FLOWER ST. Rear.

FOR SALE—SINGLE WAGON AND HARness, $25 and $30; in good condition. 717 COMMERCIAL ST., yard.

FOR SALE — BUTCHER'S PEDDLING wagon, price $35. Address J. S. KELSO & SON, Watts, Cal.

FOR SALE—OR EXCHANGE—LARGE EXpress wagon, $20; also 10 fancy pigeons, $10. PHONE BROAD WAY 2715.

FOR SALE—WAGON, 2¼ CONCORD STEEL axle, 612 E. 7TH ST. Pacific Marble and Granite Co.

FOR SALE—2 HORSE CAMP WAGON, 6168 PASADENA AVE.

FOR SALE—CAMP WAGON, ALSO EXpress and delivery wagon, 677 S. La A.

FOR SALE—HAVE NO USE FOR MY NEW light farm wagon, cheap. 119 N. AVE. 24.

Coaches, Carriages, Victorias.

FOR SALE—ONE BABCOCK VICTORIA, one surrey, three sets harness. This is all the very best money could buy. Am going to sell for a song. Apply from 12 to 2:30 p.m. 41 WESTMORELAND PLACE.

FOR SALE—GOOD COLUMBUS RUBBER tire surrey with pole and adjustable top, $40; 1205 ST. ANDREW'S PLACE. 72163, West 1451.

FOR SALE—BARGAIN, STANHOPE, TWO seated trap, rubber tired, fine hand made harness, both good as new. Call after Sunday, 2526 E. 8TH ST.

FOR SALE — TWO ELEGANT VICTORIA carriages, slightly used; can be seen at the FASHION STABLES, 219 East First st. No reasonable offer refused.

FOR SALE—UP-TO-DATE BUS HOLDING 12 or 14 passengers, cheap. Write ANDREW OLSEN, Sierra Madre, Cal.

FOR SALE—CANOPY-TOP BURREY, WITH brake. Call 415 E. 32ND.

Harness and Saddles.

FOR SALE—ONE SET OF HEAVY DOUBLE harness, not junk, no dealers. Call any time. 121 S. MAYNARD.

FOR SALE—10 SETS OF CHAIN AND TUG harness, all in fine condition, and cheap. 721 S. SAN PEDRO ST.

MINING—

FOR SALE—IN MEXICO, (LOWER CALifornia,) placer with dredge operating on it. See ORSON HAGER, 611 Central Bldg. F2329.

FOR SALE — 3 SULPHIDE COPPER claims at Kelvin, Ariz., on long time bond. Address O, box 181, TIMES OFFICE.

FOR SALE—5-STAMP MILL, ALL IN good condition, with crusher, plates, etc. Address O, box 192, TIMES OFFICE.

FOR SALE — TWO CEMENT QUALITY clay claims, near railroad. Address BOX 25, HALLECK P. O., California.

WANTED—TWO MINERS WANT GRUBstake for Arizona; terms reasonable. T. VARNER, 636 Ruth ave.

BAVERSTOCK & STAPLES, ASSAYERS and chemists, 220 W. 1st st. Both phones.

MINING—

HAVE VALUABLE GOLD, SILVER MINing property in Mexico, 6 different mines, 3 located near one of the richest mines in country, from which $15,000,000 to $20,000,000 have been taken and near another mine sold for $2,000,000. Property 9 mile from railroad, 6 miles from large city. Shaft down 225 feet, with several cross levels. Calculate sinking another 250 feet will strike same rich ore ledge as above-mentioned property. Will cost $10,000 to $12,000. Capitalists willing to put in such amount to be used only in development, well will make satisfactory arrangements, bonding, with option buying, or will sell whole property now, or one partner will sell his interest, about 1-5, for reasonable price. Full particulars, engineer's reports, addressing B, box 203, TIMES BRANCH OFFICE.

A PRACTICAL PLACER GOLD MINING machine has been perfected and demonstrated entirely successful. Works depths to 150 ft. Cleans up HARD or SOFT bedrock, crevices and potholes. Capacity about 4000 cubic yards daily. Cost insignificant in comparison with bucket dredges. If interested, address "GAULT," P.O. Drawer 197, Bridgeport, Con.

ACME ASSAY OFFICE,
(Formerly 121½ S. San Pedro st.
Broadway.)
Gold, 75c.
Gold, silver, $1.
Gold, silver, copper, $1.25.
Gold, silver, copper, lead, $1.50.
Every assay in duplicate. Pulp saved.

INCORPORATE IN ARIZONA, $25. TOTAL cost, any amount of capitalization $25. Certified copy, bylaws, corporate instruments and agent's services free. Write for free 48-page "Book of Information," articles and laws. SOUTHWESTERN SECURITIES & INVESTMENT CO., box 1468, Phoenix, Ariz.

ARIZONA GOLD AND COPPER, OWNER group comprising 80 acres near railroad; best new district Arizona; will sell on terms at very low figures. Just the property for a stock company on same lines. Maps and reports furnished. Address E, box 245, TIMES BRANCH OFFICE.

WAY'S WAY IS THE ONLY WAY TO make such ores. All down-to-date miners test their ores by Way's process. Simple, quick and cheap; no ore too tough, brings down any metal. Call or write for descriptive circular. LISSNER BLDG., 528 S. Spring st.

PROSPECTORS, PROSPECTING WITHOUT my field tests is like "hunting without a gun." Let me teach you how to test for everything from A to Z. HUGGER LABORATORY, 227 S. San Pedro st. (Formerly 121½ S. Broadway.)

MEN, MINING COMPANIES WANT MEN who can deliver the goods. We men are holding jobs. Let us teach you assaying and cyaniding. HEDGES LABORATORY, 227 S. San Pedro st. (Formerly 121½ S. Broadway.)

LOST MINES, VEINS AND ORE SHOOTS recovered by new electric magnetic device. Results guaranteed. Not a divining rod but a practical scientific instrument. Demonstrations free. ELECTRICAL RESEARCH COMPANY, 406 San Fernando Bldg.

WANT TO DISPOSE OF LARGE DEVELoped magnesia iron mine; favorably located to work cheaply and now is producing. Address R. F. SAVAGE, Ocean Park, Cal.

SURVEYS, SUBDIVISIONS, MINES, ranches, irrigation, oil. Maps and reports furnished. Patent surveys a specialty. SAUNDERS, 404 San Fernando Bldg. Phone F4503.

TILLEY,
Examinations and reports.
Prospectuses and other promotion literature. The kind that does the business. H. L. TILLEY, 3727 Lincoln ave., Oakland, Cal.

GOOD PROPOSITION ON MOTHER LODE mine; will bear thoroughly; can start production of $3000, $5000 per month; need $6000 to get started. Give liberal interest. Address C, box 191, TIMES OFFICE.

FOR EXCHANGE—TWO GOLD CLAIMS 2 feet, gold free milling ore. Plenty wood and water, 9 miles from railroad. Want 2 one-acre lots. See or address MR. SMITH, 111 S. Figueroa st.

WASTE NO MORE TIME, WE HAVE SEVen mining claims, $500 development work almost completed, ready for mill; $4000 takes half interest; act quick. HAMMOND INVESTMENT CO., 527 Grosse Bldg.

HAVE A TEMPTING PROSPECT NEAR A big producer; want some capital to open up; will give half interest; this is exceptionally good; will stand the closest investigation. Address M, box 151 TIMES OFFICE.

ONE-FOURTH OR ONE-HALF INTEREST in four mine claims; a bargain for some one. See ore at my place; assays run $44, $49, $52. Owner, 1348 EAST ADAMS. Phone South 2708.

WANTED—PARTY WITH $500, HELP WORK value on; partnership desired; have full equipment; mine opened up ready to take out milling ore. Address E, box 231, TIMES BRANCH OFFICE.

ARIZONA, CALIFORNIA, NEVADA. CORporations organized, mining, etc. Fees Arizona free. BECKETT, Lawyer, 225 Merchants' Trust Bldg.

W. R. WARDNER, MINING ENGINEER, 504 Bradbury Bldg. Home A2363. Organization, management examinations, surveys and maps, milling.

PLACER MINERS, I HAVE A MACHINE that will save your fine gold; requires very little water. Sends me 10 lbs. dirt and try it. THOMAS HURSEY, Hollywood.

ACME ASSAY OFFICE, 225 S. SAN PEDRO st. Gold, 75c; gold-silver-copper, $1.25.

ASSAYING—

JAS. IRVING & CO., GOLD REFINERS AND assayers, cash for bullion and ores; mines examined and reported on; cyanide and mill tests a specialty. 128 N. MAIN.

A. PERES, ASSAYER, CHEMIST AND mineralogist, highest references. Established 1895. 120 N. MAIN.

LEARN ASSAYING IN AN ASSAY OFFICE. 237 S. SAN PEDRO ST. (Formerly 121½ S. Broadway.)

MORGAN & CO., GOLD AND SILVER REfiners. Cash for ores and bullion. 227 S. MAIN.

I TEACH PRACTICAL ASSAYING, CYAnide, etc. 227 S. SAN PEDRO ST.

ACME ASSAY OFFICE, 225 S. SAN PEDRO ST. Gold, 75c; gold-silver-copper, $1.25.

H. L. PAYNE, ANALYTICAL CHEMIST. Ores, 222 W. First st. Both phones.

KADISH & BOACH, ASSAYERS, CHEMists and mineralogists, 317 W. 8TH ST.

STORAGE—
All Sorts.

TO LET—THE L. A. VAN TRUCK AND STORE CO.'S separately locked iron rooms for storing household goods, bric-a-brac, pianos, etc. We guarantee the highest class service, and the most costly and delicate article is safe in our care. We make a specialty of packing, moving, storing and shipping household goods and pianos at greatly reduced rates. We are fully equipped for moving safes, offices and machinery and make a specialty of placing safes in offices in difficult places. Office and warehouse, 514 Linden st., near 9th st and Central ave.
R. H. DUNSTON, proprietor. Phones F4673; Main 172.

TO LET—
We have perfect storage for clothing, furs, carpets, rugs and all goods, subject to moth damage. Our rooms are under cold storage, held below freezing temperature. Moths cannot live in the cold, perfectly dry atmosphere attained. We guarantee protection from fire, theft and moths. Telephone for information. Home 10063. Sunset Main 8191. LOS ANGELES ICE & COLD STORAGE CO.

TO LET—
STORAGE—WAREHOUSE—STORAGE.
COLGAN WAREHOUSE CO.,
Most central located fireproof storage warehouse in city. 1121-1123-1125 S. Los Angeles sts. We pack, ship, haul and store office and household furniture. Call us up and we will make price on cartage and storage. Office COLGAN FURNITURE STORE, 635 South Main, opposite P. E. depot. Main 2468. F2447.

TO LET — HOUSEHOLD GOODS PACKED, moved in padded red VANS, stored and SHIPPED, STORED IN CLEAN WAREHOUSES, PRIVATE ROOMS, COAL AND WOOD. BOTH PHONES. SHATTUCK & PALMO, 109 E. SIXTH.

TO LET—STORAGE, SHIPPING, STORAGE. Private locked iron rooms, clean and sanitary padded vans for moving, 75c per hour. COLTRAN TRANSFER CO. STORAGE CO., Main 1117. F2171. 511 S. Main st.

ATTORNEYS—
and Counselors-at-Law.

DIVORCE LAWS—
OF EVERY STATE
FREE.
Desertion and failure to provide are infallible offenses; new marriage laws explained. Consultation and advice free and strictly confidential. A lady attendant to counsel the ladies. Come in and talk it over, or write. Bring or mail this.
DO IT NOW. NO PUBLICITY. NO DELAY. SECURITY LAW AND ADJUSTMENT CO., 321-24 BRYSON BLK., 3rd and Spring. Hours 8:30 to 5. Wed and Sat. evenings 7 to 8.

DO YOU NEED A LAWYER? FREE ADvice. Ascertain your rights; safeguard your property; secure your interests; fees satisfactory; experienced attorneys. LEGAL ADJUSTMENT ASSN., 236 Broadway Bldg., Third and Broadway. Bring this ad.

LOS ANGELES LAW AND COLLECTION CO. Damage suits, foreclosures, liens, estates, etc. Consultation free. No fee without success. Attorneys, notary. Fourth and Broadway, suite 316 Grant Bldg

Classified Liners

MUSICAL INSTRUMENTS—
For Sale, Exchange or Wanted.

MONDAY'S
Big Piano Sale
Pacific Music Co.,
327 South Broadway,
Third Floor

We pay no rent.
We sell for cash.

Beginning Monday morning, we propose to sell twenty elegant high-grade pianos, new and slightly used, any one of which you would be proud to have in your home at such prices as will move the entire ot, during the next day or two. We realize that to do this we will have to cut, slash, and actually slaughter prices, and that without mercy. Nearly every one of these pianos is a standard instrument. How is this?

A fine mahogany Chickering upright, in best of condition; a beauty and as good as it looks. Price was $600.
Now only $235.

From this you see prices are no object. We must and will make our new location known. We can truthfully say that never before on Broadway have such values been offered. Credit houses could not do such things to such a line of pianos.

We pay no rent.
We sell for cash.

Here is a pretty good little oak piano, used of course, but never misused; the tone is good; the touch is easy; lots of wear in it yet.
Price was $275.
Now only $95.

No wonder you put on your glasses—the figures are so small. But we guarantee on our reputation as about the oldest dealers in the city that each and every piano is exactly as represented, both in price and quality.

An unusually fine piano, the Schaff Bros., known everywhere for its superb tone, up-to-date in every way—youi choice in mahogany or burl walnut.
Price was $500.
Now only $215.

We pay no rent.
We sell for cash.

If you want simply a nice, sweet-toned, dependable piano, here is a Willard you might resell at a profit.
Price was $300.
Now only $145.

How would you like a piano with all the orchestra attachments? We have two, very fancy mahogany Weaers Bros., one with and one without these extras. Take your choice, at less than half price.
Price was $400.
Now only $155.

We pay no rent.
We sell for cash.

But this takes too much space. We have a $325 Lagonda for only $125. A big fine Kelso at the same money, and plenty of others, equally good bargains. You have many to choose from to make comparison. It is not like buying an isolated piano in some one's house. Besides, our pianos are guaranteed, with full exchange privilege. Come in Monday morning if possible.

PACIFIC MUSIC COMPANY,
327-9 South Broadway,
Third Floor.

PIANOS. PIANOS. PIANOS.
We are going to sell this week 20 new pianos, all old reliable makes, at a big discount. Come in and let us tell you how you can get a NEW PIANO after you have paid for the one you have purchased without any ADDITIONAL COST.
This offer good only on these 20 pianos.
$10 down, $6 month.
Read This Again.
NOTICE.
We are making this grand offer to prove that we have the best piano on the market for the money.
6 MONTHS' MUSIC LESSON FREE with all new pianos. Some slightly-used pianos $125, $145, $165, $178.
$5 Down, $5 Month.
Or will rent $3 month.
PM127. M. 2186.
H. O. BROOKS PIANO STORE,
714 S. Broadway.

FOR SALE—STANDARD pianos taken in exchange as part payment on the Frank B. Long melody-grand, will be sold for a song on account of crowded condition of our store.
Behr Bros. upright, fine condition, $165.
Chickering upright, perfect condition, $215.
Emerson upright, in fine shape, $145.
Oakley upright, a big bargain, $125.
Steger player piano, good as new, with supply of music, $295.
All the above are standard pianos, well known to every buyer. As we handle no commercial pianos, this is our method of closing out the pianos which come to us in exchange. The prices are ridiculously low.
FRANK B. LONG,
Grand Piano Studio,
413 West Fifth, adjoining Auditorium, open 8 a.m. to 6 p.m.

FOR SALE—TEACHERS' ATTENTION.
Our stock of violins must be reduced at once and we are offering big bargains.
$125 violins reduced to $75.
$100 violins reduced to $59.
$75 violins reduced to $45.
$50 violins reduced to $30.
$25 violins reduced to $15.
$20 silver mounted violin bows, $8.
ARTISTIC REPAIRING.
ROSS & CO., 412 Blanchard Bldg.

PIANOS WELL BOUGHT ARE HALF SOLD. We buy the best for the money and we sell the best for the money. You pay us from $40 to $100 less than you can buy same grade elsewhere. Call and be convinced.
METCALF-ACKLEY-GUSTAVESON CO.,
329-S. Broadway. Second floor.
"ELEVATOR CUTS THE PRICE."

FOR EXCHANGE—IF YOU ARE TIRED OF the old phonograph records, why not exchange them for new? 5 small charge of from 10c to 25c. Records exchanged, loaned, bought and sold. PHONOGRAPH RECORD EXCHANGE, room 311, Germain Bldg., Los Angeles. Opposite Orpheum.

FOR SALE—FINE MAHOGANY PIANO, standard make, 10 years' guarantee. This is not the ordinary cheap commercial piano but first class in every way. Will sell on easy payments. Call 213 MERCANTILE PLACE.

FOR SALE—MY BEAUTIFUL CABINET grand piano; mahogany case, almost new, for $145; can arrange terms, or will rent $3 month. McALLISTER'S PARASOL FACTORY, 714 S. Broadway.

FOR SALE—AN EVERETT PIANO IN THE height of mahogany case, largest size; price when new $800; our price $250. Terms if desired. Address 406 W. 7TH ST. Phones Main 2112, F2112.

FOR SALE—NEW BUFFET, OBOE, BOEHM system, low pitch, 18 keys; buffet piccolo, $7.50; genuine "Meyer" flute, piccolo, $8; fine old German "cello," $18, good tone; old violins from $2.50 to $75.
1194½ S. SPRING ST.

WANTED—YOU TO KNOW THAT WE EXchange phonograph records, tune pianos and repair all kinds of musical instruments. RECORD EXCHANGE & MUSIC CO., 213 Mercantile Place. Main 1958. F3241.

WE OFFER THIS WEEK GREAT BARgains in used guitars and mandolins, at $2.50, $3, $4, $5. Popular sheet music, 15 cents. LINDSEY MUSIC CO., 418 S. Broadway.

WHY SPEND MONEY WHEN YOU CAN save it. The best and finest piano you ever saw; cost $400; used a few months; sacrifice for $180. 254 SOUTH HILL.

WANTED—TO RENT A GOOD PIANO FOR a year. Price must be right, as we have a good home and can take the best of care of it. Address P.O. BOX 1372.

I OWE BALANCE OF $75 ON WELL-SELected mahogany piano, that cost $350, payments will cost per any offer for my equity. Call 1042½ S. OLIVE.

FOR SALE—$75 SILVER-PLATED CORNET, silk-plush lined case. Will sell at ½ price. Also good Martin guitar. Victor phonograph cheap. Call 213 MERCANTILE PLACE.

FOR SALE—AT A BARGAIN, AN EXCELlent violin for $17; will exchange for diamond or what have you? Home phone 24078, Sunset MAIN 1621.

WE RENT PIANOS FROM $3 UP. NEW phone F2 94.
METCALF-ACKLEY-GUSTAVESON CO.,
329 S. Broadway. Second floor.

MUSICAL INSTRUMENTS—
For Sale, Exchange or Wanted.

ANNUAL SUMMER CLEAN-UP SALE OF THE FITZGERALD MUSIC COMPANY. EVERY PIANO AND PLAYER-PIANO IN THE HOUSE MARKED DOWN.
On Monday and Tuesday, August 8 and 9, we will give a GRAND EXHIBITION of the pianos to be included in this great annual summer sale. Among these are a number of such well-known makes as the Hallett & Davis, Chickering & Sons, Knight Brinkerhoff, Segal, Winter & Co., King, Rudolph, etc., which we have marked down from $50 to $300 below their regular selling price.
These two days are not BUYING DAYS, mind you, but EXHIBITION DAYS, and not one of the pianos included in this sale will be sold until Wednesday.
We wish to remind you that, in previous sales, we have sold more than thirty pianos on the first day, so if you wish for some particular instrument in this list you are advised to come early.
We list below a few representative pianos from the many which we have marked down for this great sale.

LOT "A," $117.50.

Chickering & Sons	Sale Price $117.50
Steinway & Sons	Sale Price $117.50
Stuyvesant	Sale Price $117.50
McCammon	Sale Price $117.50
J. D. Hale & Co.	Sale Price $117.50
Weber	Sale Price $117.50
Jewett & Co.	Sale Price $117.50
Goldstein & Fuller	Sale Price $117.50

LOT "B," $147.50.

Mason & Hamlin	Sale Price $147.50
Bradley	Sale Price $147.50
Kimball	Sale Price $147.50
Stetson	Sale Price $147.50
Sterling	Sale Price $147.50
Standard	Sale Price $147.50
Trowbridge	Sale Price $147.50
Fitzgerald	Sale Price $147.50

LOT "C," $187.50.

Bradley & Sons	Sale Price $187.50
Stegel	Sale Price $187.50
Regent	Sale Price $187.50
Fitzgerald	Sale Price $187.50
Conway	Sale Price $187.50
Regent	Sale Price $187.50
Shoninger	Sale Price $187.50
Mason & Hamlin	Sale Price $187.50

LOT "D," $217.50.

Regent	Sale Price $217.50
Fitzgerald	Sale Price $217.50
Braumiller	Sale Price $217.50
Metropolitan	Sale Price $217.50
Berger & Sons	Sale Price $217.50
Schaeffer	Sale Price $217.50
Regent	Sale Price $217.50
Fitzgerald	Sale Price $217.50

LOT "E," $257.50.

Regal	Sale Price $257.50
Packard	Sale Price $257.50
Fitzgerald	Sale Price $257.50
Regent	Sale Price $257.50
Fitzgerald	Sale Price $257.50
Packard	Sale Price $257.50
Fitzgerald	Sale Price $257.50
Krell	Sale Price $257.50

You and your friends are cordially invited to attend our GRAND EXHIBITION on Monday and Tuesday, August 8 and 9.
Don't fail to be on hand at 8:30 Wednesday morning.
FITZGERALD MUSIC COMPANY,
323 S. Broadway,
Los Angeles, Cal.

FOR SALE — COAST REPRESENTATIVES Haynes flutes and piccolos, Pruefer, Robert and Selmer clarinets.

High-grade phonograph and 27 double disc records for $20, $1 a week.
See us for second-hand bargains. Conn cornet in low pitch, $65 new, now $40.
Wanderlich low-pitch trombone, almost new, $30.
Set of new Conn clarinets, 15 keys and 4 rings, $45.
BAXTER-NORTHRUP CO.,
Phone F2295. 422 S. Broadway. Take elevator.

FOR SALE—DO YOU WANT A PIANO? One of the best known makes, new, never used, for $75 less than cost. Can arrange for payments. Box 442, STATION C, city.

FOR SALE—LARGE EQUITY IN $850; $8 NOTE PLAYER PIANO SNAP. OWNER LEAVING CITY. CALL 1255 E. 55TH ST. PHONE E7195.

FOR SALE—WEBER UPRIGHT PIANO, full size, slightly used, in splendid condition, like new; can't be beat at $250. Usual terms. 1734 LENOX AVE. Phone 71167.

FOR SALE—STANDARD MAKE UPRIGHT piano, not a scratch on it; fine tone, for $140, $5 down, $5 month; payments; will rent for $3. 510 WEST NINTH.

MUSICAL INSTRUMENTS BOUGHT, SOLD, exchanged and artistically repaired. Fine bows and cases. ROSS & CO., 412 Blanchard Hall. Phone 10052.

FOR SALE—UPRIGHT PIANO, SWEET tone, plain case, standard make, good condition, $100. BLOOMFIELD, Piano Tuner, 435 Mesmer st., near 4th. Boyle Heights.

FOR SALE—FINE $450 MAHOGANY PIANO used 4 weeks only, a big bargain, for $185 cash. Warranted 10 years. 1324 S. HOPE.

FOR SALE — A GOOD UPRIGHT PIANO, mahogany, ivory keys, very cheap, as I am leaving the city. 1265 SUNSET BLVD.

FOR SALE—HANDSOME 3-PEDAL UPright piano, great sacrifice, going out of business. Trunk Store, 451 SOUTH MAIN.

FOR SALE — BEAUTIFUL $350 UPRIGHT piano, good as new, for $110; can arrange terms; will rent for $3. 510 W. 9TH ST.

FOR SALE—FORTY-NINE AMBEROL EDison and Columbia records, $6.50; fit any phonograph. HELFERS, 1129 S. Grand ave.

FOR SALE—HAYNES SQUARE PIANO, splendid condition, $50; also some household goods. 722 E. WASHINGTON ST., Pasadena.

FOR SALE—MY BEAUTIFUL MAHOGANY upright grand piano must be sold, as I need money; value $465, for $165. 838 WEST 16TH.

MUST SELL—HAND MADE COPY "STRAD" violin, including case and bow, $40. 971 W. 6TH ST., rear.

I WANT TO BUY SECOND-HAND PHONOgraph records for a short time only. Bring to ROOM 311, Germain bldg., Los Angeles.

FOR SALE — UPRIGHT PIANO, IN FINE condition; only $160 for immediate sale. Call for inspection. 628 S. HILL ST.

FOR SALE—AT 412½ W. SEVENTH, R. 25, my $350 piano for $150. Have no use for it. Am leaving city.

FOR SALE—HAND-MADE VIOLIN CASE and bow, $25. 648 SAN BENITO ST. Brooklyn-ave. car.

FOR SALE — LATEST VICTOR RECORDS, almost half price. 2227 SUNSET BLVD., rear.

FOR SALE—GOOD PIANO, FIRST CLASS, high grade, $190. Call 1119 NORTH WESTLAKE AVE. Temple 1482.

FOR SALE—MY BEAUTIFUL $500 WEBER piano, nearly like new; sacrifice for $165; would sell on terms. 610 WEST SIXTH.

FOR SALE—AT A BARGAIN—NEW PIANO, clarinets and cornets and a violin. Phone Broadway 3213, or call 1190 S. GRAND AVE.

WANTED — SECOND-HAND PIANO IN good shape. PHONE 74720.

FOR SALE—STANDARD UPRIGHT PIANO at a bargain. PHONE WEST 412.

FOR SALE—MISSION OAK UPRIGHT PIano at sacrifice. 209 S. OLIVE.

FOR SALE — ONE GOOD BASS VIOL, cheap. Address M, box 194, TIMES OFFICE.

MUSICAL INSTRUCTION—

MR. J. A. ANDERSON, PIANIST AND teacher, graduate of Royal Conservatory of Music, Leipsig, also pupil of Leschetizky, Vienna, special teaching course for young teachers, pupils prepared for Leschetizky and other European teachers. Beginners placed with competent assistants. STUDIO, 720-721 MAJESTIC THEATER BLDG., appointments made by phone, HOME 41005.

WANTED—AT ONCE. LADIES AND GENtlemen to play in orchestras, for moving pictures, cafes, hotels, theaters; also play at the beaches. I will train and secure you a position. Instruction free; highest salary paid. Second-hand instruments and music bought and sold. KAHLER & COX, Musical Directors and Teachers, 325 East Second st.

GENTLEMAN WILL GIVE A NEW method of piano instruction with aid of mental science, guaranteeing most rapid progress. Free lessons to demonstrate at home or studio. Address O, box 183, TIMES OFFICE.

MRS. J. M. JONES, HARP SOLOIST OF the Royal Academy of Music, London. Pupils received for harp; engagements accepted. Blanchard Hall; Ex. 82. Harps for rent. Residence, 1972 ESTRELLA. Phone 24552, West 4386.

MANDOLIN AND GUITAR LESSONS. Italian methods; private instruction. THERESA E. COSTA, of the Venetian Orchestra, 20 years' experience as teacher. Studio, 728 E. 9th Place. Phone F7682.

PUPIL OF THIBO BECKER WILL ACCEPT ten pupils, half hour lessons, $1; special studies for expression and technique. Address H, box 170, TIMES OFFICE.

VIOLIN, MANDOLIN, GUITAR, BANJO, flute, European professors; studio; pupils' residence, 25 lessons now 50c. Address O, box 106, TIMES OFFICE.

EXPERT PIANIST JUST STARTING CLASS. Half-hour lessons at pupil's residence, 75c. Rapid progress guaranteed. Address H, box 175, TIMES OFFICE.

WANTED—TO EXCHANGE PIANO OR voice lessons for laundry work or violin lessons. Address P, box 176, TIMES OFFICE.

PIANO AND VIOLIN LESSONS, 25c. PUpil's residence; special attention to children. Address O, box 153, TIMES OFFICE.

PIANO TEACHER—SPECIALIST FOR BEginners. 25c a lesson; vocal, 50c. Phone F1755. MRS. JAKIMOWICZ, 614 S. Hope st.

W. P. CHAMBERS, TEACHER OF VIOlin, guitar, zither, banjo, mandolin. 431 BLANCHARD BLDG. Phone 10082.

FOR SALE—PIANO LESSONS, CHEAP, OR will exchange in trade. Address H, box 11, TIMES OFFICE.

AUTOMOBILE SUNDRIES—

COHERE, THE BEST COLD VULCANIZING process for rubber known to science; quick and permanent repairs for auto tubes, casings, solid tires and all rubber articles; easy to apply; complete outfit prepaid to any address in U. S., $1. KING MANUFACTURING CO., 432 S. Flower st., Los Angeles, Cal.

GOVERNMENT LANDS—and Land Scrip.

ADVANTAGES OF OREGON.
32-page book explaining what each of the 24 counties is adapted for; gives amount of government land open to homestead in each county; map attached, 21x28, showing new railroad and towns, including Eastern and Central Oregon, in different colors; issued March 1, 1910; latest map in U. S., gives homestead and desert claim laws, how to secure 320 or 160 acres free; also general description of Oregon. Mailed, 25c. NIMMO & HUNEY, 213 Hamilton Bldg., Portland, Or.

FOR SALE—ABSOLUTELY LAST CHANCE. 640 acres good land, school section, near Southern Pacific proposed town and railway pumping plant demonstrating abundant water near Riverside county, worth many thousand dollars in few years. Can divide. PATTERSON INVESTMENT CO., 613 Grosse Bldg.

WILL SHOW YOU WHERE THERE IS some fine agricultural land open to location, homestead or desert, close to railroad and station. If you will investigate you will file, and $25 per acre will not buy it after you have. Address J, box 296, TIMES BRANCH OFFICE, and give phone number.

FOR SALE—I KNOW OF A CHOICE SECtion of vacant school land in oil fields, good soil, water in unlimited quantities at 12 feet, near town, worth $25 per acre for agricultural purposes NOW. No residence or work necessary. Total cost per acre $2.25. W. H. MACOMBER, 324 Laughlin Bldg.

FOR SALE—HAVE JUST RECEIVED, information as to location of desirable section of school land that may be purchased for a small cash outlay; total cost for patent is $2.25 per acre and 40 years to pay. Address M, box 157, TIMES OFFICE.

FOR SALE—WILL RELINQUISH 40, 80, 160 or 320 acres, well, house, barn and implements, water either from well or ditch, assume. This is a snap. Don't overlook it. Address F, box 228, TIMES BRANCH OFFICE.

LOTS OF FILING NOW BEING MADE IN the U. S. Land Office. Get one of my plats showing vacant government lands. SAMUEL MARKS, 421 Chamber of Commerce Bldg.

SURELY NO MAN CAN MAKE A MISTAKE buying this land. Relinquishment, 160 acres land, on river, 40 acres cleared and plowed. Price $4.50 per acre. E. CUMBY, 429 Chamber of Commerce Bldg.

A VERY LOW PRICE FOR THIS FINE ALfalfa land. Relinquishment, 160 acres on river, house, 2 rooms, good well and windmill, 2 miles from depot. Price $6.50 per acre. E. CUMBY, 429 Chamber of Commerce Bldg.

I AM AN AUTHORITY UPON COLORADO River overflow lands and solicit investigation of any one interested in cheap agricultural lands for investment. C. L. HUBER, 420 Exchange Bldg.

CITIZENS, INCLUDING MARRIED WOMEN Acquire government timber under Timber and Stone Act. We locate, Rogue River, Oregon. For particulars address H, box 7, TIMES OFFICE.

FOR EXCHANGE—HAVE A SECTION OF well-located school land that I will sell or trade for clear city or beach property, valued about $1,000; will divide. Address M, box 167, TIMES OFFICE.

MUST RELINQUISH ONE OF THE BEST 40 acre tracts at Yuma; fine soil, government water. Will exchange. Address P, box 151, TIMES OFFICE.

FOR RELINQUISHMENT, 40-ACRE UNIT D, Section 23, in the Yuma reservation. Address G. D. BROWN, 2633 East 3rd st. Phone Doyle 1246.

I HAVE ONE CHOICE SCHOOL SECTION for $2.50 an acre; plenty of water; close to railroad. Come quick if you want it. Address J, box 296, TIMES BRANCH OFFICE.

WANTED—TO PLACE YOU ON 160 ACRES of fine soil and help make you well of your own; investigate. Address I, box 132, TIMES OFFICE.

FINE GOVERNMENT LANDS OPEN TO homstead and desert entry. Address A. E. MACOMBER, Ramona, Palo Verde Valley, Ca.

WANTED—RELINQUISHMENT YUMA INdian Reservation. G. F. CAYLOR, Yuma, Ariz., Sunday and Monday.

I HAVE THE BEST GOVERNMENT LAND proposition in California. For particulars address F, box 217, TIMES BRANCH OFFICE.

HAVE 160 ACRES RELINQUISHMENT; will sell or trade good prospect for oil. Address 216 W. 20TH. Phone 24373.

SEE ME. RELINQUISHMENT IN THE Yuma government project. Good land, plenty water. Address L, box 26, TIME'S OFFICE.

DRESSMAKING—and Dressmakers.

WANTED — ENGAGEMENTS BY FIRSTclass dressmaker, good fitter and designer; nice suit maker; $2 per day and car fare. F5880. 412 W. 12TH ST. Miss Cuddihy.

FASHIONABLE DRESSMAKER. PERFECT fitter, best work. Alterations of fine gowns. Reasonable prices. MRS. SLOAN, 224 North Hill.

WANTED — BY FIRST CLASS DRESSmaker, engagements by day. S. T. Taylor system cutting. $2 a day, car fare. PHONE F3259.

WANTED — PLAIN SEWING, SHIRT waists, house dresses and children's clothes a specialty; $1.25 a day and car fare. MRS. M. E. LEWIS. Phone 53444.

WANTED — DRESSMAKING, SUITS, $3 and up; waists, $1.50; skirts, $1.50; work guaranteed. 1514½ S. HOPE.

A HIGH CLASS DRESSMAKER WOULD like to fill her time for fall and winter, $3.50 per day. PHONE F1205.

EXPERIENCED DRESSMAKER DESIRES engagements for the day, at $2; best city references. PHONE F2166.

DRESSMAKER, SPECIAL PRICES, CHILdren's department, rompers, girls' dresses 103½ S. FLOWER. Phone F1749.

WANTED—SEWING BY THE DAY OR AT home, by a competent dressmaker. Prices reasonable. PHONE F4274.

DRESSMAKER WILL GO OUT BY THE day; first-class work. PHONE A2237.

DRESSMAKING OF ALL KINDS AT 1941 MAGNOLIA AVE. Phone West 3188.

DRESSMAKING BY THE DAY. PHONE F4975.

TYPEWRITERS—of Various Makes.

ALL MAKES OF REBUILT TYPEWRITERS AT GREATLY REDUCED PRICES DURING THE MONTH OF AUGUST. IT WILL SURPRISE YOU TO SEE WHAT A GOOD TYPEWRITER YOU CAN PURCHASE FOR A LITTLE MONEY. WE HAVE REDUCED OUR REGULAR $1 RENTALS TO $2.50 A MONTH OR 3 MONTHS FOR $5. ORDER YOUR RENTALS HERE. JUST A FEW OF OUR BARGAINS.

No. 6 Remington, only	$22.00
No. 4 Barlock	15.00
No. 4 Smith Premier	30.00
No. 2 L. C. Smith	45.00
No. 6 New Century, rebuilt	20.00
No. 2 Oliver, only	22.00
No. 4 Underwood, only	45.00
No. 10 Yost, only	25.00

THESE ARE ONLY A FEW OF OUR BARGAINS. WE GIVE PROMPT ATTENTION TO MAIL ORDERS. ALL TYPEWRITERS SOLD ON SMALL MONTHLY PAYMENTS.
LOS ANGELES TYPEWRITER EXCHANGE, 128 S. BROADWAY. MAIN 3959. A5913. BRANCH AMERICAN WRITING MACHINE CO.

WALK UPSTAIRS! SAVE ½ HALF! ALL typewriters rented. Rents allowed if machines bought. Prices lowest. Stock complete. Almost new Monarchs, Blicks and Underwoods. See us and get the best at least price. Machines rented anywhere! BAKER-HOEY TYPEWRITER CO., 344½ (upstairs) S. Broadway. Main 6691, A6691.

L. C. SMITH VISIBLE TYPEWRITER— New models now ready. Ball-bearing throughout. Send for catalogue free. L. & M. Alexander & Co., Pacific Coast dealers, 523 S. Spring st. Main 3856, F1905. Typewriters of all makes sold, rented and exchanged. Rebuilt machines sold on small monthly payments.

FIRST-CLASS TYPEWRITERS FOR RENT, at reasonable rates. Prompt delivery to any part of the city, without extra charge. SMITH-PREMIER TYPEWRITER CO., 103 N. Broadway. Phones A4311; Main 1909.

REMINGTON TYPEWRITER, COST $100; IN fine working order; must raise money; come and take it for $10. Room 9, 344½ SOUTH BROADWAY.

ALL MAKES REBUILT TYPEWRITERS. Prices lowest in the city.
First-class machines rented, 3 months $5.
LOS ANGELES TYPEWRITER EXCHANGE, A5913. 128 S. Broadway. Main 3959.

RE-BUILT TYPEWRITERS, ALL MAKES. All prices; guaranteed; supplies; rentals, repair. THE R-O TYPEWRITER CO. F5202. 633 S. Spring. Main 1835.

FOR SALE—A FEW SLIGHTLY DAMAGED 4 drawer typewriter cabinets at $4 each. SMITH PREMIER TYPEWRITER CO., 103 N. Broadway.

FOR SALE—OR EXCHANGE FOR BICYcle, Densmore typewriter in good condition. Call evenings. 2204½ S. UNION AVE.

TO LET—SMITH PREMIER, O. K. VACAtion rate, $1 month. 640 P. E. BLDG. Main 4254, F7760.

FOR SALE—NO. 5 UNDERWOOD TYPEwriter at a bargain. Call between 12 and 1, or 4:30 and 6. 215 SAN FERNANDO BLDG.

FOR SALE—$100 VISIBLE TYPEWRITER, like new, $50. Room 4, 129 N. MAIN.

SEWING MACHINES—New and Second-Hand.

LAST WEEK WE OFFERED ALL BOX tops in our store for $6 each. This week we do still better and you can have any box-top machine in our stock for $5. Sale this week only. Besides we have some lovely drop-head machines, all makes, all guaranteed, at genuine bargains. We rent any make, drop-heads very reasonable. WHITE SEWING MACHINE CO., 314 S. Broadway. Main 2105, F6757.

FOR SALE, CHEAP—DROP HEAD WHEELer & Wilson. Call Sunday or Monday, 2196 W. 20TH ST. Take red West Jefferson car.

MACHINERY—and Mechanical Arts.

FOR SALE — ONE 25-TON TRACTION shovel, Vulcan steel frame, 1 yard dipper, equipped with 65, 25 and 5 h.p. motors, 10 h.p. Westinghouse generator, 25-30-20-2 R. A. C. motors, with starting boxes and rheostats. One 6-in. slime pump, motor attached, one 42 9-ft. revolving screen, 60-ft. stacker, complete; heavy boiler, iron hopper, double drum, friction belt driven hoist; double and single drums, distillate and steam hoists, 500-ft. 3o-lb. rail; 5000 ft. cable, ore cars, 20 economic and fire-box boilers. Tubular boilers, 2 to 100 h.p. 100-h.p. high-pressure air compressor plant complete; several smaller compressors; distillate engines, 2 to 75-h.p.; 50,000 ft. 2, 2½, 3, 3½ and 4-in. O. D. casing. Pipe for concrete work, pump work, iron poles, telephone poles and columns for buildings.
R. KELLY,
Boyle 126. Home 41306. 324 Maston Road.

$5000 STOCK NEW LEATHER AND RUBber belting. Note prices single leather—2, 13; 2½, 15; 3, 18; 3½, 21; 4, 24; 4½, 28; 5, 30; 6, 40; 7, 42; 8, 48; 10, 60. Double leather, double these prices. Rubber belting, 2, 6; 2½, 8; 3, 10; 3½, 11; 4, 12; 4½, 13; 5, 15; 6, 18; 7, 20; 8, 22; 9, 25; 10, 30. These goods our best grades. Call or send check payable to OKELL DRILL CO., 136 So. Los Angeles st. Main 7333.

FOR SALE—ENGINES, 2 H.P. FAIRBANKS, 3 H. P. Dempster, 4 H.P., 6 H.P. Fairbanks, 6 H.P. White & Middlton, 8 H.P. Moore, 10 H.P. Lambert, 20 H.P. Fairbanks. These engines are guaranteed first class. Also windmills, tanks and farm machinery at ½ price. DEMMITT, upstairs, 130 N. Main.

FOR SALE—50-H. P. LAMBERT ENgine, 15-H. P. Fairbanks engine, 1 Lobleller pump head with 7-inch pump complete, Number 3 H. & J. Centrifugal pump complete with 45 feet suspension frame, 5850 TOWNE AVE. Phones—Home 25366; South 5997.

FOR SALE—AIR COMPRESSOR AND GAS engine, 50 H. P., 110 to 133 cubic feet, 60 to 100 pounds pressure, mounted on truck and in first class condition; will sell for less than ½ value. Address F, box 241, TIMES BRANCH OFFICE.

FOR SALE—50 H.P. STEAM DRIVEN Smith-Vaile Aircompressor, very little used; also 200 feet 6-inch O. D. casing, 300 feet 3-inch and 300 feet 2-inch standard pipe, all in good condition. Address JACOB RUDEL, San Gabriel, Cal.

TRADE FOR AUTOMOBILE OR REAL ESTATE same value 40-h.p. gasoline pumping plant, complete, No. 6 B. J. pump, 80 feet 10-inch belt; outfit good as new. Price $1200, cost $2500. Address O, box 130, TIMES OFFICE.

FOR SALE—
1 7½-H.P. electric hoist.
1 20-H.P. steam hoist.
1 Friction hoist, new.
Will be sold at decidedly low prices. BAKER IRON WORKS, 220-224 E. Second st. city.

FOR SALE—50 H.P., FORM "L" GENERAL electric motor. Has been used. We guarantee it to be as good as new, but not as costly.
BAILIE & BRANDT COMPANY,
943 and 945 N. Main st.

FOR SALE — BAND SAW AND OTHER wood tools. Will sell separately if desired. Can be seen at right.
BAILIE & BRANDT COMPANY,
943 and 945 N. Main st.

SLAUGHTER REMOVAL SALE—GASOLINE engines, 40-H.P. Lambert, 9-H.P. Western, 12-H.P. Charter, 5-H.P. Storer, 12-H.P. Fairbanks, or will trade for real estate. 136 S. LOS ANGELES ST.

FOR SALE — EASTERN STANDARD MArine engine, 4 cylinder, condition A-1 and guaranteed. Cost $2750. Will sell for $1500 this week. AUTO EXHIBIT & SUPPLY CO., 121 E. Ninth st.

PIONEER BOILER AND MACHINE WORKS, boilers, steel tanks and trusses; boiler repairs; have a number of good second-hand boilers, engines, steam hoists, traction engines, etc. PALMETTO AND CAROLINA STS.

FOR SALE—2 CYLINDER OLDSMOBILE engine, 24 H. P., complete, special model, suitable for boat or truck. No use for it. Best offer gets it. Address F, box 14, TIMES OFFICE.

FOR SALE—ONE 22-H.P. FAIRBANKS & Morse gas engine, good as new, at a bargain. Engine guaranteed. E. A. CAMPBELL & CO., Lakeshore ave. and Colton st. Phone Main 4674, Sunset 53622. Los Angeles, Cal.

FOR SALE—ONE 8-H.P. AND ONE 12-H.P. Atlas gasoline engine, brand new, very cheap. BAKER IRON WORKS, 224 E. Second st., Los Angeles, Cal.

MINING MACHINERY, HOISTS, CRUSHers, drills, rail cars, gasoline pumping plants, pulleys, hangers, shafting. OKELL DRILL CO., 136 So. Los Angeles st.

FOR SALE — $350, COMPLETE MISSION furniture machinery in first-class condition. Phone Boyle 247, or 41297, or call at 603 S. ANDERSON ST.

FOR SALE—22 FOOT MOTOR BOAT, FOUR cycle engine, oak finish, throughout, cushions cover, complete outfit cheap for cash. PENNELL, 1614 W. and C. Bldg. F1765.

WANTED—GAS ENGINE, 10 TO 15 HORSEpower; centrifugal pump, four to six-inch; surface irrigation pipe, six to ten-inch. 337 S. LOS ANGELES. A5627, Main 2021.

FOR SALE—6-INCH CENTRIFUGAL PUMPS, also double-acting deep well cylinder. MACHINERY EXCHANGE.
Main and Bruno sts.

FOR SALE—11 H.P. WHITE & MIDDLETON gas engine. Used a short time. Price accordingly. In perfect condition. Address F, box 67, TIMES OFFICE.

FOR SALE—MOTORS, GENERATORS AND complete electrical equipment; plant installations. KIRKLEY & CO., 120 S. Los Angeles st. Main 5736, 10643.

FOR SALE — A 40 H.P. STEAM ENGINE, fine condition; no more use for it. Address M, box 161, TIMES OFFICE.

FOR SALE — ONE TURNING LATHE, 11-inch swing; first-class order. Phone South 6853. 224 EAST 24TH.

WANTED—TO BUY, MEDIUM SIZE MAchine drill, press tinners rolls and folder. Address L, YOUNG, 706 W. 42nd Place.

FOR SALE—TWO WILFLEY TABLES, Hartz jig, steam hoist and air compressor. Address O, box 192, TIMES OFFICE.

FOR SALE—ELECTRIC MOTORS, ALL sizes and makes; new and second-hand. PACIFIC IDEAL ELEC. CO., 208 E. 9th.

FOR SALE—2½ H. P. GASOLINE ENGINE, first class condition, almost new, half price. See PRINTER, Penny Arcade, 429 S. Main.

FOR SALE—30 H.P. DISTILLATE ENGINE, almost new; no reasonable cash offer will be refused. 719 EAST FIRST ST.

FOR SALE—4-CYLINDER AUTO ENGINE, good for boat, $100. Marine engine, 2½-H.P., $20. East 143. 223 N. AVE. 28.

GOOD 12 INCH MACHINE LATHE AND tools, cheap for cash, or what have you? 308 TAJO BLDG.

HAIRDRESSERS—Chiropodists and Manicures.

SHAMPOO, 25c; HAIRDRESSING, 15c AND 25c; manicure, 15c and 25c; facial massage, 15c and 25c. College and graduate department. We manufacture fine hair goods, puffs, curls, braids and all latest creations; also make combings to order. We teach all branches. MACDONALD'S, 204 Mercantile Place, corner Spring, upstairs.

TOILET PARLOR—SPECIALS FOR THIS week; shampooing at half price; stem switches, made from combings, for $1.50; puffs, 6 for $1. M. A. LUKER, Toilet Parlors, 646 Central ave.

SHAMPOOING, BEST IN CITY, 25c; HAIR dressed free; curl, 15c; manicuring, facial massage, 15c; hair goods a specialty. At the leader hairdressing college, 222 Mercantile, rooms 30-31-32-33. MRS. HARRIS, prop.

CHIROPODISTS—DRS. H. R. WOODRUFF and Julia Ahrens, 210 Mason Bldg., 4th and Broadway. PHONE A2863.

DETECTIVE AGENCIES—and Detectives.

SIMS DETECTIVE AGENCY, WILL UNdertake all legitimate detective work entrusted to it by corporations, attorneys or individuals, correspondence everywhere; very best of references. Established 1887. Office WILSON BLDG., Los Angeles, Cal.

LEARN ROSENBLEET'S SYSTEM— — Famous for its model-fitting patterns. It's the real thing. No chart methods. Practical individual instruction by J. ROSENBLEET, the well-known Ladies' Tailor, 1021 W. 7th st.

USE NICK HARRIS' DETECTIVES FOR shadowing or locating suspected employees. Criminal, civil or matrimonial cases undertaken for individuals, attorneys or corporations. 310 LANKERSHIM BLDG. Main 3783, A4625.

PRIVATE DETECTIVE. EVIDENCE SEcured for lawyers. Detective work in all its branches. Male and female operators. Office 725 MAJESTIC THEATER BLDG.

MODELS—and Model-makers.

MODELS, DIES, GEARS AND LIGHT MAchine work. CAPITOL MACHINE WORKS, 1359 E. Main.

TOO LATE TOO CLASSIFY—

FOR EXCHANGE—CHOICE EAST FRONT lots, between Ninth st. and Wilshire district, for suburban acreage, Glendale or vicinity preferred. Address R, box 199, TIMES OFFICE.

FOR EXCHANGE—LOT ON LONG BEACH blvd., near Watts, 25x140; street work done and lot legal, valued at $300; will swap for diamonds, horse and buggy or motorcycle. E. G. M'LEAN, 1922 S. Hope, city.

FOR EXCHANGE — RELINQUISHMENT; several FINE CHANCES; fine alfalfa lands; can place you on GOVERNMENT HOMESTEAD OR DESERT CLAIMS. FINE ALFALFA LAND in Imperial county, near railway, ONLY $1.25 per acre. SOON BE ALL GONE. Better see O. H. ANDERSON, 308 Bryson Bldg. YOU WILL WISH YOU HAD 1 YEAR FROM NOW.

FOR SALE — AT SAN PEDRO, FINE water front lot; must have some cash; will sell on payments if taken at once. Address O, box 75, TIMES OFFICE.

LABOR.

JUDGE TIES UP BOSTON STRIKE.

*Puts Hard Crimp in Union Bulldozing

LIFE'S SEAMY SIDE.

WOMAN TELL ABOUT MURD

She Saw Crime in Stree a Window.

Chicago Stenographer leased by Police.

Revenge or Jealousy Motive, It's Thoug

[ASSOCIATED PRESS NIGHT

CHICAGO, Aug. 6.—Inez young woman stenographer to the police today she had office of Dr. William F. Mc in his company, until whic hour of the time he was his way home last night, cox was released today. had done some clerical dentist, and was so occu o'clock, p.m., on the night She left the office at the as Dr. Michaelis, parting the street, she says. Later he was shot to death. The police are without the identity of the murderer.

REVENGE OR JEALO

"I am sure that revenge furnished the motive," said lins, after talking with Mi "Finding his watch and cludes the possibility of does the statement of Mr Bredon, who saw the victim talking together a ances."

An eye-witness of the Michaelis apeared before day, in the person of den, a 17-year-old girl. dentist seemed to know

Miss Breden told her her bed-room window, Michaelis, with whose was familiar, talking wit "Soon," she continued, a stout man, drew a raised it slowly to the To me it seemed as if didn't see the weapon. made no effort to run. shot. The doctor fell, staggered across the st

DRIVE HOMESTEAD

WHITECAPS IN NE

[ASSOCIATED PRESS DI

EL PASO (Tex.) Aug Kennedy, a homesteader with his family from Mo La Union, N. M., two m band of "whitecaps," formation received in Kennedy, who recently section, was warned b masked men rode up to fired through a window, bundled his terror-stricke a wagon and started for marauders following a behind.

POSTOFFICE R

FIVE BOYS ACC

[ASSOCIATED PRESS DI

REDDING, Aug. 6.—Five having robbed the post Trinity county, last Sa Pyriend, John Hurst Hyde and Rudolph Pell from Humboldt county, here today by the officer held pending further in the case. The authorit boy, S. Hutchins of Red fession that he, with th entered the postoffice at coin and about $35 in st

UNDELIVERED TE

There are undelivered the main office of the Telegraph Company as: Dennis Jno. R. Jno. F. Herr, Mrs. Joyce Schmitz, Mrs. Annie Bo and Hon. Ben Goodrich.

RINGING.

UGHT, BUT GA EVERLY FORE

Campaign Committe Vote of Republicanism esident—Mr. Taft ilean Executive.

ES NIGHT REPORT.]

Indiana alone we ought two or three seats."

"How about the Lever Massachusetts, which No the special election?"

"We will get that back

"And the Perkins d York, recently won by

"There is absolutely no we will get it."

"What will the campa on?"

"On the glorious achie great Republican party."

"Including the tariff?"

"Yes, including the tar

The President of the and t President of Chi day. The meeting was s of the pomp which would case in Washington or i capital.

The only suggestion of mony came from the o the Presidential yacht, which conveyed President Mont and several mem suite from Boston to Bos them due honors.

President and Mrs. Taf the Chilean Chief Execu wife at luncheon.

AGIC.

HILD'S FATE ROWNS IN

S NIGHT REPORT.]

is, who was drowned i ga, N. Y., today, was f ger and half owner of the ung and was active pol president of the Unite political organization f receptatives of several sign fraternal and civic in Chicago, and Illinois.

During the six month Chicago election, he spent a large part of energy directing a part Chicago being voted through his newspa United Societies. Mr. active against the Mc gue and partly as a fo forts the local organ lost of the ballots.

PINCHED!

USY RETTORS GET THE HOOK.

N WHO WAGER ON BALL GAME GATHERED IN.

ers in Plain Clothes Put a ager on Sports at Chutes Park. ests Among the Bleachers and ch Their Victims in Act of ling.

Wow! wow! wow!" "Soak it, yer it; big 'er on d'nose!" "Put 'er "Put 'er over, yer glass arm!" him!" "Bust it!" "Smash 'er!" , yer bonehead puddin' foot!"

was not a laber riot that provoked cries, but the thrilling thirteen game in which Vernon "put it Los Angeles at Chutes Park day afternoon.

rooters for both teams were out force. And so was the sporting rity.

ot you dollar Los Angeles wins," ocker dollar don't," snorted a an man. "Lemme bol' d'stakes."

a third.

ed, all three disappeared silently strangly from the shouting and g multitude. Just like the hook leader.

ey, too, walked away. And was a heavy-shouldered owed mision o' the law.

enly something spread through mstand and the bleachers. It e inspiriting winter drizzle.

with the sporting instinct so that they bet on every pinch d every toss of the ball, sud- began to feel that something ong wrong with the game. The ng and betting ceased, died the echoes of a basket-picnic the baywagons drive away.

s patrolmen in plainclothes had circulating among the shouting tors, gleaning betters right and nd sending them over to the ty Police Station to be locked charges of gambling.

fans arrested were: M. Pollock, Otterstead, J. R. Otterstead, P. ohn. J. W. Myers, G. H. Fleish- E. E. Kennell, O. P. Buchanan, Fischli, Newman, P. Cap A. Andes, William Grimes C. Heffener.

olicemen who were so devoid of and soul were Busse, O'Brien, Finn, Strotly, Werne and

ficers say that betting is so ized that books were being which gamblers could get a on anything from a pop fly e run.

LE OF A COBBLER.

New Shoes. Why He Walked Heels and What Layh Found.

found that a cobbler had mouse-trap, a few pins and a ish teeth between the soles of would it make you angry, you pay him to remove

Recently, a tourist staying at Hope avenue, was the man a cobbler tried the trick. ved in this city from Detroit a week ago, with a fine pair shoes. He tried to wear the shoes, but they pinched him about , and so took them to a cob- be repaired. He selected the William Johnson, No. 1307 avenue, and left the shoes.

only called for them, put them and he was walking on his ination showed a big in the sole of each shoe. them back to Johnson, but to pay to have them fixed finally went to the shop of Layh, at No. 748 South Main

attered Layh, examining of the shoes. "New shoes, never worn. I wonder nails are doing in those

pulled out the tacks, and out middle of the sole rolled brass store belt. Further brought out the half inch wire nail. The also revealed a big cleverly ensconced between the of the sole.

was amazed, became so en- he refused to permit Layh the shoes, and he rushed up District Attorney's office with and the hardware. Veitch lent a sympathetic to how investigating the case. results this week.

OILITE GO TO OREGON.

George W. Taylor of this leave this morning by steamer Dr., accompanied by Mrs. soloist and leader of Paul Taylor, boy so- T. E. Wegner, soloist and Prof. F. L. Calhoun, pi- Lawrence Taylor, aged 10 will go direct to Lebanon, a spectacle has been erect- special accommodation for of meetings occupying the September, in which all of the city join. In October to go to Oregon City, where a tabernacle has been erected. people, under the auspices ches of all denominations. Mrs. Taylor and those asso- them, have been heartily by prominent ministers of

ER CARRIERS' BENEFIT.

Angeles Letter Carriers' has chartered the Belasco for the second Tuesday of each month, the proceeds to entertaining eastern dele- the National Convention, carriers expect to land for ton. The first benefit perform- be given next Tuesday even- "The Great John Ganton" noon, at regular Belasco prices.

DAY DOUBLE SURPRISE.

Mrs. A. C. Barra gave a sur- party on Saturday in honor of Seventh birthday of their daugh- Barra. The large company of peo- present was entertained with mu- refreshments. Miss Barra had coming arranged a surprise for her mother, and the guests arrived at the same time, surprise all around.

RS VIEW OF WAR.

Shelley, secretary to Lieut- Gov. Chafin, will deliver a Huntington Park Methodist at 7:45 o'clock this evening. The Shelley's address will be, Mr. Shelley's views will be, Facts Regarding the Great Civil from a British Standpoint."

INJURED IN FALL.

Hester, an employe of the ing on the seventy foot building be-

Use TIZ-- Smaller Feet

Sore Feet, Tender Feet and Swollen Feet Cured Every Time. TIZ Makes Sore Feet Well, No Matter What Ails Them.



Every one who is troubled with sore sweaty or tender feet—swollen feet—smelly feet, corns, callouses or bunions can quickly make their feet well now. Here is instant relief and a lasting, permanent remedy—it's called TIZ. TIZ makes sore feet well and swollen feet are quickly reduced to their natural size. Thousands of ladies have been able to wear shoes a full size smaller with perfect comfort.

It's the only foot remedy ever made which acts on the principle of drawing out all poisonous exudations which cause sore feet. Powders and other remedies merely clog up the pores. TIZ cleanses them out and keeps them clean. It works right off. You will feel better the very first time it's used. Use it a week and you can forget you ever had sore feet. There is nothing on earth that can compare with it. TIZ is for sale at all druggists, 25 cents per box or direct. If you wish, from Walter Luther Dodge & Co., Chicago, Ill. Recommended and sold by The Owl Drug Co.'s Stores.

DARING.

GEM THIEVES ARE BOLD ONES.

SHOW TASTE IN PICKING FINE JEWELRY.

Enter Store Through a Transom and Depart by Way of a Water Spout and a Second-Story Window. Manner of Work Indicates Experts. Tasty List of Articles.

Jewelry valued at $1200 was stolen Friday night from the store of the Russo Jewelry Company, No. 216 South Broadway, by burglars who entered through a transom. After making a careful selection of the most valuable articles within reach, the burglars escaped by opening a rear window and climbing up a water pipe to a second-story window of the Copp building, from which they easily gained the street.

The manner in which the work was done and the taste displayed in the selection of the articles stolen, indicates to the police that they are expert cracksmen.

The stolen articles, as reported to the police, are: Five gold rings with coral sets, 24-carat gold bands with Chinese characters inside; forty assorted coral rings, all solid gold; twenty-four cameo brooches, coral and shell, in 14-carat solid gold bands; eighteen cameo shell brooches, full figures; five dozen assorted coral stick pins; two large, round coral scarf pins with engraved flange around the coral; four sets plain coral scarf pins and cuff buttons; seventeen solid gold mounted back combs, some set with pearls; three sets gold inlaid side and back combs; eight gold-mounted barrettes; one coral necklace, three strings; one brown carved tortoise shell jewel box, 9 by 6 inches; Mosaic scarf pins, jet ear rings Roman pearl bead necklaces and several plain gold bracelets.

COLORED MEN FOR STANTON.

Members of Club Go Unanimously on Record for Southland's Candidate for Governor.

Members of the Stanton Home Club placed themselves unanimously on record in favor of Hon. Phil A. Stanton for Governor at a meeting last night in their hall at Ninth and Alameda streets. The resolution indorsing Stanton was passed without a dissenting vote.

The Stanton Home Club is composed of colored citizens and W. E. Easton, the chairman, spoke heartily in favor of Southern California's candidate for gubernatorial honors. He enumerated a long list of reasons why the colored vote should be cast for Stanton.

A short business meeting of the club was held at which the following officers were elected:

W. E. Easton, chairman; J. D. Morris, secretary; H. Ballinger, treasurer and Joseph Delaney, sergeant-at-arms.

INTERESTING ANNOUNCEMENT.

Former State Mining Expert to Wed the Widow of Famous Australian Geologist.

An interesting marriage will be celebrated tomorrow at the home of the bride, Mrs. James Stirling, when she will be united in matrimony with Prof. W. L. Watts of this city.

Mrs. Stirling is widow of the late Prof. James Stirling, who was for many years government geologist of Victoria, Australia. She is a graduate of Queen's College, London, Eng., and was for a number of years principal of the Bishop's Ladies' College of Western Australia. Prof. Watts is a widower, and for a long period was connected with the California State Mining Bureau, and is well known throughout the Pacific Coast. The ceremony will be performed by Rev. E. Stanton Hodgin of the First Unitarian Church.

MISSIONARY MEETING.

The summer quarterly meeting of the Woman's Auxiliary of the Board of Missions of the Episcopal church will be held in Christ Church, Redondo Beach, on Tuesday. Bishop Johnson will deliver an address, and other speakers will be Mrs. Murray Bartlett, wife of the dean of the cathedral at Manila, and Miss Chang, a Chinese mission worker from Hawaii.

POLICE JUDGE BUSY.

Lodging-house keepers who forgot to pay their quarterly licenses, and riotous strikers, who insist on breaking into jail, beside the usual number of drunks and other petty offenders, made this an exceptionally busy week in the Police Court. From Monday morning until noon yesterday, thirteen felony cases had been arraigned before Police Judge Rose, and 438 misdemeanors were tried or set for trial in his court.

CONSERVATION DELEGATES.

President Scott found his third man and has now appointed the following three gentlemen to represent the Chamber of Commerce at the Conservation

AUCTIONS Weekly Sale List of AUCTIONS

RHOADES & RHOADES

AUCTIONEERS

Phones—F-1259, Main 1259

830-832 South Main Street, Los Angeles

The Oldest Exclusive Auction House in Southern California. Special attention to Consigned Goods. We sell real estate, live stock, automobiles, furniture and general merchandise at auction.

FURNITURE, RUGS, Etc.
MONDAY AND WEDNESDAY
AUGUST 8th and 10th, 10 a.m. and 2 p.m.
830-32 SOUTH MAIN STREET

An unusually large and desirable consignment of household and office furniture for positive sale, consisting, in part, of oak, maple and other dressers, chiffoniers, commodes and bedroom suites, ladies' desks, oval and square extension tables, in mission, and golden oak finish; sideboards, buffets, china closets, dining chairs, lace curtains, portieres, bedding, bric-a-brac, dishes, office and mantel clocks, cuckoo clocks, sectional and other bookcases and desks, ladies' quartered oak chiffoniers, upholstered parlor pieces, cabinet and upright folding beds, library tables, center stands, oak and walnut hall trees, hanging hall mirrors, oak, maple and wicker rockers and chairs, Morris chairs, center stands, flat and roll top office desks, standing desks, typewriter desks, office tables, revolving chairs, National cash registers, Caligraph and Remington typewriters, office safes, fine office partition with leaded glass; screens, two fine upright pianos, fine piano-players, one upright electric piano, phonographs, large quantity of fire extinguishers, soda fountain, large and small refrigerators, round metal refrigerators, drop-head sewing machines, jardinieres and pedestals, washing machines, electric fans, fine boy's cello, go-carts, enameled iron, brass and bronze beds; springs, mattresses, bedding, upholstered parlor pieces, large grocers' coffee mills, couches, Brussels, Velvet, Axminster, Tapestry and Ingrain carpets, art squares and rugs; gas ranges, cook stoves, kitchen tables, utensils, etc., etc. You will always find at these sales everything for the home, apartment-house, hotel or office, positively at your own price. Owners are leaving the city and these goods must go regardless of value. Our Monday's store sale will be in the morning only, as we have postponed our afternoon's sale on account of our private residence sale on West Ninth street at 2 p.m. Wednesday we sell all day. Seats for all.

FINE FURNITURE, RUGS, Etc.
FRIDAY, AUGUST 12, 10 a.m. and 2 p.m.

Removed for convenience of sale from a private residence to our salesrooms. Second Floor

830-32 SOUTH MAIN STREET

Consisting of one fine Early English oak upright piano quartered oak and mahogany library tables, all leather Turkish chairs, all leather couch, expensive mahogany and quartered oak parlor suites, Morris chairs, davenports, drop-head sewing, oak and mission oak leather seat rockers and chairs, quartered oak, curly birch and mahogany dressers, chiffoniers and commodes, enameled iron and all brass beds, springs, clean mattresses, bedding, ladies' desks, oak and maple center stands fine Early English sectional bookcase and ladies' desk, dishes, fine oil paintings, pretty pictures, lace curtains, portieres, bric-a-brac, oval pedestal extension table, dining chairs and buffet, to match, fine quartered oak and mahogany cabinet and folding beds, nickel pedestal mirror, antique mahogany sideboard, upholstered couches, mahogany sectional bookcases, mission hall seats, fine oak hall trees, flat and roll-top office desks, elegant over-stuffed parlor suite, expensive three-piece mission library chairs and settee upholstered in Spanish leather, hanging hall mirrors, cuckoo clocks, gold frame mirrors, Brussels, velvet and Axminster art squares, several fine Turkish and Persian rugs, one fine marble bust and pedestal. Lace curtains and portieres, gas range, refrigerator, kitchen tables, utensils, in fact, the complete and desirable furnishings of a private home. If you are looking for strictly first-class goods do not fail to attend this sale, as owners are leaving the city and everything positively must go to the highest bidder.

Fine Furniture

Monday August 8, 2 P. M.

711 West 9th

The complete and desirable furnishings of a private nine-room residence, consisting in part of one quartered oak pedestal extension table, buffet and twelve chairs to match, 24 cane seat chairs, couch covers, white pillows, four 9x12 Body Brussels rugs, Brussels stair carpet eight drapes, bric-a-brac, pictures, silver knives, forks and spoons, library tables, fine carving set, dishes, artistic electric globes, linen tablecloths napkins birdseye maple dressers, chiffoniers, beds, ladies' desks, chairs, etc. Quartered oak dressers, commodes and chiffoniers, enameled iron and brass beds, springs, silk floss mattresses, all wool blankets, bedding, hickory porch furniture, oak and birdseye center stands, combination kitchen tables, refrigerator, gas range, with water heater, kitchen utensils, etc., etc. Remember, sale at 2 p.m.

Rhoades & Rhoades Auctioneers

Twelve Head of Good Horses, Mares and Mules.
1 Good 6-year old Cow : : : :
1 Sow with Pigs

Tuesday, August 9, 1910

At 10 o'clock a.m., corner Sultana avenue and Maitland street, Ontario, Cal. Those coming on train walk three blocks east from depot and five blocks south. The stock consists of good drivers, saddle horses and all-purpose work teams. Ages from 4 years up. All well matched. 1 good driving team, ages 4 and 9 years, 1 good 5-year-old mare, balance good for ranching and teaming; 1 3½-inch Mant wagon, nearly new; 1 3-inch wagon, 2 2-inch wagons, 1 harrow, 1 spring tooth harrow, 1 12-foot weed knife, 1 Bluebird plow, 2 walking and riding cultivators, 1 2-gang disc plow, 1 Oliver walking plow, 1 open buggy, nearly new, 1 surrey, 1 mowing machine, between 7 and 8 tons of good oat hay. And many other articles too numerous to mention. Free lunch given at sale. Terms: Under $25.00 cash. Over $25.00 six months' time with note and approved security with 8 per cent. interest; 5 per cent. discount on cash payment. L. H. CALDERWOOD, Owner.

Eyeglasses Not Necessary

Eyesight Can Be Strengthened and Most Forms of Diseased Eyes Successfully Treated Without Cutting or Drugging.

That the eyes can be strengthened so that eyeglasses can be dispensed with in many cases has been proven beyond a doubt by the testimony of hundreds of people who publicly claim that their eyesight has been restored by that wonderful little instrument called "Actina."



"Actina" relieves sore and Granulated Lids, Iritis, etc., and removes Cataracts without cutting or drugging. Over seventy-five thousand "Actinas" have been sold; therefore the Actina treatment is not an experiment, but is reliable. The following letters are but samples of hundreds we receive:

J. J. Pope, P. O. Box 43, Mineral Wells, Tex., writes: "I have spent thousands of dollars on my eyes, consulted the best doctors in the United States, dropped medicine in my eyes for years, and 'Actina' is the only thing that has ever done me any good. Before using 'Actina' I gave up hope of ever being able to read again. Had not read a newspaper for seven years. Now I can read all day with little or no inconvenience."

Kathryn Bird, 112 Lincoln St., Milwaukee, Wis., writes: "I was troubled with astigmatism and had worn glasses from ten years of age. I could not read or write without them. In a surprisingly short time, after using 'Actina,' I laid aside my glasses and I will never use them again."

E. R. Holbrook, Deputy County Clerk, Fairfax, Va., writes: "'Actina' has cured my eyes so that I can do without glasses. I very seldom have headaches now, and can study up to eleven o'clock after a hard day's work at the office."

"Actina" can be used by old and young with perfect safety. Every member of the family can use the one "Actina" for any form of disease of the Eye, Ear, Throat or Head. One will last for years and is always ready for use. "Actina" will be sent on trial, prepaid.

If you will send your name and address to the Actina Appliance Co., Dept. 89N, 811 Walnut st., Kansas City, Mo., you will receive, absolutely FREE, a valuable book—Professor Wilson's Treatise on Disease.



TAPE WORMS

Stomach and Intestinal Worms Easily Removed at the Ygieslas Institute.

We are the sole possessors of the genuine remedies of the late Dr. Manuel Ygieslas, the great Helminthologist. There are over 200 different kinds of parasites that inflict suffering upon the human family, causing many and diverse diseases. If upon examination tape worm or any other parasite be found to exist in a patient, a complete cure will be effected within a few hours by means of the Ygieslas treatment and the specific of Dr. Manuel Ygieslas. The specific is but a vegetable compound, and in no way can injure the health of any person—either child or adult. All treatments under the direction of Dr. C. J. Schmidt.

Consultation free. Hours, 8 a.m. to 6 p.m.

Office, 741 South Hill street. Phone Main 5541.

DON'T GO TODAY

Go to MORRO for DIAMONDS.

Open Saturday evenings.

Morro Jeweler and Silversmith 209 Broadway, Cor. 3d

AUCTION

Elegant 8-room cottage. Lot 40x118 to alley.

1714 Berrudo St.

At auction,

Wednesday Aug. 10th, 3 p. m.

This is one of the handsomest homes we have sold in the city, and account of owner leaving, it must positively be sold. Everything is thoroughly modern—both electricity, etc. Beautiful yard, elegant surroundings—If you want an elegant home, by all means go see property prior to sale. Take Pico, 16th street or Washington

NOISE-MAKERS FINED.

Fourteen violaters of the ordinance requiring mufflers to be used on automobiles and motorcycles in the city streets were brought into the Police

AUCTION

Announcement of Sales by

Los Angeles Auction & Commission Company

The only strictly wholesale Auction and Commission Company in Southern California

WINES AND LIQUORS

The Entire Stock and Fixtures of the Wholesale Firm of M. Levy & Company

Will be sold at public auction, commencing Friday, August 12th, at 10 a.m., at 114-116 North Los Angeles street. The stock consists of 1879, 1881 and 1886 California Port, made by Don Mateo Keller. California wines of all kinds, Mountain Belle whiskey, other whiskeys in bottle; Ramona cordials and cocktails, imported cordials, imported Rhine, Bordeaux and Burgundy wines, Rock and Rye, apricot cordial and other wines and liquors too numerous to mention. Puncheons, barrels and other cooperage, bottles, bottle caps, essential oils and escences, imported cognac, bottling and capping machine, safe, typewriter, all rights to the brand "Mountain Belle" and "Gleuwater" whiskeys, office and store fixtures, trucks, skids, etc. Also a magnificent cabinet with collection of minerals and relics.

M. Levy & Co. being the oldest established house of its kind in the city, has accumulated a stock of rare old wines and liquors. Will be sold in lots to suit dealers and public, without reserve or limit, as M. Levy & Co. are retiring from business.

MONDAY, AUGUST THE 8th.
At 10 A. M., at 736 S. Main St.

Removed from railroad warehouse for convenience of sale, consisting in part of birdseye maple chiffonier, solid mahogany morris chair, rocker, center table, one genuine leather Stickley make morris chair and rocker, one Haviland china tea set, hand painted; one plain white Haviland dinner set, cut glass, Sterling silver knives, forks and spoons, hand-cut marble ornaments, hand-painted china, bric-a-brac, one fine tiger skin rug, a full library outfit, with books of all kinds, some very rare editions over a century old, a lot of iron beds, springs, mattresses, dressers, chiffoniers, tables, chairs, rockers, trunks, tools, fine linen, home-made comforters, sheets, hand-made doilies, rugs, carpets, linoleum, lace curtains, dishes, utensils, etc.

WEDNESDAY, AUGUST 10th,
At 10 A. M., at 211 East First St.

Bankrupt stock and fixtures of the H. A. Kanch estate, consisting of men's soft and derby hats, fancy shirts, light and heavy woolen ribbed underwear, suspenders, neckwear, hosiery, men's belts, collars, cuffs, Waterman fountain pens, razors, gloves, fancy toilet soaps, pocket knives, etc. This is a complete stock of men's furnishing goods. Fixtures consist of six floor cases, wall cases, collar and cuff cases, National cash register, large iron safe, shelving, window fixtures, balcony, complete office and all other fixtures of above bankrupt estate.

Preliminary Notice

Thursday and Friday, August 18th and 19th, at our spacious salesrooms, 401-403 North Main street, we will sell the $20,000 stock and fixtures of Divvers' Department Store, consisting of a full line of men's, ladies' and children's shoes, hosiery, underwear, clothing, calicoes, ginghams, silks, table cloth, flannels and broadcloths, cotton or silk threads, etc. This stock will be catalogued, and catalogues will be mailed to all merchants requesting the same. Will be ready for inspection two days prior to date of sale. This stock will be sold to the trade only, in lots to suit retail dealers.

Los Angeles Auction & Commission Company

J. J. SUGARMAN, Auctioneer.

Office and Salesroom, 401-403 NORTH MAIN ST. Phones—F1719, Broadway 1667.

Administrator's Sale By AUCTION

Monday, August 8th, 9.30 a.m.

We have received instructions from the Administrator of the estate of the late M. Goldwater to sell the entire contents of the residence at No. 1153 SOUTH GRAND AVENUE, at Public Auction to the highest bidder for cash.

At 9 a.m. prompt in front of Residence No. 1153 South Grand Avenue

One 5-passenger Tourist Automobile in good order. Cost $1500.00

IMMEDIATELY THEREAFTER

Dining Room Set—Consisting of: One 14-foot extension table, 10 leather seat chairs, wine cabinet, handsome buffet, large mirror in hand-carved dark oak finished. Fine china and silverware, Rogers cutlery, marble clock.

Library Furniture—In black leather, chairs combination secretary, smoking stand, lounges, Turkish chairs, settee, set of encyclopedia, about 200 other books, costly table, hall tree with mirror.

Drawing-Room Pieces—Mahogany, rattan and other rockers, onyx table, oil paintings, brasses, bronzes, etc., velvet rugs 9x12 and of smaller dimensions, Brussels carpets throughout the house, stair and hall carpet.

Ladies' Bedroom Set—Consisting of: Birdseye maple dresser, chiffonier, desk, rockers, chairs, heavy brass bed, hair mattress, sewing machine, lace curtains, etc.

Gentleman's Bed Room—Has an oak dresser, combination wardrobe, shaving cabinet, electric reading lamp, antique mirror, art ornaments, pictures.

Visitors' Bed Room—Twin beds, hair mattress, chairs, table, rockers, book stands, dressing mirror, set of whist tables in Japanese lacquer, all kinds of bric-a-brac, vases, jardinieres.

Kitchen and Pantry—Modern Jewell gas range, chinaline refrigerator, Axminster breakfast tables, inlaid linoleum, large assortment of all kinds of graniteware and cooking utensils; everything as clean as a pin.

Terms strictly cash. Deposits exacted of all purchasers.

Our Mr. ZIMMER of Society of International Auctioneers will conduct the sale.

CALIFORNIA AUCTION CO.

General Auctioneers. Office 822-824 South Main St. Phones: 60497; Broadway 4702.

SERVICE

An essential factor in the brokerage business. All orders receive special attention.

A. H. WOOLLACOTT

Stocks and Bonds

407-408-409-410 Lankershim Building. Members Los Angeles Stock Exchange

AUCTION
Real Estate

Beautiful new 10-room house, worth $9500; 4524 South Figueroa street; elegant home with large corner lot, modern in all details, fine built-in effects, bookcases, etc.; hardwood floors, large mantel, fine electric fixtures, best of plumbing, plate glass windows and doors, basement, furnace, screen and sleeping porch, front porch full width of house, made of granite columns, above property must be sold TUESDAY, August 9th, at 2 p.m. Mortgage $4500; terms will be given day of sale.

W. T. MOXLEY, Auctioneer, South 2439.

AUCTION
Real Estate

Fine 8 Room Two Story House

Lot 45x113, on high terrace, with 5ft. cobblestone retaining wall, most exclusive elevation; grand view of mountains, and overlooking the entire city; only 10 minutes to business center, yet in the most desirable residence section. Lawn, palms, shrubs, sale Saturday, August 13th, at 2:30 p.m. 1523 Pennsylvania ave., Brooklyn ave. car. Terms $1000 cash, balance easy payments.

W. T. MOXLEY, Auctioneer.

Auction

Five-room cottage. Lot 50x127½.

5114 South Main Street

at auction tomorrow,

Monday Aug. 8 3 p. m.

South Main-street property (with the widening of the street from Los Angeles to San Pedro) is bound to double in value in [illegible] Newcomers must be sold; owner

Auction

Tuesday, Aug. 9, at 10 a.m.

At 731 Gladys Ave.

Of entire furniture of a 5-room cottage, consisting in part of maple and polished oak rockers, axminster and body brussels rugs, 2 golden oak dressers, brass enameled beds, large lot of fine bedding and table linen, dining table and chairs, china, range, kitchen utensils, etc. C. M. STEVENS, Auctioneer.

Auction

Desirable furniture of residence removed to our salesrooms,

629 S. Olive St.

Friday, Aug. 12,

at 10 A.M., consisting in part of two pianos, davenports, oak and mahogany dressers and chiffoniers, secretary and bookcase; Wilton and other rugs, parlor tables, extension tables, sideboards, buffets, china, refrigerators, gas ranges, etc. C. M. STEVENS, Auctioneer.

MILLER AUCTION CO.

You all remember the Miller Auction Co. We got the crowds and sold the goods. We are here again. We can sell real estate, household goods, stock sales, in fact anything in the country that is to sell. Call us up. 324 West

AUCTION

Reed & Hammond, oldest experienced live stock, real estate, furniture, merchandise auctioneers in Los Angeles. Make sales anywhere in Southern California.

Auction

Monday Aug. 7th

747-749 So. Spring St.

10 A. M. AND 2 P. M.

Contents of a new bungalow from 34th st. for convenience of sale. Emerson upright piano, oil paintings, all leather couch, Morris and all leather chair and rocker, mahogany and wicker rockers, leather Davenport, brass and enamel beds, silk floss and felt mattress springs, sanitary couch, bedding, roll-top desk, mahogany, birdseye, dressers, dining table, set of wood seat, set leather seat dining chairs, buffet sideboard, Axminster, Body Brussels and tapestry rugs and carpets, gas range, refrigerator, dishes, utensils.

REED & HAMMOND, Auctioneers.

Auction

Tuesday Aug. 9th

10 a. m.

In Pacific Electric Building

Corner Sixth and Main St.

Cafe and Kitchen Furniture

$1100 MERLIN & SONS BABY GRAND PIANO, 48 DOZ. SILVERWARE, 200 DISHES; $350.00 coffee urn and steel base, 2 large refrigerators with six compartments each; fish box, zinc, warmer, round and square tables, chairs and stools, over $300 worth of copper steamers, gas range, 12-foot steel range, hood, boiler, smokestack, meat block, stock boxes, Fairbanks platform scales, combination tables, dish washers and drain tables made of metal, National cash register, 2 regulator clocks, large assortment of glass and dishes, draperies, mirror screens, jardinieres and imitation palms, lace curtains, wardrobe, trays, cooking utensils of every kind. These goods cost several thousand dollars and are in good condition; must and will all be sold regardless of cost.

REED & HAMMOND, Auctioneers.

Auction

Wednesday Aug. 10

747 and 749 South Spring

Received from South Park. Contents 10-room house, comprising solid mahogany rockers and chairs, center tables, oak and mission library tables, parlor desks, oak and mahogany, parlor lamps, electric lamps, handsome combination bookcase-secretary bookcase, solid brass and enameled beds, floss mattress, 1 pair twin wood beds, handsome birdseye and mahogany empress and princess dressers, quartered oak dressers, and chiffoniers, mission chiffonier stands, upright and mantel folding beds, Edison phonograph and 60 records, 1 electric fan, 1 GEO. STECK & SON PIANO, oak hall trees, mission grandfather clock, mantel clocks, solid mahogany etagere, book shelves, Standard typewriter, 1 Cal graph, 1 screen, Vernis Martin portiere, Indian blankets and serapes, automobile blankets, solid mahogany center table, upholstered parlor suites, leather divan, dining table, solid box oak leather seat chairs, handsome sideboards, buffet, gas range, wood and coal ranges, utensils and dishes, 1000 yards carpet in all sizes, Bigelow, Smith's and Sanford parlor rugs and carpets, lace curtains, portieres, drapes, etc. This is your opportunity. Everything must be sold without reserve.

REED & HAMMOND.

AUCTION

Thursday Aug. 11th, 10 a. m.

121 West Sixteenth

Entire contents of 7-room house, leather rockers, mission rockers and chairs, Morris chair, pictures, sanitary and wardrobe couch and covers, stands, center tables, Indian blanket, enamel beds, springs and mattresses, golden oak dressers and commodes, toilet sets, bedroom chairs and rockers, small bedding, bed linen, chest drawers, English breakfast table, tabouerette, dining table, chairs, gas plate, combination table, sweepers, utensils, dishes, mirror, rugs and carpets, lace curtains, portieres, etc.

REED & HAMMOND, Auctioneers. F3545; Broadway 2560.

AUCTION

Catalogue Sale of elegant furniture of an 8 room residence

Wednesday, Aug. 10, at 10 a.m.

AT 2880 DORCHESTER ST.

Comprising Decker & Sons' piano, handsome leather seat chairs, leather couch, cost $125; lace curtains, cost $200 a pair; gold finch clock, valued at $125; pier mirror, French music chair, handsome rugs, pictures, expensive bric-a-brac, very elegant parlor cabinet in carved mahogany, Royal Worcester bisque and cut glassware, exquisite designs; silk brocade portieres, silk side drapes, brass and onyx parlor cabinet, onyx lamp, brass beds, hair mattresses, all wool blankets, linen spreads, etc. Massive hand-carved hall tree, in quartered oak, hall and stair carpet, dining room furnishings, consisting of handcarved quartered oak; sideboard cost $250. Polished oak extension table and chairs in leather; Haviland china, Delft ware, collection of steins, some which are some very unique pieces. Table linen, silver, cut glassware, refrigerator, direct action gas range, kitchen utensils, garden tools, about 40 hanging baskets and choice house plants. Light lunch served.

Take Pico or West Sixteenth-street cars. Get off at Hobart boulevard.

Catalogues can be obtained at our salesrooms, 629 South Olive st.

C. M. STEVENS, Auctioneer.

AUCTION

Elegant 8-room cottage. Lot 40x118 to alley.

1714 Berendo Street

At Auction,

Wednesday Aug. 10th, 3 p. m.

This is one of the handsomest homes we have sold in the city, and account of owner leaving, it must positively be sold. Everything is thoroughly modern—both electricity, etc. Beautiful yard, elegant surroundings—If you want an elegant home, by all means go see property prior to sale. Take Pico, 16th street or Washington street cars. For terms see owner

SCHOLARSHIP.

GLADYS BAGNALL DOUBLES, HUGE COUNTS UNIVERSAL.

Mary Pearl Pottol Goes to Second Place—Big Ben Up to Fourth—Happy Hulda Hurries Into the Five Figures — Thousands Are Common in the Counts. Jack's Letter Telling Why.

SCORE THIRTY-SIXTH DAY

1.	FLORENCE LAMBERT, 2216 Cove Ave.	98,073
2.	MARY PEARL POTTOL, Monrovia-Duarte	84,135
3.	ERIC PRATT, Ontario	83,102
4.	BEN KNAPP, 991 Glen Ave., Pasadena	77,155
5.	CLIFFORD NEIL, Covina	77,029
6.	TRABUE VAN CULIN, 2298 West 20th St.	59,760
7.	WINIFRED ROBERTS, 1205 Spurgeon Ave., Santa Ana	59,063
8.	HOWARD COLLINS, Pomona	58,270
9.	BERESFORD KIRCHHOFFER, 1504 West 27th St.	49,083
10.	CHESTER STEVENSON, 542 S. Hill St.	41,345
11.	IRENE SHEPPARD, Redlands	28,725
12.	J. H. L. HARRIS, 228 Bonita Place, Hollywood	26,100
13.	MABEL SWAPP, Azusa	25,396
14.	IMA WIENER, Anaheim	21,823
15.	LOUISE PETERSEN, 211 Grand Ave., San Pedro	20,545
16.	HAMLET MOREMAN, Upland	19,943
17.	PEARL O'CONNELL, Norwalk-Whittier	19,668
18.	EDITH THOMAS, Artesia	18,500
19.	HELEN SCOTT, San Bernardino	15,034
20.	VIDA GARD, 1911 E. Second St.	14,412
21.	DAISY DANIELS, 754 Hemlock St.	13,468
22.	ANNA MONTGOMERY, 1490 Allison Ave.	13,338
23.	GLADYS BAGNALL, 1700 Griffith Ave.	13,304
24.	BASIL BOWERS, Alhambra-Pasadena	12,480
25.	HULDA LARSEN, 643 S. Soto St.	12,396
26.	EDWINA BRUNTON, Soldiers' Home	7,850
27.	CHARLES HUTCHINSON, 2118 Kent St.	6,155
28.	OVERTON ROSS, Riverside	5,280
29.	JOE ZERBONI, Ocean Park	3,888
30.	MAY GOLDSMITH, Long Beach	3,505
31.	CLARA KING, 1914 Dayton Ave.	2,837
32.	THOMAS WYCHE, Tucson, Ariz.	2,600
33.	JAMES VINCENT, Ventura	2,211
34.	JOHN ZARRAQUINOS, San Gabriel	1,510
35.	JEROME WALLER, 232 N. Flower St.	1,420
36.	FREDERICK AYARS, Beaumont, Cal.	1,326
37.	ETHEL PARSHALL, Norwalk	798
38.	MARIAN GRIFFITH, Long Beach	770
39.	ARTHUR GINTSBURG, 708 Gladys Ave.	694
40.	ALMA LIEBENGUTH, 1631 West 12th St.	393

Yesterday was a day of tremendous ombardment all along the line.

Many scored into the thousands, and ome came near breaking into five figres in their counts. It is getting so hat hundreds—mere little hundreds, on't seem like much. Of course, undreds do finally mount up into housands, if there are enough of them; it it is a slow process compared with st bringing them in by the thousand start with. That's what many of e high-flyers do.

The high-flyers are excited now over e special offer of a $10 gold piece for xt week's run. But the high-flyers hould not be too confident. Some of e hard workers in the middle ranks ve as good a show for that $10 as ybody. Read the offer, printed beow, very carefully. One week's pull ly.

A DOUBLER.

One little girl, Gladys Bagnall, more an doubled her score, yesterday—th one big bunch of points. That is feat which no one has heretofore hieved. It is music that Gladys is ter, and she surely knows how to n the scale, with proper counts, to gin with. If she keeps time to that ne, she will not be barred from a nning place. Subscriptions are her



Gladys Bagnall,
e girl who yesterday doubled her score.

taff," and she receives many notes om people who wish to send her ores. Gladys has been visiting at nta Monica, where she has been omised many subscriptions if she ill return, which she means to do ry soon.

Mary Pearl Pottol waited in a mere atter of 9100 points, from the foothills, late in the day, but not too late move her up to second place in the t. Mary Pearl knows her ground d many of the contestants think at she is formidable. "I wonder she is holding back?" and "What do u suppose she has at home in the acked pitcher on the mantel?" are me of the questions mooted, softly hong them, when she has been in.

Big Ben climbed back to fourth ace; for he is determined to stay in e High Five, and he was on the order where he was in danger of fallr out. It took 4500 to make the rise. e says he got all those points in a renoon over in Pasadena, after havr spent a whole day in Los Angeles, thout getting anything; so he is re than ever convinced that there no place like home—in the Crown ty. A lady has promised Ben a fivears' subscription (new,) if some one e will give him five new years. Nothing succeeds but success;" this illustrated every day, in the scholarip contest.

Happy Hulda broke into the five figs class, yesterday. It is surprising w much bigger 10,000 looks than does 9; and Hulda now has 12,396. She ought in 4190 at a single swoop yesday.

Daisy Daniels went up one place. e shy Shasta Daisy is making great ogress, and is blossoming wonderfulunder the sun of scholarship favor.

THE TIMES SCHOLARSHIP CONTEST 1910

DAILY COUPON.

Score One Point for Contestant Named Below.

Name .....

Address .....

Directions:—Write name of pupil avored for a scholarship on dotted ine, and forward coupon to Scholarhip Manager, Times Office, Los An-

vida brought in almost a thousand and stayed in the Upper Twenty.

It takes eternal and unceasing work to keep up in that procession, for they are always on the march.

Howard Collins wishes to thank those friends both known and unknown, who have sent to him coupons or subscriptions, either directly or through The Times office. He wishes to especially thank the people of Corona, Charter Oak and Los Angeles, for their kindness.

Little Jerome Waller, whose picture is given today, with his beloved violin, is making earnest ecort for a scholarship in the Los Angeles Conservatory of Music. Jerome is a handsome little fellow who looks as though he might turn out to be a musical genius.

The reply of Jack H. L. Harris, regarding his aims in the scholarship work, is given below.

228 Bonita Place, Hollywood,
August 6, 1910.

Dear Scholarship Manager:

When I have hustled all the points I possibly can and have won a scholarship, I should like to take a course at the Southern Pacific School of Telegraphy and Shorthand, including commercial and wireless telegraphy, with the ultimate idea of taking up engineering.

I have a telegraph instrument, but need the training.

Some good friends are helping me along with subscriptions and coupons, and I hope to come out somewhere above No. 13, which seems to have been devoted to me.

My new bicycle, which one of my kind friends gave me last week, has already proved a great help as well as a pleasure.

Smallest contributions in the shape of subscriptions and coupons thankfully received. Yours very sincerely,

JACK H. L. HARRIS.
"The Hollywood Hustler."

MORE PURSES.

There is but one special prize contest under way at present, the race for the pretty pocket-books, one for a boy and one for a girl, under ninth place, when the offer was made, who has the greatest number of points by Wednesday next, at closing time. Splendid strides were taken in this race yesterday by those in the middle ranks.

A $10 PRIZE OFFER TODAY.

A prize is offered today, a $10 gold piece, to any one who scores the greatest number of points on new subscriptions between this date and closing



Jack Harris,
the Hollywood Hustler, whose "reasons why" are given here.

time on Saturday next of this week. This is open to all.

Here is the greatest single wayside prize offered yet.

Now everybody take note that this prize is offered for new subscriptions only. Somebody is going to get that $10 gold piece next Saturday night. Who will it be? It may be one of the lower-downs; it may be one of the higher-ups. One set has as good a chance at it as the other.

The boy or girl who scores the greatest number of points on NEW SUBSCRIPTIONS this week gets the $10 in gold, in addition to making a long stride toward the scholarship and the $500 prize.

A suggestion! Score early. Score every day. Score all the time. Let us tell about your new ones. "Nothing succeeds like success." Aid will come in biggest bunches to those who show a consistent pace and a steady gain.

Lying prostrate in the street, with a huge mastiff standing over her, tearing at her flesh like a wild beast, Mrs. Rosie Purvis of Butler, Pa., was rescued from death by a score of men who beat the dog into helplessness. The woman is in a hospital, probably fatally injured. She had tried to rescue her two children from the dog's attacks

BURDETTE AT THE BAT.

V.

"The Mark of the Prize"—A Philosopher on the Scholarship Race.

"No," said the busy man, turning in the office chair, with one ear listening to the telephone, the other half attentive to his frightened caller, a pen in one hand and the stenographer waiting at his elbow, "No! I tell you, no! How did you get in here? You're what? Nineteen? Nonsense, you don't look fourteen! What? Numoer nineteen? In what? Scholarship contest? That's enough. Get out. I won't listen to you. There ought to be an ordinance to protect busy men from this newspaper contest nuisance. There's twelve or fourteen of 'em a year. You're trying to make what? What in time do you want to go to a polytechnic school for? When I was a boy there was only one kind of school in town and only one of that. That's why my father lived to be ninety and my mother died at eighty-seven. They weren't driven into early graves by scholarship contests. 'Hello!'" into the phone; "no I can't go to the ball game this afternoon. Nor any other afternoon. I've got more to do before midnight today than two men could do in three weeks. When I ain't attending to my own business I'm running a scholarship contest for somebody else. Now"—to the child, "what is it you want to do? I tell you beforehand I won't do it. 'Hello!'"—phone again; this time his wife; "no, dear: I'm awfully sorry; I'd like to go to luncheon with you but I won't have time. I've got a thousand things to do and there are two thousand kids in the office nagging me about scholarship contests. Now then—what? save my coupons! Land of love! Did you take this for a clipping bureau? I haven't time to eat, let alone prowl through forty pages of newspaper hunting a coupon to fill out and mail to you. Hello! Wait a minute; I'll see." To the stenographer, "tell the bookkeeper I want to see him." To the child, again—"Now, run along; you see how busy I am. What? Three months' subscription? Well—you have the nerve. No I won't. I pay for the paper by the month, after I get it, and then it's worse than paying taxes. It doesn't get a cent of my money before service. More than that, it makes me so mad three or four times a week that I'm in half a mind to stop the thing anyhow. What? If you can climb up into the single numbers you'll get your scholarship? Hey? You began late and started in at the bottom? Well; I've got to get rid of you some way." To the stenographer, "See how far the Times is paid up here in the office." To the child, "What does three months count? And a year?" The stenographer breaks in with information. The busy man resumes, "Paid up to December, 1911? Well, you see, I can't do anything for you. I would like to, but I'm not going to be out of my good money two years for a newspaper that sends the locusts of Egypt to eat me up three or four times a year. Better luck next place." Child walks away very slowly. Busy man resumes—"Here! What are you running away like that for? Is that the way you do business?" To the stenographer, "I reckon we'll be alive for at least two years yet. Tell Mr. Inkwell to make out a check for this pest for a year's subscription to the Times and let's get down to business before the sheriff closes this shop." To the child, "Now you must get out of this. I've told you so half a dozen times and I meant what I say the first time. Come around again in a week and let us see how you're getting on. Lock that door; I'm going to buy a bulldog—a regular thoroughbred Herod jimber-jaw, trained for children.

Within a week, that man, after he scans the first page of the news sheet will turn to the scholarship page to see how his colt is running. Will be elated when he sees his favorite making gains. He will feel a little depressed the morning he falls a little behind. When he thinks of it, he will cut out a coupon. And if the child only knows enough to come to him at the psychological moment, when the last returns are pouring in and the crisis is imminent, that man, who has not yet been able to find the Herodian thoroughbred he is not after, is good for another year's subscription.

Is he so deeply interested in the fortunes of his favorite paper, which he takes, and reads, and in which he advertises, and which he likes, because it is independent enough to differ with him at times? "I want a newspaper," he sometimes says, while he is putting together, like a Chinese puzzle, the fragments of the page which had aroused his wrath to the dynamite stage, "I want a newspaper with opinions and convictions of its own. When I want to listen to an echo of my own thoughts in my own voice, I'll go out into the canyon and holler at the cliffs." This to his wife, whom he has caught laughing behind her own favorite page in Part II.

The fact is, he never once thinks of the fortunes or the adversities of the paper in his interest in the scholarship contest. His is the personal interest of a man who has taken sides. He has a candidate in the running. He remembers the awkward boy or the frightened girl who came trembling into his office that fearfully busy morning. He feels a certain responsibility for keeping that candidate close to the head of the poll. He is a little jealous of the praise accorded, most impartially and justly by the scholarship editor to some other contestant. Led on by this personal interest in the candidate, he becomes interested in the school which is the chosen goal of the youngster's ambition. He asks questions about it of men who know. He commends it very heartily to any parents who may be looking for a school of that class for their children. He begins to extol it as one of the first of its character in the State. And all he knows about it is that he voted a year's subscription to The Times for a child who is trying for a scholarship in that school.

And by and by the man happens to think of the paper that is behind all this interest. Unconsciously he begins to compare a "scholarship contest" with a contest for some toy prize; for a bit of pleasure, for a pleasant outing, for some profit of a mere intrinsic value. He thinks of other contests in which he has been importuned to take votes with his good money, in which the coveted boon was something that could be bought at any store. But here is a permanent treasure at the goal of this race. Something that lasts for a lifetime. And for longer than one lifetime.

For the goal is a schoolhouse. Something very serious. Something that sifts the contestants even before they line up for the race. Something that eliminates the lazy, the indifferent, the careless, the luxurious, the pleasure-loving. It makes a careful selection of the fittest, the ambitious, the earnest, the persistent, as the entries are made. it gives the generous young rivals positive assurance that every day of the race will be a day of hard work, mingled with a great deal of drudgery, beset with many difficulties, clouded with many disappointments, and roughened with many rebuffs. The race is a training course for courage, and patience, and hope, and persistence. The weak ones will fall by the way. Every child who enters the contests begins a course of rigorous schooling the first day, a schooling that is beneficial for body and mind and soul.

Every contestant who finishes the course, even the ones who come in last, away down among the big numbers and small prizes or no prizes, will be among the victors. The youngster at the foot of the list, if he perseveres and comes in at the finish will have won a prize that a money value cannot measure. The discipline of the contest has bestowed upon him "honorable mention," well deserved. He comes through the broken tape, last in the running, it may be, but stronger, and braver, and patienter than when he started. He has learned confidence in himself and he will do better next time.

Indeed, it may well be contended that the little bunch down at the foot, finishing amid the belated cheers that greeted the heroes of the vanguard, are the best metal in the line. For it is harder to run in the rear, harder to fight when the battle goes against one, harder, a hundred fold harder, to play well and cheerfully a losing game, than it is to play up with the best you have amid the applause of the grand stand, the playing of the bands, and the editor of the games coming to meet the victors with the wreaths of fame. That's why men recognize the value of a "scholarship contest" to winners and losers alike.

The newspaper that places such prizes within the reach of its contestants receives its greatest reward in something more enduring than gold. To put a boy and girl in the way of securing an education; to endow an eager mind with rare intellectual culture; to enrich the mind and body with the blended gifts of thinking brain and working hands, this is to capitalize these young lives with a wealth that will increase with the spending, and that will be entailed upon the next generation, a greater treasure than it was in the beginning. There is no cash prize that can equal this.

This is why busy men are concerned in these scholarship contests. The feeling may begin with the mere interest a healthy man takes in any race, in a contest of any sort. But it deepens as the full meaning and immeasurable value of the contest and the prizes unfold themselves. Already "The Times Alumni and Alumnae" are taking their places among men, and doing postgraduate in the world that is debtor to them for the increased ability, the better efficiency which was made possible by the great reward of The Times Scholarship contests.

EASY.

JUSTICES TURN THE PICKETS LOOSE AND THEY CELEBRATE.

CROWDS of labor-union pickets poured out of the City Jail shortly before 11 o'clock last night and deployed down the streets laughing at the impotence of the police and praising Justices Rose and Frederickson. The jail was emptied of pickets—who have been held prisoners there in response to a sympathetic order issued by the friendly justices, who stated that the unionites should be allowed to go home over Sunday without being put to the inconvenience of giving bail. They were released on their own recognizance after giving their places of residence.

More than thirty were held in jail prior to the order, and when they were allowed to go out on their streets the news spread quickly throughout the city, and there were enthusiastic labor union demonstrations. Some independent workingmen were forced to hurry home for fear of meeting with violence. The pickets became bold, and the police found it necessary to use threats in many instances to keep hoodlums from holding full away.

FIGHT AND STABBING.

Infuriated labor rowdies began a campaign of bloodshed shortly after 6 o'clock last night, when one of them stabbed Petro Ferro, 21 years old, No. 959 East Thirty-first street, an independent workingman, who could not suppress a smile when pickets who attacked another Italian were beaten in a fist fight near the Baker Iron Works.

Ferro passed the place shortly after 3 o'clock yesterday afternoon, and was joined by another Italian he knew by sight as fellow worker. Both are employed at the Baker Iron Works and were off for the afternoon. Pickets recognized them as independent workers and they threw rocks and sticks at the two, following them a block. The Italians paid a call on friends and started back home before 6 o'clock. When they reached Twenty-ninth street and Compton avenue, they met three of their former assailants and were vilified and cursed. The unknown worker, who is larger and older than Ferro, told the pickets that he would be willing to prove that he is no coward if they would let him fight them one at a time. They apparently aquiesced and selected the most burly of their gang to meet him first. Ferro, who cannot speak English, stood by silent and frightened. When the powerful ruffian rushed at him he met him with a straight left to the face, and the fight was over. Ferro's friends rushed to his assistance, but were prevented from doing him harm by the police. Ferro was taken to the Receiving Hospital, where it was found that he had an ugly cut behind the right shoulder blade and a deep gash on the arm. After dressing the wounds the surgeon questioned his patient, but found he could not speak English. An unidentified stranger who had witnessed a part of the affair, brought Ferro's friend in to tell his story. The latter gave a terse and modest account of what had taken place and then left to take the boy to his home without letting anyone find out his name. He said he wanted to avoid dangerous notoriety.

Throughout the night pickets prowled the streets waiting for a chance to begin hostilities with all whom they suspect of being not in sympathy with them. The vigilance of the police saved independent workers from many dangerous encounters.

Capt. Lehnhausen detailed twelve picked men as his "picket squad," and sent them out to keep order last night. He believes that there may be an attempt to have a unionite demonstration Monday morning, when some of the picket's cases are heard. He has stated that he will have guards at the Central Police Station to see that the courtrooms are not overcrowded, and will allow the unionites to send only as many men into the courtrooms as can be accommodated in the seats.

KILLED AND INJURED.

WASHINGTON, Aug. 6.—A considerable increase in the number of persons killed and injured on the railroads of the United States during January, February and March, 1910, is shown over the corresponding period of last year, according to government statistics.

The total number killed in the quarter was 1100 and 21,232 were injured.

$3.50 Recipe Cures Weak Kidneys Free

Relieves Urinary and Kidney Troubles, Backache, Straining, Swelling, etc.

Stops Pain in the Bladder, Kidneys and Back.

Wouldn't it be nice within a week or so to begin to say good-by forever to the scalding, dribbling, straining, or too-frequent passage of urine; the forehead and the back-of-the-head aches; the stitches and pains in the back; the growing muscle weakness; spots before the eyes; yellow skin; sluggish bowels; swollen eyelids or ankles; leg cramps; unnatural short breath; sleeplessness and the despondency?

I have a recipe for these troubles that you can depend on, and if you want to make a quick recovery, you ought to write and get a copy of it. Many a doctor would charge you $2.50 just for writing this prescription, but I have it and will be glad to send it to you entirely free. Just drop me a line like this: Dr. A. E. Robinson, K553 Luck Building, Detroit, Mich., and I will send it by return mail in a plain envelope. As you will see when you get it, this recipe contains only pure, harmless remedies, but it has great healing and pain-conquering power.

It will quickly show its power once you use it, so I think you had better see what it is without delay. I will send you a copy free—you can use it and cure yourself at home.

Hay's Hair Health

Never Fails to Restore Gray Hair to its Natural Color and Beauty.



No matter how long it has been gray or faded. Promotes a luxuriant growth of healthy hair. Positively removes Dandruff. Keeps hair soft and glossy.

Will not soil skin or linen. Will not injure your hair. Can be used without detection.

Is not a dye.

Send 2c for books "The Care of the Hair and Skin." Philo Hay Spec. Co., Newark, N. J., U. S. A., and Toronto, Can.

REFUSE ALL SUBSTITUTES
$1 and 50c. bottles, at druggists

FOR SALE BY THE OWL DRUG CO.'S STORES.

BIG PIANO STORE CLOSED BY SHERIFF

ANGELUS MUSIC COMPANY FAILS.

$73,000 Stock of Pianos and Musical Instruments Involved.

Next Step of Defunct Concern Not Known Yet.

Last week came the first announcement of the failure of the Angelus Music Company, one of the most severe business catastrophies which has recently taken place in Los Angeles and which has been a topic of widespread conversation among the city's other music houses and among business men in general for several days.

The Angelus Music Company had been doing an apparently flourishing business and selling a great many pianos. For that reason the news of its failure was all the more surprising. Whether Bradstreet could record this failure under the head of those due to incompetency or inexperience, cannot be definitely stated, but it is certain that a lack of interest in the firm's goods on the part of the public was not the cause.

The stock of pianos and musical instruments involved totals in the neighborhood of $72,000, and includes what is generally conceded to be as fine a line of high grade musical goods as has ever been shown in this city. The Angelus Company were exclusive agents for such pianos as the Hazelton, the old reliable Decker, the Hobart M. Cable, the Reed & Sons, the Draper Bros., the Steinbach, and a great number of equally fine makes. Nothing definite is known regarding the action which the Angelus Music Company will next take, although it is generally understood that the manufacturers whose goods they handled have joined issue and that their representative is even now on the way to Los Angeles to take charge of the bankrupt concern. What his action will be when he arrives is largely a matter of conjecture, although it is to be hoped that he will not take the step which is customary in such cases, of boxing the pianos and sending them back to the factories, but that instead he will see his way clear to making some arrangement for the sale of the splendid line of goods in our local field. Numerous bids will undoubtedly be received for all or part of the valuable stock of musical merchandise, fixtures, etc.

Legal

TO WHOM IT MAY CONCERN—That the business of the L. A. Produce Company at stall No. 145 and 146 Los Angeles Public Market, Sixth and Alameda sts., Los Angeles, Cal., have this day sold and transfer all their business right, furniture and fixtures and all belongings of every description to Wing Yuen Tong of L. A., Cal. Any debts due to creditor or bills of any account must be presented to said firm on or before the 14th of August, 1910; otherwise the new con-

Schools and Colleges.

Business College
The Isaacs-Woodbury

Fifth Floor Hamburger Bldg., Los Angeles; 100 feet above street. Oldest and foremost in the Southwest. Enter any time. Apply for YEAR. F 1850, Main 2305. Elevator entrance 320 W. 8th, same

MARLBOROUGH
Preparatory School
636 West Adams Street

Between Chester Place and Figueroa St. Conveyance with teacher will be provided when necessary.

FOR GIRLS UNDER FOURTEEN.
Careful home training, constant advancement, irrespective of grade limit.
Physical development a specialty. Grounds adapted to freedom of outdoor life.
Telephones—West 2216 and 22209.
MISS LINDLEY, Principal.

Marlborough School for Girls
865 West 23rd Street

Fall term begins Sept. 27th. Certificate admits to colleges. Pupils under 14 not received.
Reference from school last attended absolutely necessary if applicant is unknown to the principals.
Monthly lectures in French, with stereopticon, by Mona Jacquard Auclair of the French Alliance.
Catalogues sent on application.
Miss Wiltshire will be at school after Sept. 14th every afternoon from 2 to 4.
MRS. GEORGE A. CASWELL, Principal.
MISS GRACE WILTSHIRE, Associate Principal.

Girls' Collegiate School
CASA DE ROSAS
Adams and Hoover streets. Reopens September 29th.

Upper School

Preparatory, Academic, Post-graduate courses. Certificate admits to college. Special Work in Art, Music, Domestic Science, Gymnasium. Limited number of resident pupils.
MISS PARSONS and MISS DENNEN Principals. Telephones 24256; West 717.

Lower School

For girls under 14 years of age. Kindergarten, Primary, Preparatory Classes. Carriage sent if requested. Resident pupils limited to twelve. A thorough school and delightful home.
Interviews in morning, or by appointment with Principals, MISS THOMAS and MISS MOSGROVE. Telephone 22237; W. 4532. 949 W. Adams.

Von Stein Academy of Music
(8th year.)
LARGEST AND FOREMOST SCHOOL OF MUSIC ON THE PACIFIC COAST.

Low Summer Rates for Piano Students

Special Price Reduction to students of Violin and Voice during July and August.
FREE STUDY of Harmony, Composition, Ensemble playing, Orchestral works, History of Music, etc., in Academic Course.
Information and Catalogue on request.
Fifteenth Street and Grand Ave., Los Angeles, Cal. Broadway 3923; Home 23721.
Branch Studios at 184 W. 42rd street, 217 W. Ave. 35, El Monte, Cal., Alhambra, Cal.

Maryland School
726 BEACON STREET.
Day and Boarding. All Departments. Domestic Science, Art, Music, Handicrafts, Athletics. Individual instruction. Fall term opens September 21. Office hours during August, 9 to 12.
Home 52385; Main 249.
FRANCES A. BARR, Principal.

NO MORE WRINKLES
BEAUTIFUL BUST
SUPERFLUOUS HAIR VANISHES LIKE MAGIC BY A NEW TREATMENT

Let this woman send you free, everything she agrees, follow her instructions, then if you are pleased, recommend her wonderful methods to your friends.



The World's Greatest Beauty
SHE LOOKS LIKE A GIRL OF 18

This clever woman has not a wrinkle upon her face; she has perfected a marvelous, simple method which brought a wonderful change in her face in a single night. For removing wrinkles and developing the bust, her method is truly wonderfully rapid.

She made herself the woman she is today and brought about the wonderful change in her appearance in a secret and pleasant manner. Her complexion is as clear and fair as that of a child. She turned her scrawny figure into a beautiful bust and well-developed form. She had thin, scrawny eyelashes and eyebrows, which could scarcely be seen, and she made them long, thick and beautiful by her own methods.

You can imagine her joy, when, by her own simple discovery, she removed every wrinkle from her face, and developed her chin neck anad form to beautiful proportions.

Nothing is taken into the stomach, no mask or common massage, no harmless plasters, no rollers, no worthless creams.

By her new process she removes wrinkles and develops the whole figure plump and fat.

It is simply astonishing the hundreds of women who write in regarding the wonderful results from this new beauty treatment, which is beautifying their face and form after beauty doctors and other methods failed.

Mary Merritt, of Wis., writes, her wrinkles have entirely disappeared. Miss Hanson writes, her bust is beautifully developed and wrinkles gone. Mrs. Markham writes, she has not a wrinkle left.

The valuable new beauty book which Madame Cunningham is sending free to thousands of women is certainly a blessing to womankind, as it makes known her remarkable methods of beautifying the face and figure of unattractive women.

All readers should write her at once, and she will send you absolutely free, everything she agrees, and will show our readers how to quickly remove wrinkles; how to develop the bust; how to make lovely thick eyelashes and eyebrows; how to instantly remove superfluous hair; how to remove blackheads, pimples and freckles; how to remove dark circles under the eyes; how to quickly remove double chin; how to build up sunken cheeks and add flesh to the body; how to darken gray hair and stop hair falling; how to remove warts and moles.

Simply address your letter to Evelyn Cuningham, Suite 805, 7 Randolph street, Chicago, Ill., and don't sent any money, because particulars are free, as this charming woman is doing her utmost to benefit girls or women in need of secret information, which will add to their beauty and make life sweeter and lovelier in every way.

Now is the time to write and learn her

Cumnock School of
Mrs. Merrill Moore
17th Year Opens
Boarding and Day
EXPRESSION COURSE—
ture or teaching—
Written Expression, Literature,
Voice Culture, Physical
lessons given all pupils.
IN PHYSICAL EDUCATION
application.

Academy and
COLLEGE PREPARATORY
COURSES. Music and Art
for girls under fourteen.
high ideals, individual
life and gymnastics.
horseback riding. Send for
1309 South Figueroa

HOLLYWOOD SCHOOL
Cor. Prospect and Wilcox
Day School. Primary,
lege Preparatory and
Art. Domestic Science.
of this school is the
physical development as the
dation of all education.
a practical training,
tainment in health,
acter. Outdoor study,
sleeping accommodations.
MISS SOPHIE S.
Tel. 24196. West 2847.

HOME TUDE
Shorthand
Conducted by
The Company
Stenographic
327-8-9, 336-7 H. W.
Offers exceptional
dents. Our graduates
Positions guaranteed.
classes. Beginners'
courses.

Miss Keller's
NEW YORK
Small Resident Depart
graded Day School
building. Tennis,
Garden—Gymnasium.
In Literature, French,
Buildings open for
MISS ELEANOR I. K
35-37 East 62nd St.,

MISS DE LAGUNA AND
School for
The Westlake
Accredited to leading
Alvarado street. Main

California Co
of Musi
Largest School of Music
Coast.
Faculty of twenty-five,
Kruger, the eminent
Sixty free and partial
be awarded in July.
Catalog sent on reque
147 PRESIDIO
San Francisco

Irving Ins
Boarding and Day
Accredited to Californ
Music, Art, etc—Business
courses. Domestic
free.
MISS PINKHAM,
147 Presidio Ave., San

Los Angeles Business
417 W. 8th. Ins. 188
Superior in Every W

HEAL
Business College, Nat
and Hill streets.
SEND FOR FULL

School of Art &
6th & Alvarado.
Est. 1887. Inc.
JULIAN ACADEMY,

Miss Wing's
1326 ALVARADO
Summer term now
tutoring. Fall term open
Grades. Best teachers
athletics, etc. Send for
logue. Home 52144;

The Stoumsh
Fall term
gust 15.
alog. Florida Br
Joseph W. H. Camp
Manager.

The Ortes Sc
n English and Classical
130-170 South Euclid Ave.
Day and boarding.
egos. Paris branch.
door study. Reopens
year Sept. 28th.
Home 496. ANNA S.

College
Woman's Dormitory,
for college women.
tion. MRS. WILLIAM
ley.

YALE SCHO
T. G. ADAMS, B.A. (Yale)
Boarding and Day
and Boys. Fits for any
nasium. Summer
trated Catalogue.
Union Ave., Los Angeles.

Harvard Scho
Western Ave. Boarding
10-acre athletic field.
shops. Detailed U. S.
teachers. Fall term
Write for Illustrated
Grenville C. Emery,

Kennard's
Business
Half-day Summer

CALIFORNIA
Boarding and Day

Realty Market
VEY OF THE WIDE FIELD
XTH YEAR.

CT AND COMMENT.

EAT deal is said and written
days about "civic pride."
citizen's interest in the city
cessingly concerned with the
government it has. Another
e city to grow in wealth and
on until it surpasses all other
the West. One man swells
de every time a great manu-
enterprise selects Los An-
s the site for a factory. Still
may be so wrapped up in
thetic that he shudders at the
vention of a factory. Civic
a term which will cover a
e of ideas. Most people agree
a real regard for the ap-
of the city, and in this re-
y be said to have a common
e. The man who boosts most
tically for factories often has
est kind of an interest in the
ng of sections which he be-
y be reasonably excluded
manufacturing zone. Even
on taxes hit the hardest take
pointing out a magnificent
ilding or park or well-con-
avenue to the visitor. Los
an boast her full share of
of popular pride, although
ell as elsewhere, politics and
ved often block public im-
s. It is not the purpose
ever, to discuss at all the
ivic pride which manifests
the expenditure of public
r improvements or which
self with laws or ordinances
her exercise of the govern-
ction. Just a few words,
ose, about the kind of civic
h begins in the individual
k yard.

Possibilities.

e infinite possibilities in the
ck yard. In some eastern
k-yard improvement asso-
have been organized. In
used to be that the travel-
certain elevated line were
age daily upon an almost
ta of back yards which
ut exception so littered with
so devoid of interest as to
ng. One day the owner of
houses with an objectionable
started in to clean up.
was so startling that he in-
neighbors to have a look.
was the organization of a
association, and to the as-
of the passengers in the
unsightly yard after an-
n to present a new and
oved appearance. The story
t formerly had been a se-
al to the "L" farers, came
unlovely view, and that
lt of the improvements
e travelers moved from
to the row of houses with
d tidy back yards, greatly
ancement of the values of
erties. Now back yards do
t in the scenery that is
d from the Los Angeles
y cars, but they do play
and the lesson of Chicago
be lost. It wouldn't be
if the owners of places
yards offend could only
nancement in dollar and
which tidy back yards
sent to them. This all
the writer might be ad-
mers bluff for appearances,
bring to profit financially.
does hit most people where
et it isn't the kind of civic
counts most. Why, in
uldn't every back yard,
view though it may be,
dy object to any one who
es to peer into it? The
ris doesn't sweep dirt be-
sidewalk. No more does the
householder pile trash and
ghtly heaps in his back
next door neighbors and
r neighbors' visitors see

it, and jus
hind the
embarrassin
maintainer
yard lose
who comes
neighbor's
fluenced by
You see, y
the dollars
however yo
that way
The mere
isn't enough
cheap, and
cise. A lit
a shaded
nothing.
planted to
will save m

Children's T
ournament
Held On M
ashington
August 12th-

Mt. Washington Children's Tennis Tournam
event that will be held on the courts of
ashington Hotel Friday and Saturday, Aug
nd 13th. The games will begin each morni
o'clock. Events will consist of two ser
bles, and one series of singles. One of
of doubles is open for boys from nine to t
and the other for boys from thirteen to s
The singles are for all boys under sixte
e limit will be strictly observed. The Tou
t will be open to all boys residing in L
s County.

ntry fee of 25c will be charged the playe
ch event. Handsome prizes will be awarde
is expected that several well known tenn
s will act as judges. The management stat
ntries must be turned in by August 10th
H. Johnson, Chairman of the committee o
arrangement
Hotel Mt. Was
ington, Avenue 4
Los Angeles.

Among the e
tries are youn
players from A
hambra, Pasade
na, Long Beach
and other subur
ban cities. Many
of the young peo
ple who will play
are really clever
exponents of ten
nis, and it is ex
pected that there
will be some in
teresting exhibi
tions of the fasci
nating game. The



N. FOSTER
Mt. Washington Children's Championship Cup.

Real Estate and Development Section.

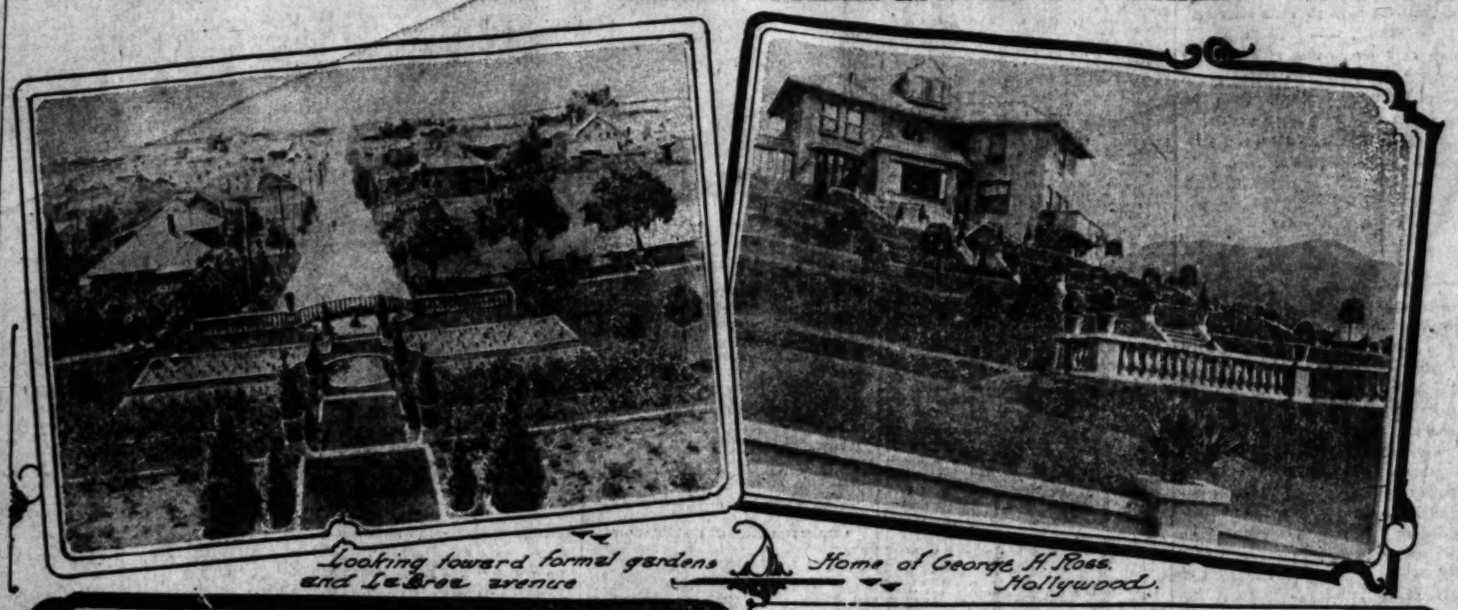
The Realty Market
SURVEY OF THE WIDE FIELD

Los Angeles Sunday Times

Part V: 20 Pages.
FINANCE—TRADE—MARKETS

XIXTH YEAR. SUNDAY MORNING, AUGUST 7, 1910. On All News Stands, On Trains 10 Cents. 5 CENTS.

GLIMPSES OF ONE OF THE MOST CHARMING FOOTHILL ESTATES IN SOUTHERN CALIFORNIA.



Looking toward formal gardens and La Brea avenue. Home of George H. Ross, Hollywood.



Pool and grove at rear of gardens. The rose gardens.

"Rancho Rominna," the beautiful home of George H. Ross, crowns the hill at the head of La Brea avenue, Hollywood.

FACT AND COMMENT.

A GREAT deal is said and written these days about "civic pride." The citizen's interest in the city increasingly concerned with the form of government it has. Another cause for the city to grow in wealth and population until it surpasses all other cities in the West. One man swells with pride every time a great manufacturing enterprise" selects Los Angeles as the site for a factory. Still another may be so wrapped up in the æsthetic that he shudders at the very mention of a factory. Civic pride is a term which will cover a multitude of ideas. Most people agree that a real regard for the appearance of the city, and in this respect the way to add to have a common pride. The man who boosts most industrially for factories often has a distinct kind of an interest in the beautifying of sections which he believes may be reasonably excluded from the manufacturing zone. Even those who have hit the hardest take pride in pointing out a magnificent building or park or well-considered avenue to the visitor. Los Angeles can boast her full share of this kind of popular pride, although not as well as elsewhere, politics and graft often block public improvements. It is not the purpose however, to discuss at all the various kinds of civic pride which manifests itself in the expenditure of public money for improvements or which has to deal with laws or ordinances affecting the exercise of the governmental function. Just a few words, however, about the kind of civic pride which begins in the individual back yard.

Back Yard Possibilities.

There are infinite possibilities in the average back yard. In some eastern cities "back-yard improvement associations" have been organized. In fact it used to be that the traveler on a certain elevated line were treated to a glimpse daily upon an almost endless vista of back yards which without exception so littered with trash and so devoid of interest as to be disgusting. One day the owner of one of the houses with an objectionable outlook started in to clean up. The change was so startling that he invited his neighbors to have a look. Then was the organization of a back yard association, and to the astonishment of the passengers in the trains the unsightly yard after another began to present a new and improved appearance. The story is not formerly had been a source of annoyance to the "L" farers, came to be an unlovely view, and that most of the improvements made by the travelers moved from the rear to the row of houses with their neat and tidy back yards, greatly to the advancement of the values of property. Now back yards do not figure in the scenery that is viewed from the Los Angeles interurban cars, but they do play a part and the lesson of Chicago has not been lost. It wouldn't be well for the owners of places which tourists offend could only be made conscious in dollars and cents that tidy back yards would appeal to them. This all the while the writer might be advised to look for appearances, and bring to profit financially. It does not most people where it isn't the kind of civic pride that counts most. Why, in the short every back yard, no matter how small though it may be, is subject to any one who chooses to peer into it? The fact that doesn't sweep dirt behind. No more does the householder pile trash and unsightly heaps in his back yard to fool door neighbors and the neighbors' visitors see it, and just so surely as the dirt behind the sideboard comes to light at embarrassing times, so surely will the maintainer of a disreputable back yard lose by his negligence. The man who comes to buy his property or his neighbor's property is going to be influenced by every back yard in sight. You see, you wind up right back at the dollars and cents consideration, however you take it. Self-respect pays that way as well as in finer coin. The mere cleaning up of a back yard isn't enough, either. Flower seed is cheap, and spading is excellent exercise. A little vine-clad pergola with a shaded seat or two costs almost nothing. The average back yard, if planted to beds of eatable green stuff, will save many a dollar which would ordinarily be pocketed by some grocer or Chinese truck gardener. So far as that goes, any back yard can be made both attractive and useful. Some local back yards are neither.

Out in Front as Well.

If anyone imagines, however, that all the popular lack of the homely civic pride commented on here is successfully hidden in the back yards of the city he is sadly mistaken. Out in front it is even more noticeable, not only because it is in front, but because there is in a way less excuse for it. If any man fails to appreciate the value of a good "front" let him permit his front lawn to grow up in

(Continued on Twentieth Page.)

PICTURESQUE.

FOOTHILL ESTATE FULL OF CHARM.

FRONT TERRACES VERSAILLES IN MINIATURE.

Railroad Man Spends Fortune in Laying Out Beautiful "Rancho Rominna"—Groves, Formal Gardens, Pools and Rustic Pergolas Enter Into Landscape.

At the head of La Brea avenue in Hollywood George H. Ross, vice-president of half a dozen railroads and director in as many more, is putting the finishing touches to one of the most beautiful and picturesque foothill homes in all the Southwest. To the question, often asked, as to how much money he is spending on the property, Mr. Ross vouchsafes only the noncommittal reply that he is spending "enough" to carry out all his "ideas." Estimates range from $100,000 to $150,000, and the latter figure is probably not far from correct.

Mr. and Mrs. Ross call the place the "Rancho Rominna," the name being a combination of the word Ross with Minna, the first name of Mrs. Ross. The grounds of the "rancho" are six acres in extent, having a frontage of 220 feet by a depth of 1236 feet and extending from the end of La Brea street northward to where the mountains rise steeply above the hill slope. The house is set back 160 feet from the private avenue which marks the front line of the property.

The grounds from the house to the street are Versailles in miniature. Beds of flowers, flanked by boxwood and bay trees, and smooth stretches of green sod, are terraced downward to a stone-lined lily pond with a fountain. The effect of the whole is enhanced by an ornamental stone balustrade and seats of Italian marble at the base of the terracing. Here also is a stone sun dial. The lawn looks to be a generation old, whereas the work of laying out the grounds was begun in June, 1909, and the actual planting did not commence until February of the present year. All the landscaping has been done under the direction of Howard & Smith of this city.

The driveway winds upward to the right of the house and ends in a circle in front of the garage, an attractive bungalow building, which also provides quarters for the men servants. Back of this is a large chicken house and the quarters of the gardeners. The drive is lined with rows of cocos plumosis. Directly back of the residence is a pergola garden house, and extending northward from this a rustic pergola 320 feet in length, divides the rose gardens in half.

To the left of the house and extending back toward the mountain a grove of Himalaya cedars has been set out. In the same part of the grounds are citrus and other fruit trees and many rare and unusual trees and shrubs. The slopes are planted to English ivy and flowers. The vegetable gardens are still farther to the north and extend to the base of the mountain.

At the north end of the arbor pergola is a pool set in a jungle of tropical plants and shrubs. To the north of this are a lily pond, a grotto and a waterfall. The connecting stream is spanned by a rustic bridge.

The house is of the English type with certain California adaptations, and contains fifteen rooms. It is of cement exterior. The color effect is cream, with green trimmings, the roof being of green tile. Plans for the structure were prepared by Mrs. Ross herself, the details being worked out by an eastern architect.

The residence has five balconies which command as many charming views. From the living room is visible a wonderful panorama which takes in the mountains, the whole city and the ocean. This room is finished in oriental style. The hall is in Gothic and the dining-room in early English. The appointments are luxurious.

Mr. and Mrs. Ross were formerly Chicagoans and for many years before determining to live here had spent their winters in Southern California. They first saw the site of their present home in March, 1909, and selected it after an inspection of practically the whole of the section. The place was formerly a part of a foothill tract once owned by the late Andrew Hay, and is just to the west of Hay Cañon and directly opposite the "Outpost."

POLES TO THE REAR.

Realty Board and Corporations to Cooperate in Important Measure.

A committee of the Los Angeles Realty Board held a conference yesterday with members of the "joint pole committee," which embraces representatives of the power, electric light and telephone corporations, with the object of arranging for the future elimination of poles from the public streets. It is hoped by those who are giving the subject attention that it may be made unnecessary to set poles in the streets, either by the provision of alleys or by the reservation of four-foot right of ways at the rear of all lots.

The idea has met with favor from many quarters and the consensus of opinion appears to be in favor of alleys. There are said, however, to be many possible legal entanglements and technicalities in the way of making the plan general.

As a result of yesterday's conference, the attorneys for the interested corporations have been asked to prepare a brief form of easement which might be practical for incorporation in future deeds. This will be submitted to the Realty Board Committee. It is said that the plan of putting all poles at the rear of lots has been so popular in sections where it has already been tried as to practically insure the cooperation of all owners with the Realty Board in any measure which that body may suggest for the solution of the pole problem.

REAL ESTATE NOTES.

L. L. Bowen has returned from a two months' outing spent in the Sierra Nevada Mountains. He then went to San Francisco, where he attended the real estate convention.

Improvements are being rushed on Emil Firth's Arlington Square tract at Arlington street and Santa Barbara avenue, and will soon be finished.

The H. M. Oswald Company reports the opening of Manchester Heights No. 2, at Manchester and Vermont avenues. A large sum will be expended in improvements.

BUYS EAST FOURTH CORNER.

The Goodrich Realty Company reports the sale for Lily B. Coe to George F. Thompson of a lot 45x140 feet in size, at the northeast corner of Fourth and St. Louis streets, for a consideration of $5000. It is the intention of the buyer, who is an eastern man, to immediately begin the erection of a modern apartment-house on the site.

BUYS ON OLIVE.

A lot 50x165 feet in size at No. 1223 South Olive street has been sold by Richard G. Beebe to Richard Ryse, through the agency of Bryan & Bradford. The consideration is reported at $35,000. The improvements consist of a two-story frame house. The purchase was made for investment.

SIGNIFICANT DEALS.

Extensive Improvements Planned for Sites Sold Through Local Agents.

Robert Marsh & Company report the following sales: The Mt. Washington Company to Olive McKenzie, unimproved lot on Riverside Drive, $2500. This lot commands a magnificent view of mountains and canon and the intention of the purchaser is to commence at once the erection of a fine home. Robt. Marsh & Company to David E. Spangler, unimproved lot, 120x125 feet, on west side of Arlington, 240 feet north of Pico. This is in Westchester Place, and calls for a residence restrictions of $12,000. Mr. Spangler will build a home not much in excess of this price.

Edward Harrington to Major F. S. Taggert, two blocks of frontage on east side of Western avenue, which includes all the property between Eleventh, Harrington and Twelfth streets, 12 lots in all. Major Taggert will commence at once the erection of bungalows to sell at from $3500 to $4500. The consideration was $20,000.

Agnes E. Todd to George Foltz, six-room bungalow, No. 2906 West Jefferson street, $2650. L. Schlegle to Mrs. Louise Maggs, six-room bungalow at No. 1215 West Forty-second street, $3700. N. P. Sorle to Anna L. Giddings, six-room bungalow at No. 2218 West Thirtieth street, $4600. F. S. Taggert to N. S. Rutherford, the property at No. 123 West Adams street, lot 57x164, but improved with old 10-room house, $7500.

The above sales are significant from the fact that contemplated improvements on the sites changing hands will aggregate $100,000.

WESTERN AVENUE SALES.

The Victor G. Kleinberger Company report sales in its new Western Avenue and Thirty-ninth Street tract as follows: Frances M. Wright, lot on north side of Middleton place, west of Manhattan walk, $775; S. Alvin Fleming West Thirty-eighth place, Manhattan walk, $775; Harry Watterman Western avenue, south side of Middleton Place, Wm. Holden Brownell, $900; Mrs. Thirty-ninth street, north side of Western avenue, $850; Earl west of Western avenue, $1100; M. West of Western avenue, $1100; Edwards, Thirty-ninth street, west of Manhattan place, $900. Mr. Kleinberger will erect a bungalow on his lot within the next ten days, and E. M. Wright will at once build a seven-room house.

ARLINGTON SQUARE SALES.

Emil Firth reports the following sales in Arlington Square: Miss Olive W. Kelso, 100 feet on Arlington avenue, north of Santa Barbara, $1700; Miss Jeanette Tweeddale, fifty feet, corner Arlington and Thirty-ninth, $1100; Miss Margaret M. Sperling, fifty feet on Second avenue, south of Thirty-ninth street, $825; Mrs. E. P. Johnston, forty-seven feet on Third avenue, south of Thirty-ninth, $650; Alexander H. Clarke, forty feet, adjoining above, $650; Mrs. Garnett Paull, forty-six feet on Third avenue, south of Thirty-ninth street, $625.

FIRM LOCATES HERE.

A deal has just been closed whereby the Main Street Realty Company has leased to G. H. Cherry of the Cherry Clothing Company of San Francisco and Oakland, the storeroom at No. 645 South Main street for a term of years. A men's and boys' clothing store will be opened about September 1. Negotiations were closed by A. R. Holt of the W. Ross Campbell Company. The same agency reports the closing of a lease for No. 644 Center Place to Kelsea and Cole to be used as an automobile repair shop.

Children's Tennis Tournament to Be Held On Mt. Washington Courts August 12th-13th

The General Public Is Invited to Attend the Events.

Large Crowd Expected.

The Mt. Washington Children's Tennis Tournament is an event that will be held on the courts of the Mt. Washington Hotel Friday and Saturday, August 12th and 13th. The games will begin each morning at 9 o'clock. Events will consist of two series of singles, and one series of singles. One of the series of doubles is open for boys from nine to thirteen, and the other for boys from thirteen to sixteen. The singles are for all boys under sixteen. The age limit will be strictly observed. The Tournament will be open to all boys residing in Los Angeles County.

An entry fee of 25c will be charged the players for each event. Handsome prizes will be awarded, and it is expected that several well known tennis players will act as judges. The management states that entries must be turned in by August 10th to Mr. H. Johnson, Chairman of the committee on arrangements, Hotel Mt. Washington, Avenue 42, Los Angeles.



Among the entries are young players from Alhambra, Pasadena, Long Beach and other suburban cities. Many of the young people who will play are really clever exponents of tennis, and it is expected that there will be some interesting exhibitions of the fascinating game. The management extends an invitation to the general public to be present. The Mt. Washington Courts are said to be the best constructed and most attractively located courts in the State. Seating accommodations are afforded for a large number of people.

Up to the present time, the following entries have been received: Noel Foster, Raymond Johnson, Clifford and Beverly Hill, Rogers Adams, Ellsworth Bailey, Ray Moon, Bruce Saunders, Louis Bundy, G. Clover, C. D. Striffen, R. J. Warnig, L. Jacobson, M. Vancack, K. Lucas, E. Crumley, F. Watson, M. Haspen.

Since the vast amount of public and private improvements have been completed on Mt. Washington, the beautiful hill property presents a very attractive appearance. Mt. Washington today is surely not the Mt. Washington of twelve months ago. It is today a residential community, that from an improvement, scenic and climatic standpoint, is without an equal in California today. Although Mt. Washington has been visited by tens of thousands of people during the last few months, fully half the people of Los Angeles do not know the incomparable beauty of this spot. Conservative real estate operators predict that lots will be worth $100 per front foot and more on every Mt. Washington boulevard in three years. Even during the so-called "dull summer season," the handsome Mt. Washington Hotel has been unable to meet the demand for accommodations. The management states that 100 more rooms could be easily filled, right now. For maps, price lists, and all special information about Mt. Washington property, see Robert Marsh & Company, 140 West Fifth street, Ground Floor, Security Building, or Horace E. Smith, Resident Agent on the mountain.

POINTS AND POINTERS—Special Offerings.

DO YOU KNOW THAT

BURCK'S NORMANDIE AVENUE TRACT

54TH AND NORMANDIE AVENUE,

PRESENTS THE ONLY OPPORTUNITY TO BUY CLOSE-IN CITY LOTS SUPPLIED WITH GAS, ELECTRICITY, CITY WATER, OILED STREETS, CEMENT CURBS AND SIDEWALKS, FIRE PROTECTION, LOW INSURANCE, SCHOOLHOUSE WITHIN TWO BLOCKS, AND 5-CENT FARE ON MONETA-AVE.-54TH-ST. LINE, FOR

$575 TO $750 WITH EASY TERMS.

SEE DEVERE GUSTIN, TRACT AGENT, OR

—THE— LAWRENCE B. BURCK CO.

142 SOUTH SPRING STREET.
MAIN 6601. HOME 10695.

$1500

HOUSE AND LOT

$50 CASH, $15 PER MONTH, INCLUDING INTEREST.

These easy terms, or ones to suit you, will buy a beautiful home of five rooms and bath, plastered throughout and tinted to your taste. The living and dining-rooms can be thrown together, making it convenient for entertaining. Two bedrooms, with large clothes closets, are independent of each other and the bath. Spacious front and rear porches. A most convenient cabinet kitchen. Porcelain tub, bowl and lavatory in bath. Electric wiring installed all over house. The lot is 40x125 to an alley fifteen feet wide, with street and cement work complete. All this is in line of the fastest growth of city, only twenty-two minutes from center of city.

ALFRED E. GWINN COMPANY, 303 West Second street.
A1333. MAIN 4927.
CALL EVENINGS 24922.

LOTS!

Without a doubt the largest and most beautifully located home property in the Eagle Rock Valley. Fine street work, full-grown trees on every lot, and close to a good car line. These lots are now selling at $625.00. We will make very easy terms or give a very liberal discount for cash.

LA PRADA PARK

Take Eagle Rock-avenue car and get off at La Prada. Agent on the tract.

"HOME BUILDERS"

(REALTY DEPT.)
NO. 402 MASON OPERAHOUSE.
MAIN 496. HOME 10963

MILWAUKEE BUILDING CO.

ARCHITECTURAL DESIGNERS.
ARCHITECTURAL ENGINEERS.
CONTRACTORS.

WE DO ONLY HIGH-GRADE WORK.

REFERENCES:
ANY ONE OF HUNDREDS OF OUR CUSTOMERS FOR WHOM WE HAVE BUILT HOMES.

SUITE 209-214-213-216-217
WRIGHT & CALLENDER BLDG.,
FOURTH AND HILL STREETS.
TELEPHONES:
MAIN 3775. HOME 10781



PLAN YOUR OWN HOME.
You furnish the ideas, we'll draw the plans. Years of experience in designing and building have amply fitted us to be of service to you. LET US BUILD FOR YOU.
5 rooms for $1150-$1500; 6 rooms, $1600-$2200, etc. Loans. We can save you money.
WESTON BUILDING COMPANY.
(Established 1899.)
626-627 Lankershim Bldg.,
129 West Third street. Main 29[illegible]

CLASSIFIED INDEX.

REAL ESTATE SECTION—PART V.

	Page.	Col.
FOR SALE—Houses	2-5	1-7, 1-7
CONTRACTORS, BUILDERS	5	1-7, 1-4
FOR SALE—City Lots, Land	5-6	4-7, 1-6
FOR SALE—Acreage for Subdivision	6	6-7
FOR SALE—Business Property	6-7	7, 1-3
FOR SALE—Income Property	7	3
FOR SALE—Suburban	7	3-6
Hollywood	7	6
Pasadena	7	6
Inglewood	7	6
Glendale	7	6-7
Monrovia	7	6
Alhambra	7	6
South Pasadena	7	6
Eagle Rock	7	6
Covina	7	6
Anaheim	7	6
FOR SALE—Beach Property	7	7
Ocean Park	8	1
Santa Monica	8	1
Manhattan Beach	8	1
Redondo	8	2
San Pedro	8	2
Long Beach	7	7
Hermosa Beach	8	2
Wilmington	7	7
Venice	8	1
Sunset Beach	8	1
Balboa	8	2
Naples	8	1
FOR SALE—Country Property	8-9	1-7, 1-6
FOR SALE — Lemon and Orange Groves		6-7, 1-3
FOR SALE—Poultry Ranches	10	2-3
TIMBER LANDS	10	3
FOR SALE—Flats	10	3
FOR SALE—Hotels and Lodginghouses	10	3-7
FOR EXCHANGE — Real Estate	10-13	7, 1-7
		1-7, 1-6
FOR SALE—Miscellaneous	16	1-6
FOR SALE—Furniture	16	6-7
REAL ESTATE—Unclassified	13	5
BUSINESS CHANCES	13-14	5-7, 1-6
MONEY TO LOAN	14-15	6-7, 1
MONEY WANTED	15	2-6
STOCKS AND BONDS	15-16	7, 1-3

Realty Liners

FOR SALE— Houses.

FOR SALE — BY ARTHUR W. KINNEY CO., SEE US FOR MODERN HOUSES.

ELEGANT 11-ROOM HOME.

$20,000. $20,000.

This beautiful and magnificently situated home is located on the very highest part of the Wilshire section, with an unsurpassed view of mountains and surrounding country; on a large, east front lot 75x150. There are 11 large, elegantly finished rooms. The library finished in Tabasco mahogany, living room in Peruvian mahogany, dining room and reception hall in quarter-sawed oak; balance of first floor contains large pass pantry, cabinet kitchen, servant's room and bath. A handsome stairway in oak leads to the second floor, where are four fine, large sleeping rooms, a large glassed-in sun room or sleeping porch; two beautiful tiled baths, one of which is a private bath. Third floor contains a large finished entertainment or billiard room. Cement basement with a furnace and automatic water heater; cement drive and two-story garage make this an altogether complete home—one that we will take great pleasure in showing you.

WESTLAKE BARGAIN.

$16,500—A fine large 9-room house, large east-front lot 65x150, on Westlake ave., in best block; a first-class home with every modern convenience, growing in value and becoming very desirable for apartment-house property you should desire to improve it as such now or in the future.

FINE WILSHIRE RESIDENCE.

$13,000—Magnificent new Wilshire house, 10 rooms, on large east-front lot, beautiful exterior with large stone and cement porch. First-floor contains large beamed and panelled living-room with handsome mantel. Dining-room is raised one step and is very beautiful with its elegant massive buffet, lovely breakfast-room, cabinet kitchen and pass pantry, servant's room and bath. Second floor contains four sleeping rooms and tile baths, all daintily decorated, the expensive fixtures are in perfect keeping with rest of the house, all of which is in the best of taste and harmony. Complete with furnace, cement drive and garage. Among other handsome homes. You cannot afford to buy without first seeing this beauty.

HIGH CLASS WILSHIRE HOME.

$9750—Ten rooms, just off boulevard, on 80-ft. east front lot; handsome stone porch and porte cochere; large living-room with artistic mantel, handsome library and reception hall, imposing dining-room, with elaborate buffet, all lower rooms exquisitely decorated with leather and tapestry effect. Up-to-date kitchen, complete pantries, servants' room, tiled and bath on ground floor; cement basement, furnace and garage; four handsome luxuriously decorated bedrooms, large enclosed sleeping porch and modern bath on second floor; expensive lighting fixtures throughout; this house is a triumph of good taste and is a great bargain.

WESTMORELAND DISTRICT HOME.

$7500—Modern 9-room residence, mission style architecture, in swell section; Magnolia ave., hardwood floors throughout, rooms decorated in good taste, plate glass windows, handsome mantel, artistic fixtures, five sleeping rooms, and two baths on second floor; cement basement, with furnace; the house is very attractive in and out, considering close-in location is big bargain at the price; will consider good building lot for part.

WILSHIRE-WESTLAKE SACRIFICE.

$5750—Near Vermont and Wilshire, a modern 5-story, 5-room house, lot 50x165, high ground; hardwood floors, cement and brick basement, piped for furnace; good car service, sewer connection. This is close in and a big bargain; worth $6500. See us early about this.

ARTHUR W. KINNEY CO.,
118 Merchants Trust Bldg. A5243. Main 3233.
207 S. BROADWAY.

FOR SALE—HOUSES, BY MR. BOYDEN, MINES & FARISH.

POSITIVELY
A BIG BARGAIN.
9 ROOMS, $5000. 9 ROOMS.
WORTH $7000, AND SUCH HOUSES USUALLY SELL FOR THAT PRICE.
IT HAS OAK AND MAPLE FLOORS ALL OVER, IMPORTED PAPER, BUFFET WITH PLATE MIRROR, HANDSOME FIXTURES, FRONT PORCH, PORTE COCHERE, CEMENTED BASEMENT, SLEEPING PORCH, GARAGE, LIVING ROOM, DINING-ROOM, BREAKFAST ROOM, CABINET KITCHEN, SCREEN PORCHES, WHITE ENAMEL BATH, TOILET ROOM, CLOTHES CHUTE, LAUNDRY TRAY, TOILET, BEDROOMS WITH CLOSETS AND 4 LOVELY FRONT BEDROOMS; ABSOLUTELY NO BETTER THAN DESCRIBED. COMPLETE AND SNAP THAT WILL NOT LAST. THIS IS A SNAP THAT WILL NOT LAST. THIS IS A SNAP THAT WILL NOT LAST. LOOK IT UP MONDAY.
LOT 50x150.
PRICE $5000.
SEE MR. BOYDEN,
MINES & FARISH,
253 SOUTH HILL ST.

FOR SALE—MUST SELL, GREAT SACRIfice, 7-room bungalow, strictly modern. Cobble pillars, cement veranda, facing east. Worth $4000, yours for $3300, $350 cash. Don't lose this bargain. Come, we'll show you.

6-room bungalow, "up-to-date. Elegant, disappearing bed, beam ceilings, large improved lot. Nice neighborhood, near Main and 48th. $2600, $200 cash.

6-room bungalow, with every latest comforts, W. Adams district. Near Harvard boulevard; forced sale, only $2900, worth $3600. Easy terms.

OGIER REALTY CO., 326 Story Bldg. A4681.

FOR SALE—
SOUTHWEST.
Two modern homes on adjoining lots, 7 rooms each. Houses set up 4 feet with large cement basements, with screened windows and two laundry tubs; commodious garage, cement porches, handsome Kingston mantels; fine electric fixtures, hardwood floors, built-in bookcases and writing desks, window seats, beamed and cove ceilings; buffet kitchen, den and breakfast rooms. For a few days, $7250. Easy terms. Telephone me and arrange to see these properties. JOHN BECKWITH & CO., Builders, 5409 Wesley ave. Phone South 2246.

FOR SALE—
A $5000 HOUSE FOR $3750.
To close an estate we offer this bargain, but you must act quickly. Seven rooms, 1½-story, modern; hardwood floors, gas and electricity; one block from car. Choice corner lot, 50x150, with fruit, flowers, shrubbery, beautiful lawn, etc.
S. CASSELL INVESTMENT COMPANY,
[illegible] —Phones— Main 4294.
324 Story Bldg., corner 6th and Broadway.

FOR SALE—
WESTMORELAND BLVD. RESIDENCE.
No. 1721, between two car lines, among fine homes, with high restrictions, two stories, 7 rooms, garage, modern, attractive, well planned; not built to sell; lawn and flowers; $7,000. JUDSON, owner, 624½ S. Spring st. 6815.

FOR SALE—A 4-ROOM COTTAGE ON GOOD street; gas, electricity and water on street. Want to sell quickly and have made the price only $1800; cash $1000, balance monthly, drawing interest. T. WIESENDANGER, [illegible] Merchants' Trust Bldg. A5643 or 2442 Mr. Frye.

FOR SALE— Houses.

ROBERT MARSH & CO.,
SECURITY BLDG., 240 W. FIFTH ST.
PHONES 25175; MAIN 6045.

OUR CORPS OF SALESMEN AND AUTOMOBILES ALWAYS AT YOUR SERVICE.

OUR LIST OF HOMES IS THE MOST REPLETE WITH REAL BARGAINS RANGING IN PRICE FROM $2500 TO $80,000. ON TERMS TO SUIT THE MOST EXACTING. DON'T FAIL TO SEE US IF YOU CONTEMPLATE PURCHASING A HOME.

HOW IS THIS?

CASH—$125—CASH

IN HEART OF THE BEAUTIFUL SOUTHWEST; AN IDEAL LITTLE 5-ROOM HOME, NEW; GREAT BIG LIVING-ROOM WITH BEAMED CEILINGS, OPEN FIREPLACE, ETC. THE DINING-ROOM AND DEN ARE AS PRETTY AS A PICTURE, VERY CONVENIENT KITCHEN WITH 3 LOVELY BED CHAMBERS, BATH, ETC. THERE IS A BROAD VERANDA, PRETTY YARD, LOVELY SURROUNDINGS; YOU CAN BUY THIS AT $2500, PAYING $125 CASH, BALANCE $25 PER MONTH, INCLUDING INTEREST. SELDOM, INDEED, SUCH EASY TERMS ARE OFFERED ON PROPERTY OF THIS CLASS.

PRETTY AS A PICTURE.
6 ROOMS. PRICE $4000.
TERMS TO SUIT.

YOU CAN'T BEAT THIS FOR A MODERN HOME, LOCATED SOUTHWEST. THE SURROUNDINGS ARE SPLENDID, BUILT UP WITH SPLENDID HOMES AND THIS IS THE GEM OF THEM ALL. 6 BEAUTIFUL ROOMS, LARGE VERANDA, GREAT BIG LIVING-ROOM, DINING-ROOM AND KITCHEN ARE MODELS. THERE ARE THREE BRIGHT CHEERFUL BEDCHAMBERS, BATH, SCREEN PORCH, LAUNDRY TRAYS. LARGE LOT WITH PRETTY GARAGE. JUST SUCH A PLACE AS IS USUALLY OFFERED AT $5500. YOU MAKE THE TERMS.

IN WILSHIRE DISTRICT.
BEAUTIFUL BUNGALOW.
SIX ROOMS. PRICE $5000.00.

THIS IS NOT AN ORDINARY $5000 HOUSE, BUT SUCH AS YOU WILL SEE ADVERTISED AS A SNAP AT $4000. CIRCUMSTANCES COMPEL THE OWNER TO SELL, AND THE PRICE IS SACRIFICED FOR QUICK SALE. THE HOUSE CONTAINS ALL THE FEATURES OF THE NEW AND HIGH-CLASS PLACE. LARGE VERANDA, LIVING-ROOM, DEN, DINING-ROOM, KITCHEN AND TWO BEAUTIFUL BED CHAMBERS. THE LOT IS LARGE. DON'T PASS THIS UP IF YOU ARE LOOKING FOR EITHER AN INVESTMENT OR HOME.

FOR HOME OR INVESTMENT.
IN WILSHIRE DISTRICT.
$6750—PRICE—$6750.

WE ARE PREPARED TO SHOW IN THIS HOME, JUST COMPLETED, A HOUSE WHICH YOU POSITIVELY COULD NOT DUPLICATE FOR $7500. THE LOT IS LARGE. THE LOCALITY THE BEST. THIS IS A TWO-STORY HOME OF SEVEN ROOMS AND SLEEPING PORCH. LIVING-ROOM A FEATURE. THIS IS IN OAK FINISH, MANTEL, FIREPLACE, AND DECORATIONS BEAUTIFUL. DINING-ROOM IS IN MAHOGANY. THIS ROOM CONTAINS MANY UNIQUE AND EXPENSIVE FEATURES. MOST CONVENIENT KITCHEN WITH BUTLER'S PANTRY. THIS WITH PRETTY DEN AND BREAKFAST-ROOM COMPRISES LOWER FLOOR. TWO SPLENDID BED CHAMBERS WITH SLEEPING PORCH ABOVE. THE DECORATIONS AND FIXTURES IN THIS PLACE ARE FAR ABOVE THE ORDINARY. WE REPEAT THAT YOU CANNOT DUPLICATE THE HOME FOR $7750.

THE COUNTRY CLUB DISTRICT.
MAGNIFICENT HOME.
BIG CORNER. PRICE $12,000.

THIS HOUSE OCCUPIES ONE OF THE MOST PROMINENT CORNERS IN WEST END, ON A HIGH EMINENCE, OVERLOOKING THE VALLEY AND WITH AN UNOBSTRUCTED MOUNTAIN VIEW, WHICH NEVER CAN BE SHUT OUT. THE HOUSE CONTAINS 9 BEAUTIFUL ROOMS, VERANDA, GLASS INCLOSED 50x30; LIVING-ROOM IS EXTREMELY LARGE, WITH GRAND OLD FIREPLACE, BEAMED CEILINGS, CASEMENT DOORS TO VERANDA, PRETTY COSY NOOKS. YOU COULDN'T PLAN A ROOM MORE BEAUTIFUL. THE DINING-ROOM, MUSIC-ROOM AND FIVE BEAUTIFUL BED CHAMBERS ARE IN PERFECT HARMONY. LARGE CORNER LOT, HIGHLY IMPROVED WITH RARE SHRUBBERY, GARAGE, ETC. IF YOU ARE FIGURING ON A PURCHASE OF A $12,000 HOME, SEE THIS AND YOU WILL BUY IT.

ROBERT MARSH & CO.

FOR SALE— Houses.

ALTHOUSE BROS.,
Members of L. A. Realty Board.
201-205 Story Bldg.

$4250.
$4250.
$4250.

AN UP-TO-DATE SEVEN-ROOM BUNGALOW. EASY TERMS.

LOCATION—
A splendid site in the West Adams district, made additionally attractive by the very pleasant surroundings; this piece of property is a good investment from every standpoint.
ARTISTIC FEATURES—
The best type of bungalow architecture; weathered oak finish; beamed ceilings; tapestry paper above paneling; wide archway from reception hall to living-room. House has cement basement and is all piped for furnace.
LIVING-ROOM AND DEN—
Has a fine big open fireplace and large front windows; walls panelled, tapestry paper above; handsome mantel; den has built-in writing desk and bookcases.
DINING AND BREAKFAST ROOMS—
Dining-room panelled to plate rail; has very artistic buffet and large circle bay window; light, cheery breakfast-room.
BEDROOMS—
Are light and airy, with plenty of windows and large closets; white enamel finish, pleasing wall decorations.

$5750.
$5750.
$5750.

PERFECTLY APPOINTED BUNGALOW.

LOCATION—
On Ardmore, one of the most desirable streets in the Wilshire district; lot is 60x185; house has cement front porch, cement basement and garage.
ARTISTIC FEATURES—
White stone rail and trimmings on front porch; art glass entrance and handsome oak door; white stone mantel; art-glass windows; very ornamental center lights; imported silk finish papers.
LIVING-ROOM—
Is finished in mahogany with heavily beamed ceiling; full-length mirror; the den is in mission finish, has casement windows with built-in bookcases and writing desk.
DINING-ROOM—
Is also in mission and paneled in heavy leather paper to plate rail; two splendid features of this room are the fine large buffet and the circle bay window; the kitchen is all in white enamel, has woodstone sink, hood over stove and cool closet.
BEDROOMS—
Three fine bedrooms, two in pleasing wall tints, the other daintily papered; rear hall and linen closet; bathroom has latest fittings; attic is finished for storeroom.

$8750.
$8750.
$8750.

NINE ROOMS — SPLENDID TYPE OF SOUTHERN CALIFORNIA ARCHITECTURE.

LOCATION—
A high-class east front lot on Harvard boulevard, where the surroundings could hardly be more desirable; beautiful lawns, both front and rear.
ARTISTIC FEATURES—
Cement front porch trimmed in blue brick; fine oak entrance with small leaded glass doors either side; open stairway from living-room with wide landing and art-glass window; a very delightful feature is the sun-screened porch doors opening off one of the bedrooms.
LIVING-ROOM—
Has Gruby tile mantel, with casement windows and built-in bookcases either side; also bay windows and large front windows; den also has Gruby tile mantel and built-in seat and bookcases.
DINING-ROOM—
Is paneled in oak to plate rail, with tapestry paper above, very attractive buffet, and cabinets for cut-glass along one side; buffet kitchen in white enamel, opens to cupboards, cool closet, large screen porch, laundry trays, cement basement and furnace.
BEDROOMS—
Four splendid bedrooms with very large closets and windows, white enamel finish; excellent bath; big upstairs hall; linen closet; stairway to attic; hardwood floors upstairs as well as downstairs.

$11,500.
$11,500.
$11,500.

BEAUTIFULLY APPOINTED TEN ROOMS, IN WILSHIRE DISTRICT.

LOCATION—
Large roomy lot, 60x150, nicely situated in a most desirable part of the Wilshire district; the greatest care has been taken in construction and arrangement, only the best grade of material having been used.
ARTISTIC FEATURES—
Handsome open staircase in curly birch; imported tapestries above, highly polished mahogany paneling; beamed ceilings; artistic mantel and studded throughout; all interior decorations are most beautiful and artistic.
LIVING-ROOM—
Is richly decorated luxurious room, panelled high in Tobasco mahogany, beautifully polished; the lighting effects are extremely effective; the den adjoining is finished in Peruvian mahogany with large circle bay window and many built-in features.
DINING-ROOM—
Is panelled in mahogany with heavily beamed ceiling; full-length mirror; the den is in mission finish, has casement windows with built-in bookcases and writing desk.
BEDROOMS—
Three fine bedrooms, two in pleasing wall tints, the other daintily papered; rear hall and linen closet; bathroom has latest fittings; attic is finished for storeroom.

$8750.
$8750.
$8750.

NINE ROOMS — SPLENDID TYPE OF SOUTHERN CALIFORNIA ARCHITECTURE.

LOCATION—
A high-class east front lot on Harvard boulevard, where the surroundings could hardly be more desirable; beautiful lawns, both front and rear.
ARTISTIC FEATURES—
Cement front porch trimmed in blue brick; fine oak entrance with small leaded glass doors either side; open stairway from living-room with wide landing and art-glass window; a very delightful feature is the sun-screened porch doors opening off one of the bedrooms.
LIVING-ROOM—
Has Gruby tile mantel, with casement windows and built-in bookcases either side; also bay windows and large front windows; den also has Gruby tile mantel and built-in seat and bookcases.
DINING-ROOM—
Is paneled in oak to plate rail, with tapestry paper above, very attractive buffet, and cabinets for cut-glass along one side; buffet kitchen in white enamel, opens to cupboards, cool closet, large screen porch, laundry trays, cement basement and furnace.
BEDROOMS—
Four splendid bedrooms with very large closets and windows, white enamel finish; excellent bath; big upstairs hall; linen closet; stairway to attic; hardwood floors upstairs as well as downstairs.

$11,500.
$11,500.
$11,500.

BEAUTIFULLY APPOINTED TEN ROOMS, IN WILSHIRE DISTRICT.

LOCATION—
Large roomy lot, 60x150, nicely situated in a most desirable part of the Wilshire district; the greatest care has been taken in construction and arrangement, only the best grade of material having been used.
ARTISTIC FEATURES—
Handsome open staircase in curly birch; imported tapestries above, highly polished mahogany paneling; beamed ceilings; artistic mantel and studded throughout; all interior decorations are most beautiful and artistic.
LIVING-ROOM—
Is richly decorated luxurious room, panelled high in Tobasco mahogany, beautifully polished; the lighting effects are extremely effective; the den adjoining is finished in Peruvian mahogany with large circle bay window and many built-in features.
DINING-ROOM—
Is panelled in quarter-sawed oak with expansive tapestries; handsome buffet, with beveled plate glass and copper doors; large pass pantry to white enameled buffet kitchen, which is made light and pleasant by many windows and innumerable conveniences.
BEDROOMS—
Five excellent bedrooms with charmingly decorated walls and many large windows and closets, enameled ivory finish and rock maple floors; large hall with linen closet; glass-enclosed sleeping porch; splendid bath with big oval and other mirrors; finest oval pedestal lavatory and fittings; fine cement basement and furnace.

$18,000.
$18,000.
$18,000.

UNSURPASSED VIEW OF MOUNTAINS AND VALLEY. ELEVEN ROOMS.

LOCATION—
On a fine large east-front lot, 75x200. You could scarcely find a more desirably situated piece of property in the entire Wilshire district; lot sets high; has cement drive and garage.
ARTISTIC FEATURES—
Very attractive style of architecture; fine open stairway of mahogany that has been rubbed and polished to a remarkable degree; the lighting fixtures are in original and elaborate designs; everything about the house is extremely artistic and well arranged.
LIVING-ROOM—
And reception hall are both finished in genuine mahogany, as is the delightfully inviting library with its air of rest and quiet; and all woodwork is polished to a beautifully smooth velvety finish.
DINING-ROOM—
Is an extremely attractive room, paneled in handsome grained and polished quarter-sawed oak; the breakfast-room is charming in its cheery "old Dutch" style; kitchen and servant's quarters.
BEDROOMS—
Four fine large bedrooms, well lighted and well ventilated, and a sleeping porch as well; two tile bathrooms with latest fittings and plumbing throughout; cement basement, furnace, automatic water heater.

$20,500.
$20,500.
$20,500.

AN ELEGANT CORNER RESIDENCE, JUST COMPLETED.

LOCATION—
One block from the best corners in the Wilshire district; the lot is beautifully elevated and terraced, a retaining wall, circular cement walks, finest palms, all grounds, improved with all kinds of [illegible] vines and shrubs and vines of [illegible]
ARTISTIC FEATURES—
Handsome tiled vestibule, reception hall, panelled to [illegible] entrance; reception hall, panelled to [illegible] ceiling, and in curly birch; a foot of Gruby tile mantel in living-room; [illegible] decorations above the panelling in dining-room; green Gruby tile mantel with [illegible] cases above and on both sides of it in [illegible]
LIVING-ROOM—
Panelled in Peruvian mahogany with velour above; the front window in this room is ten feet wide and there is a series of five windows along one side; the color effect of this room is in rich golden browns; the den is front room, panelled high in mahogany.
DINING-ROOM—
Is panelled to plate rail in oak; has broad elegant buffet with windows either side; handsome center light; pass pantry to kitchen, which is buffet style, finished in white enamel.
BEDROOMS—
Are all large corner rooms, finished in white enamel and hung with the daintiest of French papers, mostly stripe effects with garlands of roses; full-length windows and large closets with drawers; two large baths, walls and ceilings of tile, mosaic floors, standard oval lavatories, full-length mirror and shower; sleeping porch; third floor finished for billiard room.

ALTHOUSE BROS.,
201-205 Story Bldg.
Main 6172. Home 16262.

FOR SALE— Houses.

GILES & KELLS,
MGRS. HOUSE AND LOT DEPARTMENT,
WRIGHT & CALLENDER CO.,
233 S. HILL ST.

ATTRACTIVE BUNGALOW, SOUTHWEST, IN CAREFULLY RESTRICTED DISTRICT.

$4500.
$4500.
$4500.
$4500.

This handsome, eight-room bungalow will take your eye the moment you approach it. The wide cement veranda is faced with granite and besides the main entrance, French doors lead into the large library. The rooms are finished entirely in Flemish oak and perfect white enamel, with hardwood floors all through the house. The mantels in the living-room is Salt Lake stone, very attractive; there are built-in seats, bookcases, sideboard, etc. The kitchen is the complete cabinet arrangement, with an automatic heater, which gives hot water in half a minute all through the house. Finally, there is a fine attic, and an outside sleeping porch. This property is practically new and a bargain at $4500. Terms.

BEAUTIFUL SEVEN-ROOM BUNGALOW.

$4500.
$4500.
$4500.
$4500.

This little gem is situated in the southwest on one of the prettiest streets in the city, near W. Adams st. It has 7 large rooms, well arranged, with plenty of large windows, good closets, etc. Handsome lighting fixtures, oak floors, all modern conveniences. The grounds are highly improved with trees, flowers and beautiful lawn. This is exceptional good value at the above price. Reasonable terms can be arranged.

ARLINGTON HEIGHTS BUNGALOW.

$4700.
$4700.
$4700.
$4700.

Seven-room bungalow on Third avenue, between Pico and Sixteenth street, on a lot 50x150. This is an exceptionally well built and conveniently arranged house. Large living and dining rooms, with an artistic mantel and buffet; two light bedrooms with south exposure, a large pantry with built-in desk and disappearing bed, woodwork all hand-rubbed and paneled with Spanish leather. Owner has secured a large lot in the same locality, to which he is going to build his home. This is one of the best buys in the West Adams section; satisfactory terms can be arranged.

HANDSOME OXFORD BOULEVARD HOME.

$6250
$6250
$6250
$6250

Eight-room residence, new, on Oxford boulevard, close to the Fourth-street car line, and in the desirable Wilshire district. This home is artistically arranged, and the construction is of the highest quality. The first floor contains living-room, dining-room, breakfast-room and kitchen. The woodwork is finished in grained effect and has a close resemblance to oak. The wall decorations are done in hand work. The fixtures are of handsome copper and the fireplace is protected by a large copper hood of the same design. The second floor has three spacious bedrooms, large bath, splendidly equipped, all exceptionally well finished in white enamel, and a fine sleeping balcony. The closets are unusually large, with built-in wardrobes. There are a good sized garage and servants' quarters on the premises. The lot is highly improved with flowers, trees and shrubbery. Price, with reasonable terms, $6250.

SPLENDID SNAP
NEAR WILSHIRE BOULEVARD.

$8300.
$8300.
$8300.
$8300.

Within a half block from Wilshire is this beautiful new, eight-room home on an east-front lot, 50x135. An exceptionally large living-room is superbly finished in mahogany and the dining-room, also on the front of the house, is very handsomely beamed and panelled in golden oak, with a fine built-in buffet. To the rear of the living-room is a glass-enclosed conservatory with tiled floor. The pass-pantry and kitchen are ideally arranged with all the latest in the way of built-in conveniences. Four commodious sleeping-rooms, with numerous large windows and dainty decorations, and tiled bathroom, all in white enamel, occupy the second floor. Large cellar with furnace and automatic heater, nicely growing lawn and a $500 garage complete this livable home. Although designed by the owner for his home, circumstances compel him to sell at a figure considerably under the original cost, and the lot has increased $900 in value since the house was built. If you want a delightful home at a decided bargain, do not fail to see this immediately.

ARTISTIC SWISS CHALET.

$8500.
$8500.
$8500.
$8500.

New brick and frame residence of nine rooms located on a beautiful 100-foot boulevard. In the immense living-room, which is handsomely beamed and paneled in choice cedar, is a magnificent fireplace of Gruby tile. The attractive dining-room is in mahogany, with elegant buffet and china closet. There are a cozy library with all desirable built-in features, a dainty breakfast-room, and model kitchen, pass pantry, screen porch, etc. A broad, artistically designed stairway leads to the second floor, which contains four large, airy bedrooms, each with commodious closet and chest of drawers, most up-to-date bath, all in white enamel, and two sleeping balconies. Hardwood floors throughout, large plate-glass windows, specially designed fixtures and hardware, splendid furnace, large cement driveway and basement; an ideal home and a decided snap at $8500. Must be seen to be appreciated.

SNAP IN BEAUTIFUL WILSHIRE DISTRICT.

$9000.
$9000.
$9000.
$9000.

This beautiful eleven-room residence on elevated lot, 80x130, was purchased by the owner two years ago for $13,500 cash. He must have money at once, so has authorized us to make the above ridiculous price. Six thousand dollars may remain on mortgage, balance must be cash.

The house is fully modern, with oak floors, furnace, two fine bathrooms, elegant fixtures, etc. There is also a three-room garage. The lot is a beauty, on one of the highest knolls in the district, and highly improved with flowers, trees and shrubs.

You had better let us show you this one.

ARDMORE DRIVE.
EAST FRONT— —EAST FRONT

$18,000.
$18,000.
$18,000.
$18,000.

One of the most artistic, well built homes in the whole Wilshire section, on a lot 75x135, facing east, and close to Normandie Hill.

On the lower floor, as you enter, there is a large reception hall, finished in curly birch, to the right of the hall is a combination reception room, den and library in Tabasco mahogany, to the left of the hall is an immense living-room, finished in Peruvian mahogany, adjoining the dining-room, beamed and paneled in solid quartered oak. Attractive breakfast-room, complete kitchen and maid's room, and bath, complete this floor. Upstairs you will find four very large bed chambers, two fully tiled baths, and inclosed sleeping balcony, all handsomely finished and decorated. Cellar has furnace, automatic heater, etc. Fine garage, flowers and trees improve the grounds. This house is new and never occupied. Do not forget this is an east-front lot, 75x135. Terms can be arranged.

GILES & KELLS,
MGRS. HOUSE AND LOT DEPARTMENT,
WRIGHT & CALLENDER CO.,
233 S. HILL ST.
PHONES—A6701. AND MAIN 8220.

FOR SALE— Houses.

VICTOR G. KLEINBERGER CO.,
322-323 H. W. HELLMAN BLDG.
10621. Main 3220.

$3500.

KINGSLEY DRIVE DISTRICT.
6-ROOM BUNGALOW.
SMALL CASH PAYMENT.
ABOUT $30 PER MONTH
WILL HANDLE
EVERYTHING,
INCLUDING INTEREST.

This place has everything which can be put into a modern, down-to-date, 7-room bungalow, in the way of large rooms, splendidly finished woodwork, built-in buffet, bookcases, beamed ceilings, many places to put things, laundry trays, and extra large bathroom. We can offer this place at the above low price on easy terms, as owner acquired it in a very advantageous trade.

This place ought to be sold by Monday night.

$4250.

WILSHIRE DISTRICT.
CLOSE IN.

This superior built, modern 6-room bungalow has every known attractive feature to make it a comfortable home place. Large living room with Chetsworth stone mantel and spacious dining room extends across the entire front of the house. Large kitchen with woodstone sink. Three bright, cheerful bedrooms, with large closets. Well appointed bath. Screen porch with laundry trays. Large cement basement. Every room piped for furnace, which is something unusual in a 6-room bungalow. Lot is 50x142. One block from car line and close to good school. Surrounded by high priced homes. Commanding magnificent view of Chapman Park. Hardwood floors. Unusually attractive fixtures. Extra closets. If you are looking for an ideal home at a low price, see this place at once. Easy terms.

$6250.

PERFECT WILSHIRE RESIDENCE,
ON HIGH GROUND.

DO YOU KNOW A GOOD HOUSE WHEN YOU SEE IT?
WOULD YOU MAKE A GOOD TRADE IF YOU HAD A CHANCE for an ATTRACTIVE WILSHIRE HOME, built on a 60-foot lot, on high ground, within one block of the YELLOW CAR LINE? The property is highly improved with lawn, cement driveway and garage. There are 5 large, spacious rooms. The living-room and music-room extends across the front of the house. Dining-room, breakfast-room, den and screen porch arranged along up-to-date lines. Three immense, cheerful bedrooms and large bath twice the size of the ordinary bathroom. The incumbrance is owned by a man who will either sell or trade at the above price. Will take in exchange a well-located lot or bungalow. Reasonable terms for any difference in equity, or accept immediate cash payment.

This house is thoroughly up-to-date in every particular and well built and a home place good enough for any one.

$7500.

ON RAMPART BLVD.
BETWEEN 6TH AND WILSHIRE.

This 5-room, 2-story house on a lot 50x125, is the greatest bargain ever offered to a home-seeker or investor. The southwest corner of Sixth and Rampart sold three days ago for $23,000. The most conservative real estate men in town place a value on this lot of $6500. The house you could not build today for $4000, it has been built about 7 or 8 years, is in splendid condition and has a very artistic appearance from the front. It would easily be worth $5000 today. This makes this place actually worth $6500. Right across the street they ask $7,500 for a house and lot, the house not being as good as this. We really believe that we are offering the biggest snap ever offered in the Wilshire-Westlake district. You must remember that this residence is only a stone's throw from Andrews Blvd., the highest-priced residence property in Los Angeles; also one block from beautiful Sunset Park and three blocks from Westlake Park. $2500 cash will handle it.

$7850.

¼ BLOCK FROM WILSHIRE BLVD.
CLOSE IN.

This is an extremely low price for a very attractive, substantial and well finished, new, modern, 5-room bungalow on Vermont ave., and ¼ block from Wilshire Blvd., giving excellent car service to 3 car lines. The lot alone is worth $3750. The house cost $3000 to build. The lot is 50x150 to 20-foot alley. Spacious cement porch with colonial columns and a broad balcony on the second floor, giving this magnificent home a pretentious appearance. As you enter a large reception hall, with attractive living-room to the right 16x15 with attractive mantel, and in the rear of which is a fernery 12x18 all inclosed in glass. The dining-room is finished in mahogany. Up-to-date cabinet kitchen and well-appointed breakfast room, screen porch, with laundry trays, large basement with Rud heater and furnace. The second floor plan consists of four large, bright, cheerful, well-decorated bedrooms, with many commodious closets, and arranged so that they will furnish very attractive. Cabinet bath with built-in features. We can conscientiously recommend this house as being well built in every particular, hardwood floors throughout. Built-in features in abundance, superior fixtures, and really a show place at this low price. Located as it is, in the neighborhood of homes costing $6,000 and other attractive surroundings, makes this residence an unusually attractive buy. Satisfactory terms to responsible party.

$8000.

ONE BLOCK FROM WILSHIRE BLVD.
IN THE VERY BEST RESIDENCE SECTION OF LOS ANGELES.
NOT MUCH CASH AND EASY TERMS.

At last we can offer something entirely new. This residence is not only artistic inside and out, but comfortable and liveable as well. We have never shown a house that people took to on the first impression like this one, but then we have never known a house designed with such large, airy rooms and such an abundance of light and space for under $15,000. In fact, the finish of the house, electric fixtures, plumbing, the beautiful white enameled kitchen, with its many cupboards, its 45 feet of porch space, in fact everything is on such a scale that you would expect this place to cost double the asking price. The papering is especially designed and imported and is in the best taste that can possibly be gotten by experts in this line. Every room is in keeping in the most way out of ordinary, being 15 feet long, while most mantels are 6, and of imported Gruby tile. This place has 9 splendid rooms, 2 balconies upstairs, one back and one front. The one in front is 12x14, as large as a room, and has a splendid view of the whole surrounding district, which is built up of $10,000 to $20,000 homes. The lot, which is elevated and terraced, is high and sightly, full 60 feet and 145 deep.

To see this place is to purchase it, if you are a real buyer.

$25,000

PALATIAL RESIDENCE.

This especially well-planned residence, located in one of the most exclusive private parks in Los Angeles. Improved with paved streets, wide parkings and ornamental lights, which are LIGHTED every evening, was built for a home, but owing to reverses the owner is compelled to dispose of it. No expense was spared to make this house ideal both in plan and construction. The first floor consists of a large and spacious living-room, library, den, conservatory, dining-room, kitchen and maid's room, with bath. There are 4 large sleeping-rooms, with baths, on the second floor, and on the third floor is a billiard-room and another maid's room. Off of the second floor is a large sleeping porch. The interior finish throughout leaves nothing to be desired, being mahogany on the first floor and white enamel on the second. A magnificent broad staircase leads to the second floor, with art glass windows at the landing. Hardwood floors throughout. The electric fixtures were especially designed and are in keeping with the rest of the house. Furnace and Ruud heater in basement, which is large and airy. The one particular feature of this house which will appeal to every housewife is the number and size of closets. Every bit of available space has been utilized and there is ample storage room for everything. The lot is 70 feet wide, with ample depth. In the rear is a garage, not a shed. It has a cement floor, is sealed and is large enough to accommodate two machines. In fact nothing has been omitted to make this residence well nigh perfect. Exceptionally easy terms will be made by owner and he will consider clear city lots up to $15,000.

For further particulars see

VICTOR G. KLEINBERGER CO.,
321-323 H. W. HELLMAN BLDG.
10621. Main 3220.

UNEXCELLED SERVICE FOR SHOWING PROPERTY TO THOSE ACTUALLY INTERESTED.

FOR SALE— Houses.

BEAUTIFUL GROUNDS
CHARMING CORNER VILLA.
LOT 117x200—ONEONTA PARK.

$27,500.
$27,500.

Oneonta Park, South Pasadena, is now one of the most beautiful residence suburbs of Los Angeles. Perhaps you have seen and admired some of the fine homes in this section, surrounded by broad, magnificent grounds. Very likely you would desire above all else, to have a home of your own, among these delightful surroundings, were it not for the endless work and worry of planning and overseeing its construction. If you could find one already built just to your ideas, with the yard all set out and flourishing with beautiful plants, flowers and trees, you wouldn't hesitate a moment to become its owner. Well, here it is—not a thing about this splendid home that you would wish altered or improved—it is just finished and would now be occupied by the owner if unforeseen circumstances had not prevented. Send over the following address—a visit to the property will prove the truth of every statement.

The house could not have been more carefully constructed; cement porch with cozy end glass-inclosed; hall runs entrance through which you enter the living-room direct; this room, dining-room and den are all finished in quarter-sawed oak, all selected for the unusually beautiful marking

Realty Liners

FOR SALE— Houses.

A. KENYON POPE,
REAL ESTATE
INVESTMENTS
SUITE 701-2 STORY BLK
6th and Broadway.
Main 1776; Pico

BUNGALOW BUILDERS
TAKE NOTICE

We have just taken over a site in the heart of the Wilshire district, and make you a special offer: you will build a bungalow costing from $2500 to $5000, and we will sell the lot on the street. This tract is in a high, healthy, level section, and our line runs through it. Call and see us.

$750—

This GOOD BUY in Wilshire has been cut from $1000 to $750, and we want to put it on the market at once, that you can find it at the price.

$1000—

This elegant 5-room Wilshire bungalow, with every modern convenience, on Manhattan Heights, highly restricted district. The owner is willing to take a well-appointed home at the price for a quick sale, as he wants to move his time on his business.

DON'T THROW YOUR MONEY AWAY
RENT!

OWN ONE OF THESE BEAUTIFUL
STREET HOMES.

$4,500—
$5,000—

A perfect Wilshire bungalow, 5-ply quarter-sawed finish, the Craftsman's idea carried out in every conceivable detail; every modern convenience, including built-in china cabinet, with shower; 4 large rooms, beautifully finished in white enamel; sanitary tub; laundry trays; electric lights and sewer, all in; fruit trees, etc.

$5,500—
$6,500—

Each home buyer is given a guarantee and option upon the adjoining lot for two years at present price.

A FEW PRICES

$2500—Modern five-room bungalow
$2750—Modern five-room bungalow
$3000—Modern six-room bungalow
$3500—Modern six-room bungalow
$4000—Modern seven-room bungalow
$5000—Modern seven-room bungalow
$5200—Modern eight-room bungalow

Others from $2500 to $7500.

All upon our rent paying plan; payments including interest.

OR

WILL BUILD TO SUIT

Upon the same plan.

Agents at Tract.

Grand ave. car marked Wilshire direct to the tract.

Our autos in waiting at any time every day except Sunday.

Have properties to sell somewhere? Call in the front office and we will find a CLOSE-IN BUYER. COME AND SEE US. It is on the corner of Wilshire and Grand ave., one mile south of Wilson ave.

DEERLE TRACT

Hooper ave. car on Sunday afternoon.

$2500—Modern six-room bungalow
$2750—Modern five-room bungalow

$100 cash; $15 a month.

Call and let us show you some homes.

THE SMITH-JOHNSON CO.,
407 Story Bldg.
Phone—Main 2034. F2605.

FOR SALE—

BUNGALOW.

NEW, MODERN and STRICTLY DATA

BY

the LARGEST CO-OPERATIVE COMPANY IN THE

BUILDER AND

These choice homes go be

COLLEGE TRACT AND

And contain all of the mo finish and convenience a beam, plate rail, buffet, bookcases, buffet mirrors, stained and tinted walls, electric lights and sewer, and trees, etc.

Each home buyer is given a guarantee and option upon the adjoining lot for two years at present price.

A FEW PRICES

$2500—Modern five-room bungalow
$2750—Modern five-room bungalow
$3000—Modern six-room bungalow
$3500—Modern six-room bungalow
$4000—Modern seven-room bungalow
$5000—Modern seven-room bungalow
$5200—Modern eight-room bungalow

Others from $2500 to $7500.

All upon our rent paying plan; payments including interest.

OR

WILL BUILD TO SUIT

Upon the same plan.

Agents at Tract.

Grand ave. car marked Wilshire direct to the tract.

Our autos in waiting at any time every day except Sunday.

Have properties to sell somewhere? Call in the front office and we will find a CLOSE-IN BUYER. COME AND SEE US. It is on the corner of Wilshire and Grand ave., one mile south of Wilson ave.

DEERLE TRACT

Hooper ave. car on Sunday afternoon.

$2500—Modern five-room bungalow
$2750—Modern five-room bungalow

$100 cash; $15 a month.

Call and let us show you some homes.

THE SMITH-JOHNSON CO.,
407 Story Bldg.
Phone—Main 2034. F2605.

FOR SALE— Houses.

FOR SALE—HOUSES BY
MINES & FARISH
MR. BOYDEN,
MGR. HOUSE DEPT.

8-ROOM HOUSE,
SACRIFICE,
WESTLAKE.
CLOSE IN, SOUTH FRONT.
OWNER MUST SELL AT ONCE.
8 ROOMS, 5 BEDROOMS.
OAK FINISH FIRST FLOOR,
WHITE ENAMEL UP.
FURNACE, HARDWOOD FLOORS.
OWNER PAID $6500, 2½ YEARS AGO.
HOUSE ONLY 2 YEARS OLD.
Call us up and let us show you, and then make an offer and get a great big bargain.

$10,500—
$10,500—
$10,500—

8 ROOMS
NEAR
NINTH AND MENLO.
EAST FRONT.

Quality and not quantity. Hardwood finish first floor, white enamel second floor; large living-room, dining-room, den, library, servant's room, kitchen, screen porch, first floor; third floor 3 exquisite bedrooms, bath and sleeping porch; east front; if you want something different from the average house and where quality and not quantity is apparent upon inspection, this house you will like. It is new.

LOT 60x150 TO ALLEY.

$15,000—
$15,000—
$15,500—

CLOSE TO
WILSHIRE AND VERMONT.
10 ROOMS AND GARAGE.
THE BEST BUY
IN THE ENTIRE WILSHIRE SECTION.
WORTH $18,000.

Mahogany, oak and stain grain finish. Absolutely well built; spacious and beautiful; every modern improvement, and artistic result known to the art of home building is embodied in the construction of this home. Furnace, automatic gas heater, laundry trays, 2 baths, cement porch, buffet, bookcases and as handsome fixtures as could be desired. See this place without fail.

LARGE CORNER LOT.

WE HANDLE
RESIDENCES FROM $150,000
DOWN TO $4000, IN THE CHOICEST
SECTIONS OF
THE
CITY.

$30,000—
$30,000—
$30,000—

WORTH
NEAR
WILSHIRE BLVD.
EAST OF VERMONT.

Highly restricted and charming location. Price includes furniture, which is all new and house is just like new; this place has many unusual features, such as 9 open grates, canvased walls, 5 porches, 3 baths, one with shower; woodwork all hand rubbed. The first floor consists of reception hall, library, music-room, living-room, dining-room, kitchen and porches. Second floor, bedrooms, baths and billiard room and porches; third floor, 5 bedrooms, 2 baths and storage room. There is a basement, furnaces, automatic water heater; garage for 2 machines and servant's quarters. This is a splendid buy and a corner.

SEE
MR. BOYDEN,
Manager House Dept.,
MINES & FARISH,
353 S. Hill st.

FOR SALE—FORCED SACRIFICE SALE. NEW, MODERN 5-ROOM BUNGALOW, WESTERN PART OF CITY. FIVE-CENT FARE.

LOT 50x126 TO ALLEY. NORTH FRONT. GAS, ELECTRIC LIGHT, ELECTRIC FIXTURES, BEAMED CEILINGS, OAK FLOORS. BAY WINDOW WITH BUILT-IN SEAT, NICE MANTEL, FINE BUFFET AND BOOKCASE WITH LEADED GLASS DOORS, PANELED SIDE WALLS; PIANO WINDOW, ELEGANT VENEER FRONT DOOR, WITH LONG BEVEL FRENCH PLATE OVAL GLASS, PITTSBURG AUTOMATIC HOT WATER HEATER (HOT WATER IN ONE-HALF MINUTE DAY OR NIGHT;) FINE HIGH OVEN; JEWEL GAS RANGE, FINE WINDOW SHADES, NICE BATH, LAVATORY, TOILET, ETC.; MEDICINE CABINET WITH MIRROR IN DOOR; NICE CUPBOARD, COOLER AND SCREEN PORCH. FINE PORCH CLEAR ACROSS FRONT OF HOUSE; CEMENT WALK TO REAR OF HOUSE. HAS FINE SCENIC VIEW; HANDY TO GROCERY, DRUG STORE, CHURCH AND SCHOOLS. LETTER CARRIER SERVICE TWICE A DAY. PRICE $3000. THIS HOUSE MUST BE SOLD THIS WEEK. CUT THIS OUT, COME EARLY, OR YOU WILL MISS THIS BARGAIN. WE WILL SHOW IT TO YOU ANY TIME. WE HAVE HOUSES, ALL LOCALITIES, ALL PRICES.

ASK FOR BROOKS,
BROOKS REAL ESTATE CO.,
332 W. 6TH ST.

FOR SALE—

A GENUINE BARGAIN.
1¼-STORY BUNGALOW.
SIX ROOMS.

I have built twenty-two bungalows in the past few months, and all sold but one, and I will let it go at a bargain.

It's a beautiful place, finished off with hardwood floors in three rooms, beamed ceilings, living-room and dining-room, wainscotted, elegant fixtures, expensive paper and decorations; large cement porch, concrete foundation. One block from car line.

It's not a cheap house, but well built by day labor and the best of construction.

$3250—

is my price today. It's worth $3500.

Easy terms.

WEIGHTMAN SMITH, Owner.
F 2005. Main 2034.

FOR SALE—BARGAIN.

We have a client who owns a new 2-story house on a beautiful 60-ft. street, within a block of one of our city parks; many of the surrounding houses cost from $10,000 to $30,000. The house is new and contains every modern convenience, as it was built for his home. Business arrangements compel him to sell and he therefore has put his price down $1000 below actual value. He will take $1000 down and the balance in easy monthly payments. We will guarantee that you can't duplicate the property or the terms in the Los Angeles realty market today. Price only $4750.

THE G. H. A. GOODWIN CO.,
902-903 Central Bldg., Sixth and Main.
Home F2156. Sunset Main 7369.

FOR SALE—AT ACTUAL COST. A MODern 10-room home in best block of PALM PLACE, with lot 60x140 to alley. On account of no use for, will sell at ACTUAL COST to build, and the TERMS alone will sell it. $1000 cash and the balance any reasonable way you desire. This would be especially suited for a physician or for private SANATORIUM. Has five bedrooms and outside sleeping porch, two toilets, cement cellar, good barn or garage, all chandeliers are combination gas and electric, cement porch, hardwood floors, three open fires, etc. The price is THREE-FORTHS ACTUAL VALUE. Address J. box 298, TIMES BRANCH OFFICE.

FOR SALE—

$2250—$150 CASH.
$2350—$100 CASH.
$3650—$300 CASH.

New and modern bungalows on 50-foot lot, 1 block car line. Gas, electricity, improved streets. Building restrictions.

$20 PER MONTH.

Would be pleased to show these.
J. W. GILDREATH, 902 Frost Bldg.

FOR SALE—

$200 CASH, $20 PER MONTH.

FIVE-ROOM STRICTLY MODERN BUNGALOW, 1-2 BLOCK FROM CENTRAL AVE. BEAM CEILINGS, PANEL WORK, BUFFET, BRICK MANTEL, POLISHED FLOORS, GAS AND ELECTRICITY; CEMENT PORCH. EVERY CONVENIENCE. HERE IS A CHANCE TO GET A NEW UP-TO-DATE BUNGALOW AT A BARGAIN.

O. F. SCHERER, 200 FROST BLDG.

FOR SALE—BOYLE HEIGHTS. LOT 35x165 ft., 10-room house, bath and toilet, nice lawn, flowers, 1 block from car line. Price $4500. $1800. Want smaller cottage 6 or 7 rooms, or will consider ranch property.

Wanted—List your property with me for sale or exchange.

On Court st., near Temple st. Lot 45x170, two cottages, 3 and 6 rooms, furnished, nice location, rents for $40 per month. Price $4500 Might consider lot close in up to $2000, balance cash.

I. SHOOP, 202 O. T. Johnson Bldg.

FOR SALE—

This may sound like a calamity howl, but the fact remains just the same that I am compelled to sell by modern 8-room residence at a great sacrifice.

The original cost when new was $5250 when lumber was cheap 2 years ago, and I will sell it now, good as new, for $4500; as I am compelled to leave here by Sept. 1. Can give terms on part of it.

OWNER, 2022 W. 36th st.

FOR SALE—

WILSHIRE HOME.

New 8-room, 1¼-story house, fine corner 95x126; near school and church.

ONLY $6500.

Hardwood floors throughout; piped for furnace, built-in features; two toilets, built right. Telephone owner, 16264.

FOR SALE— Houses.

FOR SALE—

BUY
HOLLYWOOD
HOMES
ON
TERMS
AS
EASY
AS
RENT.

Here is a golden opportunity to buy beautiful homes—modern, up-to-the-minute bungalows—only five blocks west of Hollywood Hotel, at exceptionally low prices, and on terms fully as easy as the rent you now pay. These ideal bungalows are located on Pacific ave. in West Hollywood. They adjoin some of the finest foothill homes in California. The material and workmanship in these houses is of the highest type. Every bungalow has oak floors, paneled walls, beamed ceilings, plate-glass windows, cabinet kitchens, bookcases, china closets, laundry trays, and all woodwork in bedrooms and kitchen finished in white enamel. All bedroom walls are artistically papered. By buying land at acreage prices, doing our own subdividing and improving, and building homes on a wholesale scale, we are enabled to sell strictly high-grade properties at the lowest prices and still make a consistent profit. Go out to beautiful West Hollywood today and see these homes. They'll withstand the closest inspection from any standpoint. Never before have homes like these been offered at lower prices or on better terms.

PRICES $3600 TO $3850.

The terms are 20 per cent. cash and 1 per cent. a month, including interest. Why continue to rent a house when you can own one of these modern residences on such simple terms? Go out today—take Hollywood car to Gardner st. Only a 30-minute ride from Fourth and Broadway.

THE INVESTMENT BUILDING COMPANY,
1005-8 W. P. Story Bldg.
'Phones Broadway 4575. F2173.

FOR SALE—40 NEW 5-ROOM BUNGALOWS.
Lots Each 40x130.
Price $2000; $250 cash and $20 per month. Including All Interest.
Outside Description—

These houses have fine 12-inch hard cement foundations—porches with cement floors; cobblestone, clinker and blue brick outside chimneys and buttresses. Are built in three styles, some with rustic, some with shingles and some with shakes.

Inside Description—

Cabinet Kitchens—Fine porcelain sinks. Bathrooms with porcelain bath and wash stand. Cabinets for linen. Dining-room has built-in buffet; living-room has open fireplace; bookcases and window seats. Hardwood floors in living-room. All inside finish of ash grain Oregon pine.

Character of Construction—

Heavy Cement Foundations—Floor joists set 24 inches apart—each solid bungalow trusses at all corners. Brick chimneys set on solid cement foundations, built from ground up. Everything nailed hard, fast and tight. They are built from Matthews & Matthews Famous Bungalow Plans.

Location—

These houses are situated in a beautiful grove of Sycamore trees near the Arroyo Seco, in what is known as "Arroyo Glen Park." Many lots have fine trees upon them.

How Reached—

Take South Pasadena or Annandale (red cars) or yellow Garvanza cars and get off at Pasadena ave. and Marmion Way. See "ARROYO GLEN," office of Tract at this corner. Five-cent fare. Gas and electricity.

See WM. N. HOLWAY, Sole Agent, on tract. Or United Building Company, 304 S. Broadway. Sole City Agent.

FOR SALE—
THE MOST ARTISTIC BUNGALOWS IN THE CITY.
SIX SOLD LAST WEEK.

At 57th st. and South Park ave., twenty minutes from 6th and Main sts., on the San Pedro st. car line, we are finishing some of the most complete and artistic bungalows ever erected here, we propose to make this street the "show place" of the southern section of the city. These bungalows contain five and six rooms, are up to date in every detail, with trees, lawns, sewer, gas, electricity, etc., cement porches, beam ceilings, paneled walls, oak floors, built-in bookcases and desks, cabinet kitchen, etc. Price $2750 to $3200, small payment down, balance like rent. THE INVESTMENT BUILDING CO., 1005-8 Story Bldg. Phones F2173; Broadway 4575.

FOR SALE—OR EXCHANGE—
MODERN RESIDENCE,
NEAR ARAPAHOE AND TENTH.

$9000—Thoroughly up to date 2-story 9-room residence, among fine homes, and in a first-class location. It has beautiful mission finished interior woodwork, plate glass windows, hardwood floors upstairs and down, five light, fairy chandeliers and two bathrooms in white enamel, porches on both first and second floors, large kitchen and screen porch; gas, water heater, cement cellar and furnace. This is a very complete, attractive home, and can be bought at a bargain price.

$11,500.

BEAUTIFUL WILSHIRE HOME
ON HIGH GROUND,
NEAR WILSHIRE, WEST OF VERMONT.
$11,000—REDUCED FROM $13,000.

Among fine homes, a thoroughly up to date modern residence, fronting east on a lot 60x150 ft. to alley. This house has a 9-ft. cement porch, reception hall, large living-room, with wide handsome tile mantel, and den adjoining, large dining-room, having a modern and very artistic buffet, a fine breakfast room, pantry and kitchen, and roomy back porch with two laundry tubs, a good cellar, furnace and gas water heater. Upstairs four sunny bedrooms and bathroom in white enamel; also sleeping porch. Hardwood floors upstairs and down; large garage with cement floor and drive. This is one of the choice locations of the Wilshire district, and a splendid home.

"It Pays To See Us."
EDWARDS & WILDEY COMPANY,
222 Laughlin Bldg., 215 S. Broadway.
Main 9207. Home 10767.

FOR SALE—

BUNGALOW.

BUNGALOW BARGAINS.

$1300—$50 cash. $15 per month. 4 rooms. Street work done. Gas, water, near 5-cent yellow car. Handy to schools, churches, stores.

$1535—$100 cash, $20 per month, including interest.

$1600—$20 per month. 5-room modern house, right on car line.

I have these and other bargains in bungalows in the rapidly growing Belvedere district on the East First-st. and Stephenson-ave. car lines. Let me show you the property before you decide on a location.

SEE
W. E. JONES,
WITH
JANSS INVESTMENT COMPANY,
320 PACIFIC ELECTRIC BLDG.,
6TH AND MAIN.
HOME 10345; BROADWAY 2468.

FOR EXCHANGE—
WEST WASHINGTON STREET
CORNER.

A large, double corner on this splendid thoroughfare and east of Western avenue.

Improved with a modern 10-room 2-story residence, renting unfurnished for $75 a month.

It's splendid value at $13,500.

$13,500.

Offered for cash, or would take well located lots or small house in Los Angeles or Pasadena up to $7000 or $8000.

MINES & FARISH,
353 South Hill street.
Call Main 1437 or 10673, and ask for Mr. MacKeigan.

FOR SALE—6-ROOM MODERN BUNGALOW, beautifully situated on Miramonte Park boulevard, lot 50x144 to alley. Natural and fruit trees, barn, $2600; $240 down, $20 month, including interest. Take Watts local to Florence ave. T. FUKALI, Phone South 5818.

FOR SALE— Houses.

FOR SALE—
HIGH-CLASS BUNGALOWS.
ONLY $150 DOWN.
BALANCE LIKE RENT.

Handsome 6 and 7-room, strictly modern, new bungalows, large lot, that commands an unobstructed view of the surrounding hills and mountains. Cement porch and steps; large veranda; waxed oak and maple floors throughout; woodwork in Flemish oak finish; dainty living-room, with built-in seats and bookcases, handsome brick mantel and lighting fixtures equal in elegance and design to those found in $5000 residences; built-in buffet 7 feet wide; leather paneling in living-room and dining-room; an ideal French kitchen, equipped with cupboards, flour bins and drawers; screen porch and laundry tray, bath with lavatory and conveniently built-in dressing-case; bedrooms also have built-in dressers, large beveled plate mirror; latest sanitary plumbing; woodwork in bedrooms, bath and kitchen white enamel; in fact, every one of its rooms has new and interesting features, and the living-rooms are so cosily arranged. Gas, electric lights, lawn and shade trees also in. These houses have been carefully built by day labor and are delightful homes. See OWNER at 615 N. New Hampshire. You will agree with me if you see them. Take Hollorope Drive car, get off at Clinton ave., go east two blocks.

FOR SALE—
TWO OF THE BEST BUYS IN
THE WILSHIRE DISTRICT.
$6750.

6-ROOM HOUSE, KINGSLEY DRIVE, BRAND NEW, HARDWOOD FLOORS THROUGHOUT; FURNACE, BUILT-IN BOOKCASES AND BUFFET; A BEAUTIFUL SLEEPING PORCH, WITH 2 WALL BEDS. LOT 50x150. PRICE ONLY $6750.

$7350.

9-ROOM HOUSE, ALMOST NEW, OAK FLOORS, SLEEPING PORCH, FURNACE, HEATER AND FINE BASEMENT, ON ONE OF THE BEST STREETS IN THE WILSHIRE DISTRICT AT WILSHIRE BLVD. THIS IS A BEAUTIFUL HOUSE AND ONE OF THE BEST BUYS IN THE DISTRICT. PRICE $7350.

SEE MR. KING.
MINES & FARISH,
353 SO. HILL ST.

FOR SALE—

HOLLYWOOD BUNGALOWS.
HOLLYWOOD BUNGALOWS.

Four of these artistic bungalows left, located in the foothills among the swellest homes, five blocks west of the Hollywood Hotel on Pacific ave. and Hollywood Blvd. They contain 6 rms and seven rooms and are complete in every detail, large lots, cement porches, oak floors, dainty breakfast room, large living and bedrooms. Price $3600 to $3850; small payment down and balance like rent.

THE INVESTMENT BLDG. CO.,
1005-8 Story Bldg. Phones F2173; Bdwy. 4575.

FOR SALE—HOUSES BY
MR. BOYDEN,
MINES & FARISH,

$7800, WORTH $9000.
RIGHT CLOSE TO
WILSHIRE BLVD.
THE BEST BUY IN THE
WHOLE WILSHIRE SECTION.
BEAUTIFUL 9 ROOM HOUSE.
HARDWOOD FLOORS ALL OVER
LIVING ROOM, DEN, DINING ROOM, CONSERVATORY, PASS PANTRY, KITCHEN, SCREEN PORCH WITH WASH TRAYS, TOILET AND LAVATORY, 4 LOVELY BEDROOMS WITH LARGE CLOSETS, BIG ATTIC, FRONTS EAST, BASEMENT AND FURNACE.
THIS IS THE BIGGEST SNAP OF THIS SIZE HOUSE IN THE CITY. ASK TO SEE IT QUICKLY AS IT IS VERY MUCH BELOW VALUE.

SEE MR. BOYDEN,
MINES & FARISH,
353 SOUTH HILL ST.

FOR SALE—
SNAPS IN BUNGALOWS IN
THE WILSHIRE DISTRICT.
$3650—

5-ROOM BUNGALOW ON KINGSLEY; LOT 50x176, ALMOST NEW; HARDWOOD FLOORS; MODERN AND RIGHT UP TO DATE. PRICE ONLY $3650—

ON EASY TERMS
$4200—

7-ROOM BRAND NEW BUNGALOW ON MARIPOSA, NEAR THIRD, MODERN, BUILT-IN BUFFET AND BOOKCASES, STORM PORCH, ETC. A GOOD BUY. WILL TAKE $300 CASH, BAL $25 PER MONTH. PRICE $4250.

SEE MR. KING.
MINES & FARISH,
353 SO. HILL ST.

FOR SALE—

ARE YOU INTERESTED

IN OWING YOUR OWN HOME?

I have to dispose of a brand new bungalow, 4 large rooms, bathroom, screen porch, brick fireplace, plastered, cement foundation, cement sidewalks and curbs, street work, one block from yellow 5-cent car line. Gas, etc. Large lot, and the price is only $1525. Very easy terms. $100 cash, $20 monthly, including interest.

GEO. W. MOORE,
WITH
JANSS INVESTMENT COMPANY,
320 Pacific Electric Bldg.,
6th and Main sts.
Home 10345; Broadway 2468.

FOR SALE—

SEVEN-ROOM BUNGALOW.

$4150—It's a gem, and without doubt one of the most artistic in the city. Seven full-size rooms, all beautifully decorated. Handsome paper and elegant fixtures; hardwood floors all rooms; cabinet kitchen, cellar and piped for furnace. All hand rubbed.

It's a bargain and a good investment; can handle it on terms.

THE SMITH-JOHNSON CO.,
406 Story Bldg.
Phones—Main 2034. F2605.

FOR SALE—EVERY ONE A SNAP.

Modern 6 room bungalow on W. 87th st., close to Moneta. Price $3700; terms to suit.

Modern 6 room bungalow on W. Santa Barbara ave., between Moneta and Figueroa. Price $3500; $500 down, balance easy.

Modern 5½ story bungalow, 7 rooms, W. Santa Barbara ave., close to Agricultural Park, the coming part of town. Price $4500, any terms, big snap.

New 7 room bungalow, Vermont Square, W. 45th st., 50 foot lot. Price $4000, $400 down. Very cheap.

Glendale 7 rooms, fine place, lot 100x136, one block to car. Price $3900, on easy terms. Big bargain.

List your properties with us for sale or exchange; we get results.

BOWEN REALTY EXCHANGE,
Main 7342. F2256. 230 Story Bldg.

FOR SALE—$4800, REDUCED FROM $5000; near West Adams and Normandie. Beautiful 9-room house, unusually attractive street; 50-ft. terraced lot, finely improved. Oak entrance hall to very large reception hall, with seats and open stairway; living room 15x30 ft.; massive fireplace, bookcases, seats, large library or den; very beautiful dining-room of antique design, panelled and beamed with buffet across entire end; buffet kitchen and complete butler's pantry; large cement basement; fine furnace piped to every room; two stairways. Second floor contains 4 beautiful bedrooms, sewing room, unusually large hall and bath, all finished in white enamel, stairway to large attic; front and rear balconies. An exceptionally fine home and unusual value. Let us show you. PITTSBURG REAL ESTATE CO., 214-15 Laughlin Bldg.

FOR SALE—

A FINE PASADENA PROPERTY, $2300.

New and modern California bungalow, mission style. Built just a year ago. Ahere are six rooms and the interior finish is pretty. Burnt-in woodwork, beam ceilings, gas for heating and lighting; built-in buffet, chandeliers. Brass fixtures, porcelain bath. The lot measures 62½x160 feet, and has fruit, shade and ornamental trees. This property is situated in the nicer section of Pasadena, 20 minutes' ride from Los Angeles, and 5 minutes' walk to business center. Easy terms of payment.

EMIL FIRTH,
319 W. 4th St., bet. H'dway and Hill.
"You're safe at Firth's."
Home A5105. Main 2543.

FOR SALE—1 6-ROOM MODERN BUNGAlow, gas and electricity, hardwood floors, buffet, all rooms are large, lot 50x172. 2 blocks from yellow car line. Location Westlake district, will sacrifice this beautiful home for $3600; $700 cash, balance $30 per month, including interest. See O. P. THOMAS, 709 Grant Bldg. Phone 10277. Main 2543.

FOR SALE—MUST BE SOLD THIS WEEK. A nice 6-room modern cottage, in Boyle Heights, good location. A snap for somebody. Only $300 cash required, balance terms. See HICKINSON, 129 Temple st. A5763. Home Telephone.

FOR SALE— Houses.

FOR SALE—

QUICK ACTION.

$2950—That's the price of a modern 4-ROOM BUNGALOW.

It's complete in every respect, with oak floors, built-in book cases, cabinet kitchen, laundry trays, etc. The owner of this house wires us to sell. It's just finished, but he is unable to occupy.

This bungalow is on a well-built-up street, with beautiful homes around it. Has gas, electricity, three car lines.

Courteous salesmen and auto at your service.

THE SMITH-JOHNSON CO.,
406-7 Story Bldg.
Phones—Main 2034, F2605.

FOR SALE—

MY COUNTRY HOME.

With all city conveniences, at a sacrifice. Only 15 minutes' ride from First and Main sts. Three blocks off electric car. It has seven large rooms. Hardwood floors, beam ceilings, built-in buffet and bookcases, electric fixtures. One acre of ground; beautiful lawn, cement walks and curbs. Located in San Gabriel Valley.

Must sell at once. Very easy terms. And the price is only $3000.

W. J. FABLING,
WITH
JANSS INVESTMENT COMPANY,
320 Pacific Electric Bldg.,
6th and Main sts.
Home 10345; Broadway 2468.

FOR SALE—

West Adams district, near Western avenue, a very handsome and attractive bungalow, built around a court; the interior is very unique in finish and equal to that usually found in very expensive houses. Every possible modern feature and convenience is incorporated and it probably hasn't its equal in the city at half again as much in price. One wing consists of two very tastefully decorated bedrooms and bath; the other wing contains dining room and kitchen, the two connected by large and attractive living room. Price $3800, $750 cash, balance in monthly payments.

R. C. LEWIS,
142 S. Spring st.
Main 6661. Home 10695.

FOR SALE—

SURE! I AM RIGHT!

If you can pay rent, you can pay for a home.

A 5-room modern bungalow for $1850; $150 cash, $25 monthly, including interest. With latest plumbing. Rooms all plastered. Mission finish woodwork. Two large airy bedrooms, living-room, dining-room, kitchen and bathroom; on large lot. Water, gas, sidewalks, curbs, street work and wired for electricity. Only one block from 5-cent yellow car. Take a Stephenson-ave. car to Stephenson and Indiana and see

Home 41524. F. W. BLAKE. Boyle 2192.

FOR SALE—

DO IT NOW.

Stop that rent paying habit and buy this swell five-room modern bungalow. It is new. Nice level lot. Cement walks and curbs. Gas, electricity. Telephones, etc. One and one-half blocks off two yellow car lines. And the price is only $1875.

Very easy terms.
Just like rent.

GEO. W. MOORE,
WITH
JANSS INVESTMENT COMPANY,
320 Pacific Electric Bldg.,
6th and Main sts.
Home 10345; Broadway 2468.

FOR SALE—

THIS IS THE RIGHT IDEA.

Don't start out married life by paying rent. Here are two special bargains for this week. These places are new and within two blocks of yellow car line. Have gas, street work, cement walks, near stores, school, etc.

4-room and bathroom bungalow, $1525; $5 cash, $20 monthly, including interest.

5-room modern bungalow, $1675; $150 cash, $25 monthly, including interest.

Call and see me.

GEO. W. MOORE,
WITH
JANSS INVESTMENT COMPANY,
320 Pacific Electric Bldg.,
6th and Main sts.
Home 10345; Broadway 2468.

FOR SALE—

WESTLAKE DISTRICT.

Swell Bungalows, finest in the city, in Benton Way. Also choice lots in Rampart Heights Tract,

at Summer Prices.

ZIEGLER,
427 Story Bldg. Main 3734.
At branch office 2nd and Rampart I to 5 daily.

FOR SALE—

SAVED

FROM THE LANDLORD'S GRIP.

Give me $20 a month for awhile and I give you a deed to this swell 5-room modern bungalow. The landlord will give you receipts and build himself another house. See the point?

$1675—$150 cash, $20 per month, including interest.

W. J. FABLING,
WITH
JANSS INVESTMENT COMPANY,
320 Pacific Electric Bldg.,
6th and Main sts.
Home 10345; Broadway 2468.

FOR SALE—WESTMORELAND.

$11,000. $11,000.
$11,000. $11,000.

EAST FRONT. 70x148.

You will be at least $5000 ahead of the game if you buy this home. There is not another home in the block that you can buy for less than $17,000. The house contains every possible convenience; large reception hall with telephone room, living-room, dining-room and den will surely please you; massive stone mantel and especially designed fixtures. Plate glass windows. Kitchen has two large pantries. The owner is obliged to sell. Terms can be arranged.

Main 2678.
O. A. VICKREY & CO., 308 S. HILL ST.
PAUL F. GROVER, Mgr. House and Lot Dept.

FOR SALE—

A GREAT SNAP.

FOR HOME OR APARTMENTS.

Located on Adams, between Main and Grand, great big lot, 87x164 ft., improved with good 10-room house, which will lease for $60 monthly; the lot is worth now $3500 and will be worth $15,000 within 3 years. This is apartment-house property, one of the finest in city, now being finished on this block. Call in and let us show you a real snap.

ROBERT MARSH CO.,
140 W. 5th st., Security Bldg.
Phones 10775 and Main 8095.

FOR SALE—

Notice—The first reasonable offer will secure one of the most beautiful 9-room houses on South Figueroa. The house and lot alone is worth $10,000, but house, furniture and all will go for much less and very little cash will be required. The house has not only a striking appearance, but is finished and furnished in keeping with the splendid style of architecture. It is only on account of the misfortune of a former owner that this place can be secure at anything near the price this will be sold. Phone F2624, Main 2624. W. R. LETTON, with MOORE, SWANK & CO., 811 Security Bldg.

FOR SALE—

One of the most modern and up-to-date bungalows in the city. This bungalow has six large rooms, besides large bath and three large closets. Each closet has electricity. Every room has gas connections and every room can be heated with furnace. Fine cement cellar; elegant lighting fixtures; large buffet; long cabinet in center; china closet; fireplace; screen porch; large front porch; fine lawn; yard fenced; shed, etc. Lot 50x133 to 15-ft. alley. In good neighborhood. Near Grand-ave. car line.

Price $4750. No trade.
A5706. J. C. DOLAN, Owner,
Broadway 4503. 301 Grant Bldg.

FOR SALE—

WILSHIRE REGION.

8-room 2-story house, $6200.
Hardwood floors throughout; piped for furnace; large plate glass and art glass windows; mirror door, wide cement or porch; built-in features; two toilets; fine corner; near church and school.

Telephone LOUIS K. WEBB, 54304.

FOR SALE—IF YOU WANT A COSY HOME all ready to step into, come and see my pretty five-room bungalow, modern in every detail. Will sell furnished or unfurnished for my equity, balance easy. Corner 49th and Hamilton. 1421 W. 47th. 49th Grand ave. car.

FOR SALE— Houses.

FOR SALE—

SIX-ROOM BUNGALOW.
BIG LOT.
170 FEET DEEP.

Beautiful surroundings, beautiful home, beautiful street, beautiful hardwood floors; beaming and paneling; beautiful bathroom and fixtures; gas and electricity; one block from three car lines. Everything modern and a new bungalow; just finished. It will make you beautiful to look at it.

PRICE $3700.

and easy terms.

Call MR. BROWN,
F 2005. Main 2034.

FOR SALE—

$1525—
$100 CASH,
$20 MONTHLY, INCLUDING INTEREST.

This is a new four-room bungalow I have just completed. Pleasant, large bathroom. Cement walks and curbs. East front lot. One block off yellow car line. Gas, water, telephones. In fact, everything to make a comfortable home.

W. J. FABLING,
WITH
JANSS INVESTMENT COMPANY,
320 Pacific Electric Bldg.,
6th and Main sts.
Broadway 2468; Home 10345.

FOR SALE—

A Wilshire snap; beautiful furnished 5-room bungalow on Ardmore for $2300; 5 minutes from the car line and immense possibilities for future increase in value. Furniture is new and attractive, and the proposition is one that happens but once in a great while. $1000 takes it, and $20 per month; will sell without furniture for $2000. $700 cash.

R. C. LEWIS,
142 S. Spring st.
Main 6661. Home 10695.

FOR SALE — WILSHIRE DISTRICT. $4800. $1200 cash, Wilshire district; terraced lot, 50x150, 5 feet above street, overlooks entire section; 7-room bungalow, decidedly different from others; stone and cement front and veranda; beautifully fitted and finished throughout; many unique features; tapestry paper in every room; hardwood floors, beam ceilings, paneled walls, piped for furnace, massive corner mantel, with 8-day clock; writing desk, bookcases, seats, swell front buffet across end of dining-room, with bent plate-glass doors; unusually fine bath; hall, bedrooms and buffet kitchen, all in white enamel; large corner breakfast or sun-room; outside entrance to dining and breakfast-rooms; cement cellar.

PITTSBURG REAL ESTATE CO.,
214-15 Laughlin Bldg. A1861. Main 8095.

FOR SALE—

HOME SWEET HOME.

Why pay rent when rent money buys a brand new 5-room modern bungalow for $2100; $150 cash, $25 monthly, including interest. This new place just completed with modern plumbing, nice tinting, well arranged throughout; half block from 5-cent yellow car. Sidewalks, curbs and street work in.

Take an East First-st. car to corner of Blanchard and Gage, and see

F. M. BARKER,
OWNER'S AGENT.
HOME 41456.

FOR SALE—A SNAP.

Seven-room bungalow in Wilshire district, close to 4th st. car line, 2 fine bedrooms, large cement basement with furnace connection, hardwood floors all over, woodstone drain board in kitchen. The finish in this bungalow is equal to any $15,000 home in Wilshire. Lot 50x150; fine garage and lawn. Small payment down, balance 3 years. This property must be sold. Present owner took it to settle his claim. It will pay you to call and see us. No reasonable offer will be turned down.

RELIANCE BUILDING & REALTY CO. (Inc.)
1029 W. P. Story Bldg., 6th and Broadway.

FOR SALE—

THIS IS A GOOD BUY.

One 7-room up-to-date house, furnished, hardwood floors, east front.

Horizon ave.,

Venice, Cal.

ZIEGLER,

FOR SALE—
WILSHIRE DISTRICT.
$2600, Easy Terms.

This new six room bungalow is without question the most artistic home to be had at even $1000 more in all the close in high exclusive Wilshire district, one block from car and most sightly location to be had; large living room massive brick mantel, fixtures the finest possible, handsome built in features, French doors and windows, fine bedrooms and elegant Dutch breakfast room, cement drive and garage. Don't fail to see this for a fine bargain in a handsome bungalow.

W. A. ROBERTS REALTY CO.,
126 South Broadway.
Ground floor Chamber of Commerce Bldg.
F6524. Main 459.

FOR SALE—

DON'T HESITATE.

I have that home you have been looking for. A swell 6-room plastered bungalow on a large lot, two blocks from two 5-cent cars, for $1525; $100 down, $20 monthly, including interest. This is a new place; has gas, water, street work, curbs, telephones. Take a Stephenson-ave. car to Stephenson and Indiana, and see

Home 41524. F. W. BLAKE. Boyle 2192.

FOR SALE—

Two Soto St. homes, $5000 each.
A busy man's home.
1 and 2 blocks from 2 car lines.
15 minutes from Broadway.
10 to 30 minutes from R. R. depots.
Churches, schools, park and stores close.
Lots 50x150 to alley, corner 52-ft. street.
Two seven-room modern houses.
Lawns, flowers, fruit trees, etc.
High, dry and airy location.
$2000 down each, balance time, 7 per cent.
Or exchange for vacant EAST front lots in Tropico, Glendale or Alhambra, to $2000 each.
Address P. box 113, TIMES OFFICE.

Realty Liners

FOR SALE—
Houses.

FOR SALE—
THREE KEEN SNAPS
IN DESIRABLE HOMES.

Read below, descriptions of the three best home values in Los Angeles—and then see the property. They are absolutely gilt edge buys either for home or investment.

EIGHT-ROOM WILSHIRE HOME.
PICK IT UP TODAY.

This is, without doubt, one of the finest bungalows in Los Angeles—and if you are looking for something really high-class on one of the finest streets in the beautiful Wilshire section, you miss an opportunity if you don't investigate this. It's located on attractive large lot, with 60-foot frontage. House has eight elegantly finished and conveniently arranged rooms, bungalow style of architecture—every possible modern feature. Hardwood floors throughout the house. Artistic library, attractively finished in birch—cozy breakfast-room—large, attractive bedrooms, with full-length mirror in each room. Elegant white stone fireplace. Modern sanitary bathroom, with tile floor and plated chain, and shower bath fixtures. Lighting fixtures of solid brass. All rooms decorated with the finest imported papers; woodwork throughout the house rubbed to a piano finish. Front and side cement porch. Garage. Attractive concrete foundation. Cement drive and walks. Large, airy room, 1631 feet upstairs, and commodious attic, convenient for storage purposes. This bungalow is absolutely perfect and can be bought for $5000. If you really want an ideal home, you'll make a mistake if you don't see this.

SIX-ROOM HOUSE.
NEWLY FURNISHED.
ALL FOR $500 LESS THAN WORTH OF HOUSE.

Here is a beautiful home already furnished, and just ready to move into. It can be bought for $5000, which is actually $500 less than the house is worth today. The house is 2-story and has six large rooms, large hall, and is located on South Hill st., between 48th st. and Santa Barbara ave. Large electric lights, hardwood floors, large hall, and is located on South Hill st., between 48th st. and Santa Barbara ave. Large electric lights, hardwood floors, large hall, only one block from the best car service in the city. Complete chicken corral, good garden, beautiful lawn and flowers, garage, large sleeping porch—everything complete for a comfortable home. You can buy it today for $5000.

CLASSY FIVE-ROOM BUNGALOW,
WILSHIRE DISTRICT—EASY TERMS.

Here is a phenomenal value in pretty, midwinter bungalow, attractively located in the Wilshire district on Ardmore. House has large rooms, ideally arranged; hardwood floors, and every modern feature. A delightful feature of this home is the cozy and artistic den. Large attractive cement porch. This property can be bought for $3200; $500 cash, balance like rent. This is an extraordinary snap, and is worth looking into today.

OTHER REAL BARGAINS.

We have gathered together a large list of homes from all parts of the city, which, for various reasons, are offered for quick sale at very below actual market value. Some of these can be bought for small payment down, and balance like rent. Whatever your requirements may be in a home and whatever location you may desire, see us, we can save you money.

DAVID BARRY & CO.,
Real Estate,
712-719 Trust Bldg.,
Los Angeles, Cal.
Main 4631; F4631.
Ask for Mr. Taylor.

FOR SALE —HOUSES
By
Mr. Boyden,
Manager House Department
Mines & Parish.

ONLY ONE
block from
WILSHIRE BLVD.
A corner
and the
BEST BARGAIN THE
whole section
7 baths
11 rooms and garage
Reception Hall furnished
in elegant mahogany, large
living room beamed and trimmed
in mahogany, open grate tiled,
library, paneled 4 feet high equisitely
finished in mahogany also contains
open grate, charming breakfast room
in white enamel, dining-room spacious
and elegant finished fumed oak,
kitchen, maids room and bath, screen porch,
frost and pergola back porch.
4 chambers and 2 baths second floor, 3rd floor,
billiard-room and servants room.
Second floor connects with 2 sleeping porches.
This is absolutely the best buy in the
whole Wilshire section. The price would
surprise you, but is withheld because
the owner does not want
to cheapen the place by
hawking it around.
Price will be given to those
interested and the place will
be shown. Every down to date
feature is embodied in the
construction. It is absolutely
well and beautifully built.
On a fine corner,
see
Mr. Boyden,
MINES & PARISH.
254 So. Hill St.

FOR SALE—

$7250—
$7250—

Shakes, asbestos roofing, cobblestone and fine cement work make a fine exterior for a house when they are put together right, and one 21499 grain Oregon pine, plate glass and nice plumbing make a fine interior when they are handled properly. I have a beauty at

SIERRA PARK ON THE SHORT LINE.

$200 down—$20 per month, interest included. Positively no property of this class so near the center of town with half as good car service to be had on such terms.

SEE
HARRY CHASE,
AT THE CAR STOP.

FOR SALE—
Houses.

FOR SALE—

I. B. LESPERANCE & CO.,
SUITE 408 CENTRAL BLDG.

C. R. GAMBLE, MGR.,
HOUSE AND LOT DEPT.

$7200—A beautiful 8-room bungalow, including breakfast-room and music-room, very large dining-room, three bedrooms and a fine-appointed bathroom, hardwood floors throughout, large basement, with furnace and fine garage, 18x18, in keeping with the bungalow, cement driveway, lawns and flowers are all in place; looks beautiful; lot is just across the street from a $10,000 home, in the heart of the Wilshire district, and 200 feet from car line. Must sell this one. It is a beauty; cash or terms.

$7200—A fine 8-room two-story house, sleeping porch and three bedrooms; fine living-room and dining-room. Library has built-in bookcases, switch plugs in the basement for artistic lamps, hardwood floors; basement has furnace and automatic water heater; garage in rear of lot; lot is 50x156, and one-half block from car line, in the midst of fine homes, on high ground, in Wilshire district; the real value of this property is $5000, but it can be had for $4500 if you act quick and with very reasonable terms. See us at once on this snap.

$12,700—A beautiful residence of the latest design in Swiss Chalet type, containing 8 rooms and sleeping porch, two balconies with French doors opening out on same, tile bathroom with the finest of plumbing fixtures installed. A beautiful art glass window at the stair landing and over bookcase, of individual design. The principal rooms are finished in mahogany and contain two fine buck brick mantels. A convenient, large and light kitchen with built-in cabinets, tile sink back, cement basement, containing furnace and Humphry water heater. The garage conforms with the house, being of the Swiss Chalet type, with cement floor and drive-way. The living-room has silk tapestry on the walls, while other rooms are canvassed and then finished in some artistic hand decoration, decorating being done by Pease Brothers' decorating department. This home is built by day labor and guaranteed to be strictly first-class, Al. Seeing is believing, let us give you a demonstration on this residence before considering a purchase elsewhere, we can please you. Lot is 50x150. Location, 256 Mariposa st., fourth house north of 4th street, on the east side, is high and sightly with beautiful homes building on all sides. This home can be bought for $12,700, cash or terms.

L. B. LESPERANCE & CO.
SUITE 408 CENTRAL BLDG.

C. R. GAMBLE, MGR.
HOUSE AND LOT DEPT.
PHONE F5949.

FOR SALE—BY OWNER.

WILSHIRE DISTRICT NEAR SIXTH ST.

IN A CLASS BY ITSELF.

COLONIAL DESIGN.

MOST MODERN SEVEN-ROOM RESIDENCE
IN LOS ANGELES.

BEAUTIFUL TERRACED LOT, 90x150.

This beautiful fine finished house is without a doubt the best built and most modern seven-room house in the city; built for a home and only four months old; all large rooms and closets; nine coats of white enamel all over house, with mahogany doors and trim. Selected quarter-sawed oak floors on both floors; first floor has large porch across front of house, extending over drive 54 ft.; living room 19 24 feet, with porch in rear, 18x14; dining room 16x21; butler's pantry, kitchen, screen porch, maid's room, bath and toilet. The stairs are colonial; newels and hand rail, with white enamel spindles. A glass fernery opens off of first landing of stairs, 8x9.

Second floors has three bedrooms, 13x23, 17x18, and 12x16; also a screened sleeping deck, 13x14, with removable French windows; tiled bath and shower, with the most modern and expensive bath fixtures that money can buy; dining room, living room, halls and bedrooms, all papered with the finest selected fixtures. Ruud automatic hot water heater, furnace, copper screens. Plate glass; beautiful lawn and the finest roses in the city; also large garage.

If you are looking for a home that is entirely different from the rest and perfectly plain, let me show you this.

Price $16,000, 1-3 cash, balance at 6 per cent.

H. G. HAGGERTY, Owner.

214 H. W. HELLMAN BLDG.

FOR SALE—OR EXCHANGE—

AN ELEGANT EIGHT-ROOM BUNGALOW
FOR $5200.

WILSHIRE WAY, NEAR WESTERN AVE., 50 FEET. THREE LARGE PORCHES, TWO MANTELS, PIPED FOR FURNACE, LIVING-ROOM, 14x22; HARDWOOD FLOORS, HAND-DECORATED WALLS; DEN, like HARDWOOD FLOORS, PLATE RAIL; DINING-ROOM, 12x16, PANELED, PLATE RAIL, BUFFET, FRENCH DOORS, HARDWOOD FLOORS; THREE BEDROOMS 11x13 EACH, CLOSETS, DRESSING-ROOM, IN CREAM ENAMEL; BATH CONNECTING WITH ALL BEDROOMS, 16x12, WHITE ENAMEL; LARGE HALL; BREAKFAST-ROOM 9x10, PANELED, WHITE ENAMEL, FINISH, HAND DECORATED WALL, ART GLASS LIGHTS, LARGE KITCHEN, WITH PORCH; EASY ACCESS TO ALL PARTS OF HOUSE; PLENTY OF ROOM IN BASEMENT FOR SERVANT'S ROOM, TRUNK-ROOM, WASH-ROOM AND FURNACE. THIS IS AN EXCEPTIONALLY WELL ARRANGED, PLANNED, WELL-BUILT HOUSE, AND CAN BE HAD ON REASONABLE TERMS. WILL TAKE VACANT PROPERTY IN EXCHANGE AS PART PAYMENT. COME TO SEE THIS BEFORE YOU PURCHASE A HOUSE. A BUNGALOW LARGE ENOUGH TO BE COMFORTABLE.

A. T. JERGINS & CO.
SUITE 600, H. W. HELLMAN BLDG.

FOR SALE—
BY
MINES & PARISH.

READ THIS—
22 MINUTES
FROM 4TH AND BROADWAY,
NEAR VERMONT.

FINE GROUNDS WITH GREAT VARIETY FRUIT TREES, WALNUTS, ORNAMENTAL TREES, FLOWERS AND SHRUBBERY.

ELEGANT 7-ROOM HOUSE, BASEMENT, LAUNDRY, SHED, AND FURNACE. IT IS A CORNER. FINE SOIL, EXCELLENT FOR CHICKENS, RIGHT IN TOWN FOR THE ADDITIONAL EXPENSE OF $250 YARD CAN BE INCREASED $2500. OWNER WILL CONSIDER IMPROVED CLEAR PROPERTY TO $4500, BALANCE $2500, 7 PER CENT.

DON'T PASS THIS BY, LOOK IT UP.
NOTE THE SIZE OF THE GROUND.

93x318 FEET
PRICE $12,000.

MR. BOYDEN,
MINES & PARISH,
253 S. HILL ST.

FOR SALE—
BY OWNER, $4000 FOR A FEW DAYS.

This is the most beautiful bungalow in the southwest, equal in design, size and finish to homes selling at $5500, and located near Manual of Arts High School, contains wide cement porch with pergola at side; living room, 14x27, with French doors to pergola; many windows, beamed ceiling, hardwood floors, cloak closet, beautifully decorated walls, inglenook with beamed ceiling, fireplace, bookcases and seat; this is an exceptionally cosy place; dining room with French doors to pergola; circle windows on one side, massive buffet, ceiling is pitched and beamed; walls are panelled and finished with rich decorations, 2 extra large bedrooms, full length plate glass mirrors in door, bath, hall with linen closet, kitchen and breakfast room are finished in white enamel, bedroom and breakfast room are decorated, breakfast room is arranged for sleeping room if needed; cellar piped, 50 foot lot; swell lighting fixtures; that is an extremely commodious place and will make you a good investment; terms. See it today. 1231 W. 40th Place.
Main 797. C. E. LYBARGER. 60191.

FOR SALE—

$1000 CASH SECURES
INCOME OF $12 PER MONTH.

This splendid 2-story 10-room double house, consisting of an upper and lower cottage flat, of five rooms each, with all the modern conveniences, well arranged, can be had for $2500, on terms of $1000 cash, balance to suit; income $42 per month; lot 40x126, on 56th near Monetta ave.; fine location, good car service; may accept good vacant lot as part payment; you can live in five rooms and rent out the other five rooms for $22 per month, if you wish. It's worth investigating.

CRDAKE & McCANN, Sole Agents.
228 Douglas Bldg.
Home Phone A1812. Sunset Main 3432.

FOR SALE—FINE LOCATION FOR DOCTOR, have several new 5 and 6 room modern bungalows, just finished, terms $200 cash, balance $30 per month; there is not a doctor within a mile of this location. PHONE SOUTH 633.

FOR SALE — TO PRIVATE PARTY MY equity of $200 for $150 cash; five-room house with all conveniences. Call EAST 2508,

FOR SALE—
Houses.

FOR SALE—
J. FRANK BOWEN'S
BEAUTIFUL BUNGALOWS.

We now have complete six beautiful five-room houses, all different in design, and each one with its own attractive features. To all who are looking for a beautiful home, on high ground, yet perfectly level, with delightful view; we advise them to come early and take their choice. Remember, six complete, the same price for each one and the same easy terms. On several of the lots there are beautiful full-grown orange trees. We have sold more than 50 of these houses in three months, so come early and get first choice.

Price $2750.
Terms, $100 cash, $25 per month.
500 feet higher than down town.
Good soil.
Gas.
Electricity.
Highly improved streets.
5c fare.
We have other houses we are selling for $2000 on the easy terms of $40 cash and $200 per month.

FIVE-CENT FARE.

TO GET THERE
take yellow electric car going north on Broadway, marked in front "Eagle Rock," and get off at Allen st., inside city limits, on 5c car fare, with all transfer privileges and only 20 minutes out. My branch office there with agent to show the houses every afternoon and all day Sunday; or call at main office, 439-440 Douglas Bldg., corner Third and Spring. Phone Sunset Main 7472. Home A2472 for an appointment.

J. FRANK BOWEN,
SUBDIVIDER OF THE 15 BIG TRACTS,
440-441 DOUGLAS BLDG.,
Corner Third and Spring sts.

FOR SALE—

$10,850.
$10,850.
$10,850.

EXCEPTIONAL OPPORTUNITY.

This fine ten-room residence must be sold quickly, and at the price we have made there is scarcely a doubt but that it will be a very early bird who gets the "worm" in this instance. The house is located in the Wilshire district on a splendid east front, elevated lot among very desirable surroundings; the architecture is distinctive and attractive, cobblestone front and wide chimney; broad roomy front porch; hardwood floors; lighting fixtures especially designed for this house; the dining-room is unusually fine with solid wood paneling five feet high and figured tapestry above; the living room is also paneled, in velour with handsome gold braid; the den is cosy and inviting; the bedroms bunk in French flowered papers are charming room with many windows and closets; house has cement basement and fine furnace; a completely appointed home that will easily bring much more than this emergency price, and in a very short time.

ALTHOUSE BROS.,
201-205 Story Bldg.
Main 6172. Home 10663.

FOR SALE—
8-room and 2-story garage.
Corner lot 62x115.
38th st., near Main.
Snap, $5250. Snap.
5-room and 1-room Cal. house and barn.
Lot 50x120.
All fenced. On San Pedro st.
Near 38th st. Snap. $2350.
$1000 cash, balance mortgage.
5-room modern cottage.
Lot 40x115.
Near 38th and Maple ave.
$2500—$1000 cash, bal. mortgage.
6-room modern cottage.
Griffith ave. and 16th sts.
Lot, 50x150.
Bargain. $3900. Terms.
8-room house, modern.
Fine large lot near Main
and 38th sts. Bargain. $3200.
Part trade.
Many more—if you want
snaps see
F. G. WEIK, 300 H. W. Hellman Bldg.

FOR SALE—
A RARE BARGAIN.

I will sell my new, modern 6-room Hollywood home at 150 South Winona Blvd., for $4200, on any reasonable terms desired; has hardwood floors, beamed ceilings, buffet, 2 bedrooms and sleeping balcony, gas and electricity, pergolas, fine decorations; every-thing desired—lawn, flowers, trees, lot 50x135, fenced, shed and chicken yard; and in a fine location on good street; only a half block from Hollywood car; owner in premises. Regular commission to agents. If you mean business, see this.

FOR SALE—
A BUNGALOW BARGAIN.
$4200.

This 6-room modern bungalow contains large living-room, dining-room, breakfast-room, 2 spacious bedrooms, cabinet kitchen and an ideal bath. Hardwood floors, attractive fixtures and all up-to-date built-in features. The lot is 50x135 and is in the West Adams district. Will take good residence lot up to $1500 as part payment and at the price this is an absolute bargain.

For further particulars see
A. H. ARNOLD, with
VICTOR G. KLEINBERGER CO.,
332-333 H. W. Hellman Bldg.
10521. Main 2869.

FOR SALE. $1000 UNDER VALUE.

8-room 1½-story modern house, close in, S. W., lot 50x150, hardwood floors throughout, leatherette, paneled walls, beam ceilings, disappearing beds, artistic electric and built-in fixtures, 3 toilets, 1 bath, 2 fireplaces, large basement, with furnace, billiard room, garage, pretty lawn and flowers, 2 blocks from good car lines, one of the prettiest streets in city. The owner offers this desirable home for a short time at $4500, terms. Will consider good lot to $1500 as part payment.

MEEK,
Western Realty and Investment Co., 215 S. Hill st.

FOR SALE—VERMONT AVENUE SQUARE.

A very attractive bungalow of 6 large rooms; hardwood floors, cobblestone pillars and cement porch; 3 large bedrooms, beautiful buffet, Flemish finish living-room and dining-room, bedrooms and bath in white enamel. Gas and electricity. No water meter; 2 mail deliveries per day; 4-minute car service, 20 minutes to Bullock's; corner lot, 46½x130 feet to an alley. Pine grammar school, High, Manual Training and Polytechnic within 3 blocks. Take 4th st. car or Dalton on Broadway; no transfer; leave car at Halldale ave., 1 block beyond Normandie. Price $3500; terms. Key 1477 WEST 47TH, one block north and easy information. No agents. PHONE 26459.

FOR SALE—VERMONT AVENUE SQUARE.

Elegant new 6-room bungalow, within 200 feet of park, ½ block from car; very large rooms and exceptionally well built.

Hardwood floors throughout, except kitchen, beautiful buffet and electric fixtures, book cases, beams, panels, desk, etc., breakfast room finished in mahogany, water heater, laundry tray, large plate glass windows.

Fine lawn and flower garden, lot 50x147.

Price $4500; terms; liberal discount for cash. See this place today.

Take Grand-ave. car marked W. 4th st., get off at the park at W. Budlong ave., ½ block north to 1220 W. 47TH ST. Owner.

FOR SALE—$275; HOUSE TO BE MOVED.
3 rooms and attic near Hoover and Adams. Room in fine condition. Prospective purchaser must act at once. See
R. W. KINSEY,
202 Wright & Callender Bldg.
Phone, Main 8293. Residence Phone, 62215.

FOR SALE—NEW COTTAGE HOMES.
$2000—4 rooms, ½ cash, close in.
$4200—7 rooms, sewer, gas and electricity.
$5000—8 rooms, mountain and park views.
$4500—7 rooms, opposite park, close in.
Every terms. Discount for cash.
Call 1128 Logan st., BRAINERD, F1429.

FOR SALE—$2000 CASH, NEW DOUBLE bungalow, 8 rooms, nice mantel, china closet, sewer, gas, electricity; instantaneous water heater, lawn, rented $25 month; nice neighborhood. Also have nice lot near 60th and Wall for $750 cash. These are real bargains. Owner, 154 EAST 58TH ST.

FOR SALE—A DANDY 5-ROOM HOUSE IN Southwest, new and sure bargain. Do not miss this if you want an extra nice home at the price of an ordinary bungalow; price $4500, easy payments.

HALL & ATWOOD, 615 S. Hill. Main 6774, F5412.

FOR SALE — 6-ROOM MODERN HOUSE with acre of ground, covered with fruit trees and berry vines. This is in close-by suburban town. We are instructed to sell it or rather give it away for $3000. See us early Monday. L. B. McKINNEY & CO., 241 Douglas Bldg.

FOR SALE—$4250, MODERN EIGHT-ROOM house, beautiful grounds, garage. Lot 90x145 to alley. Best location in city. $2250 cash, balance long time. Address P, box 142, TIMES OFFICE.

FOR SALE—BEAUTIFUL 5-ROOM MODERN home on 39th, for $4500, reduced from $5000, between Monetta and Figueroa; splendid neighborhood, 4261 MONETA.

FOR SALE—
Houses.

FOR SALE—
ELEGANT WILSHIRE HOME
$5000.

A splendidly-built home located within a block of Wilshire Blvd., and an exceptional bargain at the price. Every feature that goes to make a home attractive has been incorporated in this house. Opening from a large cement porch, which extends across the front, is the living-room. This is very spacious and beautifully decorated. Off one side the den, with double doors leading to the dining-room which is back of the living-room. The kitchen is exceptionally well planned and is fitted with all the built-in features. Upstairs there are four large sleeping rooms and a very attractive bath. Hardwood floors throughout, beamed ceilings, mission finish on the lower floor and white enamel throughout the rest of the house. The electric fixtures are especially designed and have to be seen to be appreciated. The lot is 60x165, leaving plenty of space in the rear for an attractive yard. Owner will consider good residence lots up to $2000 and part payment.

For further particulars see
W. R. ARNOLD, with
VICTOR G. KLEINBERGER CO.,
332-333 H. W. Hellman Bldg.
10521. Main 2869.

FOR SALE—
ATTRACTIVE WILSHIRE RESIDENCE.
$4800.

You can't beat this for a modern home located in the high section north of Wilshire Blvd. The floor plan is excellent, consisting of a large and spacious living-room, good-sized dining-room, den, built-in cabinet kitchen, three large bedrooms with ample closet room, ideal sleeping porch and a very attractive bath. Hardwood floors throughout and the fixtures are very artistic. Cement porch, garage and the property is highly improved with lawn and flowers. Will consider good residence lot in part payment.

For further particulars see
W. R. ARNOLD, with
VICTOR G. KLEINBERGER,
332-333 H. W. Hellman Bldg.
Main 2869.
10521.

FOR SALE—A GENUINE SACRIFICE.
Two-story, eight-room house
on a large lot, beautiful street, in the closein southwest, near Adams st.
Nothing on the street
to compare with it for less than $6500.
A street of distinction.
Fine homes; select, nicely kept grounds.
Good house—first-class condition.
Can show you $2000 as a speculation, or will make an ideal home for you.
Price only $5000 this week.
Phone M. 5045 or 10175. Ask for MR. AYRES.

FOR SALE—HOUSES

THE BEST BUY in Los Angeles city today near and OVERLOOKING WESTLAKE PARK, 7-room house and all modern conveniences, 2 lots, 50x165. The lot alone is WORTH as much as is asked for the whole piece of property. When not needed for a residence it will make one of the finest apartment sites in the city. The PRICE is but $6500, $250 of this amount can remain as a mortgage. It is a GENUINE SNAP. If you want it call at once.

ENGENE C. WEBSTER,
721 H. W. Hellman Bldg.,
Los Angeles, Cal.

FOR SALE—THIS BEAUTIFUL HOME.

Containing 4 sleeping rooms and a bath upstairs; living room, dining room, music room, breakfast room, kitchen, toilet and laundry, on first floor; cement basement, piped for furnace; beautiful fixtures, cement walks, drives and porches; garage; we are offering this home on terms or will take vacant lots for part.

We build modern homes and furnish you with the full cost of your building.

EMPIRE BUILDING CO., Chamber of Commerce Bldg.
A3487. Main 8472.

FOR SALE—
Three beautiful homes, by owner.
One on Bonnie Brae, 10 rooms, suitable for two families; gas, electric light, and bars, $9000. $3000 cash, rest 6 per cent.
Another 8-room house on Temple st., 10 minutes' ride; gas, electric light, cellar, large barn; a bargain, $4500. $1000 cash, rest at 6 per cent. All clear.
Another 6-room cottage, good location, up-to-date home in fine repair, near schools, on 27th st., between Central and San Pedro, $4500. $1000 cash, rest on time, 6 per cent.
Address P, box 21, TIMES OFFICE.

FOR SALE — THE MOST ARTISTIC arranged 4-room bungalow on two of the choicest lots in Laurel Canon, surrounded by beautiful old oak and sycamore trees and commands an entire view of the canon floor; you have advantages of city and and country, and can enjoy the mountain air and drink the purest of mountain water. House furnished throughout; large open fireplace, running water; every modern convenience. Five large oak trees on lot; beautiful stone terraces; all to be sold at a bargain. See Gomer, G. D. BIGSON, Motel Hollywood, or 224 Central Bldg.

FOR SALE—THE BIGGEST SNAP IN WEST Adams Heights. New 2-story, 10-room residence, unusually artistic in finish and design, large garage, lot 75x150. This property is worth $7500, but if you must have it to market and mean business, we will deliver it for considerably less than this price. You will save money by seeing this before you buy elsewhere.

VAUGHAN MIDDLETON CO.,
207-208 Story Bldg. F1235. Main 1462.

FOR SALE—
$150 CASH.
BALANCE LIKE RENT.

We have five brand new bungalows, 6 rooms strictly modern, every convenience in the beautiful and fast growing southwest. One block from car line. Good schools and stores near. We have bungalows in any part of city at $1000 to $5000.

See MR. BANSTRESSER,
with
LORS, 232 Bradbury Bldg.

FOR SALE—
$7500. $7500. $7500.

Beautiful new 9-room house on Gramercy Place, close to 6th street car line—this is the best house in locality for the price asked. Let us show it to you.

$5750. $5750. $5750.

Beautiful 8-room house, on east front lot 50x150, Kingsley Drive, will take good vacant lot as part payment. This is a bargain and you can't afford to overlook it.

GEO. A. CORTELYOU CO., 434 Bradbury Bldg.

FOR SALE—BY OWNER.

I must sell at once and will make a big sacrifice, my new 9-room modern residence on one of the best streets in the Wilshire district and surrounded by elegant houses. Rooms are large, beautifully finished and have a fine range. Lot is 50x150, terraced lawn and shade trees. This home was listed with agents for $8500, will sell below cost at $7800. A splendid investment. Buyer can step into mission paid. Address E, box 276, TIMES BRANCH OFFICE.

FOR SALE—$10,000 BUYS MY BEAUTIFUL home on Westlake ave. containing nine rooms and bath and all modern conveniences, large screen porch, hardwood floors, finished in white cedar throughout. Lot 50x150 to alley. Lawn back and front, with a profusion of flowers and vines. Large garage with room for chauffeur. Apply of owner, DR. H. P. BARTON, 1013 Westlake ave., or 467 S. Olive st. Phone F6744 and Main 5437.

FOR SALE—THE FINEST 10-ROOM MODERN house in the city for price asked. Den, reception hall, living-room, dining-room finished in mahogany, Peruvian mahogany, solid oak, oak floors, breakfast room, servant's room, kitchen, 4 bedrooms and sleeping porch, 3 baths and toilets, laundry, furnace, and cellar, $17,000 cash. L. S. McKINNEY & CO., 241 Douglas Bldg.

FOR SALE—
$2000—$25 cash, $15 month.
To Colored People.
8-room plastered house, all conveniences, 15 minutes from town. West Ninth st. car, 1038 MARIPOSA AVE., or phone OWNER, South 1743. Agents copy.

FOR SALE — I HAVE TWO HOUSES IN Sierra Madre. One 9-room, one 4-room, both modern, on large corner lot, high, two blocks from car line; macadamized street. There is a mortgage of $2000 against it; will take $2000 cash for my equity. Address M, box 181, TIMES OFFICE.

FOR SALE—IF YOU ARE LOOKING FOR a nice 5-room cottage or larger in a good growing tract, we have them on easy terms, or we will build what you want on easy payments. Call SOUTH 5049, or call at 1336 E. 43RD ST.

FOR SALE—½ ACRE, 4-ROOM COTTAGE, piped for chickens, fruit, site for sanatorium, apartment or rooming-house, or cottages, 10 per cent. investment. Will trade for Oregon fruit land. Address P, box 85, TIMES OFFICE.

FOR SALE—$1800; ONLY $25 DOWN AND $15 a month, including interest, modern cottage within block of yellow car, on paved street; high altitude; near Eastlake Park. A. L. FOWLER, 402 Stimson Bldg. A1845, Main 2966.

FOR SALE—$2000, VERNON AVE., WEST of South Park ave., five-room house; lot 60x147 to a 12-foot alley. This is a bargain, and owner will make attractive terms to purchaser. HORACE D. PERRY, 128 Coulter Bldg.

FOR SALE—MODERN 6-ROOM BUNGALOW located 832 Ave. 33, 5-cent car fare; Lot 135-foot front, 200 deep, commanding view; lawn, fruit flowers. This property is well worth $5000, but must be sold at once. $3700 takes it. PHONE 28185.

FOR SALE—ARE YOU TIRED AND SICK looking for a house? See me then about the best paying 45-room house in city that $3000 will buy; lease and rent right. A. H. PRATHER, forenoons, 814 S. Figueroa.

FOR SALE—
Houses.

FOR SALE—
BUNGALOW—MONTECITO PARK.
A SNAP.

Two very attractive bungalows in Montecito Park—one of 5 rooms for only $2300 and the other of 6 rooms at $2750. Small cash payment down and balance to suit, monthly payments if desired. Here's your chance to own a home on your own terms. Act quick.

TATUM-WINSTANLEY COMPANY,
Successors to C. C. C. TATUM,
636-7 H. W. Hellman Bldg., 4th and Spring.
'Phones Sunset Main 4[illegible], Home A4257.

FOR SALE—

GOING TO SELL,
MUST SELL.
PRICE CUT TO SELL QUICK.

Don't delay if you want a modern 6-room house on large lot 115x200, together with three other lots adjoining. Nice elevation. Fine view. Overlooks Carvanna and Highland Park. Will sell all for $2400. Worth $3000.

WILL EXCHANGE ANYTHING (Good)
ANYWHERE.
HERNANDO D. WOOD, 310 Fay Bldg.

FOR SALE—
NO CASH REQUIRED.

Fine 7 room bungalow, polished oak floors, large brick grate, large buffet, 2 pantries, screen porch, Lot 50x150, Lawn, flowers, 8 fruit trees, large two story garage on West Adams Heights. Price $4500. Will take lot or acreage in part payment, mortgage for balance.

HARRY B. GOODMAN CO., 701 Fay Bldg.

FOR SALE—
$4950.
IN WILSHIRE DISTRICT, BEAUTIFUL NEW 7-ROOM STORY-AND-A-HALF BUNGALOW, ON HIGH GROUND, TERRACED LOT, LAWN, FLOWERS, GARAGE, HARDWOOD FLOORS, THROUGHOUT, EXCEPTIONALLY WELL FINISHED WOOD, ELEGANT LIGHTING FIXTURES. A HANDSOME HOME. PHONE OWNER, 64341.

FOR SALE—$6000. FINE MODERN 8-ROOM house on Burlington ave., furnished; lot 50x155 to alley. Owner must sell, will make good terms. Will sell unfurnished.

$3250—Fine new and modern 5-room cottage at 3417 Merced st., vicinity Ave. 23 and Dayton. Gas, electricity and street work all in; lot 40x145 to alley. Must be sold, very easy terms.

L. A. DOLTON & CO.,
F6529. Bdwy. 6525. 820 Lankershim Bldg.

FOR SALE—
HERE IS A GOOD ONE
IN A GOOD PLACE,
ON GOOD TERMS.

A new, modern 10-room house, Wilshire district. All the modern improvements. A complete home. Price $12,500. Only $1000 cash. Balance like rent. A snap on easy terms.

WILL EXCHANGE ANYTHING (Good)
ANYWHERE.
HERNANDO D. WOOD, 310 Fay Bldg.

FOR SALE—FURNITURE OF 8-ROOM house, suitable for roomers and boarders. 242 S. FIGUEROA. Phone A4230.

FOR SALE—BUNGALOW, NEW, MODERN, five rooms, cheap at $1550; only $160 cash, $15 month; cheaper, half cash; cheapest, all cash. A. H. CORMAN, Agent, 123 South Bunker Hill. A3126. Take Griffith car, car. Call at 500 East Avenue 25 and be shown this bargain bungalow.

FOR SALE — WE ARE BUILDING SEVeral modern 6-room bungalows, located 2 blocks east of Western ave. car line; 5 blocks south of Melrose with all modern improvements, which we are selling for $3000; $6-ft. lots; terms, $5 per month. Phone owner, 1128 Logan st., BRAINERD, F1429.

FOR SALE—
GOING TO SELL,
MUST SELL.
PRICE CUT TO SELL QUICK.

Don't delay if you want a modern 6-room house on large lot 115x200, together with three other lots adjoining. Nice elevation. Fine view. Overlooks Carvanna and Highland Park. Will sell all for $2400. Worth $3000.

WILL EXCHANGE ANYTHING (Good)
ANYWHERE.
HERNANDO D. WOOD, 310 Fay Bldg.

FOR SALE—
NO CASH REQUIRED.

Fine 7 room bungalow, polished oak floors, large brick grate, large buffet, 2 pantries, screen porch, Lot 50x150, Lawn, flowers, 8 fruit trees, large two story garage on West Adams Heights. Price $4500. Will take lot or acreage in part payment, mortgage for balance.

HARRY B. GOODMAN CO., 701 Fay Bldg.

FOR SALE—
$4950.
IN WILSHIRE DISTRICT, BEAUTIFUL NEW 7-ROOM STORY-AND-A-HALF BUNGALOW, ON HIGH GROUND, TERRACED LOT, LAWN, FLOWERS, GARAGE, HARDWOOD FLOORS, THROUGHOUT, EXCEPTIONALLY WELL FINISHED WOOD, ELEGANT LIGHTING FIXTURES. A HANDSOME HOME. PHONE OWNER, 64341.

FOR SALE—$6000. FINE MODERN 8-ROOM house on Burlington ave., furnished; lot 50x155 to alley. Owner must sell, will make good terms. Will sell unfurnished.

$3250—Fine new and modern 5-room cottage at 3417 Merced st., vicinity Ave. 23 and Dayton. Gas, electricity and street work all in; lot 40x145 to alley. Must be sold, very easy terms.

L. A. DOLTON & CO.,
F6529. Bdwy. 6525. 820 Lankershim Bldg.

FOR SALE—
HERE IS A GOOD ONE
IN A GOOD PLACE,
ON GOOD TERMS.

A new, modern 10-room house, Wilshire district. All the modern improvements. A complete home. Price $12,500. Only $1000 cash. Balance like rent. A snap on easy terms.

WILL EXCHANGE ANYTHING (Good)
ANYWHERE.
HERNANDO D. WOOD, 310 Fay Bldg.

FOR SALE—A PERFECT LITTLE GEM IN WILSHIRE DISTRICT. SIX ROOMS; 2 BEAUTIFUL BEDROOMS AND BREAKFAST ROOM, ELEGANT LIGHTING FIXTURES, OAK FLOORS, SILK TAPESTRY PAPERS, CEMENT PORCH, LAWN. A BEAUTY. THE PRICE WILL SURPRISE YOU. EASY TERMS. SEE IT TODAY. PHONE HOME 54501.

FOR SALE—$3500, EASY TERMS, ONE OF the prettiest little home places in Southern California, seven acres, foothills, close to car, oranges, full bearing, variety of other fruits and grapes; house modern, large barn, chicken runs, splendid view, air, water and soil. Except the price, which is below value. Owner must live in city. Address M, box 123, TIMES OFFICE.

FOR SALE—MODERN 5-ROOM BUNGAlow, plastered, on Avenue 56, 2 blocks from car line; 5c fare; 15 to 20 minutes from 4th and Main. Lot 50x270. Large oak trees. Owner forced to sell. Only $3000. Lot alone worth the money.

SEA BOARD REALTY CO.,
215 Copp Bldg.,
214 S. Broadway.
F2450, B'way 2672.

FOR SALE OR EXCHANGE—FURNISHED; exceptional home, 8 rooms, with folding doors; finishings in excellent taste; lawn, fruit trees, variety of roses; fine location, southwest. Equity and furniture complete for $3000 cash, or good lot, or city; buyer assume mortgage $40 a month on $5000. Inspect by appointment. Address H, box 37, TIMES OFFICE.

FOR SALE— SEVEN ROOMS AT COST.

East front, new residence, large porch, hookcases, buffet and window seats, sleeping porch, maple floors, 50-foot lot, near park. Only nine months old. Price $4250. See this today. Sell on your own terms.

J. C. GREEN,
912 Central Bldg. Main 721.

FOR SALE—TERMS TO SUIT, NEW BUNgalow, Moneta, Jefferson, Adams, Washington, Wilshire and Hollywood, $2500 to $5000. These bungalows have just been completed and will not be occupied until sold.

T. MORAN, with
American-Mexican Investment Co.,
F4467. 401 Story Bldg. Main 6711.

FOR SALE—WE BUILD WITHOUT CASH. If you own a satisfactory lot. Give us a three-year mortgage at 7 per cent. No commission. Plans and specifications furnished. We can save you time and money. E. S. WILLIAMSON CO., 202 and 204 Grant Bldg.

FOR SALE—ELEGANT 6-ROOM BUNGAlow, strictly modern and up-to-date, 50-foot lot, Wilshire district, price only $4000, a genuine snap, terms to suit, see J. C. CRIBB, 430 Security Bldg. F7222.

FOR SALE—BEAUTIFUL 4-ROOM BUNGAlow, Southwest, large lot, good location. Price $2500. Terms to suit.
TRAVERS-SPENCER CO.,
F3885. Main 8223. 518-519 Stimson Bldg.

FOR SALE—JUST COMPLETED, 6 ROOMS, modern bungalow; also 2 rooms in rear of same. Price $2500. Terms, by owner. No agents. 1297 EAST 47TH ST.

FOR SALE—
Houses.

FOR SALE—
$800 Cash.
2-Room House.
Front and Back Porch.
Fine View Lot.

The lot alone is worth $1000. Block of car line, 5-cent fare. Investigate; snap. J. C. RILEY, Sunset blvd. and Echo Park ave. Open Sunday.

FOR SALE—
$150 CASH.

Balance $20 per month, including interest. Beautiful little 5-room modern bungalow in West Hollywood. Just finished,

FOR SALE— Houses.

FOR SALE—
I have the best 6-room bungalow o
for the money, and on one of the
prettiest streets, all lined with
proper trees. This must be sold
lead at a bargain on account
J. K. MILLER,
A4272. 334 Union

FOR SALE — BEAUTIFUL NEW
bungalow in high and very desi
hardwood floors, beamed ceilin
room, pretty mantels and built-
the very best; close to car. Price
$50 down, balance like rent
see it. W. L. JACOBS, 628 Grand
A3360.

FOR SALE—IF YOU HAVE $50
can move into a new modern h
low and pay the balance by the
property adjoins the Wilshire Co
one of the most attractive sectio
Price only $2500; lot alone is
over $2000. Call 204 GRANT BUI
me tell you all about it. Owner.

FOR SALE— $2500.
6-room modern house and bath
near Belmont, lot 45x150. Terms
A. HARCOURT WILLEY,
405 Stimson Bldg., Third and
A1454. Main 382

FOR SALE—TERMS TO SUIT.
Vermont, West Adams, Wash
and Hollywood, $4000 to $8000
beautiful modern new houses and
occupied until sold; no rent.
T. DORAN, with
American-Mexican Improvement
Fan 627. 401 Story Bldg.

FOR SALE—MUST HAVE MONEY
have it quick. Will sell by owner
room home at great sacrifice
gain; other homes adjoining
value sold recently for $1500
week will take $6000; one-half
on time. Best location in
lake Park and Wilshire. Phone

FOR SALE — MONEY TALKS
buys my 4-room plastered cott
walks, brick foundation, shade
large lot lawn, near car and
$1375 for $50; $900 mortgage
consumer or I will clear
snap. Call 1462 E. VERNON
FOR SALE—NO CASH REQUIRED
New 5 room bungalow on W. 4
floors, built in seat, desk, wa
porch. Price $2800, will take
in part payment, mortgage to
HARRY R. GOODMAN CO.

FOR SALE—ON EAST 8TH
room California house, clean
sleeping room in rear; lot
valley. Best blackberry vine
Price $1100. My equity $25
monthly. For information
Phone South 1818.

FOR SALE—LARGE 6-ROOM
one-half block from park. Ten
A magnificent place and lawns front
for a few days, $5600. Terms
A. D. MOORE,
401 W. Fifty-fourth s

FOR SALE—FOR $75 CASH
month, or $700 cash and $5 a
5-room cottage and large lot,
proved, all kinds fruits and
etc. Only 15 minutes to
Sixth car lines. A genuine
sale. Owner; no agents.

FOR SALE—$3000—WORTH $4
$2400 WORTH $3
8 room, beautiful modern, full
furnace heat in every room, ha
wood mantels. Beautiful lawn
90x150. East Hollywood, le
PHONE Main 2753, F2843.

FOR SALE — SACRIFICE
modern bungalow, large li
Price $4200. This place must
leaving city. J. DORAN, with
American-Mexican Improvement
F1467. 401 Story Bldg.

FOR SALE—SNAPS, EASY
718 W. 41st Drive—6 room
$500 down, balance $25 month
modern improvements. Pal
streets. STOREY, 250 W. 4
Phone A3799. WATSON
204 Equitable Bank Bldg., Fo

FOR SALE—WILL SACRIFICE
1½-story 7-room bungalow
Burlington ave., between Hoover
modern lot, fine location,
Park, cheapest place on
$4500, any terms. Phone Owner

FOR SALE—MODERN 5-ROOM
large lot, chicken corrals; 1
near Maple. Price $2700; $400 cash
month, including interest. Owner
See PATTERSON, with Pond
Story Bldg., Main 8055.

FOR SALE—IT MUST GO. NEW
New 6-room cottage, choice
west. Make offer. Easy terms
part payment. Investigate no
Phone A2702. WATSON
204 Equitable Bank Bldg., Fo

FOR SALE—
VERY CLASSY
Coronado street, within
Westlake Park. New 6-room
modern terms if wanted. Better
at once. GEO. A. CORTELYOU
Bradbury Bldg.

FOR SALE—LOOK HERE; $5
since $5 monthly, including
6-room bungalow, gas, sink, tu
shed and barn, walks; fine
$1900; might take lot in
$400 on today's deal. Take
Hooper car, 3 to 5 p.m.

FOR SALE—HOLLYWOOD
modern bungalow; hardwood
out. Basement, garage; fine
and Hill, $4500. Owner, Brach Office.

FOR SALE—MAKE ME AN
a $700 equity on 4-room
and fruit trees. House part
work done. Must sell soon
21ST ST.

FOR SALE—
5-room modern cottage, only
$15 per month. Price $1300. Th
ery ave. near Eastlake Park
chards to cut a fine piece
rent. 632 STIMSON BLDG.

FOR SALE—OR EXCHANGE
beautiful bungalow. Price
$2000, terms $18 month, 6
7 per cent. 3-minute
lines. Call or address owner
AVE. West 2125.

FOR SALE—NEW 5-ROOM
galow, by owner, on Hunti
50x150, fenced; lawn, orange
Or good monthly payments
car to Des Moines. 8
AVE.

FOR SALE—IN BEAUTIFUL
Park, nearly new, large
ment walks, corner lot; will
if taken soon. Also 4 vac
for planting. $1650, including
PHONE

FOR SALE—$2500; SNAP; $75
cottage, nightly lot, 50x130;
halls, porches, fine bathroom
room, buffet, bookcases; built
you want a bargain see this
SHANN & GARRISON, 603 Bradbury Bldg.

FOR SALE—BARGAIN; $5 DOWN
easy $15 monthly, new 5-room
modern improvements, lot 50x
Compton ave., large lot; fine
worth more, but must sell
VERNON AVE. Take West

FOR SALE—GET BUSY IF
close-in bargain, set 6 or 8
at 227 24TH ST. Take Main
cottage, 4 rooms and bath
large, electric and gas. Only
terms.

FOR SALE—A MODERN 5-
low, large lot, with fruit
also chicken corrals; 7 blocks
town; part cash, remainder
quire at 114 W. PHILADELPHIA

FOR SALE—1½-STORY HOUSE
all improvements in, 7 rooms
$2500, mortgage 3 years
lot, $1500, balance cash.
price, cost $3000. ROOSEVELT AVE.

FOR SALE—SOUTHWEST CO
my 5 room house, cheap and
to three car lines; modern
something for neighborhood
terms. 30 SOUTHWEST BLDG
ING CO., 332 Douglas Bldg.

FOR SALE—NEW AND MODERN
cottage, electric lights and
large, 2 stationary wash tubs
chen neighborhood; close to
Phone owner, DEWEY AVE. 548

FOR SALE—BUYERS ONLY
modern cottage on Santee
tance at 7 per cent. Price
Balance $15 per month. Inquire
ave. and Santee, or phone
for $1800 cash. Owner

FOR SALE—SACRIFICE TO
Call OWNER, 1109 E. 41ST ST.

FOR SALE—6-ROOM MODERN
place, near Adams and Vermont
something for the whole family
agents need apply. Inquire
ST. 1st South 5th ave. car.

FOR SALE—
new 5-room bungalow, hardwood
bungalows, close to car
or what? Balance rent
Broadway. A4128.

FOR SALE—A NEW 4-ROOM
bath, toilet, sink and
neighborhood; in southwest part

FOR SALE — NORTH
modern house, 5 rooms
bath, large lot, chicken
321 San Fernando Bldg.

FOR SALE—LARGE LOT
13 rooms in cottage and
MARRIED

FOR SALE — SNAP;
room, equity about

FOR SALE— Houses.

FOR SALE—A BUNGALOW BARGAIN. NO
agent hunting. If so,
to see owner at once or go to 1043 W. 49th
and buy the swellest 7-room bungalow in
the swellest 7-room bungalow in
the land. There you will find a
built by day labor. In fact, built
guaranteed from Norway who have
experience enough to cut a
Arts-and-Crafts bungalow has all the
latest wrinkles and built-
places. This bungalow has the
ideas of a fine home. Den, parlor,
dining room, large bedroom,
panel and beautiful mantels,
buffet, and a beautiful mantel
tiled floors throughout.
kitchen, with screen porch, two
porches and one back of lot. Lib-
terms. See you will find a
and all the new built
$4000. Price $4000. Owner
the price is right. TRACY
Sunday from 1 to 5 p.m. 4708
BLVD & CO., 478 Vermont ave. South

FOR SALE BY OWNER.
NEW 5-ROOM BUNGALOW
IN ARLINGTON HEIGHTS.
DOWN, BALANCE LIKE RENT.
Modern conveniences,
and dining-room in Pemkah
with rustic mantels, very attrac-
ing features and cas
throughout, bedrooms, bath
white enameled; lot has built-
cases, full large level pole mir-
ordinary planning, large cement
and walk; this home will make
and electricity would take
house; no payments. Take Wash-
Vermont car to first house on
$4250; $450 CASH; LOVELY FUR-
NEW 5-ROOM BUNGA-
walk of new Man-
and 4 blocks from
Builder will sell
lot. East front,
$50 CASH; $20 MONTHLY,
buys 5-room modern bungalow with base-
ment on elevated ground; price $2300. Take
yellow Highland Park car to Amabel st., one
block west 329 Isabel st.

FOR SALE — TWO BEAUTIFUL 6-ROOM
bungalows, west of Westlake, absolutely the
best buys in Wilshire district. RUFUS J.
STUKEY, room 919, 434 S. Broadway. F1154,
Main 1297.

FOR SALE—GREAT SACRIFICE.
6-room modern cottage on one of the finest
streets southwest; $400 below value for a quick
sale; easy terms. Inquire 1236 W. 37TH ST.,
or phone West 210.

FOR SALE — 7-ROOM RESIDENCE, ALL
modern, lot 60x150, lot alone worth $3500; I
will sell house and lot for $3500; if you want
a good 8 bargain, see it. 224 MARIPOSA
AVE.

FOR SALE—5-ROOM HOUSE REDUCED
from $3000 to $2800. This property is located
this side of Adams and Western ave. Mod-
ern and all that could be desired. Phone
A2936. PECK BROS.

FOR SALE—MODERN SIX-ROOM COT-
tage, corner near La Salle and Adams.
Snap at $3500. Might exchange for larger
place. 204 Currier Bldg. Phone A3936.
PECK BROS.

FOR SALE—5-ROOM HOUSE ON HOBART
Blvd., high ground, exclusive district.
Price $7000. Terms. Might exchange for
smaller place. 204 Currier Bldg. Phone A3936.
PECK BROS.

FOR SALE—TO COLORED PEOPLE, 6-
room and 3-room house on lot 50x136 on W.
24th st. Price $2000 clear, $1000 cash, bal-
ance easy. Address H, box 210, TIMES
BRANCH OFFICE.

FOR SALE—BEAUTIFUL BUNGALOW.
NEAR WEST ADAMS HEIGHTS.
Small payments down; balance monthly.
Price $3000; will take a lot up to $1000. MAIN
2753. F2843.

FOR SALE—$1500.
6-room Cal. house, lot 40x140 to alley; $150
down, balance monthly, or would take lot as
first payment to $900. H. P. ERNST, room 202
Laughlin Bldg., 315 S. Broadway.

FOR SALE—BARGAIN IN 5 ROOM MODERN
cottage, small cash payment and $15 month.
Take pay as you enter car to 54TH ST.
one block west. No. 841, PHONE SOUTH
1415.

FOR SALE — WASHINGTON HEIGHTS.
Fine 7-room modern 2-story house; oak
floors, den, mantel, piped for furnace, every-
thing at sacrifice, $5700; $1000 down. McFAT-
RIDGE, 941 W. 35th st. Phone West 4357.

FOR SALE—FOUR-ROOM COTTAGE, toi-
let and bath, two porches, all modern im-
provements. Lot 40x128, 16-foot alley, $1900,
$500 down, balance $10 per month. 1875 WEST
37TH ST. Phone W4802.

FOR SALE — $25 DOWN, ONLY $1150;
brand new, 4 room bungalow, 42d st., 2 blks.
large lot. F. J. LEAVER & CO., 219 San
Fernando Bldg., S.E. corner Fourth and Main.
Main 270, A1407. Sunday, South 4358.

FOR SALE—4-ROOM PLASTERED HOUSE;
gas, electricity, bath, toilet, sink;
barn; large lot. Price $1850, cash $25 and $20
per month including interest. 1000 E. 52d
place. Owner, 1445 E. 52ND ST.

FOR SALE — NEW 10-ROOM RESIDENCE
north of Pico, overlooking valley, west of
Country Club. Beautiful home. $7500 for
equity. Good lot for part. Snap. F. C.
SMITH, 903 American Bank Bldg.

FOR SALE — 8-ROOM HOUSE, SUITABLE
for two families; large lot with stable, etc.;
close in; will sell to colored people. Big bar-
gain and terms; situated on Wall st. Address
E, box 283, TIMES BRANCH OFFICE.

FOR SALE—THE BEST BUY IN SOUTH
Pasadena, 7-room house, modern, lot 50x150,
fruit trees, flowers, chicken corrals, must sell.
Price $2750. H. W. HOAGLAND, 121 Central
Bldg.

FOR SALE — A BEAUTIFUL RESIDENCE,
never been occupied. Must be sold at a
sacrifice. Located in the Wilshire district.
Price $24,000. No agents. Phone Bdwy. 2425
or address 325 CLAY ST.

FOR SALE—6-ROOM BUNGALOW LOT, 40x
135. This place 1 shomelike, with 2 palm
trees, gas, water, large barn and chicken
yard, $1800. 1230 E. 57TH ST. Take Central
ave. car.

FOR SALE—$100 DOWN, $15 MONTH, IN-
cluding interest, $1700, 4-room house, lot
40x140, fenced, garden, lawn, flowers. Take
yellow Monets-ave. car, marked 61st st. to
end of line. 414 E. 63RD ST.

FOR SALE—6-ROOM MODERN, ON 3RD
st., near San Pedro st., $2500, some prop-
erty in same block held at $3500, going away
must sell; easy terms will consider offer this property at a bargain. Apply
2301 SOUTH PARK AVE.

FOR SALE — ON TERMS, NEW 1½-STORY
modern bungalow; 7 rooms; basement and
furnace. For further information call South
49. W. C. KEPPLE, owner and builder, 353
W. 41st place.

FOR SALE—I OWN A MODERN 5-ROOM
bungalow in the southwest. You can have
it at a reasonable price on very easy terms;
better than renting. E. D. MUSIA, Phone
Temple 841.

FOR SALE—VERMONT SQUARE DISTRICT,
six or seven-room story and half bungalow,
built by owner for home; gas, electricity, fur-
nace, fine location. HOME PHONE 26205; No.
1296 W. 47TH ST. No agents.

FOR SALE—CLASSY BUNGALOW, 2 STOR-
ies, best section of the city, good bargain
and terms if taken this week; no real es-
tate agents. Owner, address E, box 201,
TIMES BRANCH OFFICE.

FOR SALE—SWELL 6 ROOM UP TO DATE
bungalow, close by, hardwood floors through-
out, and all the new built in effects. Price
$4200, $750 cash, $25 a month, including in-
terest. R. F. BALDING CO., 625 Moneta ave.

FOR SALE—$300 DOWN, BALANCE LIKE
rent, buys beautiful new 5 room up to date
bungalow, oak floors and all the new built
in effects near 49th and Moneta ave. Price
$2750. R. F. BALDING CO., 625 Moneta ave.

FOR EXCHANGE—EQUITY OF $2750 IN AN
8 room up to date house in the west part
of the city. Want small improved chicken
ranch, might assume some. R. F. BALDING
CO., 625 Moneta ave.

FOR SALE—WE CAN SELL YOU THE
latest up to date bungalow in most any part
of the city, from $1000 to $6,000, as low as
$100 down. See our house department.
H. L. MILLER & CO., 324 W. 6th st.

FOR SALE—EXTRA MODERN, HIGHLY
improved, completely furnished 6-room bun-
galow on W. 50th st., and must be sold; 1/3
cash, balance to suit. JOHNSON & BAR-
NETT, sole agents, 40th and Moneta.

FOR SALE—SNAP; $75 CASH, $20 MONTH-
ly, buys 5-room cottage, bath, toilet, sink,
buffet, gas, lighting and cooking pantry,
shed, large lot, price $2000. Call 1403 E.
VERNON AVE. Take Hooper car, 9 to 5 p.m.

FOR SALE — $100 CASH, $20 MONTHLY,
buys a 5-room modern bungalow with base-
ment on elevated ground; price $2300. Take
yellow Highland Park car to Amabel st., one
block west 329 Isabel st.

FOR SALE — TWO BEAUTIFUL 6-ROOM
bungalows, west of Westlake, absolutely the
best buys in Wilshire district. RUFUS J.
STUKEY, room 919, 434 S. Broadway. F1154,
Main 1297.

FOR SALE—GREAT SACRIFICE.
6-room modern cottage on one of the finest
streets southwest; $400 below value for a quick
sale; easy terms. Inquire 1236 W. 37TH ST.,
or phone West 210.

FOR SALE — 7-ROOM RESIDENCE, ALL
modern, lot 60x150, lot alone worth $3500; I
will sell house and lot for $3500; if you want
a good 8 bargain, see it. 224 MARIPOSA
AVE.

FOR SALE—5-ROOM HOUSE REDUCED
from $3000 to $2800. This property is located
this side of Adams and Western ave. Mod-
ern and all that could be desired. Phone
A2936. PECK BROS.

FOR SALE—MODERN SIX-ROOM COT-
tage, corner near La Salle and Adams.
Snap at $3500. Might exchange for larger
place. 204 Currier Bldg. Phone A3936.
PECK BROS.

FOR SALE—5-ROOM HOUSE ON HOBART
Blvd., high ground, exclusive district.
Price $7000. Terms. Might exchange for
smaller place. 204 Currier Bldg. Phone A3936.
PECK BROS.

FOR SALE—TO COLORED PEOPLE, 6-
room and 3-room house on lot 50x136 on W.
24th st. Price $2000 clear, $1000 cash, bal-
ance easy. Address H, box 210, TIMES
BRANCH OFFICE.

FOR SALE—BEAUTIFUL BUNGALOW.
NEAR WEST ADAMS HEIGHTS.
Small payments down; balance monthly.
Price $3000; will take a lot up to $1000. MAIN
2753. F2843.

FOR SALE—$4500.
6-room Cal. house, lot 40x140 to alley; $150
down, balance monthly, or would take lot as
first payment to $900. H. P. ERNST, room 202
Laughlin Bldg., 315 S. Broadway.

FOR SALE—BARGAIN IN 5 ROOM MODERN
cottage, small cash payment and $15 month.
Take pay as you enter car to 54TH ST.
one block west. No. 841, PHONE SOUTH
1415.

FOR SALE — WASHINGTON HEIGHTS.
Fine 7-room modern 2-story house; oak
floors, den, mantel, piped for furnace, every-
thing at sacrifice, $5700; $1000 down. McFAT-
RIDGE, 941 W. 35th st. Phone West 4357.

FOR SALE—FOUR-ROOM COTTAGE, toi-
let and bath, two porches, all modern im-
provements. Lot 40x128, 16-foot alley, $1900,
$500 down, balance $10 per month. 1875 WEST
37TH ST. Phone W4802.

FOR SALE — $25 DOWN, ONLY $1150;
brand new, 4 room bungalow, 42d st., 2 blks.
large lot. F. J. LEAVER & CO., 219 San
Fernando Bldg., S.E. corner Fourth and Main.
Main 270, A1407. Sunday, South 4358.

FOR SALE—SNAP; $75 CASH, $20 MONTH-
ly, buys 5-room cottage, bath, toilet, sink,
buffet, gas, lighting and cooking pantry,
shed, large lot, price $2000. Call 1403 E.
VERNON AVE. Take Hooper car, 9 to 5 p.m.

FOR SALE—MUST HAVE MONEY
have it quick. Will sell by owner
room home at great sacrifice
gain; other homes adjoining
value sold recently for $1500
week will take $6000; one-half
on time. Best location in
lake Park and Wilshire. Phone

FOR SALE — MONEY TALKS
buys my 4-room plastered cott
walks, brick foundation, shade
large lot lawn, near car and
$1375 for $50; $900 mortgage
consumer or I will clear
snap. Call 1462 E. VERNON
FOR SALE—NO CASH REQUIRED
New 5 room bungalow on W. 4
floors, built in seat, desk, wa
porch. Price $2800, will take
in part payment, mortgage to
HARRY R. GOODMAN CO.

FOR SALE—ON EAST 8TH
room California house, clean
sleeping room in rear; lot
valley. Best blackberry vine
Price $1100. My equity $25
monthly. For information
Phone South 1818.

FOR SALE—LARGE 6-ROOM
one-half block from park. Ten
A magnificent place and lawns front
for a few days, $5600. Terms
A. D. MOORE,
401 W. Fifty-fourth s

FOR SALE—FOR $75 CASH
month, or $700 cash and $5 a
5-room cottage and large lot,
proved, all kinds fruits and
etc. Only 15 minutes to
Sixth car lines. A genuine
sale. Owner; no agents.

FOR SALE—$3000—WORTH $4
$2400 WORTH $3
8 room, beautiful modern, full
furnace heat in every room, ha
wood mantels. Beautiful lawn
90x150. East Hollywood, le
PHONE Main 2753, F2843.

FOR SALE — SACRIFICE
modern bungalow, large li
Price $4200. This place must
leaving city. J. DORAN, with
American-Mexican Improvement
F1467. 401 Story Bldg.

FOR SALE—SNAPS, EASY
718 W. 41st Drive—6 room
$500 down, balance $25 month
modern improvements. Pal
streets. STOREY, 250 W. 4
Phone A3799. WATSON
204 Equitable Bank Bldg., Fo

FOR SALE—WILL SACRIFICE
1½-story 7-room bungalow
Burlington ave., between Hoover
modern lot, fine location,
Park, cheapest place on
$4500, any terms. Phone Owner

FOR SALE—MODERN 5-ROOM
large lot, chicken corrals; 1
near Maple. Price $2700; $400 cash
month, including interest. Owner
See PATTERSON, with Pond
Story Bldg., Main 8055.

FOR SALE—IT MUST GO. NEW
New 6-room cottage, choice
west. Make offer. Easy terms
part payment. Investigate no
Phone A2702. WATSON
204 Equitable Bank Bldg., Fo

FOR SALE—
VERY CLASSY
Coronado street, within
Westlake Park. New 6-room
modern terms if wanted. Better
at once. GEO. A. CORTELYOU
Bradbury Bldg.

FOR SALE—LOOK HERE; $5
since $5 monthly, including
6-room bungalow, gas, sink, tu
shed and barn, walks; fine
$1900; might take lot in
$400 on today's deal. Take
Hooper car, 3 to 5 p.m.

FOR SALE—HOLLYWOOD
modern bungalow; hardwood
out. Basement, garage; fine
and Hill, $4500. Owner, Brach Office.

FOR SALE—MAKE ME AN
a $700 equity on 4-room
and fruit trees. House part
work done. Must sell soon
21ST ST.

FOR SALE—
5-room modern cottage, only
$15 per month. Price $1300. Th
ery ave. near Eastlake Park
chards to cut a fine piece
rent. 632 STIMSON BLDG.

FOR SALE—OR EXCHANGE
beautiful bungalow. Price
$2000, terms $18 month, 6
7 per cent. 3-minute
lines. Call or address owner
AVE. West 2125.

FOR SALE—NEW 5-ROOM
galow, by owner, on Hunti
50x150, fenced; lawn, orange
Or good monthly payments
car to Des Moines. 8
AVE.

FOR SALE—IN BEAUTIFUL
Park, nearly new, large
ment walks, corner lot; will
if taken soon. Also 4 vac
for planting. $1650, including
PHONE

FOR SALE—$2500; SNAP; $75
cottage, nightly lot, 50x130;
halls, porches, fine bathroom
room, buffet, bookcases; built
you want a bargain see this
SHANN & GARRISON, 603 Bradbury Bldg.

FOR SALE—BARGAIN; $5 DOWN
easy $15 monthly, new 5-room
modern improvements, lot 50x
Compton ave., large lot; fine
worth more, but must sell
VERNON AVE. Take West

FOR SALE—GET BUSY IF
close-in bargain, set 6 or 8
at 227 24TH ST. Take Main
cottage, 4 rooms and bath
large, electric and gas. Only
terms.

FOR SALE—A MODERN 5-
low, large lot, with fruit
also chicken corrals; 7 blocks
town; part cash, remainder
quire at 114 W. PHILADELPHIA

FOR SALE—1½-STORY HOUSE
all improvements in, 7 rooms
$2500, mortgage 3 years
lot, $1500, balance cash.
price, cost $3000. ROOSEVELT AVE.

FOR SALE—SOUTHWEST CO
my 5 room house, cheap and
to three car lines; modern
something for neighborhood
terms. 30 SOUTHWEST BLDG
ING CO., 332 Douglas Bldg.

FOR SALE—NEW AND MODERN
cottage, electric lights and
large, 2 stationary wash tubs
chen neighborhood; close to
Phone owner, DEWEY AVE. 548

FOR SALE—BUYERS ONLY
modern cottage on Santee
tance at 7 per cent. Price
Balance $15 per month. Inquire
ave. and Santee, or phone
for $1800 cash. Owner

FOR SALE—SACRIFICE TO
Call OWNER, 1109 E. 41ST ST.

FOR SALE—6-ROOM MODERN
place, near Adams and Vermont
something for the whole family
agents need apply. Inquire
ST. 1st South 5th ave. car.

FOR SALE—
new 5-room bungalow, hardwood
bungalows, close to car
or what? Balance rent
Broadway. A4128.

FOR SALE—A NEW 4-ROOM
bath, toilet, sink and
neighborhood; in southwest part

FOR SALE — NORTH
modern house, 5 rooms
bath, large lot, chicken
321 San Fernando Bldg.

FOR SALE—LARGE LOT
13 rooms in cottage and
MARRIED

FOR SALE — SNAP;
room, equity about

FOR SALE— Houses.

FOR SALE—HANDSOMEST NEW 5-ROOM
HOME and location in Los Angeles for
$5500. Write W. D. ROBINSON, San Dimas,
Cal., R. F. D., A33.

FOR SALE—$50 BERENDO, BY OWNER.
Make me an offer for this, the finest finished
5-room residence in L. A. Lot is 56x150. H.
G. HAGERTY, 534 H. W. Heilman Bldg.

FOR SALE—FOUR LOTS, 6-ROOM BUNGA-
low; fruit and shade trees, electricity, gas.
See owner, 3236 9TH AVE., near Jefferson.
WEST 2830.

FOR SALE—BUILD FOR PURCHASER ON
small monthly payments; lots everywhere.
WINANS-JUDSON CO., 404 Mason Opera-
house. Phone 10962.

FOR SALE—CHEAP, BEAUTIFUL NEW,
modern bungalow, lot 50x135, lawn, flowers;
price $2500, $200 cash, balance to suit. 918
N. AVENUE 64. Tel. East 2548.

FOR SALE — MUST SELL AT ONCE, 6-
room house; if you are looking for a bar-
gain you will buy. E. J. DODSON, 443 S.
Los Angeles st. Main 554.

FOR SALE—SNAP BARGAIN; CLOSING AN
estate; fine 8-room modern dwelling, in best
southwest section. Address L, box 79, TIMES
OFFICE.

FOR SALE — 6-ROOM BUNGALOW, EN-
tirely modern, hardwood floors, etc., good
location; will sacrifice if sold at once. 741
SOUTH 36TH.

FOR SALE—GOOD 4 ROOM COTTAGE, ONE
block of car line, 5 cent fare, good location,
$500, $40 cash, $5 month. Lot 40x125. North
Hoover st., $350, terms. 726 S. SPRING.

FOR SALE—A WELL BUILT CONVENIENT
6-room modern house, between Main and Maple,
or trade for acreage. Address L, box 45,
TIMES OFFICE.

FOR SALE—A BARGAIN, BY OWNER, 5-
room house, furnished, large barn, good lot,
for $4250. G. R. MONKMAN, 2945 N. Griffin
ave.

FOR SALE—A BARGAIN—4-ROOM HOUSE,
level lot, on graded street, close to Pasadena
ave. and two car lines, for $1050; lot worth
the money. Call 2845 N. GRIFFIN AVE.

FOR SALE—A SNAP; HOUSE AND LOT,
close in, near Central ave. See owner, 991
E. 32D ST. Also 4 lots in Lynwood Park
Tract. Sundays or evenings.

FOR SALE—FINEST NEW 6-ROOM BUN-
galow in Vermont Square for the money.
See it today and make offer. 1457 W. 45TH.
West 5563.

FOR SALE—7-ROOM HOUSE AND LOT, 50x
126; nice location; high ground; good in-
vestment; a sacrifice. Come and see for your-
self. 537 E. AVE. 28.

FOR SALE — NEAR SOUTH PARK, EAST
47th st., at a bargain, 5-room modern house,
fine lawn. Lot 50x135. Address P, box 157,
TIMES OFFICE.

FOR SALE—BY OWNER, MODERN 7-ROOM
house and lot, block and half from car line;
5c fare. For particulars address L, box 157,
TIMES OFFICE.

FOR SALE — BUNGALOW, NEAT AND UP
to date; between Pasadena and Arlington
high ground; Washington or Adams car. Easy
terms. Owner, 2278 W. 21ST.

FOR SALE — THE PARTY WANTING A
real bargain in a modern 5-room bungalow
and pay cash can have my home at 320 WEST
55TH ST., for $2550 net. No quick. No agents.

FOR SALE—7-ROOM 1½-STORY MODERN
house, hardwood floors, furnace, hand-dec-
orated, $1000 cash, balance terms. 1020 BER-
ENDO, West Ninth car.

FOR SALE — A MODERN 5-ROOM COTTAGE
in a good growing district. A small cash
payment will buy this balance like rent. See
this today. 1236 E. 42ND ST.

FOR SALE—MODERN 4-ROOM COTTAGE
at San Pedro; 4 blocks from water front.
Sacrifice price, $1800. Address P, Box 94,
TIMES OFFICE.

FOR SALE—IF YOU WANT MODERN 5-
room home, 57th near Moneta, see this and
make $400 by acting now. Terms to suit.
Address R, box 18, TIMES OFFICE.

FOR SALE—VICINITY PICO AND WEST-
ern, 7-room bungalow, furnished; fine piano;
value $6500; price $5100, cash $2200, 502 AMER-
ICAN BANK BLDG.

FOR SALE—4-ROOM CALIFORNIA HOUSE,
fine lot, lawn, trees; 1 block of two car
lines; a bargain for $1400; $350 Cash. 1311 E.
49TH ST.

FOR SALE—PASADENA, BIG BARGAIN;
must be sold. Two beautiful 6-room homes
at 711 and 724 N. El Molino ave. OWNER,
W. H. HOLMES, Route 3.

FOR SALE—5-ROOM MODERN BUNGALOW,
10 minutes from 3rd and Hill st., only
$3000; $500 cash down. PALMER INVEST-
MENT CO., 540 Byrne Bldg., F4329.

FOR SALE—MUST SELL AT ONCE $70
down, $10 month, buys 50x150 corner lot on San
Pedro st., with four-room modern cottage;
bargain, owner, 315 E. 41ST.

FOR SALE—DANDY 5-ROOM COTTAGE
worth $3000; sell for $2200; $250 cash. 2364
West 24TH., pico car to Cahuenga; phone
Home 82258.

FOR SALE—AT A BARGAIN, HOUSE AND
lot on Rose Hill, beautiful health resort.
Take Pasadena Short Line; get off at city
limits; 4 blocks to location. Phone EAST 1446.

FOR SALE—AT A BARGAIN, 5-ROOM COT-
tage; lawn and flowers; half block west San
Pedro car line. 441 E. 42D ST., or phone
South 3622.

FOR SALE — A BARGAIN; $2500; 5-ROOM
modern cottage, northwest corner; barn, fruit trees; high ground, 1 block
from Pico st. BDWY. 4178.

FOR SALE—$2250, SIX-ROOM MODERN
bungalow; easy terms to suit; on Vernon
avenue, within 5 minutes from Broadway. BAR-
NETT, telephone South 5110.

FOR SALE—BONSALLO ST., $250, 5-ROOM
California house and 2 lots, for $1800, be-
tween 66th and 67th sts. Take Sunnyside car;
get off at 66th st.

FOR SALE—WILL TAKE LOT OR ACRE-
age, south or west, as part payment on my
7-room bungalow, West Adams district. Bal-
ance easy. 604 MAJESTIC THEATER. 64677.

FOR SALE—2 FINE 7-ROOM BUNGALOWS
at a big bargain; all modern; new; will sell
for $4600 each; worth $5000; payments. Call
owner, WEST 4507.

FOR SALE—$2250, SNAP, EASTLAKE PARK;
modern 5-room cottage, good location; $250
cash, balance like rent. CUNNINGHAM, 2870
N. Main.

FOR SALE—TO COLORED FAMILY, MOD-
ern 5-room bungalow, on West 36th st.; big
lot, $1400. Small cash payment. A. H.
PRATHER, forenoons, 514 S. Figueroa.

FOR SALE—3 ROOMS, BUNGALOW, FAC-
ing on park in Vermont Square; lot 50x132,
fine home for somebody. 1246 WEST 46TH
ST. Phone owner, West 116.

FOR SALE—NEW 5-ROOM HOUSE, MOD-
ern, good lot, close to school, $650. Bon-
ello street; $50 cash, $10 monthly payments.
Call and see OWNER, 612 Frost Bldg. A6222.

FOR SALE—MODERN 5-ROOM HOUSE AND
garage, see this if you want a nice home in
a good location. Apply to OWNER on prem-
ises, 2949 Brighton ave.

FOR SALE—LARGE SIX-ROOM RESI-
dence in beautiful southwest, fine lawn
and flowers, very reasonable. 1612 5TH AVE.,
near 16th st.

FOR SALE—$4500.
7-room modern house, Berendo st., 42x132,
for lot, close in. H. P. ERNST, room 202
Laughlin Bldg., 315 S. Broadway.

FOR SALE — BY OWNER, HOME AND
lot, 229 WEST 28TH ST. Two-story, eight-
room house. Lot 66x132. Good two-story
barn. Price $4500.

FOR SALE — 4 ROOM COTTAGE ON N.
Vermont ave., near Melrose; big lot, $1500;
sacrifice. A. H. PRATHER, forenoons, 514
S. Figueroa.

FOR SALE — BUNGALOWS NEW AND
modern $3000 up; West Adams, Wilshire and
East Lake Park; easy terms. JACKSON,
417 Grant Bldg.

FOR SALE—BEAUTIFUL MODERN FIVE-
room cottage, high location, trees, shrub-
bery, cement walks, Westlake; must sell;
terms. Phone OWNER, F7122.

FOR SALE—CHEAP; EASY; SOUTHWEST.
$2150—$150 cash, 5-room modern, new.
$2200—$200 cash, 5-room modern, new.
G. ZOLL, 217 Byrne Bldg. F2812, Main 2612.

FOR SALE—HOME PLACE; LARGE LOT
50x222, alley on side; on new car line; lot
suitable for flats. Can call Sunday. 1270 W.
37TH ST.

FOR SALE—NICE THREE-ROOM BUNGA-
low, with storeroom adjoining, lot 40x145,
just fine for elderly couple. Call 235 W 46TH
STREET.

FOR SALE—BARGAINS IN HOUSES, ALSO
vacant lots. Several snaps. See
C. BRUNGE,
Cor. Slauson and Moneta ave. in Brick Store.

FOR SALE—OR EXCHANGE — $12,000, 25-
room flat building, 2 room cottage in rear.
Lot 50x125 for apartment site. Lot close in.
Owner, 837 WEST SOUTH 4032.

FOR SALE—$2000; 5-ROOM HOUSE, STEADY
renter; income $16 month; 5 minutes from
Third and Main. Will sell equity for $900. C.
W. KING, 219 Citizens' Natl. Bank Bldg.

FOR SALE—BEAUTIFUL NEW 6-ROOM
bungalow nearing completion, only $3500;
$700 cash and $25 per month. All city con-
veniences. Call 127 W. 54TH ST.

FOR SALE—5-ROOM MODERN COTTAGE,
large barn, shade trees, lawn, etc.; $200
cash, balance like rent. This is a snap. 1583
W. 36TH ST. Take W. Jefferson car.

FOR SALE—OR EXCHANGE—AT A SACRI-
fice price, a $550 equity in a 4-room cottage,
in fine condition, balance monthly. What
have you to offer? BROADWAY 3607.

FOR SALE — BEAUTIFUL MODERN 10-
room home; going East; will sacrifice for
$7000; terms. West 4449. 1635 ST. ANDREW'S
PL.

FOR SALE — BY OWNER, $2400, EASY
monthly payments, new modern 5-room bun-
galow, 1129 E. 49TH ST., close to Central ave.
Open for inspection. Home phone 23259.

FOR SALE—5-ROOM BUNGALOW, CLOSE
in, fruit trees, lawn, flowers, cellar, shed,
near four car lines, for $2500; easy terms.
Phone OWNER, South 6627.

FOR SALE — $300 CASH, $10 A MONTH,
four-room cottage, gas, fruit trees, improved
street, near car line. Snap at $1400. Call at
4700 CENTRAL AVE.

FOR SALE— Houses.

FOR SALE—LEAVING CITY WILL SACRI-
fice my 6-room bungalow, worth $2300, for
$1900, on 40th, between Moneta and Figueroa.
4101 MONETA.

FOR SALE—$1150; 5-ROOM HOUSE AND
lot on 35th and Central ave. Come and see
it. 1164 E. 32D ST.

FOR SALE—4-ROOM NEWLY FURNISHED
flat, with or without piano; rent $15. Call
1054 ORANGE ST., near Bixel.

FOR SALE—5-ROOM MODERN BUNGALOW,
newly painted inside and outside; barn; lot
50x133. 478 EAST 28TH ST.; terms.

FOR SALE—$2550; MODERN BUNGALOW, 4
rooms and bath, $400 cash, balance month-
ly. Call 731 W. 47TH PLACE. Owner.

FOR SALE—SNAP; 5-ROOM HOUSE, BIG
barn, chicken house, etc., 55 feet frontage,
$1400. 2826 GERALDINE, off E. Adams.

FOR SALE — $1500 HOUSE AND ACRE
land, windmill, fenced; cost about $2700.
SINCLAIR, 111 S. Broadway. Main 5998.

FOR SALE—FINE, NEW WILSHIRE BOU-
levard home, worth $11,000. Sacrifice for
$9000. F4919. CHAS. ELLIS.

FOR SALE—BARGAIN, WELL LOCATED
6-room modern house, must

Realty Liners

FOR SALE—
City Lots and Lands.

FOR SALE—

CUDAHY RANCH.

ONE ACRE OR MORE

FOR

COUNTRY HOMES AND LITTLE FARMS

CLOSE TO THE CITY.

$300 TO $450 AND $500 TO $750

PER ACRE.

OUT

HUNTINGTON PARK-WHITTIER WAY

FROM

PACIFIC ELECTRIC BUILDING.

7-CENT FARE BY BOOK.

Cudahy ranch acres are the nearest offered the buyer today in parcels of one acre or more at the prices.

Only seven miles from the heart of the city. Sandy loam soil (easy to work); substantial water system; land in alfalfa.

We have sold several hundred thousand dollars' worth of this property to satisfied purchasers, a large percentage of them having made handsome profits. The district is growing constantly. Many have improved their property with substantial homes, and go to and from their work in the city each day; others devote their time and capital to the tilling of their lands for profit. Others have purchased for an investment and have leased on shares or for cash consideration.

HOW TO GET THERE

ON SUNDAY.

Take Whittier car from P.E. Bldg., Sixth and Main, to Baker Station at either 9, 10, 11, 12, 1, 2 or 3 o'clock. Before you leave, telephone Mr. Samson, tract agent, Boyle 8071, advising him as to which car you will take, and he will meet you at Baker Station in accordance with your telephone instructions.

City office closed Sundays.

CUDAHY RANCH,
315 Pacific Electric Bldg.
(Third Floor.)
Corner Sixth and Main.
Sunset phone Main 8818.

FOR SALE—
City Lots and Lands.

FOR SALE—
IN THE TREND OF PROGRESS,

BETWEEN THE CITY AND THE SEA.

Only 25 to 30 minutes out

ON THE RAPID VENICE SHORT LINE.

VALUES ARE RAPIDLY ADVANCING

and you will never be able to buy any cheaper than right today. A year from now and you will be glad to pay double the price.

DON'T WASTE YOUR TIME

and money by buying in an old section of the city where values have long past reached their zenith; go where things and conditions are attracting shrewd investors at the present time, where activity is just beginning; buy all you can at the present prevailing low prices and reap the early profit that will be sure and quick to come.

THE NEW VENICE BOULEVARD

right of way has been accepted by the County Supervisors for a boulevard on both sides of the Venice Short Line between Fourth st., Palms and the Venice city limits, and the work is now well under way.

$1000.

Large 100x151-foot lot. East front. Cement walks and curbs. High ground; beautiful view. Only $5 ruling cut now; will soon be $8. Think of the possibilities. Easy terms.

$2000.

Facing directly on the car line. A fine building site, 50x302 feet.

$9300.

Five acres. An elegant location for a gentleman's country home. Entirely covered with old walnut trees bringing in a handsome income. Facing directly on the car line. A five-acre walnut grove less than 20 minutes from the city at this price; just think what a snap.

$15,000.

Ten acres, corner 1st street and the electric line, Palms. This property is excellently located and will front directly on the new boulevard. Very easy terms.

GEORGE J. COTE,
720 H. W. Hellman Bldg.
A3281. Phones. Main 3044

FOR SALE—BY ARTHUR W. KINNEY CO.
HIGH-GRADE WILSHIRE LOTS.

Select your lot in
"CHAPMAN PARK."
"CHAPMAN PARK."
(Chapman Bros. Co., Owners.)

Gem of the Wilshire district. Contains sixteen city blocks. Cost—

Best of street improvements completed. Located on Wilshire blvd.

and extending north to 9th street. Crossed by such beautiful palm-

lined avenues as Kenmore, Alexandria, Marion and Normandie. Lots

have 75 feet or more frontage. Restricted to two-story houses, costing $5000 and up. Twenty-five fine homes now occupied or building.

Eighteen minutes from Broadway. Two car lines cross the property. Prices very reasonable. Special inducements will be given to a few

immediate builders. Maps, prices and all particulars gladly given

for the asking. Telephone for automobiles.

Branch office at corner Wilshire and Alexandria, or call main office.

Lot Department.
ARTHUR W. KINNEY CO., Agents,
A3242. 207 South Broadway. Main 3223.
Suite 718-19 Merchants Trust Bldg.

FOR SALE—EAGLE ROCK.

More new homes are being built in Eagle Rock right now than ever before in its history.

The splendid, bracing air, the altitude of from 400 to 800 feet, the pure mountain water, the wonderfully fertile soil, and the high-class of citizens, are rapidly making Eagle Rock a second Pasadena in everything except prices.

Just think of fifty-foot lots, one block from city car line, on petrolithic paved streets, with wide tree-planted parkways and cement curbs and walks, for $400 to $500. Remember that beautiful homes are all around these lots, with such flower gardens as you cannot find in town; that city gas and telephones are installed, and that Occidental College is being established there.

Grading is now being done on the new college campus, and the day the new buildings are commenced, we shall advance every lot in our various tracts from $100 to $150 per lot.

We are selling lots now for $250 upwards—10 per cent. cash, balance $10 per month.

"It Pays to See Us."

EDWARDS & WILDEY COMPANY,
222 Laughlin Bldg.

Eagle Rock Office: H. S. BOURNE, Mgr., S.W. corner Central and Colorado sts. Autos to show property.

FOR SALE—CLOSE IN BARGAINS.
WILSHIRE-WESTLAKE BARGAINS.
WILSHIRE-WESTLAKE BARGAINS.
WILSHIRE-WESTLAKE BARGAINS.

$2000—Commonwealth ave. near 4th st., 65x170.

$2300—Leeward, bet. Westmoreland and Vermont, 50x155.

$3250—Virgil ave., near Sixth st., 60x170.

$3000—Westmoreland ave. near Sixth st. 60x170.

$5000—Shatto Place, near 6th, 80x190.

All of the above are in a highly restricted district, situated on high ground, having wide streets, excellent street work, sewers, and transportation for 7-cent car line, relatively speaking, are cheaper than lots situated farther west, without sewers and other city advantages. Concerning above and other Westlake bargains, see J. H. HASTINGS & CO., 1st Central Bldg. F1097. Main 2795.

FOR SALE—

FIVE CHEAP LOTS.

$500.

40x140, north front, 42nd near Moneta ave., easy terms.

$975.

70 ft. front, fine bungalow lot, near three car lines and beach care—Western avenue.

$1300.

50x140, southwest corner on 17th street.

$1750.

50x155, a snap, near West 9th st. car extension.

$2050.

50x150, east front; fine view; Catalina near 9th.

GEO. A. CORTELYOU CO., 534 Bradbury Bldg.

FOR SALE—LOTS
BY
MINES & FARISH.
APARTMENT SITE
CLOSE IN AND WELL
LOCATED, ONLY 2 BLOCKS
FROM 3RD AND BROADWAY.
VERY CHEAP PRICE AND
EASY TERMS FOR FEW DAYS.
70x145
SEE
MR. BOYDEN,
MINES & FARISH,
353 S. HILL ST.

FOR SALE—
$250—Lot bet. 3rd and 4th on Ardmore, 50x150.
$2650—Lot bet. 3rd and 4th on Harvard.
$2500—Lot near corner Figueroa and 4th.
15 lots in Hollywood, $650 to $950.
2 lots Highland ave., Hollywood, near school.
$27,000—Corner, 118x100, Hoover and 4th. We have a select lot of homes in Wilshire for sale. Look at our list before buying. GARNETT & CO., 312 Story Bldg. Main 2797. F2439.

FOR SALE—
$1250—ON HIGH GROUND—$1100.
IN WILSHIRE DISTRICT.
A magnificent 50-ft. lot, 6 feet above street and commanding beautiful outlook. One block from Western ave. car. Adjoining lots held at $1750. Owner forced to sacrifice.
"It Pays to See Us."
EDWARDS & WILDEY COMPANY.
222 Laughlin Bldg., 315 S. Broadway.
Main 2907. Home 10767.

FOR SALE—3 LOTS 50x300 EACH, 5-CENT fare, 15 minutes' ride only, 2-4 of acre. Would make good chicken ranch. Owner must have cash and will sell for $650. Would take automobile, but must have some cash. Lots are worth $400 each, and will surely double inside of a year. HEDGCOCK & CO., 250 S. Broadway.

FOR SALE—FINE LOT ON SUNSET PLACE, near Hoover; overlooks Wilshire Blvd., and Sunset Park; also 50 feet on Cimarron st., north of Washington; choice residence section. Money loaned to build if desired. Phone A2796. WATSON. Main 4372. 704 Equitable Bank Bldg. First and Spring.

FOR SALE—SWELL LOT AT 33RD AND Budlong, north front, walks, and curb; 16-foot parking. Gas, rock streets, some class to this lot. Restrictions $1500; $700 cash takes it or you can pay $35 down. SOUTHWEST HOME BUILDING CO., 303 Douglas Bldg. Main 7281. A1456.

FOR SALE—WILSHIRE BLOCK OF VERY choice lots close to Wilton ave. This property is very choice and only block to be had in this neighborhood. Suitable for high-class bungalows. Address F. box 277. TIMES BRANCH OFFICE.

FOR SALE—50 BY 130, 31ST NEAR VERmont, $1500, easy payments; 50x150 on Alvarado near Kent $750, $50 cash, $10 per month. JAMES THOMPSON INV. CO., 424 Mason Bldg. Main 2066.

FOR SALE—WILSHIRE, 7 VERY CHOICE lots. Wilshire close to Wilton Place. Something very choice at price offered. PHILLIPS-LEACH CO., 706 Lissner Bldg. Exclusive Agents.

FOR SALE—FINE BUILDING LOTS. VALues are advancing. Money to build if wanted. Lumber and materials are cheap now. Phone A2796. WATSON. Main 4372. 704 Equitable Bank Bldg. First and Spring.

FOR SALE—LOT 100x181; 25 MINUTES southwest; 5c fare; large shed; 4 water connections on lot; $850; must have $115 cash. It's worth $1200. EAGAN, 767 East Washington.

FOR SALE — A BEAUTIFUL LOT 100x250, east front; on wide boulevard; only 20 minutes out on the Venice Short Line, where things are doing; cheap at the price, only $1500. Call 423431; MAIN 8634.

FOR SALE—
City Lots and Lands.

FOR SALE—

ALTHOUSE BROS.
Members L. A. Realty Board,
301-305 Story Bldg.

$3250—Kingsley Drive nr. 6th, E. F. 60x150
$4250—Kingsley Drive near Wilshire. 60x150
$3000—Harvard blvd. near 5th st. 60x150
$1825—Harvard blvd. near 4th st. 50x150
$1750—Ingraham st. nr. St. Andrews 60x140
$1750—4th ave. near 23d st. 50x150
$1850—9th ave. near 7th st. 50x150
$1850—Gramercy Place near Linden. 50x150
$1550—Ingraham st. near Wilton. 60x115
$2850—6th ave., near 23d st. 50x140
$1500—W. Seventh st. near Wilton. 60x115
$2000—Hobart blvd. near Adams. 50x145
$2250—Ardmore nr. 4th st. E. F. 50x160
$2500—W. 16th st. near Albany. 48x158
$2250—Western ave., near Linden. 50x150
$27,000—N.W. cor. Hoover and 24th. 118x190
$2500—36th st. near Gramercy Place. 50x150
$2500—Reno st. near Hoover, E. F. 50x165
$2000—24th st. near Gramercy Place. 50x147
$2700—Westmoreland nr. Washington. 50x160
$4250—Oxford blvd. nr. Wilshire E.F. 60x150
$2750—23d st. near Cimarron. 50x150
$2750—St. Andrews Pl. near 4th st. 60x150
$2000—Norton ave. near Linden, E. F. 50x132
$2750—St. Andrews cor. nr. Wilshire. 70x140
$2000—Manhattan Pl. near 6th st. 60x150
$3000—Oxford blvd. near 6th st. 60x150
$3000—Hobart blvd. near Wilshire. 60x150
$2750—Hobart blvd. near Wilshire. 64x150
$4500—Oxford blvd. near Wilshire. 65x150
$3500—Western ave. nr. Washington. 75x156
$4500—St. Andrews cor. nr. Wilshire. 74x150
$4000—Wilshire blvd. near Western. 60x150
$3500—St. Andrews, cor. W. 8th. 60x150
$3500—St. Andrews, cor. nr. Wilshire. 74x150
$1900—Crenshaw, W.S., nr. Pico. 50x150
$2750—Harvard, W.S., nr. Western. 50x150
$3000—Hobart, E.S., nr. 6th. 55x150
$4200—Cahuenga, E.S., nr. Wilshire. 65x150
$15,000—Adams cor. nr. 7th ave. 146x178
$2100—Ardmore, W.S., nr. 3rd. 50x150
$6000—Adams, N.S. nr. 11th ave. 73x178

ALTHOUSE BROS.,
201-205 Story Bldg.
Main 6172. Home 10263.

FOR SALE—

ONE BLOCK FROM WILSHIRE BLVD.

THIS SWELL, HIGH WILSHIRE LOT LOCATED ONE BLOCK FROM WILSHIRE BLVD. AND BETWEEN TWO $5000 HOMES IS CERTAINLY A BIG SACRIFICE AT THE ABOVE PRICE. OWNER IS A BUILDER AND MUST SELL TO RAISE MONEY. 1½ BLOCKS FROM CAR. ALL IMPROVEMENTS IN AND PAID FOR. IF YOU KNOW A SNAP WHEN YOU SEE IT SEE THIS AT ONCE.

VICTOR G. KLEINBERGER CO.,
322-323 H. W. HELLMAN BLDG.
10521. MAIN 2669.

FOR SALE—
A CLOSE IN WESTLAKE LOT
AT A SNAP.
Francis ave. between 5th and 9th,
just west of Hoover.
50x135.
$1950.

No other lot in immediate vicinity for less than $2500. West 9th st. car line now being extended west. This lot is close in; it's high and sightly, overlooking valley and mountains, and it's a great snap at $1950.

MINES & FARISH,
Sole Agents.
353 South Hill street.
Call 10677, and ask for MacKeigan.

FOR SALE—
$2500.
60x145.

BEAUTIFUL WILSHIRE CORNER ON HIGH GROUND.

THIS ATTRACTIVE WILSHIRE CORNER SITUATED ON THE HIGHEST GROUND IN THE DISTRICT, MAGNIFICENT HOME OR TWO OPPOSITE CORNERS. THIS IS A BEAUTIFUL HOME SITE FOR ANY ONE DESIRING TO BUILD. ONLY ONE BLOCK FROM WILSHIRE BLVD. EASTERN EXPOSURE. CAN BORROW $1500 ON THIS LOT. $1000 WILL HANDLE IT. NOT A BAD INVESTMENT.

VICTOR G. KLEINBERGER CO.,
322-323 H. W. HELLMAN BLDG.
10521. MAIN 2669.

FOR SALE—

CHEAP LOT.

$200—$15 down, $7.50 month. Level. Best of soil. Two blocks off yellow car line. Gas, water, telephones, trees, fenced. Must sell this week.

W. J. FABLING,
with
JANSS INVESTMENT COMPANY,
520 Pacific Electric Bldg.
Home 10245. Sixth and Main sts. Sdway 2468.

FOR SALE — WANT A VACATION BARgain? Here is one. Lot 50x150, high, sightly and with fine view of ocean and mountains, close in, $500; $50 down, $10 per month, 6 per cent.; adjoining lots are $750 to $1000 each. Must be sold this week or not at all. Owner leaving city. Address O, box 159, TIMES OFFICE.

FOR SALE—
$1150—NORTH OF WILSHIRE—$1150.
BARGAIN IN BUNGALOW LOT.
A fine level, east front lot on Ardmore ave., surrounded by high-class bungalows.
"It Pays to See Us."
EDWARDS & WILDEY COMPANY,
222 Laughlin Bldg., 315 S. Broadway.
Main 2907. Home 10767.

FOR SALE—
$2300.
Beautiful Large Lot.
Wilton Boulevard at Eighteenth.
East front, 66x162, surrounded by handsome homes; very select locality; high and sightly; something extra choice; this will certainly please you. OWNER, 416 Union Trust Bldg. Fourth and Spring sts.

FOR SALE—
KINGSLEY DRIVE SNAP.
$2500—60x165—$2500.
A splendid high east front lot, close to Wilshire blvd., and easily worth $4000.
"It Pays To See Us."
EDWARDS & WILDEY COMPANY,
222 Laughlin Bldg., 315 S. Broadway.
Main 2907. Home 10767.

FOR SALE — WE HAVE A SPLENDID, well-elevated lot on S. Hoover st. for only $700, easy terms. This is in a rapidly growing district. Includes all street work. This is a real bargain, and will prove a sure money-maker.
TYLER & CO., Owners,
600 Union Trust Bldg.

FOR SALE—HAWTHORNE—
7½ lots for $375; close to car line and school, store, church; four factories. Streets oiled and water piped. Small payment down, balance easy.
LATHROP & JONES,
Phone F2855. 604-606 Central Bldg.

FOR SALE—
LISTEN.
2 LOTS IN WILMINGTON.
Close to Vermont avenue and near the new county boulevard, for $250 for the 2.
THE CRESCENT REALTY CO.,
F1134; Main 164. 903 Security Bldg.

FOR SALE — BIGGEST INCOMES IN THE city, on a small investment; flats for the working classes; lots, waiting distance from spring st., only $700 to $1000. Flats all around always occupied; can be improved to pay over 30 per cent. net. Address YY, box 7, TIMES OFFICE.

FOR SALE—
SOUTHWEST
CLOSE IN
$1500.
50x220
50x220
This is a beautiful lot and well located in the southwest.
A3753. SEE MR. SOMNER with M.3676.
O. A. VICKREY & CO., 303 S. Hill st.

FOR EXCHANGE—
BEST APARTMENT SITE
IN CITY. CORNER LOT ON WILSHIRE
BOULEVARD. WILL TAKE $3000. PART
TRADE. ADDRESS P. BOX 147, TIMES
OFFICE.

FOR SALE—
OCCIDENTAL BOULEVARD.
LOT 64x150, VERY CHOICE.
SHORT DISTANCE NORTH OF SIXTH ST.
RARE BARGAIN AT $4000.
SEE MR. SMITH (MORNINGS) WITH
MINES & FARISH, 353 S. HILL ST.

FOR SALE—BY OWNER.
50x140 on Beachy, near Figueroa.....$950
Lots on Oxford av. W. side, 75x114.....$4000
50x163 on 11th st., Washington, D. C.....$4000
30-ft. business property Ocean Park.....$9000
N.W. cor. Linden and Western, 120x130.$5800
Address Mrs. Griffiths, Colfax, Iowa.

FOR SALE—BY OWNER, 10 2-3 ACRES LOS Angeles city, car West Olive st., between Sunset blvd. and Effie st., overlooking Silver Lake; view from mountains to sea; suitable for public institution or subdivision; $2000 per acre. WILL D. GOULD, Temple Block. Phone Main 2177.

FOR SALE—WE WILL SELL YOU LOT ON Norton and Bronson aves., Boulevard Heights Tract, between Pico and Wilshire Blvd., for 25 per cent. less than owner's price. Particulars. ROTHWELL REALTY CO., Delta Bldg. Both Phones.

FOR SALE—FINE LOT ON THE SOUTH side of 68th st. just east of Moneta ave., for $150 under the market with a discount for cash or on easy terms. Owner must sell. Address B. box 209, TIMES BRANCH OFFICE.

FOR SALE—
City Lots and Lands.

FOR SALE—

$1200—WILSHIRE DISTRICT—$1200.

On Wilton Place, between First and Temple, in the Westlake Tract, a beautiful high lot, 50x132.6, for $1200. This property commands a view of the surrounding country, and is within close connections to the car lines.

Street work and grading is completed and there is a ten-foot parkway between the curb and the sidewalk, in which are planted black locust trees. These trees are taken care of free of charge by the tract owners.

For an investment, this property offers a splendid opportunity for the conservative buyer, and also for the buyer who would like to obtain high-class property at a reasonable figure. We will sell this $1200 lot for $600 cash, and balance in 6, 12 or 18 months.

Buy this property now, and hold it until November (when the tourists begin to arrive) and then sell it and make a profit of $200 on your $400 invested.

If you would like to see the property or would like further particulars, see

WALTER E. BROWN,
527 Bradbury Bldg.
A3687. Main 1902.

FOR SALE—
2 BEST BUYS.
$1750.
GRAMERCY PLACE, NEAR 8TH, EAST front, 50x125. THIS LOT IS O.K. IN EVERY WAY AND THE BEST BUY ON THE STREET.
$2000.
JASMINE ST., BET. 7TH AND 8TH, EAST FRONT, 50x125. T.118 LOT IS $200 UNDER THE MARKET.
$2500.
HARVARD BLVD., NEAR 6TH. BEAUTIFUL 50x150 LOT. GOOD LOTS IN THIS VICINITY ARE VERY SCARCE. MAKING THIS AN EXCELLENT BUY FOR INVESTMENT.
SEE UR MONDAY MORNING.
VICTOR G. KLEINBERGER CO.,
322-4 H. W. HELLMAN BLDG.
10521. MAIN 2669.

FOR SALE—
Vacant lots in the North Wilshire district.
A distinct opportunity for bargain buyers.
We are about to open up two new tracts. The will be splendidly improved. Sidewalks, curbs, paved streets, trees, etc.
NOW
The prices are going to be very reasonable, but we are going to do for the first three buyers in each tract better than that. A handsome discount will be given to the first three buyers. This offer does not hold good for the 4th, 5th or 6th buyers, only the three.
I will be in my office Monday morning between 9 and 10 to talk with those who are interested.
FRANK H. AYRES,
402 Story Bldg.

FOR SALE—
WILSHIRE BLVD. DISTRICT.
$1700.
50 ft. corner on Willow Place. This is the biggest snap in this entire section.
Terms.
MR. STAIR.
FRED'K A. HOLMES CO.,
219 Wright & Callender Bldg.
F1154. Main 3499.

FOR SALE—
RIDGEWOOD PARK,
WILSHIRE DISTRICT.
$2500.
Fine big building lots, 80x170, streets 100 feet wide; good restrictions. Just on the market, get first pick. This is high class residence.
Terms.
MR. STAIR.
FRED'K A. HOLMES CO.,
219 Wright & Callender Bldg.
F1154. Main 3499.

FOR SALE—
AT A LOSS.
$1600. LOT 50x150. $600 CASH.
IN ARLINGTON HEIGHTS.
SIXTH AVE. NORTH OF ADAMS.
Present owner has held this lot sixteen months, but is willing to sell at actual loss, in order to effect immediate sale.
"It Pays To See Us."
EDWARDS & WILDEY COMPANY,
222 Laughlin Bldg., 315 S. Broadway.
Main 2907. Home 10767.

FOR SALE—$650 FOR FEW DAYS; LARGE lot on Sulphur st., near the car barns; yellow car line, 5-cent fare; fine for home or income; moderate restrictions. Phone Monday M 5068 or 10675. MR. AYRES.

FOR SALE—$2200; LARGE LOT, CHOICE apartment site; east 40x5 south exposure; high lot and walled up; wide alley and close to Hollenbeck Park; real and yellow car service; this is a genuine bargain for some one; also a choice lot for flats on business street for $1500. Address R, box 175, TIMES OFFICE.

FOR SALE—
REAL SNAPS.
50x150 on Fifth ave., Arlington Heights, one block from Adams at $1750; also a corner 60x150, to alley, on 33rd st. and 6th ave., at $2250.
THE CRESCENT REALTY CO.,
F1194; Main 164. 903 Security Bldg.

FOR SALE—TERMS TO SUIT, RESIDENCE lots, Moneta, Jefferson, Arlington, Washington, Wilshire and Hollywood, any frontage desired, at prices ranging from $400 to $3000.
T. DORAN, with
AMERICAN-MEXICAN INVESTMENT CO.,
Main 8397. 401 Story Bldg. M6711.

FOR SALE—
$1600— 50x150. —$1600.
East front, 250 feet from Wilshire blvd., fine building site. This will surely look good to you.
GEO. A. CORTELYOU CO., 534 Bradbury Bldg.

FOR SALE—BARGAIN HUNTERS.
Wilshire Bungalow Lot.
Sacrifice, high, sightly lot, 50x150, above grade, walk, curb, gas, electricity, both phones. Half block to car. Near Arlington, and Fourth. Price $1650. THOS. J. BUSKEY, 405 S. Hill st., room 217.

FOR SALE—IN ELYSIAN GARDEN TRACT, lot 50-foot, east front, on graded and oiled street, cement walks, water piped; apple and pear trees in bearing; can irrigate. Near Car. Fine home site. Can be had at a bargain. Call 611 CITIZENS, NATL. BANK BLDG. Phone F4587.

FOR SALE—CLOSE IN LOT, 31x110, TO ALley; good for working class of people; price $250; part cash; rest $5 a month. 3826 STEVENSON AVE.

FOR SALE—THREE LOTS 40x150, NEAR Pasadena ave. for $4000. Could build 6 10-room bungalows on them. Call 282 N. GRIFFIN AVE.

FOR SALE—25 LOTS AT WILMINGTON, ON Southern Pacific Railway; here's a bargain. OWNER, 1125 Catalina st. F. Albers Wey.

FOR SALE—VERY FINE LOT SOUTHWEST on West Washington st., cheap, by owner. Must be sold. Address O. box 128, TIMES OFFICE.

FOR SALE—LOT, $2000. BOYLE AVE. near 7th, east front, 50 feet by 170. Phone Temple 1683. W. L. MORGAN, 240 S. Oxford blvd.

FOR SALE—BY OWNER, THREE NICE corner lots, if sold this week, will sell for $900 each, bargain. Address P. box 6, TIMES OFFICE.

FOR SALE—SOUTHWEST CORNER ON Oxford, north of 4th st. Size 118x125. Cheap if taken at once. 625½ S. MAIN. F4791.

FOR SALE—TWO FINE LOTS IN HOLLYwood, La Panza tract, way below value, for sale by OWNER, box 238, Downey, Cal.

FOR SALE—A-1 NICE LOT AT BURKE'S station; $450; $50 cash, $10 per month. BURKE BROS., 456 S. Spring st.

FOR SALE—LOT GOOD FOR APARTMENTS or flat, 50x135, 200 feet from Main st. 621 GRIFFIN AVE.

FOR SALE—LOTS ON WESTERN AVE., 66x200, price $300, $5 down, $4 month. Snaps. LUNDIE REALTY CO., 401½ S. Spring.

FOR SALE—ALL KINDS OF RESIDENCE property at reasonable prices. MRS. APPLEGATE, 205 S. Broadway.

FOR SALE—OR EXCHANGE, $800 EQUITY in high, sightly lot in Montecito Park. Must be sold at once. PHONE SOUTH 7190.

FOR SALE—CORNER LOT AND HOUSE, on car line, very cheap for cash. Address R, box 153, TIMES OFFICE.

FOR SALE—TWO LOTS, VERY CHEAP, near Burek's Golden Tract. Owner, F5427. 404-5 UNION TRUST BLDG.

FOR SALE—3 GOOD CORNER LOTS, BARgains, west. 424 S. Broadway, room 913. F1154. Main 8197. RUFUS J. STUKEY.

FOR SALE—MUST BE SOLD, VERY cheap lots, 2 blocks from high school, $250 to $325 each. Inquire 235 E. 27TH. Phone 22278.

FOR SALE — EAST FRONT, 50x150 FT. lot in "Angeles Mesa" tract, good buy. Address P, box 142, TIMES OFFICE.

FOR SALE—LOT 50x150, 5-CENT CAR FARE, cement sidewalk, 20 minutes from center of city; cash, $500. OWNER, 734 W. Seventh.

FOR SALE—
City Lots and Lands.

FOR SALE—N. W. CORNER HARVARD and 6th, 75 feet, $2500.
W. front, Van Ness, between 9th and Linden, $750.
E. front, Van Ness between 9th and Linden, $2500.
W. front, Van Ness between 8th and Linden, $1750.
E. front, Norton, between 8th and Linden, $2100.
These four unfilled 50 foot lots.
JUDSON, 5304 S. Spring st. F4919.

FOR SALE—WILSHIRE DISTRICT LOTS.
WE CAN DELIVER
100x150—N. E. corner Hazzard and 4th. $4000
50x150—East front, Normandy at 4th.....$2500
73x160—East front, Normandy at 4th.....$2750
47x165—S. W. corner 2nd and Normandy.$3000
50x150—E. F. Harvard south of 4th.....$2000
75x170—Cor. Kingsley Drive near 5th.....$4500
Lot Department.
ARTHUR W. KINNEY CO.,
A3242. 219 Merchants Trust Bldg. Main 3223.

FOR SALE—

$775.

40x135, on 42nd st., close to Vermont ave. This is the original selling price of the tract, so get busy if you wish a snap.

CONWAY & GLEASNER,
Suite 406 Laughlin Bldg.

FOR SALE—VACANT LOTS.
BIG SNAP.
Two large lots in West Hollywood, 90x190 feet each. Street work all made; fine location; owner must sell. $500 less than other lots in same location.
Price $7000 cash.
W. H. HAY,
939 O. T. Johnson Bldg. 6th and Broadway.

FOR SALE—
WILMINGTON SNAPS.
2 lots, 82½x125, at the highest point of Wilmington. Price $450 for the three. This is a money maker and your only chance to get them at a bargain.
THE CRESCENT REALTY CO.,
F1194; Main 164. 903 Security Bldg.

FOR SALE—CARLSON TERRACE LOTS, TOTALLY LOCATED. VALUE SURELY INCREASING. CAN BE BOUGHT CHEAP FOR CASH OR EASY PAYMENTS FOR LIMITED TIME. TAKE SUNSET BLVD CAR. TRANSFER AT ECHO PARK AVE. CALL 2063 ECHO PARK AVE., CORNER BAXTER STREET.

FOR SALE—
THE SOUTHWEST CORNER
OF SIXTH AND MARYLAND.
180x304; finest hotel or apartment site in the city; close to business; only 15 minutes' walk to Broadway. Look it up.
NOW
HAMBRIGHT COMPANY,
618 Laughlin Bldg.

FOR SALE—$500.
This is a money maker for any one who realizes values; lot 50x140, on 41th, near a few feet west of Central. This lot faces both 41th and 42th sts., making two frontages, suitable for two dwellings. Those making each frontage $750.
HORACE D. PERRY, 128 Coulter Bldg.

FOR SALE—
BARGAIN IN WILMINGTON.
Lot 86x125 for $375, get after this right away if you want to double your money in the next 30 days.
THE CRESCENT REALTY CO.,
F1194; Main 164. 903 Security Bldg.

FOR SALE—
This is for you.
Have fine large lot, 80x300, near Huntington Drive, South Pasadena. Neighborhood first-class. Improvements 6-room house, flowers, fruit, gas and electricity. Price only $2100. CAL. GRAYSON, with
Herbert L. Cornish Co.,
Main 4490. 324 Union Trust Bldg.

FOR SALE—LOTS ON AVE. 45 NORTH OF Garvanza, lot 50x150 ft. Price $700. One corner of 45x150 ft. Price $1000. Lot on Figueroa Ave. 45, 50x150, price $600. These are all bargains. FLOYD INGLE, with J. L. BUCKMAN, 734 H. W. Hellman Bldg. Phone F3109.

FOR SALE—
WILMINGTON SNAP.
Lot 97x135 and 100 across the rear, beautiful high ground and the biggest snap in Wilmington today, $450, terms.
THE CRESCENT REALTY CO.,
F1194; Main 164. 903 Security Bldg.

FOR SALE—
This Month for Buyers.
If you want choice building lots before advance, see
BAILEY & CORTELL,
At McCARTHY'S Branch Office, corner 51st and Normandie. Phone West 321.

FOR SALE—ACREAGE, WILSHIRE DISTRICT, 3 acres east of Western ave. and north of 9th st., corners on 3 streets; gas, water and electricity; this is choice property and will pay you to investigate at once, if you are looking for a snap. Owner, 6294 SOUTH MAIN ST. F4791.

FOR SALE—LOTS BY MR. SCOTT, 54TH and Vermont ave., at from $250 to $300 each. Special inducements to builders or investors. Easy terms if desired. Big bargains. Vermont avenue frontage $1400 up. See me with SOMNER CO., 3400 Vermont ave. Phone South 439.

FOR SALE—FORCED TO SELL, CORNER on Moneta, ave 80x225 feet, near 49th st., at less than $70 per foot. Other corners sold at $100 per foot. Come and make offer as we must sell this corner. MONETA AVE. REALTY CO., cor. Moneta and Vernon.

FOR SALE—LOT, 60x142, IMPROVED WITH fruit trees, shrubbery, barn and hen house, shed and chicken corrals. This is a snap; $300 cash, balance 2 years; actual value of lot $600. Call at 2343 SEVENTH AVE. Take West Adams car to Sixth ave.

FOR SALE—AT A BARGAIN; MUST BE sold. Price $1600 below market value. Lots 50x165, 41st st., Alley 2 cars. Modern cottage, large 2-story barn, chicken and cow corrals, etc. Price $4500. 930 E. 27TH ST. South 4149.

FOR SALE—CLIENT ASKS US TO SACRIfice 50x165, 42nd st., beautiful, high and improved, Morgan Place, Hollywood, for $1700 cash. It cost him $1550 and is very desirable. Real estate loan department, GIL. A. METALS BANK BLDG. 3rd st.

FOR SALE—5 ACRE WITHIN 3 BLOCKS of Mount Washington tinelins, 2 car lines; sycamore shade trees, fruit trees, desirable for home or 5 fine building lots, $450 each. Price $4500. MRS. M. HOOVER, Room 204, 213 W. Third st.

FOR SALE—LOT 100x248, HIGH-CLASS ONEents Park. Everything up to date; will sell at a big bargain. Also lot near Santa Monica in Towner Terrace, 50x200, for $500 cash. Broadway 1274. CROOK, for 1500 cash. A3971. 245 H. W. Hellman Bldg.

FOR SALE—LOTS AT VAL VERDE AND Seventh sts., 40x130 feet, good building sites, or splendid for chickens, $250 and up, very cheap, must sell. Call Tuesday. FRANK A. KELLY, 317 Citizens Nat. Bank Bldg. Phone A1902.

FOR SALE — WELL, WELL, WELL, IF you want to make some sure money, you better buy that lot on S. Vermont ave. for $750, on easy terms. Come in and let us show you.
TYLER & CO., 600 Union Trust Bldg.

FOR SALE—BUSINESS CORNER, ONLY $1600. Easy terms. Situated in residence section, only 3 blocks from car line. Terms. Address F. box 206, TIMES BRANCH OFFICE.

FOR SALE—EQUITY BEVERLY HILL LOT. Corner Drive. You will say this is a snap. See KINTZ, 415 Merchants' Trust Bldg.

FOR SALE—
$1800.
By owner, two Wilshire district lots, only $400 cash required. P.O. BOX 92.

FOR SALE—BY OWNER, LOT, CORNER 30th st. and Moneta ave., each $1300; might sell on terms or exchange for house and lot. Address Z, box 47, TIMES OFFICE.

FOR SALE—$1400 BELOW VALUE, COMpelled to sell; 100 frontage on Washington, corner Crenshaw. J. C. MOON, 325 H. W. Hellman Bldg.

FOR SALE—BIGGEST SNAP EVER OFfered in Wilshire district; lot on corner Alexandria and First, for $1250, $200 cash. Address L, box 1, TIMES OFFICE.

FOR SALE—A GENUINE SNAP, 50-FOOT lot on 11th Ave., between 16th and Washington, price only $1150. J. C. CRIBBS, owner, 450 Security Bldg.

FOR SALE—LARGE LOTS IN THE NEW educational section of the southwest. Splendid for immediate improvement or speculation. L. L. BOWEN, 319 Pay Bldg.

FOR SALE—NICE RESIDENCE LOT ON N. Bonnie Brae, not half block from car; owner will sell for what it will bring. JOHN M. DOYLE & CO., 223 Douglas Bldg.

FOR SALE—HYDE PARK, LOT 47½x130, worth $1000, but owner will sell for $800, all cash. Good chance for a speculator. J. T. PETERS, 427 H. W. Hellman Bldg.

FOR SALE—BY ADMINISTRATOR, LOT 60x 150, Jefferson st., between Raymond and Kenwood. Make offer to PARKER DEAR, 542 Citizens' Natl. Bank Bldg.

FOR SALE — 2 LOTS FOR $1000 CASH, worth $1600. Call F3616. OWNER.

FOR SALE—2 FINE LOTS, $250 CASH AT Parker, Ariz. 501 S. HOPE ST.

FOR SALE—
Acreage for Subdivision.

FOR SALE—ACREAGE.
SOUTH LOS ANGELES DEVELOPMENT CO., 147 N. Spring st. Home 6616. Main 1236.
$2000—12 acres with 5-room house, 45 minutes' car ride Los Angeles, all fenced, good well, windmill, tank and pump.
$4000—20 acres, 45 minutes from L. A., alfalfa location, mtge. $1100 for 3 years at 7 per cent., balance cash.
$500—Four acre, 1778, acres full bearing 10-year old walnuts, in the famous Pasadena district, 30 shares water stock; best of soil, $2000 cash, balance 7 per cent.
$3000—6 acres, 15 miles from L. A., has fine up to date plastered 4-room bungalow, barn, chicken houses, etc. Water right. Good soil, suitable for orchards. Mtg. $1500.
See J. H. LeSAGE for above.
$6500—18 acres at Baldwin Park, on the Covina electric line, 5-year-old oranges and walnuts, splendid water right and very easily irrigated, good soil, close to car line, farming implements, chickens and turkeys and farming implements included in price.
See W. D. FRANKLIN for this.
$4000—10 acres 10-year-old walnuts, all kinds family fruit, good 5-room house, screened porch, all kinds of shade trees, beautiful flowers and hedge, well kept up, good outbuildings, well, chicken brooder, corrals and 500 chickens, fine horse and new buggy, two wagons, harness and all kinds of implements, beautiful home and well located, 45 minutes from L. A.
$250—Per acre, 20 acres near Norwalk, two flowing wells, good soil, now planted to sweet potatoes and corn and has had one crop of barley this year. Will sell as a whole or smaller parcels.
See J. H. LeSAGE.
NORTH LOS ANGELES DEVELOPMENT CO., 147 N. Spring st. Home 6616. Main 1236.

I SELL THE EARTH—

I SELL THE EARTH.

R. S. BASSETT.

TWO GOOD SUBDIVISION PROPERTIES.

10 1-2 ACRES in Alhambra, on two of its principal streets. Only ¾ mile from electric cars, bank, school, library, etc. Would cut into about 53 large lots that should average $600 each when sold. Price $12,500.

4139 ACRES in the San Joaquin Valley, near Corcoran.

Real Estate Liners.

FOR SALE—Business Property.

FOR SALE—GREAT SACRIFICE
BY E. J. WIDNEY.
BUSINESS PROPERTY.
WEST 6TH STREET.
NEAR FIGUEROA.

FOR SALE—ARTHUR W. KINNEY CO.
$40,000—CHOICE 10-A. EXPERIMENTAL FRUIT FRONTAGE; GOOD DEPTH; ALLEY; ELEC. CARS WILL HANDLE THIS.
$12,000—WEST; TWO FINE MONEY-MAKING BUSINESS CORNERS; THE SOUTHWEST WELL RENTED; LOT ALLEY AT REAR.
$10,000—MAGNIFICENT RESIDENCE LOT; CORNER; UNDER MARKET; EAST VERNON.
$9,500—CHEAPEST CORNER HOME; WEST CONSTRUCTION; LOT 60x150; ALLEY AT REAR; INCOME; HERE IS A SPLENDID BUY.
$15,000—CENTRAL; PER CENT. NET; IN DOWNTOWN BUSINESS DISTRICT; ON THE MARKET.
ARM; MAIN ST. 8.—ARTHUR W. KINNEY CO.

FOR SALE—CORNER LOT
A LARGE, CORNER LOT
JUST EAST OF MAIN.
PRICE $1,000.
EASY TERMS.
OWNER, DAVID
CO., Owners and Builders, 1st floor Pacific Electric Bldg.

FOR SALE—INCOME PROPERTY.
Apartment House, 12 rooms, 2 baths, 2 toilets, 2 lavatories, hot water heat, tiled floors, electric fixtures throughout, 6 sets of tubs in basement, 2 gas ranges, 2 refrigerators, 2 gas water heaters, 2 gas plates, 2 electric plates, 2 electric irons, 2 vacuum cleaners, 2 electric fans, 2 electric heaters, 2 electric toasters, 2 electric percolators, 2 electric grills, 2 electric waffle irons, 2 electric chafing dishes, 2 electric curling irons, 2 electric hair dryers, 2 electric massage machines, 2 electric vibrators, 2 electric sewing machines, 2 electric washing machines, 2 electric ironing machines, 2 electric mangles, 2 electric dishwashers, 2 electric refrigerators, 2 electric ice cream freezers, 2 electric coffee mills, 2 electric meat choppers, 2 electric food mixers, 2 electric juicers, 2 electric can openers, 2 electric knife sharpeners, 2 electric shoe polishers, 2 electric buffers, 2 electric polishers, 2 electric grinders, 2 electric drills, 2 electric saws, 2 electric lathes, 2 electric presses, 2 electric hammers, 2 electric anvils, 2 electric forges, 2 electric bellows, 2 electric tongs, 2 electric pincers, 2 electric hammers, 2 electric anvils, 2 electric forges, 2 electric bellows, 2 electric tongs, 2 electric pincers.

FOR SALE—MINERAL SPRING
The A. WATTLES BANK BUILDING
Bob Phones. R. A. COLLINS, 324 Douglas Bldg.
FOR SALE—I OWN NORTHWEST CORNER
Bob Phones. R. A. COLLINS, 324 Douglas Bldg.
FOR SALE—WAREHOUSE OR STORAGE
FOR SALE—ONE, TWO, FOUR, FIVE
FOR SALE—ONE, TWO, FOUR, FIVE
FOR SALE—ONE, TWO, FOUR, FIV

Realty Liners

FOR SALE—Beach Property.

Ocean Park.

FOR SALE— BY C. S. HUFF & CO., VENICE.

WINDWARD AVE. OPPOSITE P. O.

INVESTMENT PROPERTY NETTING FROM 6 TO 20 PER CENT.

RESIDENCE PROPERTY FROM $1500 TO $25,000.

SPECIAL.

READ OUR SPECIAL LIST. IT PAYS.

LOTS. LOTS. LOTS.

$250—Lot near City Hall, paved street.
$300—Lot on Brooks, near Lake.
$500—Corner lot, Walgrove, facing Trolley.
$500—Beautiful lot, Gateway Tr., near trolley.
$600—Lot on Ocean Spray Ave., near ocean.
$1000—Lot on Harland ave., near ocean.
$1,250—Beautiful lot on Linnie ave., near ocean.
$1250—South front lot on Carrol ave.
$1400—South front lot on Virginia ave.
$1500—Ocean Front lot, just south Clark.
$1500—Speedway corner, close in. Gilt-edge apartment site.
$1500—Ocean Front special, easy terms.
$1500—Wave Crest ave., west of Trolley.
$1500—South Front, Wave Crest ave.
$1500—Ocean Front, near Windward ave.
$1600—45-foot corner, one block from ocean, Windward.
$2000—56-foot Ocean Front corner, near Windward.

WE HAVE OTHERS.

$500 Cash. $500 CASH. $250 Cash.
Balance $25 Monthly.

$500 cash and $25 per month buys a beautiful, artistic new 5-room cottage, just completed. With hardwood floors, beam ceilings, tile and cold water, in fact, finished like a $5,000 home. Located in the best residence district and near the ocean. Price only $2500. If you take well-located lot part payment.

SPECIAL.

$10,500.

MR. BUSINESS MAN,

DO YOU WANT A FINE HOME?

I can established neighborhood of fine homes on Breeze ave., near the ocean.

8 large rooms, 56-foot frontage, with cement walks to rear; fine lawn and flowers; there is large, cellar, range being equipped with and heater; also a circulating hot water system which heats the entire house. There is a large living-room containing a beautiful stone and the dining-room has an elegant built-in buffet and finished in weathered oak; any reliable real estate man what the land alone is worth; they'll say at least $100 front foot. This place you can call it a bargain, or what you like; we say it a great home and at the price named are making a mistake to overlook it. $5,500 takes it. Owner will make terms.

EXCHANGES.

For Exchange—$2000—Fine lot 60x180, West Adams Heights, Los Angeles. Mortgage $1500. Want land lot for equity.

For Exchange—$4500—New and modern 6-room bungalow, Third ave., Los Angeles. Mortgage $2250. Want Venice land assume.

For Exchange—$6000—New and modern 7-room Van Ness ave., just south 16th. Los Angeles. Mortgage $3500. Want Venice and

For Exchange—$10,000—Beautiful home on Ocean Place, just north of 16th, Los Angeles. Mortgage $3000. Want gilt-edge property here.

WE FIND AND LIST YOUR PROPERTY FOR SALE OR EXCHANGE. WE FIND BUYERS.

C. S. HUFF & CO.,
VENICE. Opposite P.O.
Opposite P.O.

R SALE—SNAPS THAT CAN'T BE DUPLICATED. Unquestionable money makers. $2500—4-room cottage, nearly new, lot 50x150 ft. Ocean Front; worth $4500.
$2750—Lincoln ave. lot, north side.
$3000—Howland ave. lot; $500 cash, balance easy.
$3500—Ocean Front lot, near Clark.
$3500—Ocean Strand, Ocean Front lot, and corner lot for $2500; better than the one just week by another agent for $3500.
$4000—Cheapest lot in entire Ocean Strand tract.
$4500—Speedway corner lot. Think of it! $4500—Big Ocean Front lot and 2 houses for $4500.
$5000—Beautiful 5-room lovely home surrounded with flowers and lawn, on 45x30-foot lot.
$5000—Finest lot on Rialto ave.
$5000—45x30-foot lot, both alley and street; worth $2500 spot cash right now and will be worth much more soon as subway is built.
$5500—6-room furnished home near in, cut to $7500, as owner needs money.
$6000—4-room furnished cottage and a 25-foot lot; lot alone $2500.
$6000—Cottage and lot; biggest bargain north of Pier ave. for cash.
Look, think of it—a Venice Annex lot for $250.
This is the snap price I can deliver 2 lots 50 feet wide, or 1 lot for $1000.
Money Maker, think of this—8 4x12%-foot very desirable, for $7000, cut from $9000. Owner is in great need of money.
Lot, Wave Crest, worth $2500, and one of Trolley for $1650.
Most desirable apartment site on the It has streets on three sides of it.
Ocean frontages, Windward ave., or snaps, see L. G. ALLEN, next to the Venice, Venice, Cal.

R SALE—SACRIFICE; NEARLY 1 ACRE Ocean Park, between Seventh and Eighth ets, with small house partly furnished, chicken corral, fruit trees, etc. Price Small mortgage.
DORAN, with
ERICAN MEXICAN INVESTMENT CO., 401 Story Bldg. Main 6711

EXCHANGE—ELEGANT CORNER LOT way between Pier ave. and Venice, and ocean and Trolleyway. Want lot to Pasadena property. Address BOX OCEAN PARK HOME.

EXCHANGE—OCEAN PARK. BEAUTIFUL HOME.
Ocean front, $4500, my equity is $2150. vacant lot, cash value, MAIN 2758.

R SALE—OCEAN PARK, GOOD INVEST- 2 6-room plastered houses, modern, half block from Ocean Front. Must sell account of sickness. OWNER, 1304½ Rayo ave. P.O. Box 516.

R SALE—LOT NEAR THE OCEAN front, South Ocean Park, on wide paved st. Cheap for cash this week. THOMAS S. & METCALF, 516 Grant Bldg. Phone Main 2804.

R SALE—OCEAN PARK APARTMENT- use and store combined, doing excellent ness. Bargain. Terms. Address K, box OCEAN PARK.

R SALE—FOR OCEAN FRONTAGE SEE J. A. BANGS CO., 152 Pier ave., Ocean Cal.

Sunset Beach.

R SALE—AT A SACRIFICE, A FINE ge ocean front lot. Movement on foot for ide road from Long Beach to Balboa to establish gas plant, work on which is gin at once, will make a money making stment. Adjoining lots selling for $650; have cash at once and will take $485. Address P. box 198, TIMES OFFICE.

SALE—AT A BARGAIN, A 5 ROOM se and lot near pier, lot alone is worth and with gas plant completed, the property will bring $3000. Price $1600. Address L—ARMITAGE CO., 604 Douglas Bldg.

R SALE OR TRADE—A DANDY 5 ROOM tage at Sunset Beach. Price $1800. Buy before gas plant is completed and you get a money maker at a price. Address L—ARMITAGE CO., 404 Douglas Bldg.

Venice of America.

SALE—HAVE FOUR LOTS AT VENin the Venice-Del Rey tract. Owner $400 a lot five years ago when tract opened. Lots are worth now $700. All improved and some cottages on Will sell at $200 cash. As I am leavEast come to see me and give offNo agents. H. SCHRIEBER, 218 Copp City.

SALE — SAND LOT 30x80 ON MAIN et, Venice. Second lot from corner of way, $1000 cash. This is an exceptional as lots are worth $1200 to $2000. Inate SEA BOARD REALTY CO., 212 Bldg., 214 S. Broadway. Phone Bdwy.

SALE—BIGGEST BARGAIN IN VEN- 6-room completely furnished bungalow, ICE AVE. South front, $3500, terms. ER, 1125 Catalina. Albert Wey.

SALE—VENICE LOT, 30x100, ON THE ley Way, modern apartments next to ot numbered 1910, a snap; must be sold, an offer. Owner, 2030 SAN PEDRO ST., angeles. Phone South 4413.

SALE—FIVE-ROOM COTTAGE, BUILT bed, buffet, dressing case, sun parlors, kitchen, electricity; close in. BOX enice, $1450.

Manhattan.

SALE—I HAVE 2 CHOICE LOTS AT attan Beach for quick sale. Will take each. Lowest car fare to Redondo. 4 24872.

FOR SALE—Beach Property.

Santa Monica.

FOR SALE— SANTA MONICA.
$500
PER ACRE.
VILLA SITES AND SMALL ACREAGE.

OVERLOOKING AND NEAR BRENTWOOD PARK, CARLOS HEIGHTS AND WEST GATE. YOUR ATTENTION HAS BEEN CALLED RECENTLY TO THE ACTIVITIES IN AND AROUND SANTA MONICA AND THE VAST IMPROVEMENTS UNDER WAY AND CONTEMPLATED. A PORTION OF THIS SUBDIVISION IS ON A SLOPE COMMANDING A VIEW OF THE OCEAN, CATALINA, LOS ANGELES AND ALL THE INTERVENING COUNTRY. LOOK AT THE PROPERTY AND COMPARE THE VALUES WITH ANYTHING THAT HAS EVER BEEN OFFERED ADJACENT TO LOS ANGELES, AND COME AND SEE US.

WEST HEIGHTS LAND AND WATER CO., A6942. 315 STORY BLDG. MAIN 2424.

FOR SALE—
A centrally located business lot on Marine ave., Ocean Park, only half a block from the great pleasure pier, new 6-story hotel and other high-class improvements to cost a million dollars in next ten months; also in the midst of all the banks, hotels and post offices.

My price is $5000, half cash, and you cannot get another lot in the block for less than $6000 to $7500.

Blue mortgages make bargain prices.

A2569. OWNER, 2032 W. 36th st.

FOR SALE—FOR SNAP BEACH REAL ESTATE at Ocean Park or Santa Monica, see GEO. W. KING, M. W. Bay and Trolleyway, Santa Monica, Cal.

San Pedro.

FOR SALE—
BUY REAL ESTATE NOW AT POINT FIRMIN (THE BEAUTIFUL NEW RESIDENCE DISTRICT OF SAN PEDRO.) THE LAKE TAHOE OF SOUTHERN CALIFORNIA, OVERLOOKING THE $3,000,000 BREAKWATER BEING BUILT BY THE U. S. GOVERNMENT, AND WHO HAVE JUST PURCHASED A NEW PRESIDIO AND WILL SPEND $2,500,000 FOR IMPROVING THE SAME. CORPORATIONS SPENDING $2,000,000 BUILDING A HARBOR. LOS ANGELES VOTED $3,000,000 BONDS AND EXPECTS TO VOTE $10,000,000 TO BUILD WHARF AND DOCKAGE, MAKING $15,000,000 TO BE SPENT. BUY LOTS AND BLOCKS NOW FOR INVESTMENT OR SPECULATION WHILE YOU CAN. FOR SALE, EASY TERMS. GEO. H. PECK & CO., 202 AND 203 LANKERSHIM BLDG., LOS ANGELES; SIXTH STREET, BANK OF SAN PEDRO BLOCK, SAN PEDRO.

FOR SALE—
TEN ACRES ON MAIN BOULEVARD TO SAN PEDRO HARBOR.
WHAT IS THE FUTURE FOR THIS?
ONLY $600 PER ACRE. SMALL CASH. WE KNOW THE ADVANCE WILL COME.
P. A. C. MOORE, 401 Security Bldg.

FOR SALE—EXTRAORDINARY BARGAIN on Pacific ave near water front. Owner broke. STACY REALTY CO., 531 S. Spring st. P2115.

Hermosa.

FOR SALE—10 ACRES IN THE CENTER Hermosa Beach, part rich, sandy loam, balance ocean view and property; beginning three blocks from electric line and ocean, and extending to the Santa Fe Railway. Less than 400 feet from the Ocean View Blvd. from Redondo to Santa Monica, now building. Close to fine school, stores and churches; under gas, water and sanitary sewer. Over a quarter of a million dollars' worth of street work now completed and in progress at this property, for which this property gets the benefit with nothing to pay.

On account of certain operations requiring immediate cash, the owner has reduced the price of this tract from $1500 an acre to $900, part cash, balance easy terms. ORRIN RICE, 219 Citizens' Natl. Bank Bldg. A4463.

FOR SALE—
LARGE CORNER.
Right on Hermosa avenue. Can be improved to produce fine income. Price low.
HANEMAN REALTY CO., 312 Story Bldg. Main 2797. F7429.

FOR SALE— $650
Elegant corner lot on La Clede st., with good view and liberal dimensions. Sole Agents. HANEMAN REALTY CO., 312 Story Bldg.

FOR SALE—OR EXCHANGE—DESIRABLE ocean front cottage, 3 rooms and bath, 5 of which are bedrooms; price $3200; Hermosa Beach; want acreage or orange or lemon Address ANDERSON, Hermosa Beach.

FOR SALE—BARGAIN; CHOICE LOT AT Hermosa Beach, 11th st., near Santa Fe ave. strand. Address C. C. BELL, 202 N. St. Louis st., city.

FOR SALE— FINE LOT AT HERMOSA Beach, very cheap for cash. TEL. WEST 3025.

Redondo.

FOR SALE — WE OFFER FOR QUICK sale, a new, modern 5-room cottage, built for owner's use, with 5-room (convertible from attic for 2 more rooms.) and lot, 60x150 feet, with cement walks and retaining wall; street work finished; near grammar school and two blocks from High School; for $3500. Owner going East, is the reason this property is offered for sale.

We offer a 97-foot lot on the bluff south of Hotel Redondo that is the most desirable building lot in the city, for $10,000; or will sell one half for $5000. Building restrictions $4500.

A modern 6-room cottage, 5 blocks east of Hotel Redondo, on lot 40x170 feet, with fine ocean view, at a sacrifice, for $2500 on easy terms.

A modern 6-room cottage, only one block from new bath house and on the right side of the street, at a sacrifice, for $2500. Owner must live in a higher altitude.

We offer a new 7-room cottage valued at $3500 in exchange for foothill property of equal value, one block from High School, on a 40-foot lot.

Also two new 5-room bungalows, 20x28 feet, on lots 25x150 feet, for $1700 each, on easy terms with a small cash payment.

We have a nice line of building lots from $475 according to location.
REDONDO REALTY CO., Home phone 60.

FOR SALE—$100 EACH FOR TWO OF THE choicest lots in the Redondo Villa tract, overlooking the ocean. Will sell separately; worth $150 each, but owner needs money. Phone M3045, or 10172. MR. AYRES, 140 W. Fifth st.

Balboa.

FOR SALE—BALBOA BEACH.
EVERETT CHACE, agent, 231 S. Spring. Times Branch Office. Tel. Main 6229. A3617. Lots, $400 and up. Bungalows for sale or rent. CALL, PHONE OR WRITE.

FOR SALE—105 FT. FRONTAGE ON CENtral ave., about 25 deep to alley and being a corner, $2500, at Balboa Beach. Call at 767 SANTEE ST. Phone Broadway 2100.

Naples.

FOR SALE—BEST BAY FRONT LOT AT A bargain. Inquire BOX 2—, Anaheim, Cal.

FOR SALE—Country Property.

FOR SALE—OR EXCHANGE, 80 ACRES OF fine land, ¾ mile from Coachella; 15 H.P. pumping plant, 2 wells, reservoir; small house, at great sacrifice. BOWER, 126 N. Main st.

FOR SALE—ONE-HALF SECTION, JOINing, level alfalfa land, relinquishment, $20 per M., LANCASTER, CAL.

FOR SALE—20 ACRES OF 2-4 LAND, ALL in alfalfa, located near Kerman; one of the best water rights in California. No agents need call. Phone OWNER, 21821.

FOR SALE—$4000 FOR 160 ACRES, ALL TILLable; 75 acres can be irrigated, all fenced, moderately well improved. L. J. CLENONE, San Miguel, Cal.

FOR SALE—15-ACRE HOME WITH $2500 net income, modern 8-room house, on car line, 20 minutes' ride. Price $15,000. Terms. Address P. box 136, TIMES OFFICE.

FOR SALE—TWENTY ACRES OF BEST mountain apples for sale. Also apple vinegar and mountain wine, for particulars write A. FABIAN, Escondido, Cal.

FOR SALE—40-ACRE RANCH, IMPROVED, $12,000; 10-acre ranch, unimproved, $2000; 20-acre ranch, unimproved, $2000. WEBB, 228 Bradbury Bldg.

FOR SALE—$2000, 10 ACRES GOOD LAND, well located, adjoining highly-improved property, near best town in Orange county, worth $3000. BAJERSKI CO., 305 Bryson Bldg.

FOR SALE—40 ACRES GOOD ALFALFA land, 20-H.P. Fairbanks-Morse Co. engine, 50 inches of water, ½ mile of town, at a bargain. Address L, box 14, TIMES OFFICE.

FOR SALE—SAN FERNANDO VALLEY, 4 pieces land, 10 or 12 acres each, on county road; well situated. Owner, J. W. WILSON, 2031 Oxford ave, city.

FOR SALE—HAVE 16 ACRES GROWING FIN calyptus. Can't hold it. Bargain for some one. Address O, box 129, TIMES OFFICE.

FOR SALE—HOG RANCH, NEAR FRESno, Cal.; a snap, easy terms. 290 acres in grain and alfalfa; no trades considered. Address A. R. KELLY, Reedly, Cal.

FOR SALE—FOR 30 ACRES, GOOD LOCALity, will take 30x60 and buggy as first payment. See OWNER, 409 E. 5th st. 'Phone South 624.

FOR SALE—Country Property.

FOR SALE—
THE BALDWIN RANCH.
SERVICE BROS.,
SELLING AGENTS
Do you appreciate the convenience of good roads? The new boulevard from Los Angeles intersects the La Puente Ranch and at this point the road is completed and open for traffic.

LA PUENTE RANCH.
This is last chance to buy unimproved land in this famous old rancho.

THE FIFTH
and the last subdivision containing
200 ACRES
is now open for sale and we will sell lots of 10 acres and up.

This new subdivision is in many respects the best that we have ever offered at any price. We have no fear of contradiction when we say that there is no land in California superior to this tract.

THE SOIL
is a dark sediment loam of exceptional depth and has no objectionable features whatever.

ALFALFA
flourishes in this fertile soil, producing on the average 10 tons per acre each year.

It is also the home of
ENGLISH WALNUTS.
Adjoining this tract are hundreds of acres of the finest walnut orchards that you would wish to see.

To the north of and east are the
ORANGE GROVES
of the famous Covina orange district, the 3rd largest shipping point of oranges in the State.

WATER.
Water for irrigation and domestic use can be developed on the land, or water stock can be purchased from the La Puente Co-operative Water Co. The company has a capacity of 1000 miner's inches.

LOCATION.
The La Puente Ranch is only 14 miles east of Los Angeles by the Pacific Electric, Southern Pacific and Salt Lake roads, and adjoining the towns of El Monte, Puente and Covina. Good roads, schools, telephones, mail delivery, etc.

Prices $250 and $300 per acre.
Terms one-fourth cash, balance on or before 3 years. Interest 7 per cent. net. Unlimited certificate of title by Title Insurance & Trust Company.

Remember that we have sold nearly one and a half million dollars' worth of the Baldwin Ranch during the past 10 months. This alone gives the stamp of approval.

We have a large list of bearing walnut and alfalfa ranches at right prices.

To see this land go to our branch office at EL MONTE. Take Covina line cars.

SERVICE BROS.,
Selling Agents,
Los Angeles,
302 Frost Bldg., 142 S. Broadway.

FOR SALE—LOOK—LOOK—LOOK.
For Sale—The last "Lucky" Baldwin subdivision, 7 miles from Los Angeles; nothing equal to this beautiful tract. The best level land, 1000 inches of water can be put on land. Flowing well on land now. The beautiful San Gabriel blvd. from mountains to sea, is now ready half finished; will be in center of this tract. The proposed car line from Pasadena to Long Beach will go through tract. This land will all be put to orange and lemons next year. After 3 years planting this land will net you from $1500 to $3000 per acre. Price from $300 to $500 per acre. Adjoining land sells from $600 to $1000 per acre. Tract runs from 5 to 20 acres. If you wish a home in this beautiful valley, best water, climate and soil, then come and see me before this tract is all taken. Read the list of following buyers last week. All are on escrow now:

John Reifer, 10 acres.
John Reifer, Jr., 5 acres.
Mr. Horner, 5 acres.
Mr. Hutchings, 15 acres.
Mr. Horner, 4 acres.
Mr. Cheney, 12 acres.
Mr. White, 5 acres.
Mr. Connor, 10 acres.
Mr. Earle, 10 acres.
Mr. Lozier, 10 acres.
Mr. White, 25 acres.
Mr. Weed, 5 acres.
Mr. Taber, 5 acres.
Mrs. Connor, 10 acres.
Mr. Paulson, 15 acres.
Mrs. Rice, 25 acres.
Mr. Paulson, 10 acres.
Mr. White, 15 acres.
Mr. Miller, 10 acres.
Mr. Hauser, 10 acres.
Mr. Sutphen, 5 acres.
Mr. Weed, 5 acres.

TERMS—One-third cash, balance on or before 3 years. Now think and act quick. For further information call up Alhambra Sub. 439. Sunset phone or call on tract, 2 blocks south. See GABRIEL blvd. JOHN REIFER, agent for tract.

FOR SALE—10 ACRES, BIG INCOME PROPERTY—AN ABSOLUTE BARGAIN—HANEMAN REALTY CO., 312 Story Bldg. "TALKS." BE PROMPT.

$4750.
ON ACCOUNT OF MONEY MATTERS, we are going to SELL "THIS WEEK" this EXCELLENT INCOME PROPERTY to some one who IS LOOKING FOR A SNAP, and TO START WITH, will tell you that this price is ONLY FOR MONEY, MONEY TALKS here, and if terms could be made to suit you, we could sell at least ONE THOUSAND DOLLARS MORE for the place. IS THIS SUITS YOU: Come in and tell us you would like A-LOOK at it, and if YOU WANT IT, be READY WITH A DEPOSIT, for if we mean that IS READY is the man that WILL GET IT. The place is located near the electric car line, and only 45 minutes from the city, in a THRIVING FARMERS' DISTRICT, where ALFALFA, DAIRYING, FRUITS, BERRIES, CHICKENS and all kinds of farming pays the GREATEST PROFIT. About ½ mile from the station and among good neighbors. There is a fair 5-room house, surrounded by fruits of all kinds, including several large, elegant orange trees, excellent shade trees, berries and flowers, a new family orchard just coming out, a large barn, well, mill and tank, and a grove with AT LEAST $500 worth of wood, an EXCELLENT NEW 10-H.P. pumping plant, pumping an abundance of water into a reservoir, from which the place is THOROUGHLY IRRIGATED. From there are 5 ACRES or more in FINE STAND OF ALFALFA, in excellent condition. TOGETHER with 3 horses, 1 mule, (Maud) about 250 chickens, all farming tools including mowing machine, rake, rack, wagon, buggy, and other tools. WE WILL SHOW this property TUESDAY, be at the office before 9:30 a.m.

ONLY $4750, BUT WORTH $5750.

THE KIGGENS LAND CO.—Art, 610 Delta Bldg. 426 S. Spring st. P5745.

FOR SALE—ALFALFA.
522-acre ranch in Perris Valley, 12 miles from Riverside, on Santa Fe Railroad. 280 acres in 2-year-old stand of alfalfa. Two pumping plants produce 650 inches of water from nine wells, affording considerably more than an adequate supply.

This property was the pet project of a rich man and no expense was spared to make it the best of its kind, and probably has not its equal in California as a revenue producer. Ranch houses, stock and implements are included.

The 280 acres of alfalfa will easily sell in 20 to 40-acre pieces at $250 per acre, or $125,000, leaving 143 choice acres of the finest land in Riverside county and $10,000 to $12,000 cash as profit.

Income from ranch will take care of payments and leave a balance of $2000 a year.

Price $120,000, one-third cash, balance 5 annual payments. See R. C. LEWIS, with

THE LAWRENCE B. BURCK COMPANY,
142 S. Spring st.
'Phones
Main 6661. Home 10895.

FOR SALE—
A pretty ranch of 144 acres; elevation 1400 feet; has running water, live oaks, cottonwoods; 54 acres level tillable soil; 90 acres rolling pasture; 8 acres beautiful stand of alfalfa, sub-irrigated; cut seven times last year; 10 acres more of the same class of land not requiring irrigation; no alkali on this or adjoining property; some walnut and peach trees just planted; California house with cement basement; barn and shed; property is heavily water bearing, and exceedingly valuable for this purpose —an asset worth the price of the place; location 36 miles from Los Angeles on County road; now re- building, ¾ mile from town of 400 people; hundreds pass daily. This property is away under the market today and will sell for a great deal more in the very near future. $4500 is the price, $3000 cash, balance easy payments.

E. W. GRANNIS, 3264½ South Broadway, Room 202.

FOR SALE — CLEARWATER, 20 ACRES fine beet and alfalfa land, 2 acres in full-bearing orchard, 3 wells, pumping plant, good 5-room house, barn, poultry yards, $7000; easy terms.

Willowbrook, on Long Beach car line. Lots and residence property. Lot 66x232 feet, $350. Orange county, 10 acres 4 miles from Santa Ana, rich soil, good for alfalfa or walnuts, plenty of water. Price only $2500; small down payment, balance to suit. This is a real bargain. You can't beat it for the price.

I. SHOOP, 302 O. T. Johnson Bldg.

FOR SALE—
10 acres, ORANGE LAND, best soil in Cal. 20 shares of water, average cost only $33. Fine trees on property, and 5-room house. In proven orange and lemon district. $750 under actual cash value. LA DUE, 218 Mason Bldg.

FOR SALE—Country Property.

FOR SALE—OR EXCHANGE—
200 ACRES,
$100,000.

One of the finest ranches in Riverside, 4 miles from Glenwood Hotel; absolutely frostless; on main automobile road and consists in part—

40 acres 13-year-old navel oranges.
5 acres 15-year-old Royal Mission lemons.
11 acres 5-year-old Valencia oranges.
25 acres 10-year-old olives.
Several acres apiace/laneous fruits.
200 acres suitable for oranges.
100 acres mountain land, including rich granite, with Salt Lake spur to property.

Two springs furnish enough water for 500 acres. Eight-room house, fine barns and sheds, all necessary tools and machinery to run ranch. A good stock of horses and cows. There are many things we could say about this ranch which we cannot put in this ad.

RELIANCE BUILDING & REALTY CO., Inc., 1025 W. P. Story Bldg., Sixth and Broadway.

FOR SALE—
$58,000.
ELEGANTLY IMPROVED RANCH.
BEST IMPROVEMENTS; FINEST LOCATION
Positively worth $72,000.

14 acres; splendid 8-room house, gas and electric fittings, hot and cold water, nice bath fixtures; broad front veranda; rear screen porch; good barn, 25 H.P. pumping plant, furnishing 100 inches water, sufficient for 200 acres of land; big profit selling water to neighbors; no better pumping plant in the country. Good barn and outhouses. 20 acres in fine stand of alfalfa; 4 acres in full bearing oranges; balance in corn, etc. All kinds of deciduous fruits. Everything is included; good team; all harnesses; 2 wagons, buggy, 2 cows, 8 pigs, 100 chickens, turkeys and a BIG SUPPLY of farming implements and tools, nothing lacking. NO BETTER SOIL IN CALIFORNIA. The LOCATION is ideal, joining a handsome $300,000 country estate, where splendid modern improvements are rapidly being made, just outside of a charming and thriving city of 4500 population, and only 45 minutes' run from Los Angeles; this splendid ranch is located on nice main oiled road. This sacrifice price of $58,000 is only for a prompt sale; extensive interests elsewhere of owner make immediate sale imperative. Will handle any reasonable terms. As AN INVESTMENT we doubt that this opportunity can be equaled. It's a sacrifice of $20000 today, and the property constantly increasing in value. DECIDEDLY THE "SNAP" OF THE SEASON.

WILLIAMS BROS. CO.,
226 H. W. Hellman Bldg., 4th and Spring.
A2758; Main 6350.

FOR SALE—
$5000.
160 ACRES OF LAND located in the heart of a live mining district, beautifully located, 2300 feet elevation—a fine dry climate—ideal place for one afflicted with lung or bronchial trouble.

TWO RAILROAD LINES. AN INEXHAUSTIBLE SUPPLY OF WATER. About one hundred acres suitable for alfalfa, forty acres good pasture. Balance of 120 acres seeded to alfalfa and looks fine. This land will raise 5 tons to the acre for season and will sell in field for from $30 to $40 per ton. Chickens do well and are very profitable in this clime, eggs never less than 50c per dozen and there is a good market for poultry.

THIS IS ALL VIRGIN SOIL—about two years since owner commenced improving. Plenty of shade. A five-room house, barn and water piped in house. Barn and chicken house, all fenced and cross-fenced. Household furniture, farming implements, horses, chickens, everything goes. For further particulars see

W. S. TAYLOR,
406 Stimson Bldg.
Main 931. A3273. Third and Spring.

FOR SALE—
SACRAMENTO VALLEY IRRIGATED LANDS.
The largest irrigation project in California. The most valuable water right in the world, granted by special act of Congress.

Irrigating an area from 4 to 12 miles wide and 70 miles long, Glenn and Colusa counties, 100 miles northeast of San Francisco; 85 miles north of Sacramento. Both rail and river transportation. Roads graded around each quarter section. Water delivered to the highest boundary of each 40. Complete drainage system. Most perfect system of irrigation ever undertaken. No pioneering to be done. Good towns, with telephones, electricity, schools, churches. $125 an acre including perpetual water right—$15 an acre cash, balance in ten annual payments. No land sold in less than 40-acre tracts—only actual settlers—tillers of the soil wanted. This is a Kuhn project. The Kuhns developed the Twin Falls region in Idaho and their previous signal achievements insure the success of their latest and greatest undertaking. SACRAMENTO VALLEY IRRIGATION COMPANY, W. S. Kuhn, President. The Kuhn California Pool, 408 Central Bldg., Los Angeles, Cal.

FOR SALE—
$6250—CHOICE ALFALFA RANCH—
20 acres, EVERY FOOT IF IT THE RICHEST OF BLACK LOAM SOIL; 12 acres in alfalfa. AS LEVEL AS A FLOOR AND IRRIGATES PERFECTLY. ORIGINAL RIPARIAN WATER RIGHT, CARRYING WITH IT A 200-INCH STREAM that will flood the place for alfalfa at PRACTICALLY NO COST. The best water right in the State.

Location splendid, on a double clean corner, on main oiled road; only 40 minutes' run from Los Angeles; near electric line; house, barn, chicken houses, family fruit.

Included with the place is a good team, fine cow, chickens, farming implements. THIS PROPERTY IS A RATTLING GOOD "BUY." It's mighty cheap for such excellent soil. Easy terms. Better see this at once.

WILLIAMS BROS. CO.,
226 H. W. Hellman Bldg., 4th and Spring.
A2758; Main 6350.

FOR SALE—
SPECIAL!!!
A FINE RANCH, CHEAP.
This is a remarkable offer. 35 acres rich, level, sandy loam soil, near electric line, 30 minutes from city office. Good house, large barn, 2 wells, pumping plant, windmill and tank, large shade and fruit trees; 9 acres in alfalfa, 9 acres in corn, 10 acres eucalyptus, fenced and cross-fenced; fine team of horses, driving horse, cows, chickens, turkeys 4 sets new harness rubber-tired buggy, wagon, full set farm implements, tools of all kinds. In short, a ranch in fully equipped and ready to produce an immediate income. I have a party in field for from $30 to $40 per ton. Chickens do well and are very profitable in this clime, eggs never less than 50c per dozen and there is a good market for poultry.

THIS IS ALL VIRGIN SOIL—about two years since owner commenced improving. Plenty of shade. A five-room house, barn and water piped in house. Barn and chicken house, all fenced and cross-fenced. Household furniture, farming implements, horses, chickens, everything goes. For further particulars see

W. S. TAYLOR,
406 Stimson Bldg.
Main 931. A3273. Third and Spring.

FOR SALE—
SACRAMENTO VALLEY IRRIGATED LANDS.
The largest irrigation project in California. The most valuable water right in the world, granted by special act of Congress.

Irrigating an area from 4 to 12 miles wide and 70 miles long, Glenn and Colusa counties, 100 miles northeast of San Francisco; 85 miles north of Sacramento. Both rail and river transportation. Roads graded around each quarter section. Water delivered to the highest boundary of each 40. Complete drainage system. Most perfect system of irrigation ever undertaken. No pioneering to be done. Good towns, with telephones, electricity, schools, churches. $125 an acre including perpetual water right—$15 an acre cash, balance in ten annual payments. No land sold in less than 40-acre tracts—only actual settlers—tillers of the soil wanted. This is a Kuhn project. The Kuhns developed the Twin Falls region in Idaho and their previous signal achievements insure the success of their latest and greatest undertaking. SACRAMENTO VALLEY IRRIGATION COMPANY, W. S. Kuhn, President. The Kuhn California Pool, 408 Central Bldg., Los Angeles, Cal.

FOR SALE—
$6250—CHOICE ALFALFA RANCH—
20 acres, EVERY FOOT IF IT THE RICHEST OF BLACK LOAM SOIL; 12 acres in alfalfa. AS LEVEL AS A FLOOR AND IRRIGATES PERFECTLY. ORIGINAL RIPARIAN WATER RIGHT, CARRYING WITH IT A 200-INCH STREAM that will flood the place for alfalfa at PRACTICALLY NO COST. The best water right in the State.

Location splendid, on a double clean corner, on main oiled road; only 40 minutes' run from Los Angeles; near electric line; house, barn, chicken houses, family fruit.

Included with the place is a good team, fine cow, chickens, farming implements. THIS PROPERTY IS A RATTLING GOOD "BUY." It's mighty cheap for such excellent soil. Easy terms. Better see this at once.

WILLIAMS BROS. CO.,
226 H. W. Hellman Bldg., 4th and Spring.
A2758; Main 6350.

FOR SALE—
$5000.
160 ACRES OF LAND located in the heart of a live mining district, beautifully located, 2300 feet elevation—a fine dry climate—ideal place for one afflicted with lung or bronchial trouble.

TWO RAILROAD LINES. AN INEXHAUSTIBLE SUPPLY OF WATER. About one hundred acres suitable for alfalfa, forty acres good pasture. Balance of 120 acres seeded to alfalfa and looks fine. This land will raise 5 tons to the acre for season and will sell in field for from $30 to $40 per ton. Chickens do well and are very profitable in this clime, eggs never less than 50c per dozen and there is a good market for poultry.

THIS IS ALL VIRGIN SOIL—about two years since owner commenced improving. Plenty of shade. A five-room house, barn and water piped in house. Barn and chicken house, all fenced and cross-fenced. Household furniture, farming implements, horses, chickens, everything goes. For further particulars see

W. S. TAYLOR,
406 Stimson Bldg.
Main 931. A3273. Third and Spring.

FOR SALE—
SACRAMENTO VALLEY IRRIGATED LANDS.
The largest irrigation project in California. The most valuable water right in the world, granted by special act of Congress.

Irrigating an area from 4 to 12 miles wide and 70 miles long, Glenn and Colusa counties, 100 miles northeast of San Francisco; 85 miles north of Sacramento. Both rail and river transportation. Roads graded around each quarter section. Water delivered to the highest boundary of each 40. Complete drainage system. Most perfect system of irrigation ever undertaken. No pioneering to be done. Good towns, with telephones, electricity, schools, churches. $125 an acre including perpetual water right—$15 an acre cash, balance in ten annual payments. No land sold in less than 40-acre tracts—only actual settlers—tillers of the soil wanted. This is a Kuhn project. The Kuhns developed the Twin Falls region in Idaho and their previous signal achievements insure the success of their latest and greatest undertaking. SACRAMENTO VALLEY IRRIGATION COMPANY, W. S. Kuhn, President. The Kuhn California Pool, 408 Central Bldg., Los Angeles, Cal.

FOR SALE—
$58,000.
ELEGANTLY IMPROVED RANCH.
BEST IMPROVEMENTS; FINEST LOCATION
Positively worth $72,000.

14 acres; splendid 8-room house, gas and electric fittings, hot and cold water, nice bath fixtures; broad front veranda; rear screen porch; good barn, 25 H.P. pumping plant, furnishing 100 inches water, sufficient for 200 acres of land; big profit selling water to neighbors; no better pumping plant in the country. Good barn and outhouses. 20 acres in fine stand of alfalfa; 4 acres in full bearing oranges; balance in corn, etc. All kinds of deciduous fruits. Everything is included; good team; all harnesses; 2 wagons, buggy, 2 cows, 8 pigs, 100 chickens, turkeys and a BIG SUPPLY of farming implements and tools, nothing lacking. NO BETTER SOIL IN CALIFORNIA. The LOCATION is ideal, joining a handsome $300,000 country estate, where splendid modern improvements are rapidly being made, just outside of a charming and thriving city of 4500 population, and only 45 minutes' run from Los Angeles; this splendid ranch is located on nice main oiled road. This sacrifice price of $58,000 is only for a prompt sale; extensive interests elsewhere of owner make immediate sale imperative. Will handle any reasonable terms. As AN INVESTMENT we doubt that this opportunity can be equaled. It's a sacrifice of $20000 today, and the property constantly increasing in value. DECIDEDLY THE "SNAP" OF THE SEASON.

WILLIAMS BROS. CO.,
226 H. W. Hellman Bldg., 4th and Spring.
A2758; Main 6350.

FOR SALE—
$5000.
160 ACRES OF LAND located in the heart of a live mining district, beautifully located, 2300 feet elevation—a fine dry climate—ideal place for one afflicted with lung or bronchial trouble.

TWO RAILROAD LINES. AN INEXHAUSTIBLE SUPPLY OF WATER. About one hundred acres suitable for alfalfa, forty acres good pasture. Balance of 120 acres seeded to alfalfa and looks fine. This land will raise 5 tons to the acre for season and will sell in field for from $30 to $40 per ton. Chickens do well and are very profitable in this clime, eggs never less than 50c per dozen and there is a good market for poultry.

THIS IS ALL VIRGIN SOIL—about two years since owner commenced improving. Plenty of shade. A five-room house, barn and water piped in house. Barn and chicken house, all fenced and cross-fenced. Household furniture, farming implements, horses, chickens, everything goes. For further particulars see

W. S. TAYLOR,
406 Stimson Bldg.
Main 931. A3273. Third and Spring.

FOR SALE—
$58,000.
ELEGANTLY IMPROVED RANCH.
BEST IMPROVEMENTS; FINEST LOCATION
Positively worth $72,000.

14 acres; splendid 8-room house, gas and electric fittings, hot and cold water, nice bath fixtures; broad front veranda; rear

Realty Liners

FOR SALE—
Lemon or Orange Groves.

FOR SALE—

WE WILL NOT HANDLE POOR GROVES.

THESE ARE THE BEST BUYS IN

THE COVINA DISTRICT.

WHAT SUCCESS OUR BUSINESS IN COVINA has attained, is due to our policy of working hard to secure agencies of better and cheaper groves than our competitors have, and advertise them by simple, unexaggerated description.

STERLING GROVES AWAY BELOW INTRINSIC VALUE.

FIVE ACRES ON THE FINEST BOULEvard in Covina, all set to Valencias, 4 years old. Trees in perfect condition. Has one of the best water rights in Southern California. New, modern six-room bungalow and outbuildings. This property is one mile from electric car line and is one of the best buys in the entire district. Price $7000. $3000 cash, balance long time.

A BEAUTIFUL HOME PLACE, 7½ ACRES, located in the choicest part of Covina. Five acres 2-year-old navels, 2½ acres 5-year-old Valencias. Every tree in perfect condition, and grove is a large producer. Full water right. Good 6-room bungalow, barn, etc. Yard nicely improved. This is one of the choice properties of Covina. And a bargain at the price, $12,000.

A BARGAIN THAT CANNOT BE BEAT. Eleven acres on one of the best streets in Covina. Four acres in 14-year-old navels, balance Valencias and navels, 7-year old. Place in perfect condition. Full water right of the cheapest water in Southern California. Small house and barn. Will include with place, good team and all implements. Will take $25 lots Angeles property up to $7500, clear. Value $9000.

A CHOICE GROVE WELL LOCATED. TEN acres in the foothill district, above Covina. Four acres 7-year-old Valencias, six acres 4-year-old navels. Every tree in perfect condition, and grove a good producer. Five-room bungalow and large barn. Can deliver for $15,000.

ONE OF THE FINEST PROPERTIES IN Southern California. 20-acre, located on the boulevard and in the best part of Covina, one-half mile from electric car and depot. Improved with modern seven-room residence, barn and outbuildings. Fourteen acres in 16-year-old navels, balance in Valencias. Every tree in perfect condition. 60 shares of Covina water, stock, gives it one of the best water rights in Southern California. We can deliver this property for $48,000, half cash, balance 6 per cent. It is an exceptionally good buy at this price. Price includes all household furniture, fine team, and all farming implements.

Gift Pays To See Us.

EDWARDS & WILDEY COMPANY,
222 Laughlin Bldg., 315 S. Broadway.
Main 5207. Home 10767.

FOR SALE—

ORANGE GROVES THAT PAY.

For Sale By

FRANK WHEELER,

CLAREMONT.

LOCATE WHERE CITRUS CONDITIONS ARE THE BEST.

My Specialty.

CLAREMONT, SAN DIMAS, LA VERNE, UPLAND.

10 acres, $11,000, navels, half Valencias, a young orchard with 1200 boxes on the trees.

30 acres, $10,500, navels, Valencias and tangerines, fine location, small cottage.

20 acres, $25,000, navels, Valencias, lemons, a magnificent grove, large trees, heavy crop, this will bear investigating, on Euclid ave., Upland, the finest avenue in the State.

Now is the time to buy an orange grove, the electric cars will be running here in sixty days, then watch prices jump, get in now on the ground floor, remember I have the largest exclusive list of any realty firm in California.

Seventeen years' experience growing oranges and lemons here.

FRANK WHEELER,

CLAREMONT.

Both Phones. Autos await you.

FOR SALE—
A BEAUTIFUL 10-ACRE HOME. $11,000. WORTH MORE.

DO YOU WANT A BEAUTIFUL ORANGE GROVE HOME, ONE where the surroundings are pleasant, adjoining a thrifty, prosperous little city of about 2500 people, where good HIGH and GRAMMAR schools are within a short walk, where well-improved properties and beautiful homes suggest wonderful PROFITS, where the LAND are GOING UP and OLD BEARING ORCHARDS sell as high as $2500 to $3000 per acre. THIS TEN ACRES is one of THE CHOICE YOUNG properties of this district, with a DELIGHTFUL HOME ready to occupy. THE house on this place is nearly new, and has 8 fine rooms, with all conveniences, very artistic appearance and in good repair; there is also a SPLENDID WELL, TANK and STEEL TOWER supplying water through the house and over the grounds, a beautiful lawn, flowers and ornamental trees. A GOOD barn, chicken and cow houses. 8 ACRES of EXCELLENT 5-year-old VALENCIAS and NAVELS, 2 ACRES OF VALENCIAS set this spring, interset with an abundance of deciduous fruits for family use; about a dozen bearing walnut trees. About 1½ inches of unsold water goes with the same orange land and ready to set to trees. 10 shares of CHEAP WATER STOCK supplying plenty of water for the place, and ALL LOCATED within 1½ miles from the postoffice, and about one hour from Los Angeles. BOUND TO ADVANCE.

IT'S A HOME, A SAFE INVESTMENT AND A GROWING INCOME.

Reasonable Terms.

THE KIGGENS LAND CO.,
426 South Spring Street.
610 Delta Bldg. F5745.

FOR SALE—ORANGE GROVES THAT PAY. 10 ACRES, COVINA, CAL.

A dandy full bearing orange and lemon grove, located in the heart of Covina. New 5-room cottage, barn, etc. Owner would consider $5000 in Los Angeles property, balance cash and mortgage. Price $16,000.

20 ACRES, RIVERSIDE, CAL.

The cream of groves along Victoria Drive. Valencias and navels, full bearing with an income averaging over $4500 per year; 2053 trees; gauge water and the finest building site in Riverside. The grove is in an absolutely frostless location.

PRICE $24,000—Easy terms.

40 ACRES, COVINA, CAL.

Navels and Valencias and the finest grove of its size in the San Gabriel Valley. If you are looking for a snap and something with quality, see this immediately.

Price $25,000.

200 ACRES, RIVERSIDE, CAL.

In order to settle an estate this beautiful ranch of lemons, Valencias, navels and olives, all full bearing, and under the highest state of cultivation, is to be sold. The price will have makes it a "snap" which one does not see every day. Let us show you this. There is a clear $30,000 profit in it for you inside of six months. Price $100,000; easy terms.

We handle country property exclusively.

H. O. HAGERTY CO.,
214 H. W. Hellman Bldg.

FOR SALE—
DO YOU KNOW A BARGAIN?

10 acres 16-year-old navels in prime condition, cheap water, out of frost, and on one of the finest thoroughfares in California. This is high grade, splendid groves all around it. Circumstances compel owner to sell the grove at $13,000, which is away below value. We own and operate several groves in this locality and know whereof we speak. We handle high-grade groves and as we are in the orange business we can give you good service if you want to buy or trade for a grove. Don't fail to see us.

J. S. CASSEL, INVESTMENT CO.,
Phones. Main 4296.
226 Story Bldg., Cor. 6th and Broadway.

FOR SALE—
10 acres and 7-room bungalow, oranges, mostly halves, a few sweets, a very heavy producer. Owner is non-resident and cannot take care of it. Absolutely first class soil, plenty cheap water. This is a money-making proposition, as well as a nice home. Will take your property as first payment. Don't miss this opportunity. $14,000.

J. R. McCURDY,
With WAYBRIGHT-BUTLER CO.,
838-39 Security Bldg.

FOR SALE—OR EXCHANGE—10-ACRE ORange grove near Porterville, 26 acres orchard and vineyard near Fresno; 960 acres alfalfa land in artesian belt, Kern county. Address B. S., 627 O ST., FRESNO, CAL.

FOR SALE—GREATEST COVINA ORANGE grove bargain, 12 acres for $12,500; on the trolley, 12 year trees. Full bearing, no trade. C. J. MOREY, with E. B. DICKINSON, 231 C Hill st. Main 5448.

FOR SALE—YOUNG GROVE, 14 ACRES, NINE acres, 2 year navels, frostless. C. J. MOREY, with E. B. Dickinson, 231 S. Hill st. Main 5448.

FOR SALE—
Lemon or Orange Groves.

FOR SALE—

A SNAP.
$400—

10-acre tract, with water stock. Fine sandy loam. One-half of tract in late Valencia, oranges now. Improved property—in that vicinity cannot be purchased for $1500 an acre. If you raise vegetables between the trees they will pay for the ranch and make you a good living besides $1000 cash. The balance you can make arrangements to pay with the crops. See this at once; it won't last long. Near Fullerton.

JACOB STERN,
404 Pacific Electric Bldg.

FOR SALE—
GLENDORA ORANGE RANCHES.

10 acres 8-year-old trees, heavy crop, good building, plenty water, 6 acres Navels, 4 acres Valencias. Price $17,500.

7 acres, new bungalow, orchard set solid to 12-year Navels, crop now estimated $3500, for 10 days at $14,000.

Great bargain in 20 acres 6-year-old trees, good crop. If you want to make money, hurry and see this buy.

10 acres 4-year-old trees, 1-2 Navels, 1-2 Valencias, main boulevard. Price $11,000.

8½ acres, 1-2 lemons, 1-2 Valencias, 2-year-old, $6000, close in, fine new bungalows and oak trees. If you want good orange ranches WE GOT 'EM.

A. S. HULM,
GLENDORA REALTY CO.

FOR SALE—
ORANGE GROVES.

WHEN HAMBRIGHT COMPANY ADVERTISE PROPERTY IT'S RIGHT.

10 acres fine navels, with house and barn, fine location, near Uplands; good crop on trees, which are in pink of condition. Can be bought for $11,000, as owner wants to go North.

10 acres, all full-bearing, ½ ruby bloods, ¼ navels, ¼ Valencias; this grove is located northwest of Ontario, in fine district, and is a HUGE producer; price ONLY $12,500; excellent terms.

HAMBRIGHT COMPANY,
515 Laughlin Bldg.

FOR SALE—
MUST BE SOLD IMMEDIATELY.

10-acre grove near the La Verne foothills. This grove is in the neighborhood of some of the choicest groves in Southern California; 300 lemons, 100 Valencias, 500 navels, first-class modern improvements, costing about $7500, if purchased within the next 20 days will be sold at a specially low price. Owner leaving for the East.

For this and other orange and lemon groves, ranches, country homes or Pomona city realty.

SEE J. A. FITCH,
Phone—Sunset Blk. 16, Home 102.
155 S. Garey ave., Pomona, Cal.

FOR SALE — ORANGE AND LEMON groves, vacant land and town property in Claremont, Pomona, San Dimas, La Verne, Upland and Ontario districts.

Let us show you some of the best orange groves in California.

A. W. RICHARDS,
THE ORANGE GROVE MAN,
Claremont, Cal.

FOR SALE—
ORANGE AND LEMONN GROVE.

14 acres lemons, 6 acres oranges, fine improvements; good water right, first-class location; this grove is a good producer; price $23,000. Terms.

MIDDLETON INVESTMENT CO.,
406-407 Delta Bldg. Main 7475. F1628.

FOR SALE—2 ACRES, LOCATED IN THE very heart of the famous Charter Oak frostless foothill section close to school, packing-house, station and P. O., and new electric line, now building, grove 4 years old, with heavy setting of fruit; good soil and water right; beautiful homes all around; has city water and electric lights; nice 5-room house and outbuildings, implements included; price $3000, terms to suit.

BALLAGH, 721 Central Bldg.

FOR SALE—
25-acre 12-year Valencia orange grove, Redlands vicinity, with large crop set as usual. This is a beautiful grove, fruit ships as "fancy," and pays excellent rate of interest on the investment. Price $45,000. Will consider first-class L. A. property in exchange up to $20,000.

SAN JOAQUIN LAND CO.,
Pomona, Cal.

FOR SALE—8 ACRES, SET TO 5-YEAR-old orange trees, finest citrus soil in the world, on clean corner, close to car line, Azusa water stock, costs about $10 per year for entire grove, no improvements; ½ Valencias, ½ navels, which is very desirable good crop set; just thrown on the market; the first man who looks at this little grove will buy; would be a bargain at $1,000; can deliver at $1,000 good terms.

BALLAGH, 721 Central Bldg.

FOR SALE—
EUREKA LEMON GROVE.

Here is an opportunity to secure a first class lemon orchard, 70 acres planted 1905, good crop on trees. Located in one of the best sections, good water right. For particulars, price, terms, write or phone W. G. FRASER, Riverside, Cal. Phone Main 33. Home 1033.

FOR SALE—5 ACRES, SET SOLID TO 4-year-old Valencias, Azusa water stock, costs $6 a year; improved with fine new 5-room plastered house and garage; just completed; this is the finest grove on the market, signed a contract to sell this property within 20 days at a very low price or $7000. BALLAGH, 721 Central Bldg.

FOR SALE — $20,000. ONE OF THE best orange groves near San Dimas, containing twelve acres; in fine condition and full of fruit. This grove in a few years will bring $3000 per acre. List your property with GARNETT & CO., 312 Story Bldg. F7434. Main 2797.

FOR SALE—NEAR CORONA, 26-ACRE ALfalfa ranch, 10 acres in alfalfa, balance in good shape to seed. Plenty of cheap water and fair buildings. This is easy to handle as it has a mortgage of $2250 for three years at 6 per cent. Price $250 per acre. ELZIE VEACH, Corona, Cal.

FOR EXCHANGE—ONE OF THE FINEST residential lots, American colony, Mexico City; 50x150; surrounded by fine residences; on wide boulevard; full value $9000, equity $4000, balance on remote yearly payments. Exchange for Los Angeles property. Address HILL, 421 Bradbury Bldg.

FOR SALE—AT CORONA, 5-ACRE NAVEL orange grove in good location; plenty of water and a fine crop; has to be sold at once to settle up estate; only $3500. ELZIE VEACH, Corona, Cal.

FOR SALE—AT CORONA, 7½-ACRE NAVEL orange grove, fine location, plenty of water and a good crop; can be had on easy terms at $7500. ELZIE VEACH, Corona, Cal.

FOR SALE — CHOICE 10-ACRE LEMON grove in Upland, just pruned, heavy crop set, double water right, $17,500. UPLAND REALTY CO., Upland, Cal.

FOR SALE—
Poultry Ranches.

FOR SALE — ONLY $300 DOWN, 5-ACRE chicken ranch adjoining fine school, Baldwin Ranch, for the homeseeker. This is your chance in a lifetime. Abundance of water. EDWARD C. CRIBB CO., 123 S. Broadway.

FOR SALE—OR EXCHANGE—10 2-4 ACRES, 2 blocks of station. Improved with house, barn, sheds and pumping plant. Price $8000. Mortgage $3000. Want clear city for equity. GLOVER, 405 S. Hill st., room 217. F2790.

FOR SALE—$1000. 2½ ACRES SUITED TO chickens and fruit, partly planted to fruit, plenty water, on P. E. car line. 1-4 cash, balance on time 7 per cent. Address P, box 53, TIMES OFFICE.

FOR SALE — WELL-IMPROVED SMALL poultry ranch, close in, 5-cent fare, modern 5-room house, lots of fruit; a snap at $2500. terms. JONES, Room 109, 254 South Broadway.

FOR SALE — 4-ACRE POULTRY RANCH, large modern house, with cement cellar, barn, brooder house, chicken houses and runs, 8 incubators; will be sold cheap. Owner. Address P, box 62, TIMES OFFICE.

FOR SALE—½-ACRE CHICKEN RANCH, 5-room modern bungalow, on Vermont ave. Good milk cow and chickens, 2 car lines, 5c fare. For particulars see MARLOW, 229 W. 7th.

FOR SALE—ABOUT ½ ACRE OF LAND IN the foothills of South Pasadena. High ground and level. Price $450. One-half cash, balance to suit.

GLOVER, 405 S. Hill st., room 217. F2790.

FOR SALE—CHICKEN RANCH, $1600. 4-room paneled house on 1 acre, near 2 good electric lines; fruits of all kinds; must sell quick. T. L. O'BRIEN & CO., cor. of Jefferson and Main.

FOR SALE — OR EXCHANGE; FINE chicken ranch near Long Beach, modern 6-room house; want small acreage; price $5000. Mortgage $1200. MRS. M. HOOVER, room 204, 313 W. Third.

FOR SALE — NEAR PALMS, CHICKEN, 3 acres, with 5-room modern house, one year old, with 1000 chickens. Price $3000. Terms. SEA BOARD REALTY CO., 215 Copp Bldg., 218 S. Broadway. F2650. Bdwy. 2672.

FOR SALE—2-ACRE CHICKEN RANCH best in county, near car; sandy loam soil, free water, $1500 cash, balance monthly. STEWART, 426-8 Mason Bldg.

FOR SALE—4 ACRES AT SOMERSET, house, all in fruit, 100 chickens, free water; one of the best, $2800, $600 cash, balance to suit. Call 223 S. UNION AVE.

FOR SALE—1 ACRE CHICKEN RANCH, with 6-room modern bungalow, on Vermont ave., close in; good bargain; for particulars see MARLOW, 229 W. 7th st.

FOR SALE—WE HAVE SEVERAL SMALL chicken ranches for sale or exchange in this vicinity. S. T. BURKE, corner Slauson and Monte, in brick store.

FOR SALE—
Poultry Ranches.

FOR SALE—HEADQUARTERS FOR ROOMing-houses; if looking for a bargain, come and see me. I have some snaps for this week.

16-room house, fine yard, cheap rent, $1200.
23-room house, a little dandy, only $750.
26-room transient house on Broadway $1300.
35-room transient house on Hill st.; can't be beat, $2000.
20-room house on W. First st., $900.

Come in carry and get a real bargain. DAISY CARTER, 424 Chamber of Commerce. F2737.

FOR SALE—GENTLEMAN DESIRES TO sell his half interest in large chicken, duck and turkey ranch; exceptional chance for party fond of ranch life; hunting, and high dry climate; excellent ranch house, running water in abundance. Ranch stocked and in complete running order. Address K. E. Palmdale, Cal., or P, box 137, TIMES OFFICE.

FOR SALE—BARGAIN, THIS WORTH $3000. But $2000 takes it. Two acres equipped for chicken ranch, close car, in city Palms, modern new bungalow furnished, barn, chicken houses, coops, brooders, incubators, windmill, and tank water piped over place; buggy, wagon, harness, farming tools, 3 tons hay, good income. Circumstances compel owner to sell, third cash, balance terms. J. M. MILLER & CO., Room 506 No. 430 S. Broadway.

FOR SALE—$1650. 6 ACRES, 4-ROOM CAL. house, barn, chicken house, windmill, tank, 7-inch flowing well, deep and inexhaustible; one block from motor depot, Salt Lake road. Schools, churches, stores, 12 miles out. Property belongs to non-resident and is way below the market. The well alone could not be duplicated at $800. An exceptional opportunity for some one.

E. W. GRANNIS, 324½ S. Broadway, Room 202.

FOR SALE — CORNER, ¾ ACRE, FIVE rooms, bath, pantry, hot and cold water, barn, windmill, tank, flowers and shade; a modest suburban home where $20 to $30 chickens may be kept very profitably, good neighborhood, 12 miles on Santa Ana electric. Terms $1500, $300 cash, balance $10 monthly.

E. W. GRANNIS, 324½ S. Broadway. Rm. 202.

FOR SALE — IN ALHAMBRA, A SMALL chicken ranch. The lot is 80x200, and a new six-room cottage with bath. Plenty of chicken corrals and houses; everything in fine shape. Price without chickens, $3250. Will sell chickens also.

O. G. MYREN,
No. 3 West Main st.,
Alhambra, Cal.

FOR SALE—A REAL SNAP.

2½ acres in East San Gabriel, and a 7-room California bungalow; fine sandy loam soil, plenty water for irrigation. A splendid place for chickens, and dirt cheap at $1750. Owner needs money.

O. G. MYREN, Sole Agent,
No. 3 West Main st.,
Alhambra, Cal.

FOR SALE — CHICKEN RANCHES. WE only list those that are bargains, namely: One 3 acres, 5-room cottage, sandy loam soil, only 30 minutes' ride, next to one of the finest chicken ranches in California; price only $2500; $300 cash, balance terms to suit. Will double in price inside of one year. HEDGCOCK & CO., 250 S. Broadway.

FOR SALE OR EXCHANGE—DANDY 3 acre ranch, located in good town, 40 miles of Los Angeles. Improved with modern bungalow, barn, sheds, chicken corrals, coops, incubators and brooders. 100 chickens go with place, also some tools. Price $2500. Want bungalow Hollywood way to like amount.

GLOVER, 405 S. Hill st., room 217. F2790.

FOR SALE — POULTRY FARMS OF ANY size you want in Inglewood Poultry Colony. Go into business where poultry raising is a success. Where men of experience help you and where your profits will be sure. Visit Inglewood and see what is being done. Call at ROOM 201 Burton Bldg., No. 204 S. spring st. for information.

FOR SALE—5-ACRE CHICKEN RANCH, near Santa Maria, Santa Barbara county, Cal., for $1000, half cash, balance one and two years with 6 per cent., eucalyptus trees on the property to be worth the money. W. H. DUNPHY, Santa Maria, Cal.

FOR SALE—2-ACRE POULTRY RANCH, new six-room bungalow, well, windmill and tank, 500 chickens, horse, cow, buggy, wagon, harness, plow, cultivator, brooder and incubator, furniture and 7 tons of hay. See MARLOW, 229 W. 7th st.

FOR SALE—ONE ACRE CHICKEN RANCHes, from $650 to $1150, 5 per cent. cash, balance $15 per month. See Chicken Ranch Department, R. H. HOWARD & CO., 344 W. 4th st.

FOR SALE — CHICKEN RANCH, FULLY equipped; elegant bungalow, Monrovia car line; no reasonable offer refused. EDWARD C. CRIBB CO., 123 S. Broadway.

FOR SALE—2 ACRES CHICKEN RANCH, 4-room bath, well, all fenced, sacrifice for $900. Terms. Address BOX 16, Rivera.

FOR SALE—
Flats.

FOR SALE—2 6-ROOM FLATS AT 151 WEST 32nd st., $4900; $500 cash and monthly payments. Phone SOUTH 5556.

FOR SALE—
Timber Lands.

FOR SALE — SUGAR AND WHITE PINE, Plumas county, California, over fifty million feet standing timber, which will cruise thirty thousand feet per acre; trees 2 to 7 feet diameter, considered one of the finest pieces of standing timber offered; only 40 miles from railroad, downgrade haul; will guarantee this proposition. BURBANK-KING CO., 324 Citizen National Bank Bldg.

HOTELS—ROOMING-HOUSES—
For Sale, Exchange or Wanted.

FOR SALE—NOW IF YOU WANT A HOUSE of 18 rooms where there is business every day, and money, look at this one Monday, sure. Price $1400. DAVIS & RYDER, 452½ S. Broadway.

FOR SALE — ELEGANTLY APPOINTED apartment house, lease and furniture for sale cheap. Am forced to go East. Must sell. Address J, box 265, TIMES BRANCH OFFICE.

FOR SALE—ROOMING-HOUSE, 12 ROOMS, comfortably furnished, rent $32.50 month with lease, near Arcade Depot. Price $325. $175 down and easy terms for balance. Call at 144 EAST FIFTH ST.

FOR SALE—APARTMENT HOUSE OF 58 rooms, west side. A sure money maker. Rent $4 per room. Price $3500. Will take some trade. DAVIS & RYDER, 452½ South Broadway.

FOR SALE—FURNITURE AND LEASE OF money-making apartment house at Redondo Beach; 12 apartments, well furnished, good location; bargain. Address E, box 240, TIMES BRANCH OFFICE.

WANTED — TO PURCHASE 10 TO 12-room rooming-house that will earn a living for me; a little besides; near in. A. H. PRATHER, forenoons, 514 S. Figueroa.

FOR SALE—26 FURNISHED ROOMS, RENT $100 per month. Fine location. Only $3000. Investigate this snap.

SEA BOARD REALTY CO., 215 Copp Bldg. 218 S. Broadway. F2650. Bdwy. 2672.

FOR SALE—30-ROOM APARTMENT HOUSE, new brick building and furniture; walking distance; rooms always rented; good income. Bargain. Party going East. Address L, box 124, TIMES OFFICE.

FOR SALE—A GENUINE BARGAIN, 18-room roominghouse full of roomers, near Arcade Depot, for $450; must be sold this week. See owner at 418½ RUTH AVE., today or tomorrow.

FOR SALE — APARTMENT-HOUSE, NEW building, new furniture, 24 rooms, very modern, $4000. Blue Bird rooming-house, all priced. LOS ANGELES REALTY CO., 215 Byrne Bldg.

FOR SALE—OR EXCHANGE—$15,000; FINE piece of close in income property; want good country property, prefer near car line; not over 20 miles out. No agents. Address J, box 171, TIMES OFFICE.

FOR SALE—$1275 BUYS 17-ROOM MODern rooming house, near Hamburger's; corner brick building; rent only $65; 3 years' lease, fine bargain.

HOME INVESTMENT CO., 449½ S. Spring.

FOR SALE—$700 BUYS 18-ROOM ROOMing-house; nicely furnished, all rooms rented, rent only $35; leases, half cash, balance easy.

HOME INVESTMENT CO., 449½ S. Spring.

FOR EXCHANGE — 62-ROOM HOUSE ON Spring st., close in; rent less than $5 per room; want cottage up to $3500, balance time. It's a money maker. YOUNGBLOOD, 414 S. Hill.

FOR SALE—COME, AND DON'T LET THIS one get away from you, an apartment house of 80 rooms for $3200. With low rent on west side, walking distance. DAVIS & RYDER, 452½ S. Broadway.

WANTED — UNFURNISHED APARTMENT house, 16 to 18 rooms, modern, good location; rent reasonable by permanent, reliable tenant. A622 or APARTMENT I, 327 N. Beaudry.

FOR SALE — ROOMING-HOUSE OF TEN rooms, newly furnished, full of roomers, close in, all modern conveniences; price $425. Owner, 623½ AGATHA ST., corner Crocker. Telephone A4765.

FOR EXCHANGE—7-ROOM HOUSE, MORTgage of $1800, for rooming house up to $2500, or will take larger house, and put in clear acreage on Santa Ana car line. R. E. JAUMAN, 204 Grant Bldg. A1953. Main 1359.

FOR SALE—
Transient house, located right downtown. Long lease. Good furniture. Big money maker. Owner must give up. Will sacrifice. For information phone MAIN 8567. F7266.

FOR SALE — OR EXCHANGE—CLEAR HOtel in the city, value $4000. Will take city or country property. If you want something to keep you busy, see MR. PRESCOTT, 504 Chamber of Commerce. A3497, Main 8472.

SIX EXTRA GOOD CASH BUYS IN ROOMINGhouses, from $600 to $2500. Have personally inspected these and recommend them as money makers. H. READING, Oregon-Cal. Inv. Co., 718 Story Bldg.

HOTELS—ROOMING-HOUSES—
For Sale, Exchange or Wanted.

FOR SALE OR EXCHANGE—
HOTELS, APARTMENT-HOUSES, LODGING-HOUSES.
RANCHES, COTTAGES, FLATS, LOTS.
ALL KINDS OF PROPERTY.
H. C. DECKER, 452½ S. Bdwy. M4177. F2228.

YOUR OPPORTUNITY — NEAR BROADWAY AND HILL, 100 ROOMS; CLEARS $400 EVERY MONTH.

20 rooms, new furniture, running water, elegant furniture, long lease; easy payments.

24 rooms; it's the grandest snap in all Los Angeles. Right downtown, only $3000.

32 rooms, new furniture, only $2100
51 rooms on Hill st $4500
Apartment house for cottage.
40 rooms, corner on S. Broadway $3500
19 rooms, best in L. A. $1250
54 rooms, clears $200; payments $2800
15 rooms on Grand ave $900
26 rooms, on S. Broadway $2500
20 rooms, corner, one floor $1500

24 ROOMS, NEAR FIFTH AND MAIN; rooms all rented; sure to clear $200 per month; owners must leave the city. See this bargain.

115-ROOM APARTMENT HOUSE, best location on the hill; $2500 will handle this house.

TO BUY, SELL OR EXCHANGE ANYTHING ANYWHERE, SEE DECKER.

40 rooms, new, running water $2250
81-room apts, exch, cash and lots $2300
20-room flat $1000
23-room apts, rent $100 ..... $1250
30 rooms, fine corner, running water, cash $600
115 rooms, fine corner, close in $10,000
28 rooms, new, W. 8th st. $1500
28 rooms, corner apts, exch, lots $1500

TO SELL QUICK, GO TO DECKER'S.

22 rooms, apts, exch, for L. A. $2000
16 rooms, S. Hill st $800
21 rooms, near Courthouse $1000
23 rooms, beautiful sunny corner $1500
18 rooms, on the hill $650
70 rooms, new apts, exch, ranch $3500
17 rooms, S. Grand ave $1000
22 rooms, Hill near Eighth $1500
24 rooms, rent $100, apts, exch $1600
20 rooms, on the hill $1000
24 rooms, transient, spring st $2000
26 rooms, transient $1000
19 rooms, near Arcade Depot $275
26 rooms, transient, Broadway $2000
27 rooms, apartments; wants ranch $3500
65 rooms, apartments, ex. cottage $4500
36 rooms, southwest, exchange realty $5000
38 rooms, apartments; exchange lots $1400
26 rooms, exchange cottage $1500
25 rooms, cheap rent $1000
40 rooms, modern apartments $4200
25 rooms, rented, always full $3000
22 rooms, nicely furnished, cash $1000
15 rooms, rent $60, southwest $900
Ranches, all sizes and ..... PRICES
Bungalows, 4 to 12 rooms, all ..... PRICES
Cottages, 3 to 15 rooms, all ..... PRICES
Hotels, 10 to 400 rooms, all ..... PRICES
Apartment-houses, 12 to 34 rooms, all...PRICES
Apartments, 50 rooms, new, modern; want $3000
50 rooms, right downtown, worth $3000...$2000
25 houses for sale in payments.

TO BUY, SELL OR EXCHANGE, ANYTHING SEE H. C. DECKER, 452½ S. BROADWAY. MAIN 8177. F2228.

FOR SALE—
L. A. STEWART CO.,
HOTEL BROKERS,
630 S. Spring st. Bdy. 5150

11 ROOMS, close in, all full, nice clean place, reasonable rent, $200 cash, price $700.

10 ROOMS, Spring st., paying $100 per month; this is a good place, tenants first-class; $650 cash.

16 ROOMS, downtown, all outside rooms, $350 cash, price $1050; come see this.

20 ROOMS, a downtown corner a good chance to make some money, a big snap; $1200.

12 ROOMS, good location and a bargain for some one with $250 cash; price $450.

28 ROOMS, downtown, all modern, price $1100.

34 ROOMS, heart of city (transient,) long lease, low rent; strictly modern, price $1500 cash.

33 ROOMS, TRANSIENT, always full, long lease; price $1200; will exchange for real estate.

96-ROOM HOTEL AND APARTMENT HOUSE in the center of the city, rent $5 per room, 7-year lease; this is worth looking up, as it is a money-making place; price $6000.

100-ROOM HOTEL, all new and modern, right in the center of the city, large tile lobby and well fitted up, rent $5.75 per room, lease 5 years, very attractive buy for a first-class hotel buyer, low price and terms.

88 ROOMS, A SNAP IN A DOWNTOWN HOTEL; this is the one good bargain; rent $2.60 per room; running water in all rooms 60 rooms rented to ladies, for $70, newly papered, all newly finished throughout; price $2500; only $1000 cash.

56-ROOM HOTEL, all outside rooms, all new; beautifully furnished; large lobby and excellent location, long lease, rent only $6.50 per room; this is a snap in a high-class strictly modern HOTEL; price $6750; terms.

We have lots of good bargains in HOTELS and ROOMING HOUSES; give us a call and get our list.

L. A. STEWART CO.,
THE HOTEL BROKERS.
F3028. 630 S. Spring st. Bdwy. 5150

FOR SALE—
A FEW OF OUR BEST BUYS.

12 rooms, N. Broadway, swell fur., $375
18 rooms, S. Main, all rented, terms...$850
21-room apartment, good furniture....$750
12 rooms, S. Hill, close in $600
16 rooms, close in, rent $35 ..... $800
13 rooms, fine corner, year's lease...$600
14 rooms TRANSIENT, elegant fur..$1075
27 rooms, S. Olive, part housekeeping $1800
30-room apartment, special SNAP...$1200
16 rooms, S. Hope, nicely furnished...$1000
21 rooms, S. Grand, lease $1850
24-room apartment long lease $1800
18 rooms, S. Grand, half cash $1250
16 rooms, close in, S. Hope $1250
58-room TRANSIENT, swell $2500
10 rooms, S. Grand, excellent furniture..$650
26 rooms, S. Hill, new furniture, terms $1750
25 rooms, S. Grand, good renter.....$1100
13-room apartment, BARGAIN $1000
30 rooms, running water, fine place, terms $3000
34-room apartment, newly furnished..$3000
31 rooms, housekeeping apartments..$1800
21-room TRANSIENT, running water, lease $2200
20-room TRANSIENT, S. Hill $1500
18 rooms, iron beds throughout, lease, $65 ..... $1650
27 rooms, S. Olive, rent $100 .....$1500
8 rooms, S. Hill, good furniture....$175
H. L. MILLER & CO., 324 W. 6th.
Main 6707. F3738. Rooming-house Dept.

FOR SALE—

I SELL THE EARTH.

R. S. BASSETT.

Apartment house lease
And Furniture.

On the hill, only one block from Broadway; near to business, yet high above the noise and bustle of a busy street; reached easily and quickly by the Court st. incline Ry., at a cost of one cent fare, or by a short walk if preferred. Eight 3-room apartments, well furnished, with built-in beds etc.; furniture new and never yet used; lease at reasonable rental; apartments are at 132 N. Hill st. Key can be had at 134 N. Hill st. Price $900.

R. S. BASSETT L.A.R.B.
202½ S. Broadway, rooms 207-208-210.

FOR SALE—COME TO HOTEL HEADQUARTERS.

Best buy in Los Angeles. 160-room hotel in heart of city, average net profits $800 monthly; steam heat and modern throughout. $3000 will handle.

TO LEASE, FURNISHED.

The best proposition in city for lease, furnished, a large modern centrally located apartment house, showing fine average profits at rental of less than $7 room.

NEW HOUSES TO LEASE, UNFURNISHED.

72-room modern apartment house near Pico and Hill, only $6.50 per room.

60-room apartment house, Westlake Park, $6.50 room.

60-room lodging house, steam heat, hot and cold water in rooms; Figueroa st; $6 per room.

E. W. CASON & CO.,
Associated Hotel Brokers,
422-23 Grant Bldg.

FOR SALE—JUST WHAT YOU WANT. 86-room modern hotel, making good money; will make terms with right party. 16-room, well furnished, bargain. 30-room, well furnished, transient; terms. 90-room apt. house, trade and terms. 21-room apt. house, sell or exchange. 24-room apt. house, must sell. 40-room apt. house; private bath. CARROLL & PEERCE, 722 Story Bldg.

FOR SALE—FOR MONDAY ONLY—
26 rooms on Broadway, rent $125; 4 years' lease; all light rooms, only $1450, half cash; worth $2500; awful sacrifice; come early. See

CITY REALTY CO., 728 Story Bldg.

FOR SALE—APARTMENT HOUSE, SAN Pedro, fine location, on the car line; beautiful view, fine furniture, always occupied, lawn, flowers, plenty of room, income $64 per month; price only $800, $400 down, balance to suit; 3 years' lease.

E. SPURLOCK & CO., 221 Central Bldg.

FOR SALE—GOOD CLEAN FURNITURE of 8-room modern upper flat; all sunny outside rooms; reasonable price. 1016 S. GRAND.

HOTELS—ROOMING-HOUSES—
For Sale, Exchange or Wanted.

FOR SALE—
ROOMING-HOUSES.

$375 buys 16-room house, close in.
$500 buys 23-room house, close in.
$675 buys 18-room house, money-maker.
$1050 buys 14-room house, close in.
$1200 buys 25-room house, close in.
$1925 buys 26-room house, long lease.
$2400 buys 40-room house, close in.
$2700 buys house, 65 rooms, 15 alcoves.
$3500 buys 63-room house, close in.
$4000 buys 42-room house, long lease.
Others up to $12,500.

TRADES.

Meat market, fine corner; receipts $1200 per month; exchange for poultry farm.

What have you to exchange for modern $1500 dwelling on E. 32d st.?

Rooming-house, 60 rooms, close in, price $2700; equity for dwelling of equal value.

Two good lots, Long Beach, cost $4500; want dwelling in Los Angeles.

Rooming-house 18 rooms, wants 3 to 5-acre ranch; will pay difference in cash.

Rooming-house, 14 rooms, close in; price $500; lot of equal value.

Rooming-house, 24 rooms, price $3000; trade for good land.

Grocery; cash sales $40 to $50 daily; price $2500; lot, west of Main, part payment.

137-room hotel, price $12,500; wants $5000 cash, balance real estate.

Rooming-house, 40 rooms, price $7000; will take Los Angeles property up to $3000.

Rooming-house, 20 rooms, close in; price $2000; lot of equal value.

M. REIS,
521 S. Spring st.
A2978. Main 8638.

FOR LEASE—

APARTMENT HOUSE.

HANDSOME 72 ROOM STRICTLY MODERN APARTMENT HOUSE, TENTH AND WESTLAKE, TO BE COMPLETED IN 60 DAYS. WE HAVE 15 OTHER APARTMENTS AND HOTELS, ALL PARTS OF THE CITY FOR LEASE, TO RELIABLE TENANTS. EXCLUSIVELY WITH

RENTAL DEPARTMENT.

ROBERT MARSH & CO.,
SECURITY BLDG. 140 W. FIFTH.
10175. PHONES MAIN 5045.

FOR SALE OR EXCHANGE—
See these bargains before you buy.

10 rooms, close in, $100 down $300
10 rooms, fine furniture, close in $500
12 rooms, Hill street, low rent $600
13 rooms, all new furniture $450
21 room apt. house, hdwd floors, private bath, must sell $750
14 rooms, good location $300
18 rooms, $55 rent, can you beat it? $300
20 rooms, $300 down $800
22 rooms, clearing $700 ..... $200
32 rooms, fine location, low rent $1200
24 rooms, steam heat, water in rooms..$3000
72 room hotel, fine

Realty Liners

FOR EXCHANGE—
Business Property.

BY R. J. WIDNEY.

CITY INCOME.

No. 1.

No. 2.

No. 3.

No. 4.

No. 5.

No. 6.

FOR EXCHANGE—A GOOD ONE.
$75,000—CLEAR. A FINE INCOME BUSINESS PROPERTY. A PRESSED BRICK BLOCK, IN THE BEST TOWN IN SOUTHERN CAL. OWNER WANTS TO COME TO L. A. WANTS BUSINESS INCOME. WILL ASSUME OR PAY CASH. MUST BE GOOD.
$85,000 — A FINE LOT IN THE SAME BLOCK AS THE HAMBURGER STORE. NO MORE NEED BE SAID, ONLY THAT SUCH PROPERTY AS THIS IS SELDOM OFFERED IN EXCHANGE, AND AT A CASH VALUE. OWNERS WANT CITY OR COUNTRY UP TO $40,000, BALANCE MORTGAGE 6 PER CENT. NOW, GET BUSY.
$25,000—Mortgage $10,000. A fine flat building, pressed brick front; always rented. Owner wants walnut or orange grove for equity.
CHOATE & STUMPF.
A6423. Main 1397. 209-201 Pay Bldg.

FOR EXCHANGE—
$50,000.
Beautiful new apartment house in heart of Westlake residence section. Large sightly corner, 100x132. House contains 12 5-room apartments. Income $5750 per year. Mortgage, $21,000. Equity for apartment house site, corner preferred, willing to assume. Must be west of Main st.

MR. STAIR.
FRED'K. A. HOLMES CO.
213 Wright & Callender Bldg.
Main 9493.
F1354.

FOR EXCHANGE—
Close in lot on Hill st., improvements nominal, $70,000; want good acreage improved or unimproved.

Apartment house, 75 rooms, choice location, west, $90,000; clear, want acreage.

Apartment house, 30 rooms, new building, $40,000, clear. Want large acreage.

Three 4 room houses and 1 flat building, close in, west, corner lot, 97x165; price $4500. Want acreage.

Four 7 room and two 4 room flats on corner, choice location, west, $30,000, clear. Want orange grove.

Lot 60x181, very close in, west, fine site for apartment house, $17,000; mortgage $7000. Want ranch for equity.

Two 5 room flats and 5 room cottage, corner, close in, west, $173; want alfalfa ranch.
C. F. BRYANT, 419 Grant Bldg.
4th and Broadway. Main 238. F2365.

FOR EXCHANGE—
BUSINESS PROPERTY.
EAST FIFTH STREET.
EAST FIFTH STREET.

Close to Main street.
Lot 80x250.
Improved with 2-story brick building.
Price $90,000.
Income, $5520.
Will take up to $30,000 to $40,000 of good clear city properties or close-in acreage at cash value in exchange balance mortgage.
HERE IS AN EXCELLENT OPPORTUNITY TO ACQUIRE AN A-1 PROPERTY
See E. F. KOSTER, with
W. I. HOLLINGSWORTH & CO.,
Established 1890.
213-214 Wilcox Bldg.

FOR EXCHANGE—
CHOICE APARTMENT SITE.

The finest and most popular apartment property in the city is in the Westlake section. We have a property in this section on Alvarado, between Seventh and Ninth sts., 70x150 to 20-ft. alley, improved with large residence and garage. An apartment on this property would pay 15 per cent. net. Cash value $26,000. Mortgage $7000, 6½ per cent. Will take Los Angeles, Riverside or Redlands property.

"It Pays to See Us."
EDWARDS & WILDEY COMPANY,
252 Laughlin Bldg., 233 S. Broadway.
Main 9207. Home 10787.

FOR EXCHANGE—IN THE WESTLAKE district, close in, walking distance, modern 7-room house, on fine, high lot, 60x130 ft.; choice location for a home or apartment-house; actual value $9500. Will accept other good clear property up to $6500; mortgage back for balance.
FIVE-room cottage, lot 50x150, best part Angelenо Heights, $2500, clear; want 1 or 2 acres good land, vacant or improved; must be near the foothills, between here and the mountains, for 6 chicken ranch.

I CAN EXCHANGE YOUR PROPERTY.
A. W. ROSS,
213 H. W. Hellman Bldg.

FOR EXCHANGE—
$15,000—Fine corner 80x132, 9-room modern house, on high ground, near business center San Pedro. Want residence L. A. or Pasadena.
$80,000—Close-in business corner 90x120, near 9th and Main sts. Want Hollywood or Pasadena up to $50,000.
$45,000—Corner 80x185, close in, Flower st., income $190 per month. Want orange grove, Covina or Pomona.
U. H. GOWEN & CO.,
304 Grant Bldg.

FOR EXCHANGE—
Close-in apartment, valued $40,000, income $4200 per year. Submit.
Apartment house valued at $43,000, income $4500 per year. Submit, country properties preferred.
$27,000—The price of an apartment, well located, good value, which will increase, every modern convenience, income about $150 per month. Exchange for ranch, well-located, high ground preferred, convenient to churches and schools.
SEE LUNDEEN FOR HOMES COMPANY,
Suite 213-2 Central Bldg., 6th and Main sts.

FOR EXCHANGE—
4 story apartment house, contains 28 rooms; apartments 6 rooms and kitchen.
This very close in and offered for exchange as parties are going to leave town.
Price $72,500.
Mortgage $25,000, at 5½ per cent.
Will consider exchange up to $35,000.
The income is $1180 a month.
A1563. G. M. GIFFEN. Main 3130.
111 Merchants Trust Bldg. Member L. A. R. B.

FOR EXCHANGE — $60,000, MORTGAGE $20,000.
WANT PROPOSITION for LEMON and fruit ranch near San Diego, comprising 85 acres lemons and fruits, full bearing, and 150 acres choice 40's and deciduous fruit land. Abundance of irrigation water on land. Owners non-resident; will give liberal trade. Property in perfect condition.
SAMPSON, 612 Grant Bldg. A3817.

FOR EXCHANGE—$30,000; MORTGAGE $15,000, 5 years, 6 per cent., reverse any time, equity $20,000; close in corner. Temple st., income $2500 monthly; splendid site stores, apartments. Take clear eastern or California land or Los Angeles or beach property, might assume.
A. L. FOWLER, 403 Stimson Bldg. A1565. Main 3565.

FOR EXCHANGE—
WASHINGTON, NEAR UNION.
82 1-2x175; ten-room double house, rented. Price $13,000. Mortgage $7000; want country property for equity. A3753, Main 7078. See OROVER, with O. A. VICKREY & CO., 308 S. Hill st.

FOR EXCHANGE—
$18,000—
N.E. corner San Pedro and 12th sts., 77x132 ft.; two stores and 4-room cottage. Mortgage $9000. Equity for other city property.
H. P. ERNST, room 202 Laughlin Bldg., 233 S. Broadway.

FOR EXCHANGE—120 ACRES, 4½ MILES S.E. Del Mar; grain, fruit and eucalyptus land. Looks good for oil; $50 per acre. Also 10 industrial lots, San Diego, $200 each, all clear, for property here, improved or vacant; will assume reasonable amount. Address owner, O, box 135, TIMES OFFICE.

FOR EXCHANGE—
HIGH CLASS BUSINESS PROPERTY,
80x130, partially improved, leased to one tenant at $6500 a year; $45,000; want good grove to $25,000, or other city property and assume.
I. M. HOLLINGSWORTH & CO., 1105 Story.

FOR EXCHANGE—PRICE $14,500. CLEAR.
Splendid business corner on Maple ave. for vacant or income in southwest. Want some cash. What have you to offer?
T. M. FLOWER, with
F1264. Main 6203.
C. BUNDY & CO. 405 So. Hill.

FOR EXCHANGE—FOR GOOD ACREAGE:
200 front feet on best business street, near 9th, 200 front feet, JAMES THOMPSON INV. CO., 426 Maple Bldg. Main 8503.

FOR EXCHANGE—
Business Property.

FOR EXCHANGE—
I own miles of rich placer ground in Northern California. Ground is shallow, has plenty of fall, and an unlimited dump, and a large rushing stream of clear, cold water passes through the entire mine. All covered with magnificent timber. A hunter's paradise. Most healthful place in the world to live, and mine will yield rich returns if you work it. Will sell for cash, or trade for Southern California realty, live stock or poultry. Owner of 22 claims. Price for each 20-acre claim with water right, $500. Address X. Y. Z., box 313, Ocean Park, Cal.

FOR EXCHANGE — FINE MOUNTAIN ranch, 760 acres all suitable for crops and grazing, near San Francisco, 2 houses, one furnished, 2 mineral springs, cattle, horses, hogs, all farm machinery, good money maker for one who can handle, want property here, will assume.
Small house, corner lot, Redlands, close in on paved street, CLEAR, want house or good vacant here, might assume.
E. L. FRANKLIN, 231 Douglas Bldg.

FOR EXCHANGE—
PRICE $90,000.
Nearly clear, elegant new Westlake furnished Apartment House.
The choicest of its kind.
Earning capacity of property about $1145 per month. Want city. DR. EDWARDS, Owner, 1427 Griffith ave. Phone 21198.

FOR SALE—$65,000, 3-STORY APARTMENT house on car line, 10 minutes' walk to Broadway; West side. Income $6000. Building new. Submit offer to $40,000. Want country or beach.
$80,000—Large brick building on Main st. Stores and apartments. Rents $350. Submit offer to $50,000.
BALLAGH, 721 Central Bldg.

FOR EXCHANGE—
4 flats, N. Beaudry, near First st. Rents for $53 per month. Lot 50x150. Price $12,000. Mortgage $7500. Will exchange for smaller property.
See MR. KING.
MINES & FARISH,
233 South Hill st.

FOR EXCHANGE—
MAGNIFICENT INCOME PROPERTY.
Lot 75x150, splendid location, 3 story brick, pays 7 per cent., net, price $100,000. This is not a trading property or a trading price but a small amount of good property can be worked in.
I. M. HOLLINGSWORTH & CO., 1105 Story.

FOR EXCHANGE—NEW 5-ROOM MODERN bungalow, southwest, where values are increasing. Built-in mantel, bookcases, cabinet kitchen, range, cement cellar; lawn, fruit trees, chicken houses. Large barn. Lot 90x185 to alley, $3000; equity $2,500. Want acreage or vacant lots. Owner, E. M. COLLINS, Garvanza.

FOR EXCHANGE—
WANT INCOME PROPERTY.
Flats, apartments, stores or what have you with income for very high class close in property in fine apartment section? 130 feet frontage, 165 feet deep. Value $25,000. Assume small amount.
I. M. HOLLINGSWORTH & CO., 1105 Story.

FOR EXCHANGE — EAST SIDE; 4-FLAT building and enough ground for 16 cottages. Price $5000. Clear. Present income $400 yearly. Only seven minutes from Broadway. Want modern home, west of Main or what?
THE LAWRENCE R. BURCH COMPANY,
143 S. Spring st.
Main 6641. Phones Home 10631.

FOR EXCHANGE—
Fine apartment site on S. Hope st., between Eighth and Pico sts. Lot 80x185. Improvements pay about $100 per month. Will consider residence to $15,000 in Westlake district, balance easy.
G. M. GIFFEN, Main 3130.
111 Merchants' Trust Bldg. Member L. A. R. B.

FOR EXCHANGE—
Large corner on San Pedro st., improved with 2 story brick building. Income $240 per month. Price $20,000. Will consider other city property or ranch as part, and easy terms on balance.
G. M. GIFFEN, Main 3130.
111 Merchants' Trust Bldg. Member L. A. R. B.

FOR EXCHANGE—A VALUABLE PROPERTY just west of Main, in line of the city's best growth. Two story mission building. (Remember, Main street is to be widened.) $13,000. Want ranch, good vacant or might consider clear lots.
T. C. HARNISH & CO., 429 H. W. Hellman Bldg. F5118. Main 8238.

FOR EXCHANGE — GOOD FURNITURE business, stock about $12,000; will take Kansas land. CAIN & WILSON, 205 W. 4th st., Santa Ana.

FOR EXCHANGE — FINE FOUR-PLAT building, close in. Best location in city. Want fine house up to $12,000. 624 Story Bldg. Phone A4561.

FOR EXCHANGE—$25 BY 150 FEET, WITH 4 flat building, all clear, worth $5000, for residence up to $6000, clear. ARTHUR FREEMAN, 213 Lissner Bldg. F2364. Main 564.

FOR EXCHANGE — WANT WALNUTS OR oranges. Have $30,000 apartment building. Well rented. Near Ninth. C. C. MOREY, with R. B. Dickinson, 331 S. Hill. F5121.

FOR EXCHANGE—OR SALE. APARTMENT house site, $4500. Excellent site near corner of Ocean Park and Seventh. This is a bargain.
R. W. BARTELS, 531 Mason Bldg.

FOR EXCHANGE — GOOD CLOSE IN apartment house, income $1440. Price $20,000, clear. What have you that's good? C. E. MOORE, 309 Laughlin Bldg.

FOR EXCHANGE—WE HAVE 3 FIRST-class exchange men; list your properties with us at the right price and we will do the rest. H. L. MILLER & CO., 324 W. Sixth.

FOR EXCHANGE—
Houses.

FOR EXCHANGE—4-ROOM, MODERN, ON San Fernando ave.; lot clear; for cheaper place and pay difference; or will assume. Will take a lot. Apply 1001 SOUTH PARK AVE.

FOR EXCHANGE — 2 CLEAR COTTAGES for clear building lots.
THE M'CARTHY COMPANY,
201 N. Broadway.

FOR EXCHANGE—HAVE A 10-ROOM MODERN house, fruit and shade trees, garage, $15,000, clear. Will give some cash and assume on a $25,000 property. Address B, box 312, TIMES BRANCH OFFICE.

FOR EXCHANGE—WANT MODERN COTTAGE in west side, in exchange 5-room cottage at Sawtelle, centrally located; large lot; $2500, clear; pay difference. BLACK & COMPANY, 418-20 Grant Bldg.

FOR EXCHANGE — A $4000 RESIDENCE lot. Grand avenue. For improved alfalfa ranch within 15 miles of Los Angeles, up to $30,000. Will pay cash difference. KING & WILSON, 219 Citizens' Natl. Bank Bldg.

FOR EXCHANGE — 10-ROOM HOUSE IN San Bernardino on Orange st. Price $5000, clear. Want improved land near Lissner, and cash. MRS. M. HOOVER, room 204, 213 West Third.

FOR EXCHANGE—MODERN, NEW HOME, close in. Price $5000, clear. Want 2 or 3 acres, San Gabriel, Lamanda Park, Hollywood. MRS. M. HOOVER, room 204, 213 West Third.

FOR EXCHANGE—$12,000; MORTGAGE $10,000; five double houses. Maple ave., junction of Woodlawn. Better than 16 per cent. Income. Equity for clear building lots. LORD, 323 Bradbury Bldg.

FOR EXCHANGE — 9-ROOM HOUSE ON large corner lot, near best business corner, Pico Heights, $7500; want a small ranch; prefer Burbank way; may consider other. GEO. T. CHALKER, 1211 W. 11th st.

FOR EXCHANGE—$15,000, THREE WELL located houses, close in and rented, one an apartment site, CLEAR, want eastern farm to sell value, Iowa, Nebraska, or Kansas.
L. L. FRANKLIN, 231 Douglas Bldg.

FOR EXCHANGE—
WANT OCEAN PARK OR VENICE, improved to $15,000, for fine modern home in choice locality, southwest, $18,000.
I. M. HOLLINGSWORTH & CO., 1105 Story.

FOR EXCHANGE—
WANT APARTMENT SITE TO $5000, for 7-room home on Winfield, 50x135; rents $45; $2000.
I. M. HOLLINGSWORTH & CO., 1105 Story.

FOR EXCHANGE—NEW BUNGALOW, MODern, stylish and complete; fine location. Want cottage, Ocean Park. Give good trade. For interview, address OWNER, TIMES BRANCH OFFICE.

FOR EXCHANGE — 10-ROOM HOUSE, IN Selma, Fresno county, clear. Price $4000. Leased 1 year at $35 month. Want home here. Will assume mortgage. Address GOLDEN GATE STABLES, 211 Also st.

FOR EXCHANGE—$17,500, A FINE HOME on West Adams street for San Francisco or Oakland property. Go to BEN WHITE to buy, sell or exchange property. 304 BRYSON BLOCK.

FOR EXCHANGE—A CHANCE TO GET A good home, 9-room modern cottage, $900 down, $1000 in trade, balance $35 per month. Call 1164 NEW HAMPSHIRE.

FOR EXCHANGE—$2500, CLEAR; NICE 5-room beach cottage, ocean front, furnished. Want city property or land. Owner, 343 ROSWELL ST.

FOR EXCHANGE—$5000; FINE 7-ROOM, 2-story house, L. A., will consider Ocean Park, Santa Monica or small ranch. Address OWNER, box 182, Times Office.

FOR EXCHANGE—6-ROOM MODERN, 2-story house, fruit and shade trees, garage, $15,000, clear. Will give some cash and assume on a $25,000 property. Address B, box 312, TIMES BRANCH OFFICE.

FOR EXCHANGE—WANT MODERN COTtage

Realty Liners

FOR EXCHANGE—
Lots.

FOR EXCHANGE—
$1200—One lot in Beverly Hill Tract, facing east, 50x171. Want small foothill property. Will assume.
$1500—Lot on Coronado, south of Sunset Blvd., 50x150. Want 5-room bungalow. Will assume.
$2500—Two lots on corner in Hollywood; 100x150. Want five-room bungalow. Will assume.
$2550—One lot on First street near Occidental Blvd., 40x126. Want city property.
$2600—Four lots on 68th st., size of each 40x120. Want city property.
$1600—One lot on Alexandria ave., near 5th, size 75x155. Want small ranch.
$2500—Corner lot on Figueroa, 50x156. Want ranch.
$7000—Corner lot on Pico, size 75x173. Want income property.
$11,500—Corner in Pasadena, one block from Fair Oaks, 221x245. Want income property.
$12,500—Lot on West 9th, close in, 50x145. Want income property.
SEE LUNDEEN FOR HOMES COMPANY.
Suite 223-2 Central Bldg., 6th and Main sts.

FOR EXCHANGE—SOME GOOD ONES.
$40,000—4 fine lots, located on Grand ave., Main st. and north of 36th. Want income for one or all.

$40,000—Clear. Very fine large apartment site, close in on hill; nominal improvements. Want houses, part or all.
$30,000—Clear a fine large close in apartment site, nominal improvements, owner wants stock ranch up to this amount.
A6482. CHOATE & STUMPF,
Main 1807. 200-201 Pay Bldg.

FOR EXCHANGE—
$900—Lot 50x150, south.
$1400—2 lots, East Hollywood, 50x125 each; small mortgage on each lot. Owner wants modern bungalow, good location; will pay or assume.
$5500—Lot 70x125, Main and 49th st.; mortgage $3000. Owner wants modern bungalow or cottage; will assume. What have you?
H. M. DAVISON & SON, Rooms 204-6 Wilcox Bldg.

FOR EXCHANGE—FINE BUSINESS LOT. Marine street, Ocean Park; improved; close to ocean. Want income property or bonds and some cash. Price $8500.
Business Agency, Franklin ave., Hollywood, 50x165, $2500 equity, for clear Los Angeles or beach.
Six lots, North Pasadena, 74 bearing orange trees; $3500. Want bungalow same value. Phone 29182. NIMMO REALTY CO., Hollywood.

FOR EXCHANGE—
21 clear lots, 50x215 feet, at Santa Monica, value $6750. Owner will sacrifice for clear horse.
UMBSTEAD, ROBINSON & CO.,
O. T. Johnson Bldg.

FOR EXCHANGE—200 FEET FRONT, 160 feet rear, by 200 feet deep, making 3 good lots, covered with the choicest shrubbery and trees in city, elegant view from house on premises, 15 minutes from First and Main sts.; will exchange for Iowa, Minnesota or Dakota farm if priced right; will pay or take difference cash on owner. W. F. HARKS, 226 S. Main st.

FOR EXCHANGE—WE HAVE FOR EXchange a good building or business lot on Compton ave. near Vernon ave.; want for equity, automobile, horse and buggy, diamonds, cigar stand; will trade it in on roadhouse, what have you? A dozen more trades. List your property with us. CLARK HOWELL, 725 S. Spring st. 'Phone Broadway 3627.

FOR EXCHANGE—
Have secured fine building lots in West Hollywood and cash, which I wish to exchange for cottage at Ocean Park. Must be between Bristol Pier and Venice, trolley and car.
W. H. HAY.
O. T. Johnson Bldg., 4th and Broadway.

FOR EXCHANGE—A BUNCH OF 56 LOTS on South Main st. Price $40,000. Will take $5,000 in other Pasadena or beach property, and $25,000 can remain on terms to suit. Street work all complete.
BEN WHITE,
204 Bryson Blk.

FOR EXCHANGE—MY EQUITY OF $1100 IN corner, Santa Monica lot, Austin Heights, for a first-class automobile and about $300, or automobile and about $300 in furnished oak furniture, or stock of groceries or some good clear land around Lankershim. PHONE S.

FOR EXCHANGE—
LOTS, BETWEEN VENICE AND PLAYA DEL REY, OCEAN FRONT, 60x25 AND 25x92; CASH $2000; WILL TRADE FOR CITY PROPERTY AND ASSUME. SEE MR. KING,
MINES & FARISH,
333 S. HILL ST.

FOR EXCHANGE — SOME GOOD CLEAR lots, east part of town on cash valuation; also nearly new 10-room residence on Westlake or Wilshire, to $15,000; will put in the cash and assume. FRANKLIN & DENHAUGH, 512 H. W. Hellman. A3329.

FOR EXCHANGE—SMALL LOT, NORTH Alvarado, near Court, $1500, and 5-room modern cottage, southwest corner, lot $4500, $2000 cash, or each; want acreage toward Wilmington or both. C. E. MOORE, 209 Laughlin Bldg.

FOR SALE—PASADENA, 5-ROOM HOUSE, newly painted and papered, lot 61x185 feet, fine old pepper trees, on 2 sides, elegant corner, will sacrifice for $2500, $1500 cash, balance 2 years 7 per cent. CHAS. N. GREEN, 256 Broadway. Main 1903.

FOR EXCHANGE — WANT SEAGOING launch, under $3000; must be over 30 ft. and nothing nice; prefer cabin boat, steam or gasoline; will give in exchange equity L. A. home and good automobile. Address R. 127, TIMES OFFICE.

FOR EXCHANGE—8 LOTS, 50x150, IMPROV- house, grove fenced, chicken-tight, close electric line, 10-cent fare, $4500, mtg. $1200, change equity for residence and two lots in Pasadena; fine for chickens. C. W. EVERETT, 278 Bradbury Bldg.

FOR EXCHANGE — $2000 LOT ON HILL near West Pico, east front, 50x150 and cash bungalow, about $4000. F. D. BIGLER, 218 Story Bldg. F4382.

FOR EXCHANGE—CLEAR SAN DIEGO for good furniture of five or six-room house or flat. Address J. box 245, TIMES BRANCH OFFICE.

FOR EXCHANGE—CLOSE-IN LOT 50x300 TO exchange for home. Will assume; this is snap and very cheap lot. 726 EAST 37TH.

FOR EXCHANGE—NICE LARGE LOT IN Hollywood, all improvements for lot on car line, value about $850.

FOR EXCHANGE—$700 EQUITY IN NICE for rooming-house or beach property. Owns E. box 25, TIMES BRANCH OFFICE.

FOR EXCHANGE—CLEAR FOR CLEAR, suitable clear lots for clear houses. Address H. box 24, TIMES OFFICE.

FOR EXCHANGE—FINE CORNER LOT Pasadena, good oil stock. HOFF, 420 Broadway, room 505.

FOR EXCHANGE—$2000 SAND BEACH LOT good lot in L. A. Owner, SUNSET ONE SOUTH 4682.

FOR EXCHANGE—2 LOTS, NEEDLES, CAL., size 50x200, for any old thing of equal value. 158, Gardena, Cal.

FOR EXCHANGE—
Country Property.

FOR EXCHANGE—
ORANGE GROVE, $15,000.
Riverside, 19 acres, navels and Valencias, water stock. Want Los Angeles or near by.
HARRY B. GOODMAN CO., 701 Pay Bldg.

FOR EXCHANGE — FINE LONG BEACH business lot, close to center of city; want good grove or good orange land, or other close country property. G. W. SHERWOOD, Fullerton, Cal.

FOR EXCHANGE—
BAKERSFIELD, $8000.
40 acres, fine alfalfa land, 30-inch well, 200 depth. Want Los Angeles vicinity.
HARRY B. GOODMAN CO., 701 Pay Bldg.

FOR EXCHANGE—40 ACRES WITH UNLIM- ited water. Fine level silt worth $700 per acre. Yuma reservation. First years crop entire cost of property. What have you? Owns P. box 140, TIMES OFFICE.

FOR EXCHANGE—
WALNUT GROVE, $14,000
Redlands, 20 acres, house, barn, windmill, fine residence.
HARRY B. GOODMAN CO., 701 Pay Bldg.

FOR EXCHANGE—HAVE A SECTION OF well-located school land that I will sell or trade for clear city or beach property, valued at $1,200; will divide. Address M, box 107, TIMES OFFICE.

FOR EXCHANGE—
FRESNO, $6400.
Fine land, 320 acres, suitable for alfalfa. Los Angeles vicinity.
HARRY B. GOODMAN CO., 701 Pay Bldg.

FOR EXCHANGE—$10,000; 12 ACRES; AN improved alfalfa ranch, with good water right will take a lot in S. W. city as part payment, balance good terms. W. M. GRAY, Owner, Cal.

FOR EXCHANGE—$12,000, A FINE PRODUC- ing 15 acres in a good location, all navel bearing, fine shape. Grove has produced $12,000 in past four years. Wants city value. BALLAGH, 721 Central Bldg.

FOR EXCHANGE—75 ACRES BARLEY AND fine bearing land in Riverside county, $250 equity.
WALTER S. McKEE.
721 720-21 Central Bldg. Main 2075.

FOR EXCHANGE—480 ACRES GOOD LEVEL tillable land in town of Tehachepi, for Los Angeles property. $40 acre. Worth, if subdivided, $100. OWNER, 2619 Normandie ave., Los Angeles.

FOR EXCHANGE — NO INFLATED VAL- ues, 800 acres near Corcoran; price $21,000, owns near Corcoran; price $10,000. Want property. BERNARD VOLLMER, 425 Herman W. Hellman Bldg.

FOR EXCHANGE—40 ACRES GOOD ALFALfa land, planted in sugar beets, near Santa Ana; $6000; mortgage $1100. Want bungalow some cash. Address B, box 218, TIMES OFFICE.

FOR EXCHANGE—
Country Property.

FOR EXCHANGE—
Eleven acres, Perris, 75 acres fine stand of alfalfa, 40 H.P. pumping plant, modern, house, large barn, income $2000 a year. Price $30,000. Want residence in Los Angeles or beach to $10,000, and mortgage back. Will consider all trade for Los Angeles income.
145 acres near Pomona, 85 acres alfalfa, abundance water, 7-room house, barn, stock and farming implements, $43,000. Want Los Angeles.
50 acres, Bartola, 45 acres walnuts, 10 years old, abundance water, 7-room house, barn, etc., $27,500. Want Los Angeles.
120 acres Porterville, all leveled and boarded, 15 acres alfalfa, abundance water, $15,000. Want Los Angeles or vicinity.
40 acres Garden Grove, 25 acres alfalfa, family orchard, 6-room house, barn, stock and farming implements, $17,500. Want Los Angeles.
40 acres adjoining town of Coachella, 20 acres Malaga grapes, 15 H.P. pumping plant, 2500 feet of 10 inch steel pipe laid under ground. $16,000. Want Los Angeles.
40 acres, Chino, 30 acres alfalfa, 25 H.P. pumping plant, 5-room house, barn, etc., $14,000. Want Los Angeles.
Alhambra, highly improved acre, 25 fruit trees of different varieties, in full bearing, beautiful variety of shade trees, roses and shrubbery, modern 10-room house, fine barn, etc., $12,000, clear. Want home of equal value in Wilshire or Westlake district.
40 acres Dinuba, 15 acres alfalfa, 15 acres table grapes, abundance water, $10,000, clear. Want home Los Angeles.
80 acres Mecca, 8 acres alfalfa, 40 imported dates, flowing well and reservoir, $7000. Want Los Angeles property.
160 acres, 2½ miles N.W. Colorado Springs, $2200, clear. Want Los Angeles or vicinity, will assume.
C. P. BRYANT, 519 Grant Bldg.
4th and Broadway. Main 208; F2085.

FOR EXCHANGE—

BIG TRADE OPPORTUNITY.

IMPROVED 10 ACRES—$4500.

10 ACRES, AS FINE LAND AS THERE IS in Orange county, good for alfalfa, oranges, walnuts, berries, or anything you want to grow. Neat California house, good-sized feed house, extra large barn, windmill and tank, water piped to yards; chicken pens and coops. Shade and fruit trees and flowers. Located about two miles from center of good thriving town of 5000 people, AND ONLY 1 MILE FROM STORES AND SHIPPING POINT. Very fine proposition for chickens and cows. Near creamery, and you can sell cream and feed skim milk to chickens. Only 45 minutes from Los Angeles. Mortgage, $1800. Will trade equity for most any good property. See us at once about this great chance to get a fine ranch proposition on exchange. For this and other good buys in Orange county, see

ORANGE COUNTY REALTY COMPANY,
206 Wilcox Bldg. Second and Spring.
Phones—Main 539; Home A6592.
Orange county office, Anaheim.

FOR EXCHANGE—

$30,000—20 acres, 15-year-old navel, and Valencia oranges, at Riverside. Water right is equivalent to 150 inches of water for 24 hours, once in 30 days, or five inches perpetual flow. Good cement flumes for handling water on the ranch. No buildings, packing-house, books show an average income for six years of $4000, ranging from $2500 to $6000 a year. Competent judges estimate this year's crop at $5000. Annual cost of water $61, or about $3 an acre. To talk about big returns for a single year savors of real estate hot air, while to show packing-house returns for 6 years at over 16 per cent, per annum, is getting down to bed rock. It should go without saying, that this ranch is clear of incumbrance. Want Los Angeles or other near by city property for half. See J. A. KING, at Riverside, or

G. A. OYLER, with
EDWARD D. SILENT & COMPANY.
408-10 S. Hill st.

Established 1885. Member Los Angeles Realty Board.

FOR EXCHANGE—
FINE IMPROVED 20 ACRES.
ONLY $9,500.
20 acres, 15 acres in walnuts, 7 acres in fine stand of alfalfa and 6 acres in watermelons, 1¼ acres in berries. GOOD LARGE PUMPING PLANT, throwing ABUNDANCE OF WATER FOR TWICE THIS AMOUNT OF LAND. Sells water to neighbors. Splendid domestic well, windmill and tank, three room tank house, good large barn, seven room house, fine shade trees, fruit trees, etc. AN EXTRA GOOD PLACE FOR CHICKENS. Chicken yards, pens, brooders, etc., 200 chickens, ducks, pigs, team horses, Jersey cow, new mower, rake, wagon, two buggies, plow, harrow, weedcutter, harness, everything ready to move in and get to work. LOTS OF FINE EUCALYPTUS WOOD. Short distance from car line and town. Would be a fine buy for cash, and will take small payment down, or will trade good property for exchange. SEE US AT ONCE, IT IS SELDOM WE GET SUCH A BARGAIN FOR EXCHANGE. For this and other good buys in Orange County see

ORANGE COUNTY REALTY CO.,
206 Wilcox Bldg. 2nd and Spring.
Main 553; A6592. Orange County office, Anaheim.

FOR EXCHANGE—40-ACRE, FULLY IMproved, up to date poultry ranch, Corcoran, good buildings, stock, chickens, $8500. Want home city or vicinity.
40 acres, nicely improved, water, Lawndale, on electric, $23,000. Want city for $9000 equity.
10 acres, buildings, water, modern home, Altadena, on electric, $6500. Want 6 or 7-room bungalow, city, or vicinity.
45 acres improved, choice land, Downey, $500 per acre. Want eastern property.
3 acres improved, chicken ranch, 7-room house, good chicken ranch, fruit, Long Beach, $4000. Want city.
26 acres, close in, Euclid avenue, Ontario, water, $9000. Want 6-room bungalow.
2 1-3 acres, buildings, Monrovia, $3500. Want city.
40 acres, very choice, Monrovia. Want Denver or vicinity.
240 acres mostly in cultivation, Perris. Want modern 8-room home.
34 acres well improved, good buildings, 10 miles from city, $17,500. Want city or Fresno, for $10,000 equity.
We have ranches everywhere for city. Yes, we have the bargains. Come in and see.
IDEAL REALTY COMPANY, 206 Severance Bldg., 6th and Main. Phones 61351; Broadway 3237.

FOR EXCHANGE—
Splendid Al ranch near Anaheim, improved, 1-2 interest in pumping plant on the place, 80 inches water. East sandy loam soil, a money maker. Want home in Los Angeles, clear of equities, and a little money. A bargain for some one that wants to "move back to the farm."

600-acre stock and lee ranch in San Diego county, 3 houses, 2 barns, 2 running springs, live oak shade trees, around houses; 200 acres or more acres can be farmed to grain. Price $12 per acre, easy terms. Will take city property, Pasadena preferred.

Nearly 7 acres on Baldwin Ranch, near Baldwin Park. Price $2500; mortgage $1000; will exchange for home in the city.

Several large ranches near the city for sale, or exchange for city.
CLARK & POWELL,
Phone Broadway 3627. 725 S. Spring st.

FOR EXCHANGE—

15-Acre ORANGE GROVE

Pacoima, San Fernando Valley

15-acre full bearing grove at Pacoima, San Fernando Valley; 18 miles from city; 10 acres 12-year-old navels, 5 acres Valencias and lemons, all in full bearing; grove in first-class condition; good 6-room house, barn, etc.; McClay water; price ONLY $12,500; mortgage $4000, long time, 7 per cent. Owner wants city property, any good location; will assume.
HENLEY-HALFHILL CO.,
224-225 Citizens' Nat. Bank Bldg.
Main 5013.
12123.

FOR EXCHANGE—
$30,000—Thirty acres at Redlands in choice location, oranges and alfalfa, modern residence with two baths, electric lighted. Exchange for city.
$80,000—280 alfalfa ranch, with abundance of water, so arranged that it can be sold off in ten and twenty-acre tracts with gas piped to each property for heating, lighting and cooking. This property adjoins two thriving towns and convenient to city of Los Angeles. Want city income in close southwest section. Will assume or pay cash difference to large amount. Cash values only.
SEE LUNDEEN FOR HOMES COMPANY.
Suite 223-2 Central Bldg. 6th and Main sts.

FOR EXCHANGE—
IMPROVED RANCH AT BROOKHURST—ORANGE COUNTY.
20 acres, right at Brookhurst Station, on S. P. R. R., Orange county; 15 acres, 16-year-old softshell English walnuts; 1 acre alfalfa, balance has been in truck, but is Valencia orange land; good 6-room California house, barn, chicken houses, runs, etc.; pumping plant and reservoir, abundance of water; price $10,000; mortgage $2550, payable in 2 annual installments of $850 each, interest 7 per cent. Owner wants any good city property to full value and will add at least $1000 IN CASH.
HENLEY-HALFHILL CO.,
224-225 Citizens' Na. Bank Bldg.
A2128. Main 5013.

FOR EXCHANGE—
Country Property.

FOR EXCHANGE—WINCHESTER STOCK ranch, 960 acres, 550 acres grain, two large barns, two fine springs, two wells, two windmills, thirty head cattle, two-fifths crop with land. Last year's crop sold for $9000. Price only $36,000, clear. Will take $16,000 exchange, Los Angeles or Long Beach, $3000 to $5000 cash, balance terms, 6 per cent.

For Exchange—Winchester alfalfa ranch, 233 acres. Price $46,000, clear. 25 acres alfalfa and are grading balance for alfalfa; 80 H.P. pumping plant, ten wells, 200 inches water, 2500 feet 14-inch pipe line. Good big barn, all close to railroad station. Want Los Angeles; will assume some.
For Exchange—San Jacinto ranch, 160 acres. Price $20,000, clear. Eight thousand eucalyptus trees, water piped from springs; ranch of fruitless fine orange land, near town. Good 7-room residence in San Jacinto goes with ranch; modern; gas and electric lights. Will exchange for modern residence, West Adams or Westlake districts, or business income.
For Exchange—Paris, alfalfa ranch. Price $50,000. Small mortgage. One hundred acres alfalfa, produced one thousand tons alfalfa last year. Twenty acres for home, ten-room fine house, bath and gas; barnad cottages, service house, shop, bunk-house, tool-houses, stock and implements. 60 H. P. pumping plant, 150 inches water; 2000 feet 14-inch pipe lines. A dandy. Want city income. NEWENHAM & FOUTZ COMPANY, 415 S. Hill st. Phone F5412.

FOR EXCHANGE—

$4000, 2½ acres, three miles from city limits, 6-room modern house, good barn, ten chicken houses. This is a splendid chicken ranch. Owner wants city property. Will assume.
$5000—Twenty acres on Santa Ana line; eight acres in sugar beets, twelve acres in barley, new barn 10x60, half of which is used for house. Owner wants bungalow.
$9000—Four acres end of San Gabriel car line, 1½ story modern bungalow. This ranch is fitted up as chicken ranch. Want city property.
$6500—Eight acres near Baldwin Park; 2½ acres in oranges, 6-room house, large barn. Want bungalow.
$15,000—10 acres, West Riverside, on the high ground section of boulevard; 7½ acres in navels; 3½ acres in young Valencias. Want city, Ocean Park or Venice property.
$15,000—7½ acres near Sunny Slope on Monrovia line, new seven-room, two-story house with furnace. Want city income. Will assume.
$13,000—Thirteen acres in Corona; ten acres in Washington navels, one acre in eucalyptus, modern 6-room house, good barn. Want lots in Ocean Park or Venice.
$23,000—Ranch all in vegetables, three miles from city limits on Whittier line. Supplies water for surrounding ranches; six-room house, good barn. Want city.

SEE LUNDEEN FOR HOMES COMPANY.
Suite 223-2 Central Bldg., 6th and Main sts.

FOR EXCHANGE—
HIGHLY IMPROVED 10-ACRE HOME.

FOR RESIDENCE AT LONG BEACH.
This is a very choice 10 acres in Anaheim, a city of 5000 population, and only 45 minutes from Los Angeles.
HIGHLY IMPROVED with good 5-room house, well, windmill and tank, 5 acres bearing walnuts, 4 acres "Late Valencias," and profusion of flowers; horses, buggy, chickens and all implements.
This is a beautifully situated property "RIGHT IN TOWN," the best of soil and abundant cheap water for irrigating.
CASH PRICE $7500. See

W. H. AKIN,
WILLIAMS BROS. CO.,
226-7 H. W. Hellman Bldg., 4th and Spring.

FOR EXCHANGE—
80 ACRES.
ADJOINS CUDAHY RANCH.
Only 8 miles from Fourth and Spring sts.; sandy soil; fine for alfalfa or vegetables. Cudahy Ranch now being subdivided into 5-acre lots, which are selling from $300 to $750 per lot. We can deliver this 80-acre ranch at only $500 per acre and accept $10,000 or $15,000 city property, balance some cash and mortgage. THIS IS A BARGAIN.
R. D. TINKLEPAUGH,
HOLMES-WALTON CO.,
504-6 GRANT BLDG., 4TH & BROADWAY.

FOR EXCHANGE—
CHOICE "VALENCIA" GROVE
FOR WILSHIRE DISTRICT RESIDENCE.
This is one of the very choicest 20-acre groves in the "FULLERTON-PLACENTIA DISTRICT."
All large, thrifty trees, in the pink of condition and about 6 years old. Abundant cheap water and a district known to be ABSOLUTELY FROSTLESS.
PRICE $20,000 for quick deal.

W. H. AKIN,
WILLIAMS BROS. CO.,
226-7 H. W. Hellman Bldg., 4th and Spring.

FOR EXCHANGE—
$10,000—5 acres, 3-year-old seedling orange grove, good water right, fine location, Riverside, clear. Want modern flats, L. A.
$15,000—25-acre bearing walnuts, buildings, water right, near El Monte; want improved city property.
$25,000—10½-acre, stock and grain ranch, buildings, cattle, horses and farming tools; in Monterey county, clear; want ranch San Gabriel Valley.
$125,000—410 acres, level sandy loam, 200 acres in full bearing apricots and peaches, good buildings, drying plant, choice location, Alhambra Valley. Want good oil stock part payment.
U. H. GOWEN & CO.
601 Grant Bldg.

FOR EXCHANGE—
20 ACRES IN WALNUTS IN THE TOWN OF EL MONTE (COVINA LINE.) PACIFIC ELECTRIC RUNS BY THIS PROPERTY. PRICE $800 PER ACRE, CLEAR. WILL TRADE THE WHOLE OR PART OF THIS PROPERTY AND ASSUME IF NECESSARY UP TO $10,000 FOR A PIECE OF INCOME PROPERTY OR VACANT BUSINESS PROPERTY. SEE

MR. KING,
MINES & FARISH,
333 SOUTH HILL STREET.

FOR EXCHANGE—OR SALE—
14-acre lemon grove in fine condition near Santa Ana, 6-room house, etc.; price $9000; mortgage $2500; want city.
28-acre walnut grove at Rivera, 4 blocks from electric car line, good improvements. $23,000; trade each or for cottages.
160 acres, with water, 20 acres in alfalfa, etc., small house, barn, horses, cows and implements, $2500.
60-acre walnut grove near Garden Grove; pumping plant; house, barn, horses, and implements; price $40,000; want trade to $30,000.
For further information, please see or write ERIKSON & CO.
105 W. Sixth st., Los Angeles, Cal.

FOR EXCHANGE—
WHAT HAVE YOU TO TRADE FOR 40 ACRES ALFALFA LAND AT CORCORAN?
This is almost next door to the Lewis asparagus farm. The owner across the road refused $150 per acre about a month ago. Improvements consist of small house, good barn, reservoir and gas well. The ground is in fine shape for alfalfa, 86 acres of which will produce a very substantial income for a large family. The owner lives in the East and has instructed me to trade for something in L. A. or Pasadena.
Property clear. Price $10,000.
SAMUEL R. BREARLEY,
208 H. W. Hellman Bldg.

FOR EXCHANGE—
CORCORAN—CORCORAN.
$4000—40 acres rich alfalfa land.
$5000—50 acres fine alfalfa land in artesian belt.
$5000—50 acres, fine improved ranch in artesian belt.
$125,000—1000 acres excellent alfalfa land in artesian belt.
$30,000—200 acres excellent alfalfa land in artesian belt.
Different owners. All want Los Angeles.
HARRY B. GOODMAN CO., 701 Pay Bldg.

FOR EXCHANGE—
IMPERIAL VALLEY.
$5000—40 acres in alfalfa, 40 shares water; house, barn.
$12,000—80 acres in alfalfa, water right; house, barn, family orchard, horse, implements.
$15,000—160 acres in alfalfa, water right; house, barn.
$20,000—160 acres, under cultivation; water right; house, barn. Fine cotton land.
$30,000—640 acres in alfalfa, 100 shares water. Different owners. Want Los Angeles.
HARRY B. GOODMAN CO., 701 Pay Bldg.

FOR EXCHANGE—
4 ACRES AT PALMS ONE BLOCK FROM VENICE SHORT LINE CAR. DOUBLE FRONTAGE ON VALLEY AND 7TH ST. THIS PROPERTY LAYS AS NICE AS ANYTHING IN THE DISTRICT. PRICE $4000. WILL TRADE FOR INCOME PROPERTY IF NECESSARY. CAN PUT IN ONE OR TWO NEW COTTAGES. SEE

MR. KING,
MINES & FARISH,
333 SOUTH HILL STREET.

FOR EXCHANGE—
ALFALFA RANCH, $72,000.
San Jacinto, 240 acres in alfalfa, fine pumping plant; 200 inches water. Want Los Angeles or San Francisco.
HARRY B. GOODMAN CO., 701 Pay Bldg.

FOR EXCHANGE—
Country Property.

FOR EXCHANGE — 20 ACRES WALNUT grove in town of El Monte; Covina electric line runs through the grove. Five minutes' walk from bank and postoffice. 12 miles from city. 12 acres full-bearing, balance 5 years old. Price $800 per acre. Clear. Want good cottages or other income property. Must be first-class. Will exchange in whole or part. This is a snap, as property can be subdivided into town lots at once.
25-acre walnut grove in famous El Monte district. Trees 7 years old, in fine condition; 200 inches water. Price $15,000. Mtg. $7000. Cottages or other income property for equity.

SERVICE BROS.,
502 Frost Bldg.,
Or
EL MONTE.

FOR EXCHANGE—
2800 acres near Oakland. Highly improved. Price $450,000, clear. Will assume on good city property.
5 acres. Good corner near Burbank. Improved. Price $3000. Will consider San Diego.
5 acres San Gabriel. House, barn, 2 wells, fine fruit. Price $3000; mortgage $2000. What have you? On Covina line.

ROBERT MARSH & CO.
140 W. Fifth st., Security Bldg.
Phones—10175, Main 5045.

FOR EXCHANGE—
ASK THE BRIGGS CO.
$12,500—10 acres close in, Alhambra; all in 14-year-old walnuts, fine condition; 7-room house, barn, variety family fruits, about 700 chickens, brooder, fine Jersey cow, horse, harness, 2 wagons, and all necessary implements. Want Los Angeles residence to $7500.
ASK THE BRIGGS CO.,
902 Story Bldg.,
6th and Broadway.

FOR EXCHANGE—
ASK THE BRIGGS CO.
$15,000—20 acres El Monte, all in walnuts from 3 to 11 years old; excellent condition; fine pumping plant, producing 200 inch flow; also domestic well, windmill and tank; good 6-room house, with cement porch, barn and other outbuildings; variety family fruits. Want West Side city residence, $5500 to $12,000.
ASK THE BRIGGS CO.,
902 Story Bldg.,
6th and Broadway.

FOR EXCHANGE—
$14,000—5½-acre chicken ranch, 9 blocks from Anaheim; want city; prefer lots.
$4000—4½-acre full bearing grove; want city.
$2000—5½-acre bee ranch, San Diego county; take here or north; assume some.
$10,000—10-acre grove at Fernando; house, barn; want city or cheaper land.
$2500—1 acre, all fitted up for chickens; 5-room plastered house on Santa Ana electric; want house in city.
F. F. MOORE, 701 O. T. Johnson Bldg.
Main 5768—A5483.

FOR EXCHANGE—
$8000—40 acres, alfalfa, grapes, vegetables, house, barn, $2000 pumping plant. Fine soil.
$6000—240 acres, fine fruit land; 126-ft., 8-inch well.
$12,000—40 acres fine grapes, full bearing; house, barn, cheap water. Income $4000 yearly.
Different owners. Want Los Angeles.
HARRY B. GOODMAN CO., 701 Pay Bldg.

FOR EXCHANGE—
ASK THE BRIGGS CO.
$14,000—25 acres at Duarte, all first-class soil and practically level; 7 acres in oranges 2 to 10 years old, fairly good condition; abundance of cheap water, small house, chicken corrals, etc. Want city improved equal or less value.
ASK THE BRIGGS CO.,
902 Story Bldg.,
6th and Broadway.

FOR EXCHANGE — NO INFLATED VALues. Large San Joaquin Valley ranch, adjoining county seat and near Fresno. All under cultivation. Immense crop now on ranch. Complete equipment. A money maker. $125,000; mortgage $28,000. Want city property; prefer several pieces, but will consider one piece of owner; will take clear alfalfa ranch near city. BERNARD VOLLMER, 425 Herman W. Hellman Bldg.

FOR EXCHANGE—
SAN JOSE, $5000 AND $6000.
14 acres in bearing fruit trees, family orchard. Fine modern house, 2 cottages, fine home ranch. Price $5000.
40 acres, adjoining part in fruit, grain, family orchard; fine house, barn, horse, cow, implements; beautiful home-place. Price $6000. Same owner. Want Los Angeles.
HARRY B. GOODMAN CO., 701 Pay Bldg.

FOR EXCHANGE — 400 ACRES MENDOcino county; mountain ranch and resort; 85 miles to Santa Fe, 2 miles to railroad, 1 mile to electric road building, 1 mile to Russian River. Improved. Orchard, Vineyard. Farm, fruit, pasture land. Oak timber, many springs. Ideal climate. No fogs. No malaria. Citrus belt. Adjoining large summer resort subdivision. Want home in or near Los Angeles. Owner, BOX 64, STATION C, Los Angeles.

FOR EXCHANGE—25 ACRES IN 8-YEAR walnuts. Prime condition, 1¼ miles from El Monte. California house, barn and all improvements, with one-fifth interest in big pumping plant.
Price $17,500. Mortgage $4200, at 7 per cent. Want 6 to 8-room bungalow or house, west of Main st. Balance cash, or will take second mortgage back. See MR. KING, with
THE LAWRENCE B. BURCK COMPANY,
142 S. Spring st.
Main 6661. 'Phones Home 10035.

FOR EXCHANGE—OR SALE—YOUNG ORange grove, 25 acres, navel and Valencias; in high, sightly and healthful location; no buildings, but just the thing for a fine country home, good water system; cement flumes etc.; 6 miles from S.P.R.R. station; will soon be on main electric line, between Los Angeles and Riverside; price $25,000; also 10 acres, improved navels, $15,000; want city or beach; give full description of property offered in first letter; will trade clear for clear. CALIFORNIA REALTY CO., Riverside, Cal.

FOR EXCHANGE—I WISH TO PURCHASE a good paying apartment house or hotel property. One already under lease preferred, and will trade my large rich, productive ranch, located east of Los Angeles, where they are raising large crops every year, alfalfa, hay, sugar beets, etc., etc. Actual value $45,000; subdivider could more than double his money by dividing into 5, 10 and 20-acre tracts and sell off rapidly; give full description of property offered. Address G, box 61, TIMES OFFICE.

FOR EXCHANGE—15¾ ACRES OF WALnut grove, 16 years old, having perpetual water; within one mile of El Monte and Arcadia. Price $16,000. Mortgage $4500, at 7½ per cent., 2 years. Want home, west of Main st.
See McPherson, with
THE LAWRENCE B. BURCK COMPANY.
142 S. Spring st.
Main 6661. 'Phones Home 10035.

FOR EXCHANGE—
ORANGE GROVE, $3000.
ORANGE LAND, $2750.
Ontario, 4 acres of solid navels, Valencias, family orchard. Good house, water right. Excellent place. Price $5000. 5 acres fine orange land adjoining; water right; price $2750. Same owner. Trade each or for cottages.
HARRY B. GOODMAN CO., 701 Pay Bldg.

FOR EXCHANGE—6 ACRES AT ONTARIO, set to oranges; family orchard, spring, 1909; 6-room California house and all improvements. Entire place piped. Price $5000, clear. Want modern bungalow in the southwest. See McPherson, with
THE LAWRENCE B. BURCK COMPANY,
142 S. Spring st.
Main 6661. 'Phones Home 10035.

FOR EXCHANGE—
WALNUT GROVE, $4500.
10 acres, solid young walnut trees, interset with peach trees. Fine modern bungalow, barn; 10 shares water. Income last year, $1500. Located at Hemet. Want Los Angeles or nearby or Chicago.
HARRY B. GOODMAN CO., 701 Pay Bldg.

FOR EXCHANGE—FOR SATISFACTION write or see traders. Note carefully; 40 acres walnuts, El Monte, bargain; 20 acres alfalfa, Ramona; 8 acres oranges, Baldwin Station; 10 acres, Covina; improved country homes, clear or nearly; trade or cash; electric lines; opportunities. NUNNELEY CO., 113 Security Bldg.

FOR EXCHANGE — TEN ACRES FRUIT land, Gardena, Magnolia ave., near car line and boulevard, fenced and some eucalyptus trees. Price $4500; terms, $2000 cash, balance to 3 years. Will exchange for Southern Ohio or North Carolina property. Submit proposition. NEWENHAM & FOUTZ CO., 415 S. Hill st. Phone F5412.

FOR EXCHANGE—
24-acre orange and fruit ranch 1 mile of Downey, on main street. Improvements consist of good house, barn, sheds of all kinds. Water for irrigation from 12-H.P. pumping plant; also riparian rights. Price $15,000; mortgage $2000. Want city for equity.
GLOVER, 605 S. Hill st., Room 217. F2750.

FOR EXCHANGE—
25-acre 12 year Valencia orange grove, Redlands vicinity, with large crop as usual, price $45,000. Want good Los Angeles real estate to $20,000, at least $10,000 cash balance five years, seven per cent. mortgage. SAN JOAQUIN LAND CO., Pomona, Cal.

FOR EXCHANGE—POMONA RANCH.
16 acres right in town, 5 acres in alfalfa, 11½ acres in full bearing walnuts, balance in fruits and vegetables; 6-room house with bath, etc. On a fine corner, right in town. All improvements go with same, $9000.
H. H. BALLAGH & SON, 721 Central Bldg.

FOR EXCHANGE — 75-ACRE IMPROVED ranch, $2500; 20 lots, Beaumont, $3000; L. A. new residence, $5000; 19 lots, Monrovia, $10,000; ocean front apartment site, Long Beach, $12,500; Long Beach cottage, $3500. UPLAND REALTY CO., Upland, Cal.

FOR EXCHANGE—
GARDENA, ALFALFA, $2000.
7 acres, nice stand alfalfa, fronts on fine oiled road. No buildings. Excellent new pumping plant, cost $1500. Want Los Angeles.
HARRY B. GOODMAN CO., 701 Pay Bldg.

FOR EXCHANGE—$8500; 9½ ACRES, HOUSE, barn, well, windmill and tank, water shares, 1 acre in walnuts; want cheap cottage in city. W. M. GRAY, Gardena, Cal.

FOR EXCHANGE—
Country Property.

FOR EXCHANGE—
BY
MINES & FARISH.
20 acres, 5½ miles from Riverside, near Magnolia ave. All in alfalfa. Fine stand, good 9-room, 2-story house, big barn, milk house, wind mill and 2500-gallon tank, 40 shares Gage Canal water stock. Team work horses, wagon, harness, mower and rake. Price $10,000. Want small cottage, Highland Park Way, $1500 in cash, balance back on land at 7 per cent, long time. This is a genuine snap and will be sold quickly.
FRANK ROWLEY.
Sole Agent.
WITH MINES & FARISH.
333 S. HILL ST.

FOR EXCHANGE—
5-acre ranch at Corcoran, new house, barn, well, mill and etc.; 10 acres in raisin grapes. Price $9000, clear.

A fine 10 acres, near Monrovia, house, barn, water stock. In fruit, alfalfa and truck; want any good city.

13 acres, well improved, near Newport, walnuts and fruit.

Several small ranches, near car lines for city or suburban property.
A. H. LOWEN.
A4915. 622 Grant Bldg.

FOR EXCHANGE—
20, 30, 40 or 80 acres, finest kind of orange land, all level and ready for setting out of trees. Great abundance of water. No frost or smut. Located about 7 miles from Tustin. Fine groves all around. Will exchange on basis of $250 an acre. Adjoining land right up against this held at from $250 to $300 all cash. Will consider any kind of good clear city property in Southern California. Land all clear. Agents submit offers.
SEE FRANK GLENN,
ALLEN-PYLE COMPANY,
25 E. Raymond ave.,
Pasadena, Cal.

FOR

alty Miners

FOR EXCHANGE—
Country Property.

FOR EXCHANGE — WANT ... Southern California. Will give ... quarter section in McIntosh ... Dakota, or first payment, and ... L. HOBBS, 420 Exchange Bldg.

FOR EXCHANGE—
ONTARIO, $300.
5 acres, on Euclid ave.; 2 ... in corn, potatoes, vegetables; ... HARRY B. GOODMAN CO., 332 ...

FOR EXCHANGE—
ORANGE GROVE, $... water right; house. Want Los ... Anaheim, to acre sold Valencia ... HARRY B. GOODMAN CO., 332 ...

FOR EXCHANGE—34 ACRES ... ranch, near city, oranges, apr... ; room house, outbuildings, ... want home in L. A. $16,000. ... dress F, box 252, TIMES BRANCH.

FOR EXCHANGE — 480-ACRE ... ranch in Los Angeles county; ... water; owner in city; $40.00 per ... income; near Azusa. Address ... Broadway 2762.

FOR EXCHANGE—80 ACRES UND... land, 200 miles L. A., for smaller ... value $30, would take team and ... A. C. WEATHERS, R. F. D. No. ... Los Angeles.

FOR EXCHANGE—
ORANGE GROVE, $800
Duarte, 5 acres navels, 5 years ... property. Water 4 miles. ... HARRY B. GOODMAN CO., 332 ...

FOR EXCHANGE—
27 acres of land with all ... of city, with railway ... Want city property for equity. ... GLOVER, 328 S. Hill st. ...

FOR EXCHANGE — FOR LOT ... property, 5 acres in Riverside ... in Huntington Park, 2 lots in ... PHONE 3866, MAIN 908.

FOR EXCHANGE—125 ACRES ... beans, walnuts, fruit; would ... ranch or city property. LOREN ... 604 Grant Bldg. F6248.

FOR EXCHANGE—IMPROVED ... for good lot on Euclid ave... ... $250. MRS. HOOVER, ... Euclid st., room 7.

FOR EXCHANGE — 200 ACRES ... Ontario county land, clear, for ... or near by. 424 S. BROADWAY. ... Flint Ruhe J. Straley.

FOR EXCHANGE—3-ACRE ... park, 2-room house, ... ; want house and lot in ... take apartment or room ... or beach. C. E. MOORE, 20 ...

FOR EXCHANGE—10 ACRES ... Angeles for city residence, $10 ... WAY, Room 923. F1154. ... Main 1207.

FOR EXCHANGE—5 ACRES ... CLAK, 4 years, adjoining city ... Pomona, Pasadena. Inquire ... SEE or WHITE, Pomona, Cal.

FOR EXCHANGE—RANCHES ... large and small, improved or ... some close to town. COOPER ... National Bank Bldg.

FOR EXCHANGE—OR SALE ... Good ALFALFA land 20 ... DELANO. Will take CITY ... $625. POORMAN & ...

FOR EXCHANGE—100 ACRES ... ange—want Southern Los Angeles ... ped in cash or assume. 20 CURB ... Phone ARB. PECK BROS.

FOR EXCHANGE—$40,000 ... Splendid Orange County ... Highly improved. Want ... ALEXANDER, 320 Center ...

FOR EXCHANGE—WANT ... located apartments or flats ... improved. 251 Pay Bldg. ...

FOR EXCHANGE—200 ACRES ... buildings, only $3000, clear; ... tion, pure mountain air, depot ... MRS. SPENCER, Lakeside, Cal.

FOR EXCHANGE—WALNUT ... acres, grade A, 4-room house, ... plant; exchange for income ... some. Address P, box 194, TIMES ...

FOR EXCHANGE — 5-ACRE ... grove, near Covina, $900, ... Washington st.

FOR EXCHANGE — $30,000 ... abundance of water; will ... eastern property or $6,000 ... easy terms. BEN WHITE, 204 ...

FOR EXCHANGE — 54-ACRE ... ranch $900 for L. A. residence ... is one of our specialties. ... LTY CO., Delta Bldg. Both ...

FOR EXCHANGE—IF YOU ... property exchange ask the ... for Story Bldg. Main 5262. ...

FOR EXCHANGE—BELLINGHAM ... Tacoma Valley for lots in Los ... HOME 'PHONE 10734.

LOR EXCHANGE—
Eastern and Northern Real ...

FOR EXCHANGE—
Illinois—Clear, quarter section ... land, McIntosh property, near ... city or country improved. Will ... C. HIGBEE, ... 420 Exchange Bldg.

FOR EXCHANGE — 80 ACRES ... land, near Stockton; $4000; ... Wash., value $2500; equity $3000; ... Florida, acreage, lots or houses, ... or pay cash difference. W. ... 111 S. Broadway. A6207.

FOR EXCHANGE—SAN FRANCISCO ... CLEAN, VACANT RESI... AT ONTARIO, ... CENTER OF TOWN AND ... GRADE TREES WANT ... REAL ESTATE PROPER... BENEDICT, 311 STORY ...

FOR EXCHANGE—IDAHO, CEN... Grand Lots county; 96 acres; ... residence; fine improved; $40 ... Los Angeles or suburban prop... COMPANY, 619-20 Grant ...

FOR EXCHANGE—OHIO, DEL... 15; 10-acre farm; 7-room ... good improvements; $750. ... Want Los Angeles ... BLACK & COMP... Grant Bldg.

FOR EXCHANGE—CANTON, ILL., ... burb to Boston; 8-room, 2-story ... dence; large lot; rented $25; ex... property in or around Los An... COMPANY, 619-20 Grant Bldg. ...

FOR EXCHANGE—
I make a specialty of exchanges ... tate, particularly California. C. W. ... 204-5 Broadway. Phone Main ... Beauty Board.

FOR EXCHANGE—IF YOU HAVE ... thing clear to trade for ... Nebraska farm, write me ... number of acres, size of ... 206, TIMES BRANCH OFFICE.

FOR EXCHANGE—SEATTLE ... 10 acres of timber, Humboldt ... 10 acres on Mad River, Humboldt ... 5 acres of farming land, ... near Kennewick, Wash.; for ... property, city or country, ... ENKE, 1106 James Bldg.

FOR EXCHANGE—DENVER ... A FINE 2-STORY AND ... house, 6-flat, double ... cottages, corner Lake, Chi... and other valuable property ... Whittier or Riverside. ... CHRIST, Bdway 2700.

FOR EXCHANGE—208 ACRES FOR ... Grand county, Colorado, Dakota, Illinois, ... Michigan, New York, Ohio, ... Washington and Wisconsin ... is one of our specialties. ... LTY CO., Delta Bldg. Both ...

FOR EXCHANGE—CLEAR, IMPROVED ... property at Gutaw, Ala., price $2,500, ... Insurance, rental value ... want Pasadena or Los An... property, flats or residences; ... Address P, box 194, TIMES ...

FOR EXCHANGE—BELLINGHAM ... Tacoma Valley for lots in Los ... HOME 'PHONE 10734.

FOR EXCHANGE—
Eastern and Northern Real Estate.

FOR EXCHANGE—ROOM RESIDENCE ON ... Virginia city. ... Price $850, clear; pays 6 ... exchange for L. A. resi... assume. Must show 6 ... city or country improved. ... C. HIGBEE, ... 420 Exchange Bldg.

FOR EXCHANGE — 80 ACRES ... land, near Stockton; $4000; ... Wash., value $2500; equity $3000; ... Florida, acreage, lots or houses, ... or pay cash difference. W. ... 111 S. Broadway. A6207.

FOR EXCHANGE—SAN FRANCISCO ... CLEAN, VACANT RESI... AT ONTARIO, ... CENTER OF TOWN AND ... GRADE TREES WANT ... REAL ESTATE PROPER... BENEDICT, 311 STORY ...

FOR EXCHANGE—IDAHO, CEN... Grand Lots county; 96 acres; ... residence; fine improved; $40 ... Los Angeles or suburban prop... COMPANY, 619-20 Grant ...

FOR EXCHANGE—OHIO, DEL... 15; 10-acre farm; 7-room ... good improvements; $750. ... Want Los Angeles ... BLACK & COMP... Grant Bldg.

FOR EXCHANGE—CANTON, ILL., ... burb to Boston; 8-room, 2-story ... dence; large lot; rented $25; ex... property in or around Los An... COMPANY, 619-20 Grant Bldg. ...

FOR EXCHANGE—
I make a specialty of exchanges ... tate, particularly California. C. W. ... 204-5 Broadway. Phone Main ... Beauty Board.

FOR EXCHANGE—IF YOU HAVE ... thing clear to trade for ... Nebraska farm, write me ... number of acres, size of ... 206, TIMES BRANCH OFFICE.

FOR EXCHANGE—SEATTLE ... 10 acres of timber, Humboldt ... 10 acres on Mad River, Humboldt ... 5 acres of farming land, ... near Kennewick, Wash.; for ... property, city or country, ... ENKE, 1106 James Bldg.

FOR EXCHANGE—DENVER ... A FINE 2-STORY AND ... house, 6-flat, double ... cottages, corner Lake, Chi... and other valuable property ... Whittier or Riverside. ... CHRIST, Bdway 2700.

FOR EXCHANGE—208 ACRES FOR ... Grand county, Colorado, Dakota, Illinois, ... Michigan, New York, Ohio, ... Washington and Wisconsin ... is one of our specialties. ... LTY CO., Delta Bldg. Both ...

FOR EXCHANGE—CLEAR, IMPROVED ... property at Gutaw, Ala., price $2,500, ... Insurance, rental value ... want Pasadena or Los An... property, flats or residences; ... Address P, box 194, TIMES ...

FOR EXCHANGE—BELLINGHAM ... Tacoma Valley for lots in Los ... HOME 'PHONE 10734.

FOR EXCHANGE—
Eastern and Northern Real Estate.

FOR EXCHANGE—ROOM RESIDENCE ON ... Virginia city. ... Price $850, clear; pays 6 ... exchange for L. A. resi... assume. Must show 6 ... city or country improved. ... C. HIGBEE, ... 420 Exchange Bldg.

FOR EXCHANGE — 80 ACRES ... land, near Stockton; $4000; ... Wash., value $2500; equity $3000; ... Florida, acreage, lots or houses, ... or pay cash difference. W. ... 111 S. Broadway. A6207.

FOR EXCHANGE—SAN FRANCISCO ... CLEAN, VACANT RESI... AT ONTARIO, ... CENTER OF TOWN AND ... GRADE TREES WANT ... REAL ESTATE PROPER... BENEDICT, 311 STORY ...

FOR EXCHANGE—IDAHO, CEN... Grand Lots county; 96 acres; ... residence; fine improved; $40 ... Los Angeles or suburban prop... COMPANY, 619-20 Grant ...

FOR EXCHANGE—OHIO, DEL... 15; 10-acre farm; 7-room ... good improvements; $750. ... Want Los Angeles ... BLACK & COMP... Grant Bldg.

FOR EXCHANGE—CANTON, ILL., ... burb to Boston; 8-room, 2-story ... dence; large lot; rented $25; ex... property in or around Los An... COMPANY, 619-20 Grant Bldg. ...

FOR EXCHANGE—
I make a specialty of exchanges ... tate, particularly California. C. W. ... 204-5 Broadway. Phone Main ... Beauty Board.

FOR EXCHANGE—IF YOU HAVE ... thing clear to trade for ... Nebraska farm, write me ... number of acres, size of ... 206, TIMES BRANCH OFFICE.

FOR EXCHANGE—SEATTLE ... 10 acres of timber, Humboldt ... 10 acres on Mad River, Humboldt ... 5 acres of farming land, ... near Kennewick, Wash.; for ... property, city or country, ... ENKE, 1106 James Bldg.

FOR EXCHANGE—DENVER ... A FINE 2-STORY AND ... house, 6-flat, double ... cottages, corner Lake, Chi... and other valuable property ... Whittier or Riverside. ... CHRIST, Bdway 2700.

FOR EXCHANGE—208 ACRES FOR ... Grand county, Colorado, Dakota, Illinois, ... Michigan, New York, Ohio, ... Washington and Wisconsin ... is one of our specialties. ... LTY CO., Delta Bldg. Both ...

FOR EXCHANGE—CLEAR, IMPROVED ... property at Gutaw, Ala., price $2,500, ... Insurance, rental value ... want Pasadena or Los An... property, flats or residences; ... Address P, box 194, TIMES ...

FOR EXCHANGE—BELLINGHAM ... Tacoma Valley for lots in Los ... HOME 'PHONE 10734.

FOR EXCHANGE—
Real Estate Miscellaneous.

FOR EXCHANGE—OR SALE.
SEE H. C. DECKER FOR BARGAINS.
OFFICE 453½ S. BROADWAY. PHONES MAIN 4177.
5000 EXCHANGES NOT ADVERTISED.
EXCHANGES.
MY OFFICE IS HEADQUARTERS FOR EXCHANGES.

HOTEL 34 ROOMS, NEW, ELEGANT furniture; best location; exchange for lots.

RANCH WANTED FOR 9-ROOM MODERN HOUSE, LOT 50x150. $9000.

BUNGALOW, 6 ROOMS, modern, new, furnished, $650 cash, $3000. Wants cottage.

WANTS RANCH FOR MODERN BUNGALOW, 5 rooms and bath; all MODERN; lot 40x130; rented for $22. Price $3500.

10-room house, lot 50x150, S.W. Want acreage, Imperial ... $10,000
Relinquishment 160 a., Antelope Valley, ex. R. H. ... $1500
160 a., Wash., ex. R. H. ... $25,000
20 a., San Luis Obispo; well imp. Want L. A. ... $6000
26 lots, Hermosa B.; ex. good ranch...$15,000
4 4-room flat bldg. and 5-r. cot., ex. ... $10,000
9-room house, Bisbee, Ariz. rent $60... $5000
2 small houses, Bisbee, Ariz., rent $35...$2500
6-room house, Portland, Or., ex. L. A...$3500
8-room house, ex. for small ranch ... $3000
8-room 2-story house, facing Hollenbeck Park; want ranch ... $12,000
9-room, S.W., ex. for good apt. or R.H.$9000
160 a. near San Antonio ... $4200
19 a. Columbia River Valley, ex. R. H...$2000
10-room elegant home, near Venice, part exchange ... $18,000
160 a. well improved Kansas land, ex. for ranch ... $12,000
Apartment property, Pueblo, Colo., exchange ranch or city ... $10,000
6-room house. Want transient house ... $2000
765-a. stock rch.; ex. eastern prop.....$12,000
5000 PLACES FOR EXCHANGE NOT ADVERTISED. ALL PRICES.
80 a., Illinois; ex. L. B., Pomona, Pasadena ... $4000
20 a. near Turlock, imp., ex. L. A.....$10,000
3 a., Baldwin Park, well imp.; ex. L. A...$7000
5½ acres, Santa Ana. Want house up to $6000 ... $10,500
320 a. Porterville; ex. S. California....$20,000
7 1-10 a., Riverside; ex. up to $9000.....$9000
7-rm. house, Arcadia, and cash for ranch..$6000
Real estate and cashfor well-imp. rch...$25,000
160 a. Guthrie; ex. So. Cal. ... $1200
10 a. Anaheim. Wants large ranch.....$6500
6-rm. bungalow, small payment down.....$2500
3-a. chicken ranch; exchange R. H. ... $2100
4 lots and residence; ex. good ranch.....$8500
4 lots, Pasadena; exchange R. H. ... $3500
20-room hotel, S.W.; exchange R. E.....$4000
20-room apartment; ½ ex. vacant lot.....$4000
15 a. Santa Ana, exchange acreage.....$6000
6-room house, exchange for acreage, San Fernando way ... $4000
32 a. near Santa Ana line; ex. cottage..$3000

LIST YOUR PROPERTY WITH DECKER. QUICK SALE OR EXCHANGE.

HOTEL 34 ROOMS, NEW, ELEGANT furniture; best location; exchange for lots.

RANCH WANTED FOR 9-ROOM MODERN HOUSE, LOT 50x150. $9000.

BUNGALOW, 6 ROOMS, modern, new, furnished, $650 cash, $3000. Wants cottage.

WANTS RANCH FOR MODERN BUNGALOW, 5 rooms and bath; all MODERN; lot 40x130; rented for $22. Price $3500.

10-room house, lot 50x150, S.W. Want acreage, Imperial ... $10,000
Relinquishment 160 a., Antelope Valley, ex. R. H. ... $1500
160 a., Wash., ex. R. H. ... $25,000
20 a., San Luis Obispo; well imp. Want L. A. ... $6000
26 lots, Hermosa B.; ex. good ranch...$15,000
4 4-room flat bldg. and 5-r. cot., ex. ... $10,000
9-room house, Bisbee, Ariz. rent $60... $5000
2 small houses, Bisbee, Ariz., rent $35...$2500
6-room house, Portland, Or., ex. L. A...$3500
8-room house, ex. for small ranch ... $3000
8-room 2-story house, facing Hollenbeck Park; want ranch ... $12,000
9-room, S.W., ex. for good apt. or R.H.$9000
160 a. near San Antonio ... $4200
19 a. Columbia River Valley, ex. R. H...$2000
10-room elegant home, near Venice, part exchange ... $18,000
160 a. well improved Kansas land, ex. for ranch ... $12,000
Apartment property, Pueblo, Colo., exchange ranch or city ... $10,000
6-room house. Want transient house ... $2000
765-a. stock rch.; ex. eastern prop.....$12,000
5000 PLACES FOR EXCHANGE NOT ADVERTISED. ALL PRICES.
80 a., Illinois; ex. L. B., Pomona, Pasadena ... $4000
20 a. near Turlock, imp., ex. L. A.....$10,000
3 a., Baldwin Park, well imp.; ex. L. A...$7000
5½ acres, Santa Ana. Want house up to $6000 ... $10,500
320 a. Porterville; ex. S. California....$20,000
7 1-10 a., Riverside; ex. up to $9000.....$9000
7-rm. house, Arcadia, and cash for ranch..$6000
Real estate and cashfor well-imp. rch...$25,000
160 a. Guthrie; ex. So. Cal. ... $1200
10 a. Anaheim. Wants large ranch.....$6500
6-rm. bungalow, small payment down.....$2500
3-a. chicken ranch; exchange R. H. ... $2100
4 lots and residence; ex. good ranch.....$8500
4 lots, Pasadena; exchange R. H. ... $3500
20-room hotel, S.W.; exchange R. E.....$4000
20-room apartment; ½ ex. vacant lot.....$4000
15 a. Santa Ana, exchange acreage.....$6000
6-room house, exchange for acreage, San Fernando way ... $4000
32 a. near Santa Ana line; ex. cottage..$3000

LIST YOUR PROPERTY WITH DECKER. QUICK SALE OR EXCHANGE.

15-acre walnut grove, city property.....$15,000
H. C. DECKER, 453½ S. BROADWAY, COR. 5TH ST., ROOMS 6-7. MAIN 4177; F2223.

FOR EXCHANGE—
NORTH LOS ANGELES DEVELOPMENT CO., 147 N. Spring st. Home 60153. Main 1256.
$1500—House and lot on Euclid avenue, Boyle Heights, two blocks from car line. Store; work all done, sidewalks, retaining wall etc., mtg. $500. Want vacant lot up to $1500.
$3000—8-room bungalow on E. 62rd st. Want good residence lot and will assume.
$9000—Corner on 8th st. Good for nice apartment house. Want to trade for house and lot in southwest.
See W. D. FRANKLIN, for above.
$4500—40 acres in San Diego county, improved with 4-room California house, with porch, bath, well, windmill, barn, plenty oak and willow trees on running creek, 2 chicken houses, 4 brooders, 200 to 250 turkeys, 200 chickens, 1 horse, 1 cow, 2 calves, buggy, etc., furniture. Sandy soil, suitable for grain, oranges, olives, grapes, etc. Will take Mexican land up to $500 in exchange and $3000 cash, $9000 mortgage.
See W. S. RENSHAW, for this.
$9500—10 acres, 45 minutes from L. A., improved with 7-room plastered house, good well and other outbuildings, 6 acres in Valencia oranges 5 years old, 3 acres in family fruit and walnuts, 2 acre vacant, ... 2 mtg. $4500. Will ... for residence in Los Angeles, Pasadena or any suburban town.
$1000—20 acres, near El Monte, good for chicken ranch. Will exchange for San Pedro lot up to same value.
$2400—New 5-room bungalow, 15 minutes' walk from center of city. Has hardwood floors, leaded glass bookcases and buffet, built-in effects, beamed ceilings, solid brass hardware, strictly up-to-date. Will exchange for Ocean Park property. If valuation is higher have some vacant lots in same locality to trade in.
Property on Hill st., and also on N. Broadway to exchange for Minneapolis property. Duplex or flats preferred.
Some excellent properties in Santa Barbara both improved and unimproved to exchange for residence property in L. A., southwest preferred.
See J. M. Le SAGE for above.
One 6-room house and one 5-room house in one of the best towns in Ohio, always rented, to exchange for walnut ranch of 10 or 20 acres or will trade for good residence.
See H. W. RENSHAW for this.

NORTH LOS ANGELES DEVELOPMENT CO.
147 N Spring st. Home 60153. Main 1256.

FOR EXCHANGE—$12,000—CLEAR. TWELVE lots, 84x150 ft., sidewalks and curbs. Has new modern 2-story house, everything beautiful. Want business lots or city income.
$17,000—Clear, 30 lots all improved, sidewalks curbs, etc. Only 600 feet from stores, depot etc. At Pacific Beach, on the lots are $2000 worth of nursery stock. Owner wants stock ranch. What have you?
$9000—Mortgage $3000, new and elegant bungalow. Large cobblestone and cement porch. Grounds 80x214 feet. Fine location. Out Highland Park way. Want smaller place or business.
$11,000—Mortgage $3000; 10-room house on Alexandria ave., Wilshire district. Want Long Beach or Venice.
$4000—Mortgage $800. Building and 2 lots, business center of Maricopa. Pays $65 per month, but want ranch.
$60,000—Mortgage $25,500. New modern pressed brick block on Main st., L. A. Will exchange for good clear property.
$9,000—Mortgage $6000. 2 stores and rooms above. Present income $125 per month. When filled $175. Want ranch.
$20,000—Close in lot on Hill st. Want ranch or income.
$11,500—Mortgage $3500; 19-room apartments. Big lot Marengo ave., Pasadena. Want Los Angeles.
$4,000—Mortgage $2500; 22-room roominghouse in Los Angeles. Want walnut grove.
$50,000—Mortgage $21,000. Best arranged apartment in city. Brand new income when filled $450 per month. Want close in lot.
$15,000—Mortgage $6500. 2-story brick apartment near depot. Want county walnut or alfalfa. Can put in 2 lots. Clear worth $1500 each and bank stock worth $5000.

EUGENE C. WEBSTER,
731 H. W. Hellman Bldg.

FOR EXCHANGE—
$75,000—Mtg. $15,000. $500 acres 30 miles from Los Angeles, all fenced with Page patent wire fence; rolling land, covered with walnut and other trees; many springs, and some running water. This property belongs to an estate that is being closed up and I sold it to former owner for $50,000. No trade.
$65,000—A very close-in brick apartment-house, leased for $400 per month net for 5 years. Will take one-third cash, one-third city trade, balance mtg.
$113,000—60 feet close in on Hill st., improved—rent $525 per month. Want acreage this county to $100,000.
$7000—House 8 rooms, 60-foot lot, Southwest, furnace, hardwood floors etc. Want Ocean Park or cottage high ground to $5000. Will assume.
$50,000—2000 acres Riverside county, 160 inches gravity water, all good level land, railroad station close by; 50 acres in fruit and alfalfa; fair buildings, $25 per acre on easy terms.
$127,000—$150 per acre. 1040 acres of first-class orange land with abundance of water, 20,000 young orange trees, 20,000 budded. This is the best citrus proposition in Southern California. I have this under option for a short time and can deliver $50,000 cash.
CHAS. EAGER, 218 H. W. Hellman. Main 622, A6429.

FOR EXCHANGE—
$4000—8-room modern 2-story house, completely furnished corner lot on paved street, 1 block from ocean, Huntington Beach; want L. A. equal value.
7½ acres on Weston st., Lomita, good sandy loam soil, 25, 4-year-old walnuts, ¾ acre berries, plenty of fruit; 8 shares water, mortgage, $2300, 6 per cent; want something clear for equity.
$3000—25½-acre ranch, 2 miles south of Ontario, good 4-room house, plenty of cheap water piped all over ranch, planted mostly to garden truck; want 6-room house, west of Main; to $3000.
$1500, apartment house or business lot, 50x150, level east front paved street, 5 minutes' walk from 3rd and Broadway; want residence west of Main, clear for clear.
MEEK.
WESTERN REALTY AND INVEST. CO.
Penn. 216 S. Hill st. Main 8416.

FOR EXCHANGE—
Real Estate Miscellaneous.

FOR EXCHANGE—
COUNTRY FOR CITY.
$6700—5 acres, 2 acres grapes and 2 kinds of berries, balance in garden land, 7 room modern house and pumping plant. Wants acreage in California. This is in San Gabriel Valley.
$14,000—17½ acres, 16 year old walnuts, no buildings, near E1 Monte, want city income.
$3500—2 acres in the San Gabriel Valley, 1 block from the Covina car line, 5 room new bungalow, want city lots.
$32,000—560 acres at Beaumont in grain, free water piped on land. Want city property.
$16,000—20 acres, 15 acres alfalfa, 5 acres all kinds of fruit, 7 room house, large barn, 25 H. P. pumping plant, 100 inches water, want Los Angeles or Pasadena house up to $5000.
$25,000—40 acres, 30 acres in 4 year old walnuts, 3 acres potatoes, 1200 assorted fruit trees, 6 room house and large barn. Exchange for city income.

EASTERN COUNTRY FOR CALIFORNIA.

We are the headquarters for eastern exchanges for California. We have exchanges in Tennessee, 2643 acres of timber and coal. Oklahoma, 160 acres in cultivation. Georgia, 2000 acres fine timber. Arizona, 110 acres of ranch land. Alabama, 320 acres of fruit and grain. Missouri, 120 acres of fruits, berries and timber. Michigan, 80 acres of timothy meadow. Minnesota, 160 acres of heavy timber. Wyoming, 120 acres of ranch land and 3 room house. Washington, 3200 acres in timber. Kentucky, 160 acre farm. Kansas, 160 acres near Goodland. Arkansas, 120 acres of tie timber. Colorado, 320 acres cattle ranch. Illinois, 240 acres, Clay county, improved. Texas, 640 acres near Texico, Iowa, 240 acres, highly improved.

EASTERN CITY FOR CALIFORNIA.

Denver, 8 room house on Capitol Hill. Pueblo, 8 room pressed brick house. Colorado Springs, 7 lots. Fayetteville, Ark., 7 room modern house, Terre Haute, Ind., small house. Elroy, Wis., 10 room house. Sault Ste. Marie, Mich., 3 high lots. Calumet, Mich., 8 room house, Staten Island, N. Y., 3 acres. Colorado City, 2 story brick building. Goldfield, Nev., 4 room furnished house. Chicago, lot in the business section. Kansas City, Kans. Ames, Iowa, 12 room house, club. Cleveland, O., 7 and 8 room houses. Moulton, Iowa, 2 story brick building, 3 stores. Zion City, Ill., 5 room house. Cripple Creek, Colo., store building.
J. F. HEBER & CO., 111 S. Broadway.

FOR EXCHANGE—
$65,000—Mortgage $20,000—3 years, 6 per cent., 41 lots 50x150 on Street work all in. 2 and 3 foot cobblestone wall in front of each lot. 15 minutes out, northwest. Owner going east. Submit what you have.
$30,000—Mortgage $10,000—3 years, 6 per cent., 21 lots, 10 minutes from 4th and Hill sts. Street work in. Gas and electricity. Want clear. Would consider eastern.
$15,000—Clear, Corona, 10 acres; 7½ acres navels, 10 years old; 2½ acres lemons 10 years old. Plenty of water. Want Los Angeles.
$3000—Clear, San Diego, 320-acre ranch; 80 acres cultivating land; 10 acres fruit. Good house, small barn. Plenty of water. Close to railroad and station.
$4500—Clear, 2 lots, one on Pacific Blvd., Huntington Park. One large corner lot on Fair Oaks, North Pasadena. Want Los Angeles.
$4250—Clear. Redlands, 8-room 2-story house, close to business center, new and modern. What have you?
$2500—Clear. 160 acres of land, Victorville, level land. Will grow in value. Water close to surface.
$4500—Mortgage $2000—Southwest, 6 rooms and hall, oak floors, beamed ceilings, lot covered with fruit and flowers. Want east side.
$4000—Mortgage $1500—East 9th st. Lot 40x140, improved with 6-room house. Want house worth will add cash.
$1200—Clear. 3-room house, northeast, modern plumbing. Want large house; will assume up to $1000.
$3500—Clear. Pasadena, 8-room house, large grounds. Want 8 to 10-room house.
$1600—Clear. 624x301 lot at Hyde Park. Want auto.
$50—Clear lot. Want runabout.
J. T. PETERS, 427-28 H. W. Hellman Bldg.

FOR EXCHANGE—
WHAT HAVE YOU FOR, VIZ.—
$20 per acre, clear. Section Fresno county.
$25,000—20 acres full-bearing lemons close city, big income, take half in good city.
$35,000—20 acres full-bearing oranges, close city, half good city.
$9000—12 city lots, want improved.
$65,000—Suburban subdivision, part exchange.
$6500—Valencia grove, want bungalow to half.
$4000—Improved Fresno ranch for city bungalow.
$1850—Oil land, clear, for city house.
$2500—Sierra Madre cottage, or Pomona.
$200 per acre with water, good citrus lands in blocks of 5 acres and up, close city, clear. Want city or suburban, part or all.
$5000—Clear, Santa Monica, for Hollywood.
$5000—Ocean Park, for chicken ranch.
$20,000—Figueroa, close in. Want clear to $27,000.
$15,000—Bungalow and ground enough to make 7 lots, well located city, for clear city to $8500.
$5000—Clear, 10 acres improved, close. Want rentals.
$8000—Bonnie Brae house for Perris ranch.
$7500—Beach, Hollywood and city lots for city residence.
A. L. FRENCH, with Edward C. Dieter, 704 Security Bldg. F2023.

FOR EXCHANGE—
$18,000—Clear improved acreage near city for stock and grain ranch.
$9000 to $15,000—Clear city for San Diego improved grain ranch.
$22,500—Income property for acreage or improved ranch, within 40 miles of city.
$6000—Clear, Monrovia, 10 acres, irrigation, facing harbor; want residence; will assume.
$5000—320 acres improved orchard, water, timber, furniture, 11 cows, horses, wagons, implements, crop and chickens; for good cottages.
A5896. F. H. BOWMAN,
Main 5768. 701 O. T. Johnson Bldg.

FOR EXCHANGE—
$20,000 equity in land, near city, on steam road, 1 mile from electric.
$10,000 equity in 28-room apartments, Redlands; large lot, centrally located.
$20,000 equity in both pieces. Mortgage on both only $10,000. Want small amount of cash, and vacant lots, cottages or A1 stocks or bonds for balance.
OWNER, 220 American Bank Bldg., N.E. corner 2nd and Spring.

FOR EXCHANGE—
$15,000—Central ave., two stores, two flats; want city up to $10,000.
$7500—E. 28th st., modern residence, 8 rooms; lot 60x150; want city or country up to $4000.
$4000—20-acre peach orchard near Ontario; want city up to $2500.
$2500—Pasadena ave., corner lot, 50x140; want $1000 to $1400 lot or two cheaper lots.
WALTER C. McKEE,
A4471. 731 Central Bldg. Main 5075.

FOR EXCHANGE—
CLEAR PROPERTY
FOR FLATS OR SEMI-BUSINESS.
Two modern bungalows in the best part of the southwest, value $10,000, clear; will exchange for flats or semi-business and assume up to $5000.
"It Pays To See Us."
EDWARDS & WILDEY COMPANY,
252 Laughlin Bldg. Main 9307, 10767.

FOR EXCHANGE—4-ROOM HOUSE IN BEST residence section of Long Beach; want city.
6-room modern cottage, well-located in Long Beach. Price $3700. Want city same value.
5-room modern, cottage, nearly new. Price $2400, clear. Also $1000 equity in two good lots. Want bungalow in west or southwest for both. Might assume some. See TELFORD, 332 Grosse Bldg., A1921.
FOR EXCHANGE—10-ACRE RANCH NEAR Glendale; want bungalow, city.
New 10-room house, S.W.; want bungalow or lots.
Income store and flat buildings, value $17,000; bank mortgage $6000, want 10-room residence.
DUNNIGAN, 212 Lissner Bldg. F2088. Main 566.

FOR EXCHANGE — FINE EQUITY IN house and lot, west side, above small mortgage. Or if what have you to trade? Not? Owner will take anything reliable, diamonds, acreage, lots, land, autos, stock of P. S. and Soda Co. or stock goods or furniture, or what have you? See PHOENIX, 202 Grant Bldg.

FOR EXCHANGE—CONTROLLING INTEREST in well-known $100,000 corporation doing big business at a profit; salaried position; will bear strictest investigation, assets with a cash value not chimerical; want city or country alfalfa ranch preferred; might assume. KEOGH, with MISHLER, 202 Bradbury Bldg.

FOR EXCHANGE—
We are authorized to make a long term ground lease on a large property on Figueroa st., near Ninth; frontage 70 feet by over 200 feet depth. For further particulars see HERRON & KNIGHT CO., 201 H. W. Hellman Bldg.

FOR EXCHANGE—$3000; 10 ACRES, NEAR Anaheim. Want cottage, $1250, 50x135, Union near Fifth, $3000, corner, 160x150, close in. Want offers. $2500, 5-room modern cottage, 50x150, walking distance. Want clear acreage for $2500 equity. BAIERSKI CO., 503 Bryson Blk.

FOR EXCHANGE—5-ROOM MODERN COTtage house; about one acre land; Monrovia; trees, berries, barn; worth $2500; mortgage $1000. Want Highland Park, clear home, with extra large lot to about $2000, balance can be arranged. ARTHUR J. LITTLE, 720 Laughlin Bldg. F2644.

FOR EXCHANGE—
Real Estate Miscellaneous.

FOR EXCHANGE—
$15,000—Block new modern, well-located flats, earning $100 monthly. Want choice clear to $10,000.
$12,000—Desirably located Ocean Park furnished apartments, paved street, near all attractions shows fine revenue. Want city.
$30,000—Modern 12-room house on paved street, Highland Park. Want smaller property.
$15,000—Close in, E. Fourth st., nominal improvements. Want land or city vacant.
$7500—Modern 5-room residence, good street, close in, Pasadena. Want Los Angeles residence to $4000.
$4500—Modern 7-room bungalow, good lot, high ground. Want Pasadena. Would add $4500 additional property.
$13,000—Mtg. $6000. Choice clear property, value $9000, and close-in business, nominally improved. Would consider choice income eastern city, clear, or Los Angeles income or ranch and assume.
$10,000—Clear Pasadena and country property. Will assume on choice income or ranch.
$5500—Modern 9-room residence, large, well improved lot, best part Hollywood. Want clear vacant to $6000.
$3100—Clear. 11 acres eucalyptus, $4000; 16 acres choice land, Chino Ranch, $2500; 2 choice beach lots, $1600. Part or all for residence and assume.
$15,000—Mtg. $1000. 4 desirable properties, city and near-by. Want city income and assume or clear eastern city income, clear.
A1168. FORBES REALTY CO.
Main 8671. 40½-03 Laughlin Bldg.

FOR EXCHANGE—
A good two-story residence on Palmetto drive, Pasadena, big lot, 60x275, near car line. Lots of fruit trees and shrubbery. Price $3800, clear. Want alfalfa land or orange grove; will assume.
20-acre alfalfa ranch, near Riverside, improved with good bungalow; machine shop and implement shed; property carries full quota water stock; good soil, free from alkali; 1-4 miles from school; daily grocery deliveries; land adjoins a famous orange district; price $12,000, incumbrance $3000; want vacant or income.
20 acres orange grove; one of the show places of Riverside; all young trees; navels and valencias; full bearing; $6000 10-room house; splendid well and 6000 gallons water tank, abundance water. This is one of the finest ranches in Southern California, and the price is on cash basis. Can show fine proposition; price $30,000. Want good income; no inflated values.

THE SMITH-JOHNSON CO.,
406 Story Bldg.
Phones—Main 2024, F2605.

FOR EXCHANGE—
$10,000—Clear, San Joaquin acreage for residence in Los Angeles. Will add some cash and assume.
$12,000—Clear. Beautiful residence in Wilshire district. Want orange grove up to $18,000. Must be a good one.
$15,000—Mortgage $4000. 37 acre ranch with improvements on S. P. line at Garden Grove, fit for alfalfa and garden truck, will take house or lots in Los Angeles.
$20,000—Mortgage $8000, 6 per cent., 135 feet on W. 7th st., 65 feet on Carondelet, leased for $900 per year. Will accept anything good for equity.
$23,000—Mortgage $8000. 27 acre walnut grove near Artesia in good shape. Will exchange for New York property.
$35,000—Mortgage $11,000. Fine apartment house, leased for over $500 per month. Will trade for New York property.
$50,000—38,000 acres free and clear in Mexico. Title perfect. Excellent stock and agricultural proposition. Will accept something in Southern California.
$150,000—5000 acres in the San Joaquin Valley. Two miles from railroad with abundance of water. Will accept 1-3 trade.

ROBINSON CRANE CO.,
420-21 Story Bldg.
Main 6157. F4487.

FOR EXCHANGE—AS FIRST PAYMENT, equity in fine Moneta avenue lot, balance mortgage, 7 per cent., lot 45x141, near 54th st. Want bungalow close in. Also clear income, alfalfa ranch, for apartment-house or income property. A fine lot 75x125, east front, on Manhattan Place, Wilshire district, for $2500. Grab this quick. Have 3 acres of fine land on car line for auto; want quick trade. Tell me what you want. I have a large list of exchanges.
WM. H. DENNIS,
With
WALTER G. M'CARTY,
320 Story Bldg. Bdy. 2720.

FOR EXCHANGE—
STOCK IN A LARGE MANUFACTURING CONCERN IN LOS ANGELES, VALUED AT $150,000 PAYING $250 PER YEAR; WILL TRADE FOR CITY PROPERTY OR TO ASSIGNEE. SEE MR. KING,
MINES & FARISH,
353 S. HILL ST.

FOR EXCHANGE—WANTED, LOS ANgeles income property, apartment houses, residences and other property for exchange for some fine ranches we have. List with us at once, a SQUARE DE

Realty Liners

BUSINESS CHANCES—For Sale.

ROBERTS & CO., 216 S. BROADWAY. Main 7095. 72927.

$400—Grocery close in; rent $5; receipts $15 daily; cottage on same lot for rent cheap; fine place for couple.

$650—Half interest in milk depot and route; 150 customers; clears $175 month; $50 month guaranteed.

$400—Grocery; invoice; stock only; fixtures belong to building; rent $15; no credit, no delivery; new stock.

$2000—Handles big-paying restaurant; rent $50; receipts $15 daily; monopoly on business; closed Sundays; new building; complete equipments.

These are clean-cut business chances open to the fullest investigation. We have many other bargains in all lines, everywhere, at any price.

ROBERTS & CO., 216 S. Broadway.

HOUSE CONTRACTOR.
FOR
PORTLAND, OREGON.

A fine chance to double your money in 12 months. I have 20 excellent building lots worth from $400 to $750 apiece, convenient to cars and in a restricted district. Have already built 12 houses costing about $1800 apiece, and have not had a particle of trouble in selling house and lot for $2700 and upwards. I want part, with at least $10,000 to join me in building 30 or 35 houses, which should be ready for occupancy by Thanksgiving. Every house will be sold by the time it is completed. Plenty of reference. C. W. DAVIS, 906 Commercial Blk., Portland, Ore.

LARGE MANUFACTURING PLANT, BEST outside town; will invoice $20,000. Exchange for city property.

Grocery stock, best location on Vermont ave. Everything new. Cheap rent and living room. Most attractive place in city. $1000 takes it.

We have largest list in city. 23 years in the business. Can advise you to your best interests.

THOWBRIDGE-HOLLMAN INVESTMENT CO., 411 Security Bldg.

IF YOU ARE FULLY ALIVE TO THE wonderful opportunities, born of the pressing needs of this great empire of the Southwest, read this and then investigate, then associate yourself with us. You can join with a number of men of known integrity and ability in a new enterprise of great promise and unquestioned merit. A return of 100 per cent. annually upon the money invested is entirely probable. Proposition a big man, legitimate and is in line of manufacturing. Call at room 614 AUDITORIUM BUILDING, for particulars.

WANTED—GENERAL MANAGER FOR $30,000,000 corporation. One who can invest $25,000 cash or take stock; must be wide awake business man, one capable to manage a national and international business; will have offices in all the principal cities. Central office Chicago. Salary and commission, should easily run from $5 to thousand per year. Don't answer unless you have the personal appearance, business experience and the money to invest. Address, THE PRESIDENT, 227 Powell st., San Francisco, Cal.

FOR SALE — TIMES COOK BOOK, NO. 1, new edition, now on sale. The largest, most elaborate and comprehensive cook book of the series issued by The Times.

The 215 recipes for hot Spanish and Mexican dishes and the hygienic department are big features of the publication. The recipes, brought out by the Times Prize Cooking Contest, are generally from Southern California housewives and noted chefs. Price 25c; by mail, 5c additional. Address THE TIMES, Los Angeles.

WANTED — MR. PROGRESSIVE MAN, don't you know, it is the original out-of-the-ordinary things that make the big money these days of competition. I have it, and if you are a substantial business man you can handle your own money and make big money in a high-class legitimate business. Full particulars will be given by interview to gentleman honestly seeking a good business. Address P, box 34, TIMES OFFICE.

WANTED—WELL KNOWN MANUFACTURing and importing company, established twenty years, staple line, can offer opening for a competent man with $5000 cash, to establish a factory on permanent basis in this city. Can pay right man $200 a month and all expenses; also share of profits. Attractive investment and nice clean business; sufficiently good man can make $5000 a year or better; excellent future. Address "Secretary," M, box 111, TIMES OFFICE.

IF YOU HAVE FROM $1000 TO $5000 TO INvest I can place you in a company with some of the best business men in this city, who own 200 of the choicest acres between here and Santa Monica, directly in line with the new tunnel and elevated railway. This investment will cost you much less than the value of the property today and will make you 500 per cent. in a couple of years. WAGNER, 425 S. Hill st., rooms 809-810, Los Angeles, Cal.

FOR SALE—A BARGAIN IN MACHINE shop and garage. This is the opportunity you are looking for; a fine business opening for a small investment; good, long lease, cheap rent; machinery cost over $4000, all in operation and more than we can do. Owner wants to retire and will sell for $3000, on terms. ORANGE COUNTY MACHINE WORKS AND GARAGE, 218 E. Fifth st., Santa Ana, Cal.

CAN OPEN ANY PART OF $5000 INTEREST in Brentwood Terrace on basis of $900 an acre. This is the choicest property on the San Vicente blvd. 4500 feet of boulevard frontage and directly opposite Brentwood Park. Overlooks Santa Monica, the Palisades and the sea. In line of big developments of subway and elevated road. Recent sales at $1250 per acre. SAN VICENTE LAND CO., 422 S. Hill st., rooms 809-810.

WE WILL START YOU IN BUSINESS, SO you can make from $10 to $20 per day. Get others to work for you. With out $25 Gloria Vacuum Cleaning and Germ Destroying outfit you can build up a business and have an office of your own. Our faith is unlimited. It has proved everything that we have claimed for it. Pay for the machine out of your profits. Write today. GLORIO COMPANY, 1274 Washington Blvd., Chicago.

OPPORTUNITY KNOCKS NOW.

Party with $2500 to assist in manufacture of staple hardware article, protected by patents; can secure large interest; good seller; large profits. Factory partially equipped. Money goes into material and machinery. Will be at office this morning.

HARRIS & ROBBINS,
206 Severance Bldg., Sixth and Main streets.

I HAVE AN OPENING FOR ONE OR more good people to join me in building a factory to refine a restless but new process into one of the highest-class articles selling on the market, costing 50 per cent. less to make and 50 per cent. better and selling for a higher price. I prove everything before you put up one cent. Address Ex box 267, TIMES BRANCH OFFICE.

FOR SALE—OR EXCHANGE.

Pool and billiard room; 8 pool tables, one billiard; soda fountain, cash register, stock consisting of cigars, candy, etc.; 7 furnished rooms above; doing a thriving business. Owner going way; will take part cash and part in city property. Price of whole outfit $900, which is dirt cheap. BOX 45, AZUSA, CAL.

WANTED—$6000; WILL FURNISH AS SEcurity stock to value $15,000, and representing 60 per cent. interest in prospering manufacturing company located in Los Angeles with total assets of over $20,000; money needed to enlarge plant to take care of increased business. Address E, box 29, TIMES BRANCH OFFICE.

PARTNER FOR MOVING-PICTURE THEater. Most up-to-date and finest in America; start building at once; building to cost, complete, $22,500; 1-4 interest $3500, 1-3 interest $4500, 1-2 interest $7500. Best investment ever made in Los Angeles. Investigate at once. We have our own film exchange. Address P, box 127, TIMES OFFICE.

FOR SALE—SODA WORKS IN THE MOST prosperous town in Southern California, with horses, wagons, machinery, bottles, cases and everything pertaining to a first-class soda work; reason for selling too much work, owner not able to do it. For particulars address J. T. HANSEN, box 124, Oxnard, Cal. Phone Main 82.

EXCLUSIVE MILLINERY STORE, LARGest and finest in San Joaquin Valley. Beautiful fixtures, low rent, lease, established trade. Clearing over $10,000 year. Will be sold for $7000; is worth double. Owner will be in city for few days. Address or call HINS & LANDT, 619 Broadway, or A. BRODIN & CO., 116 E. 11th st.

I WANT TO SUBMIT TO A BRIGHT MAN or woman a proposition to control jointly with me a growing industrial company that pays big profits. You can invest $5000 with or without service. Strictest investigation solicited. Don't reply unless you have the cash. Address E, box 224, TIMES BRANCH OFFICE.

FOR SALE — BAKERY AT SAN PEDRO, with branch store; best location in town; dough mixer, gas plant, one wagon; large living-room. Established five years; doing good business; good reason for selling. If interested in a good business in a good town, write to 930 PACIFIC BAKERY, San Pedro, Cal.

FOR SALE — SPLENDID BUSINESS ON Pleasure Pier at Redondo Beach. Good lease with confectioner license, luncheon, cigars, etc., complete stock and good will for $650 as owner must leave for Reno. Call VISTA DEL LA MAR, Pier No. 1 or P. O box 905, Redondo.

WANTED—A CAPABLE MAN TO INVEST in GOOD PAYING BUSINESS; GOOD SALARY. MONEY SECURED AND PROFITS LARGE. DON'T ANSWER UNLESS YOU MEAN BUSINESS. CALL F1291 FOR ENGAGEMENT. ADDRESS M, BOX 104, TIMES OFFICE.

FOR SALE—SNAP.

Bakery and Confectionery Store, best of location, pays over $200 monthly. Must sell on account of ill health. Includes horse, wagon and all fixtures.

J. A. ROSS & CO., 25 W. Main st., Alhambra.

FOR SALE—AN EVENING PAPER ROUTE, 90 patrons in heart of city. PHONE 61278.

BUSINESS CHANCES—For Sale.

THE OWNER OF A SUCCESSFUL RETail business desires to retire and wishes to form a company to take it over, retaining a one-quarter interest for himself. His wish is to secure three partners, each to take an active part in the conduct of the business. Each partner must be able to take a $2500 share and pay for it in cash, as the business will be turned over absolutely free and clear of indebtedness. The business is a perfectly safe one, well established, the best in its line, thoroughly pleasant and respectable, and is capable of steady expansion; in fact, can be made a large business. No attention whatever will be paid to triflers or curiosity seekers. Cars will be used in selecting the partners and moral and business references will be required. Address R, box 121, TIMES OFFICE.

FOR SALE—

$1250—For the best equipped and biggest money making photograph gallery on the coast. This can't be equaled. It nets over $3000 a year. Building goes with it or will sell the building for $1250.

Penny arcade building opposite the scenic railroad at Venice. Will lease lower part for moving pictures or drug store, or entire building for terms of years. Income $5000. See L. G. ALLEN, 21 Windward ave., Venice, Cal.

WANTED—ACTIVE BUSINESS MAN OF means; one experienced in handling town or municipal water works preferred; to be willing to take the lead in the organization of a water company to supply water to the new town of Van Nuys. Call on H. J. WHITLEY, Gen. Mgr., Los Angeles Suburban Homes Co., Central Bldg.

INCOME OVER $2500 YEAR.

For Sale—Whole or half interest to competent man, able to manage the business; an established real estate business; no agents. Principals only; don't answer unless you have $1000. If you mean business you will purchase this. Address J, box 209, TIMES BRANCH OFFICE.

FOR SALE—COFFEE AND TEA ROUTE, horse and rig, old established, light work; 4 or 5 days a week; $20 to $30 per week profits; guaranteed no fake; show books of past year's business; strictest investigation. Will teach route. No agents. Address F, box 288, TIMES BRANCH OFFICE.

WE FIND IT NECESSARY TO RUN A blacksmith shop in connection with our business; a first class blacksmith with small amount of capital will find this a fine opening. Address E, box 222, TIMES BRANCH OFFICE.

FIRST-CLASS RESTAURANT IN THE BEST location in Fresno; doing a fine business; old established business; owner cannot attend to it personally; inspection invited. Price right. Address W. A. WHITE, 1057 Eye st., Fresno, Cal.

FOR SALE—STAR LAUNDRY AND CALEXico tailoring business, located at Calexico, Cal. Good workers can clear $300 per month. Complete outfit to begin with in best working order. Address C, box 287, TIMES BRANCH OFFICE.

ONE OF THE NICEST AND BEST PAYING curio stores at one of the five beach towns for sale. Owner has to go East. No other reason for selling. Fine proposition which will bear fullest investigation. Address L, box 193, TIMES OFFICE.

FOR SALE—A CEMENT BUSINESS, CONsisting of tools for making cement pipe, cement blocks and sidewalk, horse, wagon and shed, and everything necessary for conducting the business; in a live town and country; ill health cause of selling. Address L, box 7, TIMES OFFICE.

MOVING PICTURE THEATERS, BARGAINS In city, $1400, $1800, $2000, $2500, $10,000, $15,000, all making good money. At beach, $1800, $2200, $3000. See us if you want to buy or sell. We have sold more than any other. See UPTO-DATE FILM EXCHANGE, 425 San Fernando Bldg., corner 4th and Main sts.

AUCTION—WEDNESDAY, AUGUST 10, AT 10 a.m., at 211 E. First, the entire bankrupt stock and fixtures of H. M. Kanoh, consisting of good line of gents' furnishings. For full particulars apply to L. A. AUCTION & COM. CO., 401-403 N. Main st. F7719. Broadway 1062.

INVESTORS—

We are making sales every day to those who want good, clean investments. Come and see us and we will get you what you want, not what you don't want.

DANIEL INVESTMENT COMPANY,
411 Exchange Bldg., Cor. 3rd and Hill.

FOR SALE—WELL ESTABLISHED MILLINery business, located in best business block in town of 2000 inhabitants, 1 hour's ride from Los Angeles. Have lease and long rental. If you want a good business cheap look this up. Address I. C. E., care of Hins & Landt, Los Angeles, Cal.

FOR SALE—A GROCERY STORE. FRESH stock; fixtures and show cases almost new; 3 nice living rooms in rear; cheap for cash only; no trading; owner sick, not able to attend to it. Call 1443 MAPLE AVE., corner of 15th st. Home Phone 24701. O. REGISTER.

FOR SALE—A SMALL STOCK OF HARDware and paints, good fixtures, a fine location for plumber or a man with a little more capital to invest; business views, etc., for general repair work; stock would invoice about $400; this is a good proposition. Look into it. 2702 E. FOURTH ST., Boyle Hgts.

FOR SALE — HOUSE-CLEANING WAGON, complete, air and vacuum cleaner; guaranteed in first-class condition; cost $3000, f.o.b., St. Louis. Will sell complete for $1000. Earning capacity $25 to $40 per day. Address F, box 127, TIMES BRANCH OFFICE.

FOR SALE—RESTAURANT AND LUNCH counter, also fine delicacy outfit; best location. Lease must be sold before fifteenth August. Owner ill and will make big sacrifice. $2000, sold at big bargain for cash. Phone MAIN 8229.

IF YOU WANT A GOOD PAYING BUSIness, (not the whole earth fenced for a few dollars,) call and get particulars. A change is being made and a good opening for the right party who is willing to take advantage of it quickly. 723 S. OLIVE ST.

FOR SALE — HARDWARE AND IMPLEment business in a good town. No dead stock. Weak competition; good profits. Business last year $25,000. Will be much more this year. Good reason for selling. PATTEN, BASTE & KING, 439 W. 6th st.

FOR SALE — POOLROOM AND CIGAR stand, all clear, making over $300 a month. Rent $60; averages $10 a day the year around. Must sell immediately on account of ill-health. Investigate this. 38 WINDWARD AVE., Venice, Cal.

$900—BAKERY AND LUNCH ROOM, SIXTH and Olive sts. $2400 equipment, splendid location. Owner ill, big sacrifice.

RENTAL DEPARTMENT.
ROBT. MARSH & CO.,
140 West Fifth, Security Bldg.

FOR SALE—IN GOOD LOCATION, A FINE factory business for sale or lease, in Los Angeles; products all bear five profits; money-maker. If you want a business that will pay well, address M, box 113, TIMES OFFICE.

FOR SALE—AMUSEMENT PROPOSITION, now running, paying big, best location in Los Angeles; no experience necessary; party leaving city; $3000 required. Chance of a lifetime. Address C, box 280, TIMES BRANCH OFFICE.

WANTED — RESTAURANT MAN TO OPerate cafe in the Victoria Hotel at 7th and Hope. Free rent and room. Reference required.

FOR SALE — THE ONLY EXCLUSIVE TObacco and cigar store in San Pedro; location best corner; reasonable rent; is doing a good business. SAN PEDRO COMM. CO., cor. 5th and Beacon sts., San Pedro, Cal.

WANTED—MAN OR WOMAN WITH GOOD executive ability and some office experience and $1000, to help put into operation well-planned mail-order idea of great promise. Details at interview. Address M, box 139, TIMES OFFICE.

MANUFACTURING PLANT DOING A BUSIness of $3000 to $4000 monthly. Owner's health having failed will sell at a bargain. Full investigation invited. Will require about $2500 with patents. Address L, box 94, TIMES OFFICE.

WANTED—I WILL FURNISH THE OFfice clear of expense and you furnish the auto clear of expense, and we will divide profit equally in real estate business; have excellent proposition. Phone East 2718, or call 120 AVE. 63.

FOR SALE — DOCTOR'S PRACTICE, $1000; buyer must be acceptable and qualified to act as examiner to all the leading life insurance companies; also act as emergency surgeon for railroad company. Address DR. C. E. DORRANCE, Bishop, Cal.

GROCERY—FINEST BUSINESS LOCATION in good, moneyed town near Los Angeles; clears 20 per cent.; sales $3000 monthly; don't miss this fine investment as it is a guaranteed proposition. Address M, box 171, TIMES OFFICE.

WANTED—PARTY TO INVEST $250 TO $500 in off property, fully guaranteed against loss. If you don't make over 200 per cent. profit within six months, your money returned. Probable profits are very large. Address P, box 28, TIMES OFFICE.

FOR SALE — HARDWARE AND IMPLEment business in a good town. No dead stock. Weak competition; good profits. Business last year $25,000. Will be much more this year. Good reason for selling. PATTEN, BASTE & KING, 439 W. 6th st.

FOR SALE — POOLROOM AND CIGAR stand, all clear, making over $300 a month. Rent $60; averages $10 a day the year around. Must sell immediately on account of ill-health. Investigate this. 38 WINDWARD AVE., Venice, Cal.

$900—BAKERY AND LUNCH ROOM, SIXTH and Olive sts. $2400 equipment, splendid location. Owner ill, big sacrifice.

RENTAL DEPARTMENT.
ROBT. MARSH & CO.,
140 West Fifth, Security Bldg.

FOR SALE—IN GOOD LOCATION, A FINE factory business for sale or lease, in Los Angeles; products all bear five profits; money-maker. If you want a business that will pay well, address M, box 113, TIMES OFFICE.

FOR SALE—AMUSEMENT PROPOSITION, now running, paying big, best location in Los Angeles; no experience necessary; party leaving city; $3000 required. Chance of a lifetime. Address C, box 280, TIMES BRANCH OFFICE.

WANTED — RESTAURANT MAN TO OPerate cafe in the Victoria Hotel at 7th and Hope. Free rent and room. Reference required.

FOR SALE — THE ONLY EXCLUSIVE TObacco and cigar store in San Pedro; location best corner; reasonable rent; is doing a good business. SAN PEDRO COMM. CO., cor. 5th and Beacon sts., San Pedro, Cal.

WANTED—MAN OR WOMAN WITH GOOD executive ability and some office experience and $1000, to help put into operation well-planned mail-order idea of great promise. Details at interview. Address M, box 139, TIMES OFFICE.

MANUFACTURING PLANT DOING A BUSIness of $3000 to $4000 monthly. Owner's health having failed will sell at a bargain. Full investigation invited. Will require about $2500 with patents. Address L, box 94, TIMES OFFICE.

WANTED—I WILL FURNISH THE OFfice clear of expense and you furnish the auto clear of expense, and we will divide profit equally in real estate business; have excellent proposition. Phone East 2718, or call 120 AVE. 63.

FOR SALE — DOCTOR'S PRACTICE, $1000; buyer must be acceptable and qualified to act as examiner to all the leading life insurance companies; also act as emergency surgeon for railroad company. Address DR. C. E. DORRANCE, Bishop, Cal.

GROCERY—FINEST BUSINESS LOCATION in good, moneyed town near Los Angeles; clears 20 per cent.; sales $3000 monthly; don't miss this fine investment as it is a guaranteed proposition. Address M, box 171, TIMES OFFICE.

WANTED—PARTY TO INVEST $250 TO $500 in off property, fully guaranteed against loss. If you don't make over 200 per cent. profit within six months, your money returned. Probable profits are very large. Address P, box 28, TIMES OFFICE.

BUSINESS CHANCES—For Sale.

CONFECTIONERY, ICE CREAM, STATIONERY; doing good business; cheap rent; living rooms. Come and let us show you this. $350—ELECTRIC SUPPLY BUSINESS. Lathe, tools, etc.; doing good business.

MEAT MARKET AND ICE BUSINESS. Clearing $250 month; 5 horses, 5 wagons. Price $2000, including buildings. A good bargain.

$325—MEAT MARKET.

Fine fixtures; doing $20 day; owner sick. Snap.

CITY REALTY CO.,
724 Story Bldg., 8th and Broadway.

FOR SALE—CAFE, BEACH; FINELY LOcated and furnished; good lease, cheap rent; established 8 years; year-round house; clears $200 to $400 month during summer months; includes furniture of 5 living rooms; Ocean Park; only $1800. Also fine lunch counter and tables, finely equipped; rent only $40; seats 60 people; cost over $75 to furnish; located Pier ave.; only $900; regular snap. See TUCKER, agent, 2114½ West 7th.

FOR SALE—

LUNCH ROOM AND RESTAURANT.

A nice, clean place, on one of the busiest streets in the city; close in; net profits over $50 per day. $450 will take it if bought this week; sickness of owner is reason for selling. Be sure and look into this; it's a bargain.

ROSS & CO.,
621 Laughlin Bldg., 215 S. Broadway.
Phone Main 7491.

FOR SALE—A PROSPEROUS IMPLEMENT and carriage business in one of the most thriving cities of Southern California. This is a strictly legitimate and established business and will not be sold below value, as it is an exceptional opportunity. Only parties of financial standing need apply, and to such a most thorough investigation will be allowed. Address R, box 187, TIMES OFFICE.

WANTED — GOOD LIVE MAN IN VEGEtable business with route to invest $60 in good team and wagon built for the business, to take charge and make your own money, and be independent. 329 W. 37TH ST., Los Angeles, Cal.

FOR SALE — BY TRUSTEE IN BANKruptcy, completely equipped job printing office; inventories over $5000; will be greatly sacrificed. For particulars and inspection of inventory see H. M. MOORE, JR., 611 Equitable Bldg., First and Spring sts.

FOR SALE—CHEAP. A COMPLETE PENNY arcade outfit, pay freight on same from East, balance on weekly payments. This is a good chance to one to go in business with small investment. Apply F.H.D., 462 S. Spring.

FOR SALE — FRUIT AND VEGETABLE route, good horse and wagon, worth $600; will sell for $300 if taken at once. Cause of selling, on account of sickness. Clearing from $3 to $7 per day. Call 823 WELCOME ST.

FOR SALE—$800 BUYS A FINE PAYING business, horse, wagon and buggy; cheap rent. Will stay with purchaser till they are satisfied. All cash business; can be run by man or woman. CARNEY, 401 San Pedro st., city.

TAILORS, NOTICE! HERE IS A CHANCE, and never again; an established place, with plenty work, at your own price. Close to new postoffice; must leave the 16th. Make an offer. Address M, box 171, TIMES OFFICE.

FOR SALE—BEST LITTLE MONEY MAKER in city; small but first-class photo studio, in best block on Broadway; cheap rent; established trade and plenty business coming in now; price $250 for quick sale. Address C, box 28, TIMES BRANCH OFFICE.

FOR SALE—GROCERY WILL BE SOLD IN the next 60 days; good stock, order route. Rent $20; wood and coal; best buy in city. Going out of business. See this for a bargain. Price $900. Address 228 NORTH AVENUE 20.

FOR SALE — COUNTRY GROCERY, GOOD business, in thriving community; living-room over store; postoffice in connection; a snap for any one wanting a permanent business; will bear investigating; have personal reason for wishing to sell. For particulars address L, box 12, TIMES OFFICE.

FOR SALE—FINE STOCK OF GROCERIES, poultry supplies, bulk garden seeds in lots to suit; going out of business. Also fixtures, cash register, scales, cheese cutters, show cases; must be taken this week. 2223 PASADENA AVE. Griffin car to Daly st.

WANTED—MAN OR WOMAN WITH $3000 to help organize manufacturing stock company, good dividend-earner; can be president or treasurer; money perfectly secured; an excellent chance. Address P, box 46, TIMES OFFICE.

FOR SALE—

A dandy general merchandise stand doing $40 day, all cash. Rent $20. Will invoice about $900.

DANIEL INVESTMENT COMPANY,
411 Exchange Bldg., Cor. 3rd and Hill.

TIMES BRANCH OFFICE, 531-533 S. SPRING st. Advertisements and subscriptions left at the new Spring st. office of The Times will receive as careful attention as at the main office. Competent clerks in attendance.

FINE OPENING FOR BAKERY, CAR transfer corner, concrete building, brick oven, occupied as bakery four years, just vacated, low rent. See W. S. BAILEY, 832 South Broadway.

WANTED—PARTY WITH SOME MONEY desiring to invest in a legitimate, well-established business, where it will earn 2½ per cent. per month. Address JJ, box 153, TIMES OFFICE.

SODA FOUNTAINS AND SUNDRIES. Special prices on second-hand fountains of various shapes and sizes. WEBER SHOWCASE & FIXTURE COMPANY, 239 S. Los Angeles st.

HAVE FIRST-CLASS BUSINESS CLEARING $5000 yearly; will trade for small ranch within radius of 40 miles from Los Angeles. Address M, TIMES BRANCH OFFICE, 14 Long Beach.

FOR SALE—OR EXCHANGE—RESTAURANT and lunch room; good location; will sell for cash or exchange for horse and wagon; well boring, windmill; chickens or what have you? Rent $35. Phone MAIN 8507.

WE WANT TO SELL OUR REAL ESTATE business and will give you a snap if taken at once; we have one of the best lots in San Pedro. PERHAM & HARDY BROS., 115 Fifth st., San Pedro.

FOR SALE — ON EASY PAYMENTS, bread, egg and butter route, including horse and wagon; will clear you $25 per week. Circumstances compel me to sell. Call evenings. 907 E. 62ND PLACE.

FOR SALE—SICKNESS COMPELS THE sale of cafeteria at great sacrifice; $350 will handle, balance easy time; a snap if taken at once. Address C, TIMES OFFICE, 14 Locust, Long Beach.

FOR SALE—A FINE COUNTRY STORE, DOing $50 per day, only store, new town, postoffice; will invoice about $3000. The chance of a lifetime to get in right. Address Owner, L, box 4, TIMES OFFICE.

FOR SALE—HALF INTEREST IN WELL established picture show; location A1; must sell, other business needs my attention; investigate. Address L, box 93, TIMES OFFICE.

CONDUCT A "CANDY KITCHEN" AND clear from $10 to $25 per day; very limited capital required; we teach you the business. Send for particulars. KENNON & CO., 144 W. Ontario st., Dept. 23, Chicago, Ill.

WANTED — HIGH-CLASS SALESWOMAN to take eastern territory for a typewriter improvement system; must have $500 to start; can make from $5 to $12 per day; easy seller. ROBERTSON & WILLHITE, 214 Henne Bldg.

WANTED—PARTY WITH $1000 TO JOIN me in the incorporation of a company for the purpose of taking over a good paying business; will net 25 per cent. per annum. Telephone 27822, Sunday and Monday.

WE HAVE FOR SALE A FIRST CLASS paying bakery in a very prosperous town; must be sold on account of sickness, will stand investigation. JACOB EPLER CO., Glendora, Cal.

$2500 STOCK OF DRY GOODS AND SHOES 50 miles from Los Angeles; established 4 years. Sales $1000 monthly; $1000 cash and any good equity for balance. Address M, box 156, TIMES OFFICE.

FOR SALE—AT A BARGAIN IF SOLD AT once, my grocery feed and fuel business. For particulars, call M2625. No fake; investigate and you will buy. Address M, box 130, TIMES OFFICE.

WANTED — CITY SALESMAN; SALARY and expenses. Must be able to invest $200. Investment secured. Position permanent. Reference required. Address E, box 225, TIMES BRANCH OFFICE.

FOR SALE—GROCERY STORE, ONE OF the best locations in the city; cheap rent; all cash or trade; no soliciting; very little delivery. If looking for a business, call up OWNER. Main 2748, or A1067.

LOOK THIS UP. GROCERY, CONFECtionery and cigars, cash business; no delivery; clean stock; soda fountain; paper executive pay all expenses. 1524 E. 7TH ST. Busy transfer corner.

HERE IT IS—

Fine store and living-rooms, will give lease to right party; best location for furniture or dry goods. Call Home 41609. Located corner STEPHENSON and DITMAN AVE.

MUST BE SOLD ON ACCOUNT OF SICKness, a fine grocery stock, feed and fuel and meat market on busy corner. Invoice $2500. Will take $2000. 243 EAST 43RD ST. Phone South 2500. Come quick.

FOR SALE — A POULTRY SUPPLY AND seed business. Average sales over $500 a month. Just the thing for man and wife. Price $300. Address L. A. TIMES AGENCY, Pomona, Cal.

IF YOU WANT A GROCERY STORE, RESTaurant or cigar stand, we have some of the best bargains ever offered.

H. L. MILLER & CO.,
124 West 6th st.

GOOD WHOLESALE BUTTER BUSINESS, two horses and wagon, cheap rent, cash monthly sales over $1800; in business 15 years. Price $1200. Address F, box 272, TIMES BRANCH OFFICE.

FOR SALE—LIGHT MANUFACTURING business, long established, at same location and a money maker. Live office man can handle, $3000 cash. Address F, box 169, TIMES OFFICE.

HAVE YOU $100 TO $5000 TO INVEST? I have business that will pay you $5 for every one invested. Address J, box 224, TIMES BRANCH OFFICE.

BUSINESS CHANCES—For Sale.

WE WANT A MAN WITH $500 TO START a hatchery for us in a town near Los Angeles. We will contract all of the chicks you can hatch. $200 to $300 per month can be made every hatching month. If you want to invest in something that will pay see us. We will take $200 down and wait for balance. PIONEER HATCHERY CO., 112 E. Eighth.

WANTED—THREE OR FOUR BUSINESS men with some capital to join us in organizing a company to handle Mexican bananas, tomatoes, etc. This is a ground-floor proposition and big profit assured from the start. No chance for a loss; state full particulars and capital. Address J, box 288, TIMES BRANCH OFFICE.

WE WANT A MAN FROM THE MIDDLE West with some experience in the poultry business to bring out carloads of live poultry for us; must have some capital of his own. We assure good profits and steady position. L. J. RYAN & CO., 714 N. Alameda st.

FOR SALE—A FINE-PAYING RESTAURant at a big sacrifice; put in $1400 improvements in June. Need money badly or else would not think of selling. Some one will get a snap. Must act quickly as money is needed now. A thorough investigation allowed. H. E. MANSON, 143 S. Grand ave. Phone F6767.

FOR SALE—SMALL GROCERY, $225 TAKES it, or will invoice stock at 90c on the dollar, fixtures at your own price. I am positively going to sell this stock today. If you want a bargain here's your chance. 1001 York Blvd., car north on Main st., get off at Philadelphia st. PHONE EAST 1104.

THE WEST COAST OF MEXICO IS RIPE for a large company to handle their bananas, pineapples, cocoanuts, tomatoes and other products. If you have capital and desire in organizing a company, there is very large profits to be made, answer if competent. Address J, box 255, TIMES BRANCH OFFICE.

IF YOU DESIRE TO INVEST IN A LARGE produce business, we have a No. 1 opening for good live man, with two thousand dollars to invest with service, steady position, good salary, money secured. Address J, box 220, TIMES BRANCH OFFICE.

FOR SALE — GENERAL MERCANTILE business doing about $2500 cash business per month. Will sell at invoice. A grand chance for a live business man to get in well established business. Address GEO. G. SHULTZ, Redondo.

FOR SALE—LEASE. 8-ROOM ROOMING house. If you have $150 to furnish, will show you best money maker in flourishing California. Give lease 3 years at $50 per month. Address F, box 276, TIMES BRANCH OFFICE.

WANTED—MAN WITH SOME CAPITAL TO take some interest in established and well-paying business; salaried position to right man; will stand strict investigation; references exchanged. Address J, box 234, TIMES BRANCH OFFICE.

FOR SALE—GROCERY; FRUIT AND CONfectionery, elegantly equipped, fine select stock; unsurpassed location; no delivering; good money maker; good reasons for selling; $1500 cash; clear lot part pay. OWNER, 430 E. Fifth.

FOR SALE—GROCERY. LONG BEACH. Clean stock, mostly cash, cheap rent. Sell at invoice, about $800. Very few fixtures to buy as shelving and counters go with the building. Call at store. Address C. L. KELLY, 455 Olive ave., Long Beach.

FOR SALE—DRESSMAKING BUSINESS, 4 years' standing, in fine location. Furniture and fixtures, 3 rooms; rent reasonable. Excellent opportunity for first-class dressmaker. New piano, cost $300, for $200 cash. Call 23 AMERICAN AVE., Long Beach.

FOR SALE—GROCERY, CLEAN STOCK, good location, no soliciting; rent $25; $200 or fixtures at discount and invoice; other business needs attention. West 7152; 22201, 2718 HOOVER.

GIVEN AWAY FREE TO THOSE ANSWERing this advertisement within 20 days, a map of all the California oil fields. SAGAR-LOOMIS COMPANY, 503 I. W. Hellman Bldg., Los Angeles, Cal.

WANTED—PARTNER OR INVESTOR WITH $5000 to $10,000; best located store on Spring; business outgrowing our capital; paying 25 per cent. to 40 per cent. For information call on R. M. MARTIN, 518 Bradbury Bldg.

FOR SALE—ONE OF THE BEST PAYING businesses in the city. Price is right and I am going to sell quick; it won't last long. Address C, box 274, TIMES BRANCH OFFICE.

FOR SALE OR EXCHANGE. MEAT MARket. This is the best bargain ever offered in the city. This market is 40 feet long, good fixtures, and a good cash business. Call 459 SOUTH SPRING.

MANUFACTURING AGENTS LINE FOR sales; owner must go East; books positively show profit from $250 to $500 per month on last year's business; $500 takes it. Address F, box 259, TIMES OFFICE.

FOR SALE—$500; ¼ INTEREST IN WELLestablished printing and manufacturing business; this is a good proposition for a live man and will stand the strictest investigation. Address F, box 257, TIMES OFFICE.

WANTED—A GOOD RELIABLE MAN TO go in third partner in one of the largest garages on the Pacific Coast. Must have $1000 cash. Do not call unless you mean business at once. F2767. 121 E. NINTH ST.

WANTED—PERSON WITH SOME MONEY to join in an extremely profitable business, in which large profits can be made without risk; references given; investigate. Address E, box 278, TIMES OFFICE.

FOR SALE — PHOTO STUDIO, GROUND floor, with living-rooms; low rent; business of over $100; town of 2000, 40 miles from Los Angeles; a snap for some one for only $500. See W. J. CLARK, 1304 Byrne Bldg.

LEASE ONE YEAR, RESTAURANT AND hotel, good business established, furnished; make money the day you step in; only $225 to advance. 229 SOUTH CAHUENGA AVE., Hollywood.

FOR SALE—HALF INTEREST IN SUPPERior hand laundry, 3 wagon routes, well established, a money maker. Partner forced to sell, leaving city, $500 cash; terms on balance. Call at plant, 345 N. LAKE AVE., Pasadena.

FOR SALE — BEST CLOTHING, GENTS' FURNISHING STORE IN BIG OIL TOWN; WILL SELL HALF INTEREST, CASH; PARTNER WANTS TO SELL. PHONE LONG BEACH 288, HOME.

GROCERY—ELEGANT BUSINESS LOCAtion, doing a large profitable trade, clears 50 per cent.; sales $2000 monthly; a guaranteed investment. Address R, box 198, TIMES OFFICE.

FOR SALE — LADIES' AND GENT'S cleaning establishment in one of the best suburban towns in the country, a fine proposition and very reasonable. Address R, box 174, TIMES OFFICE.

FOR SALE—CHEAP. RETAIL HAT AND renovate business, best location in the city, very low rent, old established business. Inquire of owner. Address J, box 281, TIMES BRANCH OFFICE.

A SPLENDID OPPORTUNITY FOR A BUSy man to get into a good paying business and handle money on first mortgage real estate at a good profit. Call at 723 S. OLIVE STREET.

FOR SALE — ESTABLISHED BUILDING business, earning 75 per cent., cheap. fine opening for an eastern carpenter. Investigate. Address E, box 99, TIMES BRANCH OFFICE.

FOR SALE—GROCERY STORE, SALES $60 per day, guaranteed; open for investigation; will refer to any jobber; rent $35, with 4 living-rooms; price about $1700. Phone SOUTH 2718.

FOR SALE—A WELL-EQUIPPED HAND steam laundry, doing good business; sickness compels to be sold at once; at big sacrifice; balance easy terms. Address 209 N. BROADWAY, Santa Ana, Cal.

FOR SALE — FIRST-CLASS AUTOMOBILE accessories; business shows big profits; stand investigation; good reason for selling. Address J, box 202, TIMES BRANCH OFFICE.

OLD ESTABLISHED AUTO BROKERAGE and repair business (7 years.) good trader. Can make from $200 to $500 per month. Will sell right as I must leave. 611 WEST 7TH ST. F1770.

WANTED—GENTLEMEN WITH $10,000 TO take silent partnership. Dividends $150 to $200 per mo. Money secured and under control. Personal interview granted by addressing J, box 234, TIMES BRANCH OFFICE.

FOR SALE—THE BEST CORNER GROCERY for the money in the city; doing only cash business; no delivering; rent $40; will invoice about $1200; will take less; must sell at once. Call 600 W. FIGUEROA.

BEST 8-TABLE BILLIARD HALL IN LOS Angeles. Exceptionally nice room; reasonable rent. Will sell cheap, account of leaving city. F. L. REYNOLDS, 430 S. Broadway.

FOR SALE — $1200; LITTLE CASH WHOLEsale business, making money; well established; suitable for man and wife. Investigate. 907 WALL ST.

WANTED — LADY WITH $200 TO TAKE third interest in amusement enterprise, guaranteed to clear $2500 in next two months. Address R, box 152, TIMES OFFICE.

FOR SALE—DRY GOODS, NOTIONS AND furnishing goods store, first-class paying business, about $1500 cash. Apply WILLARD, Sunset Blvd. and Echo Park ave.

FOR SALE—A CLEANING AND DYEING and repairing business, good location and doing a good business; must sell; will sacrifice for $75 if sold at once. Located at 747½ S. HILL ST.

FOR SALE—EXPRESS WAGON, $35; ALSO light, good mare, $50. Ice cream business can go with mare; worth $10 to $20 weekly. 1400 EL MOLINO.

PARTY WITH MONEY TO ASSIST IN manufactur

Realty Liners

MONEY TO LOAN—
In Sums to Suit.

CENTRAL LOAN CO.,
ed to Fine Bldg., 9th & MONEY TO

ON FURNITURE, PIANOS, STOCK, etc., without removal; your possession guaranteed; your interest in the City of Los Angeles are no additional charges; arrangements can be made for weekly or monthly payments to suit borrower. All transactions strictly confidential and no inquiries made of your personal property or business; loans granted in cash same day as applied for. Your circumstances taken into consideration; if at all steady employment and have piano house or other security you may have the money you want for any purpose. Don't borrow elsewhere until you get our terms. Office hours 8 a. m. to 5 p. m. Further information cheerfully given. Call or write. CENTRAL LOAN CO., 624 Byrne Bldg., 6th and Hill sts., Phone 10767.

MONEY TO LOAN—
In Sums to Suit.

—TO LOAN
$50,000.
ON FURNITURE, PIANOS, STOCKS, ETC., without removal; your possession guaranteed; your interest in the City of Los Angeles are no additional charges; arrangements can be made for weekly or monthly payments to suit borrower. All transactions strictly confidential and no inquiries made of your personal property or business; loans granted in cash same day as applied for. Your circumstances taken into consideration; if at all steady employment and have piano, house or other security you may have the money you want for any purpose. Don't borrow elsewhere until you get our terms. Office hours 8 a. m. to 5 p. m. Further information cheerfully given. Call or write. CENTRAL LOAN CO., 624 Byrne Bldg., 6th and Hill sts., Phone 10767.

PRIVATE OFFICES FOR LADIES
strictly confidential. Oldest in Los Angeles, possession. Lowest rates. WATSON, Main 4372. First and Spring.

THOUSAND DOLLARS TO LOAN AT SIX PER CENT.

TEEN THOUSAND AT SEVEN PER CENT.

VAILABLE FUNDS FOR LIBERAL LDING LOANS IN THE WILSHIRE DISTRICT.
MR. KOE,
66 UNION TRUST BLDG.
Fine, BRWY. 1734.

TO LOAN—MONEY at Cu
any amount, any
years. BUILDING LOANS a
Trust deeds, real estate
and mortgages bought
OLIVER, money loaner, 123 S. Broad-

LOWEST RATES
KINNEL LOAN
207-208 Stimson Bldg.
DIAMONDS, SALARIES
We loan on anything of value
WITHOUT ANY PUBLICITY
upon their plain note
Pack up to WEEKLY, or
MONTHLY payments to suit
amount they feel they can
inconvenience to their
know of any business
road, bank or any
addition they intend
TRIAL TREATMENT
3 TO 10 P. M.
RATES QUOTED
We also loan on
DIAMONDS—FURNITURE
DIAMONDS—FURNITURE
1 TO 4 PER CENT.
Phone F6030.

TO LOAN ON REAL ESTATE.
Lowest rates.
On any country property.
GRAND RETTS.
B. F. Hellman Bldg. A2462. M. 646.

MONEY
estate in large or small amounts at
rates.
from $200 or $30,000 as required.
1 per cent; according to amount
the security offered.
treatment and prompt attention.
or appraising property or drawing
papers.
CHAS. L. HUBBARD CO.
Trust Bldg., 5th and Spring.
DIAMONDS—Established 1896.
Members L. A. Realty Board.

MONEY
on real estate in sums to
terms.
rates, 1 and 1½ per cent.
1 and 1½ per cent.
contracts Bought.
References any of the
companies in Los Angeles and thousands
clients who have negotiated loans
through us. D. L. HITCHEL, 400 Citizens' Na-
Bank Bldg.

Cash for mortgages or
Bank loans
WE MAKE STRAIGHT
6 to 6 per cent., on A
7 per cent. on A
to 8 per cent. on
how our latest
Refrigerators — This
Title Guarantee & Trust Co.
Street & Trust Co.
Citizens' National Bank
The Leading Mortgage
29 Douglas Bldg.
WE LOAN MONEY
any business or profes-
as the lowest interest
city. We also loan on
and mortgages on real
automobiles and machinery.
mortgage loans on very
date negotiated. Don't
Quick action. Security
W. J. RARKIN & CO.
Main and Second sts., Los

TO LOAN—
ON REAL ESTATE
ON DIAMONDS
ON PIANOS
ON FURNITURE
THESE PAYMENTS
CHARGES
AMOUNTS
FURNITURE, PIANO
MONEY TO LOAN
MONDS, SALARY
GERMAN AMERICAN
ON REAL ESTATE
SUITE 501-502,
DELTA BLDG.

QUICK LOANS ON PI
and other personal
Holly; goods remain
ready same day; loans
time you want or pay
Money same day. Ho
Money without publicity.
CLARK & CO.
Spring st., Phone Main

TO LOAN—ANY AMO
REAL ESTATE FIRS
6 TO 7 PER
Our responsibility, expe
equipment are at the
Real Estate Loan
OIL & METALS BAN
311 W. Third st.

TO LOAN—MONEY.
We have money to loa
estate, in any amount, a
interest.
Bond & Mortg
CITY AND COU
2nd and

QUICK LOANS ON F
and pianos; no
moval; diamonds and
Also short-time loans
(first or second mortgages
contracts of mortgage, de
rates. Lowest rates
Strictly confidential.
PACIFIC LOAN
501 Amer. Bank Bldg.
Phones—Home A7500, Main

MONEY LOANED ON
city, unfurnished apartments
Loans on warehouse receipts, short
contracts, etc. Diamonds
Loan out own money at
no delay; loans made
Private rooms. Polite treatment
offices. Established 1896. We
strictly collateral. W.
RICH & CO., 344 S. Broad-
way, Suite 125. Main 7511.

$50 AT 7 PER CENT.
cent or will divide.
private money.
Phone A7862
room 6, 536 S. Broadway.

THIS IS OUR BUSINESS
SALARY LOANS
honest employees on
Convert your present
stranger's name and
REAL ESTATE LOAN
Grosse Bldg. Sixth and
Phone 5 a.m. to 7 p.m.
day evenings until 8 p.m.

TO LOAN—MONEY
$100 TO $100,000
ON CITY OR COUNTY
RESIDENCE OR
RANCH PROPERTY
MORTGAGES
APPLY TO MR. ROBERT
SECURITY BLDG., 8

MONEY TO LOAN—
ON CITY OR COU
AT CURRENT
WRIGHT & BELL
MAIN 849.

WE BUY NOTES, MO
deeds, contracts, all
tate, etc. We pay cash
including cost and ca
own funds and can
ly. Money to loan
Trust Bldg.

TO LOAN—QUICK LOA
Furniture, pianos, ve
stock. Lowest rates
Confidential.
FIDELITY LOAN
Cor. Fourth and
Phone F7491.

SALARY LOANS—
Just On Your Name
No Indorser; no
Private; no
THE NATIONAL
Second floor of
Open 8 a.m. to 6 p.m.
evenings until 8 p.m.

TO LOAN AT 5 TO 7
on city or suburban
Lowest rates; large or
Call or write
FREEMAN, 212

$250,000
TO LOAN
ON R. EARNEST
311 H. W. Hellman Bldg.
Loans Closed

TO LOAN MONEY
WE HAVE CLIENTS
LOAN ON CITY
RATE SECURITIES
PROMPT AND
APPRAISEMENTS

MONEY TO LOAN—
In Sums to Suit.

TO LOAN—MONEY.
My specialty is loaning money. I have a private party with $10,000 to $25,000 to loan at 8 per cent. Prefer loans $10,000 up. Must be improved, close-in real estate; not over 40 per cent. of cash value. I also have $6000 to loan at 7 per cent.
L. G. STONE, 126 Pine ave., Long Beach. S.S. 2771. Home 264.

THE SQUARE DEAL LOAN OFFICE
loans more money and charges less interest than any other office, on diamonds, watches, guns, pistols and cameras; old gold and silver bought. 225 S. MAIN ST., 1 door south Albert Cohn's grocery.

TO LOAN—
Private money in large or small amounts at 6, 6 or 7 per cent. Building loans made.
See F. L. LOCKHART, with
ARTHUR W. KINNEY CO.,
A2342. 119 Merchants' Trust Bldg. Main 3223.

$500,000
Quick loan Any amount. Lowest rates. No charge papers. Prompt appraisement. Building loans a specialty.
Phone A2790. WATSON, Main 4372.
704 Equitable Bank Bldg., First and Spring.

TO LOAN—QUICK LOANS ON FURNITURE, pianos, diamonds, automobiles, in fact anything, pay back when ever convenient, reducing interest accordingly. Low rates. AMERICAN LOAN CO., 501 Johnson Bldg., 4th and Broadway. 18227.

WE MAKE SHORT-TIME LOANS SECURED by first and second mortgages on real estate. Our rates are low, our terms are liberal. Can furnish money within 24 hours. NOURSE & CO., 202-204 Los Angeles Trust Bldg. Tel. A7586, Broadway 1811.

TO LOAN—QUICK LOANS ON PIANOS, household goods, livestock, wagons, rooming houses, salaries and other personal property. Lowest rates and strictly confidential.
ROSS & CO.
621 Laughlin Bldg., 312 S. Broadway, Phone Main 8491.

TO LOAN
In sums of $1000 to $5000 at 7 per cent. First mortgage only.
SAMUEL R. BREARLEY,
308 H. W. Hellman Bldg.

TO LOAN—
Ready cash for careful borrowers; 40 to 50 per cent. loaned on real estate; low rates, no commission, quick action. THE JOHN M. C. MARBLE COMPANY, H. W. Hellman Bldg.

I HAVE $300 TO $50,000 FOR REAL ESTATE loans, city or country, lowest rates, money waiting. R. W. MOYER, 604 Frost Bldg. F6107.

TO LOAN—GOING TO BUILD ON THAT lot? Get money from Watson. Pay in three years. Material and labor cheap now.
Phones A2790. WATSON, Main 4372.
704 Equitable Bank Bldg., First and Spring.

TO LOAN—IF YOU WANT A LOAN QUICK it will pay you to see us.
C. A. HEROLD & CO.,
214 San Pedro st.
Phone F6030.

MONEY TO LOAN—PRIVATE PARTY, 8 per cent., money same day, on ranch, beach, city, by notes; no agent; give particulars and telephone. Address E, box 264, TIMES BRANCH OFFICE.

TO LOAN—FURNITURE LOANS, QUICK, private, reasonable. 501 AM. BANK BLDG., Second and Spring. A7750, Main 3616.

BLANCHE CROOKS,
LOANS MONEY TO SALARIED PEOPLE.
311-12 CITIZENS NAT'L. BANK BLDG.

WANTED—TO LOAN FROM $1000 TO $3000 on first-class real estate security. 210 L. A. TRUST BLDG.

SALARIED MEN AND WOMEN, ACCOMmodated without delay or publicity. SOUTHERN CREDIT CO., 411 O. T. Johnson Bldg.

PRIVATE MONEY, NO RED TAPE, ANY amount on good security. M. M. DAVISON & SON, 204-6 Wilcox Bldg.

R. W. POINDEXTER, 409 WILCOX BLDG., loans money on real estate, large or small amounts. Building loans a specialty.

SALARY LOANS ON SHORT NOTICE WITHout publicity. 511 O. T. JOHNSON BLDG.

$5000 TO $10,000 TO LOAN. T. L. O'BRIEN & CO., Jefferson and Main.

SALARY LOANS, LOWEST RATES, CONfidential. NEWTON, 708 O. T. Johnson Bldg.

MONEY LOANED, CONTRACTS AND MORTgages bought. A. M'CALL, 214 Bullard Blk.

MONEY WANTED—
On Real Estate and Collaterals.

WANTED—BY CUSTOMER THIS MORNing, $275 for short time; owner will deed you two Los Angeles lots, and hold as security for same; will pay bonus and interest; something guaranteed first class. Can you accommodate for short time? See PHOENIX, 202 Grant Bldg.

WANTED—LOAN $24,000, 2 YEARS, 6 PER cent., on choice Grand ave. property near Washington, 65x202, with 9-room house. Also fine corner on Grand at 21st st., 68x125, with 12-room house. Values both $65,000. CARL OWNER, 305 Severance Bldg. F4195. Main 127.

WANTED—TO BORROW $8000 ON MY 100-acre ranch, southeast of Corona, want money to pay off present loan and install pumping plant, to irrigate alfalfa. Address O, box 75, TIMES OFFICE.

WANTED—PARTY TO ADVANCE $2500 ON assets of established business worth $10,000. Will pay good interest; need money till option which expires Aug. 10. Address F, box 91, TIMES OFFICE.

WANTED—$625 4 MONTHS, 3 PER CENT. interest, $50 bonus; first mortgage on real estate collateral security. 321 MASON OPERAHOUSE.

WANTED—FOR SALE, TRUST DEED $1700. Property worth $4500, mortgage $2000; income $70 monthly; will make liberal discount for cash. Address P, box 173, TIMES OFFICE.

WANTED—WIDOW FINANCIALLY EMbarassed desires the loan of $100 from private party. Good interest and security. Address R, box 138, TIMES OFFICE.

WANTED—I WILL PAY 10 PER CENT. for a 5 years' loan of $7500. Gilt-edged security. Address M, box 184, TIMES OFFICE.

WANTED—A PRIVATE PARTY TO LOAN $2000 for one year. Will pay 1½ per cent. per month. Money guaranteed against loss. Address R, box 119, TIMES OFFICE.

WANTED—$2800, 3 YEARS, 7 PER CENT., on fine new 5-room residence, high ground, value $6500. OWNER, 305 Severance Bldg. F6193. Main 127.

WANTED—$200 ON SECOND MORTGAGE on two pieces, city and country, for 90 days. Equity $15,000. Will pay good rate. MAIN 7262.

WANTED — TO BORROW $250 AT 2 PER cent. per month for 6 months; very best of real estate security. MISS WHEELER, 201 N. Eastlake ave. No 'phone.

WANTED—$2500 ON GOOD RESIDENCE property. Private parties only need reply. E. J. DODSON, 443 S. L. A. st. Main 554. F6024.

WANTED—FOR SALE—FIRST MORTGAGE $1500 at 8%, new modern five-room bungalow; will allow liberal discount. Address J, box 288, TIMES BRANCH OFFICE.

WANTED—$4000 AT 7 ON CLOSE-IN BUSIness property under lease $2000 year, value $15,000. ARTHUR FREEMAN, 212 Lissner Bldg. Phone F2686, M 566.

WANTED—$2000 AT 7 PER CENT., THREE years, on South Pasadena property, worth $4000. Address E, box 174, TIMES BRANCH OFFICE.

WANTED—$3000, 3 YEARS, 7 PER CENT., security first mortgage, trust deed, $6000, lot. Address F, box 290, TIMES BRANCH OFFICE.

WANTED—$7500, AT 7 PER CENT. FOR 2 or 3 years, on property worth $15,000, which is a low cash valuation. 227 STORY BLDG. A6950. Main 282.

WANTED—$2000 AT 8 PER CENT. FOR 2 or 3 years on 6 lots in Wilshire district, near Temple and Western. 629 SECURITY BLDG. F1207. Broadway 1314.

WANTED—$10,000 LOAN; $44,000 ACTUAL cost; improved ranch property, 6 per cent., 5 years, private party. Address H, box 6, TIMES OFFICE.

WANTED—PRIVATE PARTY WHO WILL loan $40,000 to $50,000 for short time, at good rate of interest, with real estate security. Phone A3827 for appointment.

WANTED—LOAN OF $6000 FOR THREE years, on business property, center of city, to build on lot worth $30,000. Address O, box 186, TIMES OFFICE.

WANTED—$3000 ON GILT-EDGE E. 8TH-st. property; will pay 7 per cent.; prefer to deal with private party. See MR. BUSH, 715 Central ave. F2241. Main 6461.

WANTED—$7500 LOAN AT 8 PER CENT. Best vacant corner, S.W. Worth $25,000. Value increasing. Address REAL ESTATE," box A, Station D, city.

WANTED—FROM OWNER, $250, 2 YRS., 7 per cent. (ninety-day clause, first mortgage on lot near Westlake Park, worth $1000. Address R, box 122, TIMES OFFICE.

WANTED—$1250, 2 YEARS, AT 7 OR 8 PER cent., on 8-room, 2-story residence, south, value $2750. HILDESHEIM & SCHILLER, 509 Delta Bldg. F6426, M. 4625.

WANTED — MONDAY MORNING, $800, first trust deed, payable $100 every 6 months; gilt-edge security. S. L. ALDERMAN, 219 Grant Bldg.

WANTED—PRIVATE PARTY WANTS loan $2500 on Wilshire bungalow value $5000. No agents. Address P, box 131, TIMES OFFICE.

WANTED—$1000, 3 YEARS, 7 PER CENT. Improved property, easily worth $2000. See us Monday. CHAS. L. HUBBARD CO., 734 Security Bldg.

WANTED—$250 FOR 3 MONTHS AT 3 PER cent. per month; have good security from private parties. Address P, box 150, TIMES OFFICE.

WANTED—$50 FOR THREE MONTHS; WILL pay 3 per cent. per month; best of security. Address H, box 170, TIMES BRANCH OFFICE.

WANTED TO BORROW $1200 AS FIRST mortgage on lots in Wilshire district, valued at $2000. Will pay 7 per cent. R. S.

MONEY WANTED—
On Real Estate and Collaterals.

WANTED—MONEY ON FIRST MORTGAGES. $125—One year, 12 per cent. net, on lot 25x93 on 21st st., between the ocean and the trolley, and lot 30x150 about 5 blocks back from ocean, in city of Hermosa Beach; value $1200 for both.
$1000—2 years, 7 per cent. net, on lot 25x61, on Court street, near Metcalf street. This is very close in property, with fine new 5 room cottage, occupied by owner; value $2500.
$1000—2 years, 8 per cent. net, on lot with 50-feet frontage on Lorena Place, between Spence st., and Lorena street, near Stephenson ave., Boyle Heights, with fine 5-room house, value $2000.
$4100—2 or 3 years, 12 per cent. net, on 3 lots, each 40x166, on south side of E. Sixth st., beginning 200 feet west of Soto st., valued at $50 per lot; total value, $12000; street work is not done, but lots are level and lie well.
$12500—2 years, 8 per cent. net, on lot 40x120, on 41st street, near Hoover street, with 5 room house; value $2500.
$1300—2 years, 10 per cent. net, on lot 40x140 on Mimosa st. (first street east of Mateo st.) between Seventh and Seventh sts.; valued at $650 per lot; total value, $13000; street work is not done, but lots are level and lie well.
$12500—2 years, 8 per cent. net, on lot 40x120, on 41st street, near Hoover street, with 5 room house; value $2500.
$1300—2 years, 10 per cent. net, on lot 40x140 on Mimosa st. (first street east of Mateo st.) between Seventh and Seventh sts.; value $4000.
$125—3 years, 8 per cent. net, on lot, 50 foot front, on E. Seventh st., between Spence and Lorena avenue, Boyle Heights. Just one block south of Stephenson avenue, with new 5-room bungalow; value $2500.
$1250—2 years, 8 per cent. net, on lot 40x120 on Avenue 64, near Pasadena ave., with fine new 5-room house; value $2500. We have ten of these loans, and can especially recommend them.
$1250—3 years, 8 per cent. net, on lot 50x150, with fine new 6-room bungalow. This is on east side Gordon st., and is the first house south of Sunset blvd., Hollywood. Value $3750.
$1500—4 years 8 per cent net on lot 52x175, on Stephenson avenue, near Espanitas. Improved with a beautiful 5 room bungalow; value $3000. We have two of these loans left.
$1250—2 years, 7 per cent. net, on lot 45x130 on E. Fourth st., between Lorena ave. and Indiana st.; improved with fine new bungalow, 5 rooms; value $3000. We have 2 of these left.
$1500—2 years, 8 per cent. net, on lot 36x140 on Louise st. near Doran st., Glendale, with a beautiful 5-room bungalow; value $3000. We have three of these loans left.
$1200—4 years, 8 per cent. net, on lots 120x180 on east line of Rosemont ave., between First and Temple sts.; value $4000, unimproved. All street work in.
$1500—2 years, 7 per cent. net, on lot 36x121, on Lemoli st. between Washington and 23d sts.; value $2000; with 5-room house, value $1500; total value, $3500.
$1500—3 years, 8 per cent. net, on lot 50x145 on Gaviado st., between Eucalid ave. and Ezra st., Boyle Heights, with 5-room house; total value, $3000.
$1500—2 years, 7 per cent. net, on lot 45x125, with fine new 5-room bungalow, at No. 1112 W. 41st Place, just east of Budlong ave.; value $3200.
$1000—3 years, 8 per cent. net, on lot 40x130 on 57th st. near San Pedro st. with fine new 5-room bungalow; value $3200. We have six of these loans.
$1000—2 years, 8 per cent. net, on lot 40x130, on 59th street, just west of Hoover street, with fine new 5-room bungalow; a gem. Value $3200.
$1000—2 years, 8 per cent. net, lot 40x130, on 58th Place near Hoover street, with fine new house; value $3200.
$1500—3 years, 8 per cent. net, on lot 40x130 on 57th st. near San Pedro st., improved with a beautiful 6-room house; value $3500.
$2900—3 years, 8 per cent. net, on lot 40x170 on 52nd st., between Hoover st. and Vermont ave., with 6-room bungalow; value $3800.
$2000—3 years, 8 per cent. net, on lot 50x150 on the southwest corner of Roseiawn and Newhope, near Hollotrope Drive, with fine new 6-room bungalow; value $4300.
$2500—3 years, 8 per cent. net, on lot 100x250 on Valley View road, Casa Verdugo, Glendale, with fine large house; value $6250.
$3000—3 years, 6 per cent. net on lot 50x150, on West Temple street, opposite Custer avenue and Custer-avenue School; value $6000; improved with fine 2-story brick building, consisting of 2 stores and 2 flats; value $6500; total value $12,500.
$3500—3 years, 7 per cent. net, on lot 60x80 on the northeast corner of Court and Metcalf sts., improved with 4 new flats; value $7500.
$1000—2 years, 8 per cent. net, on 10 acres of land at Bloomington, 2 miles from Colton, San Bernardino county; all in oranges from 7 to 12-years trees; ample water; 7-room house, barn, etc. Value $15,000.
$1500—3 years, 8 per cent. net, on lot 50x165 on N. Soto st. near E. First st., with 7-room house; value $3000.
$3500—3 years, 8 per cent. net, payable quarterly, on 40-acre ranch near Garden Grove on Santa Ana line; good sandy loam, no alkali, owner wants loan to put in pump and plant alfalfa; value $11,000.
$10,000—3 years, 6 per cent. net, on lot 60x200 feet on S. Marengo blvd., Pasadena, with a fine 2-story modern hotel; value $30,000.
Call Reeve-Little insurance & Trust Co., Title Guarantee & Trust Co., Los Angeles Abstract & Trust Co., First National Bank, Citizens' National Bank, and 1000 satisfied clients.

MATTHEWS & MATTHEWS,
The Leading Mortgage Brokers,
129 Douglas Building, cor. Third and Spring sts.

WANTED—MONEY
Call and see our list of 1st mortgage loans, bearing 7 per cent. net interest.
LOAN DEPARTMENT,
WRIGHT AND CALLENDER CO.,
402 S. Hill st.
10745. Main 9040.

WANTED—
5-room, 6 per cent. on six 50 ft. lots (two corners,) and six-room house and outbuildings, in Sawtelle, worth $5500. Fine fruit and shade trees.
OWNER, 208 Story Bldg.
F1225; Main 1452.

WANTED—MONEY.
$12,000—3 years, 7 per cent. net on magnificent 10 room residence, on Huntington blvd., 4½ acre grounds; ground alone worth $30,000.
A5827. MOYER & GILBERT,
Main 5474. 202 H. W. Hellman Bldg.

WANTED—MONEY.
If you have money to loan we can invest it for you on security of your own approval at 7 or 8 per cent.
C. P. DORLAND, Loan Dept., WESTERN REALTY & INVESTMENT CO., 215 S. Hill st. Main 5416. 63955.

FOR SALE—
I have several contract and trust deeds to sell. Will make liberal discounts for cash.

WILL EXCHANGE ANYTHING (gad) ANYWHERE.
HERNANDO D. WOOD, 210 Fay Bldg.

WANTED — MONEY FOR TWO FIRST-class loans, $65,000 and $55,000, respectively. Security 2 for 1. And of the highest type. Both income producing and the moral risk A-1. Full information to principals or authorized agents only. FRANK C. SMITH, 502 American Bank Bldg.

WANTED—I HAVE 2 $400 FIRST MORTgages, drawing 7 per cent.; would sell at reasonable discount; I need the money; I also have first mortgages amounting to $1,000 to sell, drawing 7 per cent.; would like to dispose of them; principal's only. T. A. BELL, 443 Bradbury Bldg. A8917.

WANTED—MONEY—$400.
Choice $400 first mortgage for sale; security worth $2000; interest 18 per cent. Banks pay only 4. Be wise and get 18.
Phone A2790. WATSON, Main 4372.
704 Equitable Bank Bldg., First and Spring.

WANTED — MONEY SAFELY LOANED, without expense, for strangers and non-residents, on Los Angeles first mortgage, 7 and 8 per cent. Banks pay only 2 per cent.
Phone A2790. WATSON, Main 4372.
704 Equitable Bank Bldg., First and Spring.

WANTED—LOAN OF $4000 FOR 3 YEARS on 160 acres improved farming land with irrigation water and worth $12,500. Will pay 8 per cent. and premium. Can use up to $12,000 on same basis. SAMPSON, 412 Grant Bldg. A8917.

WANTED — PRIVATE PARTIES WITH large or small sums for first mortgages on real estate; choice loans only. Interest twice what savings banks pay.
Phone A2790. WATSON, Main 4372.
704 Equitable Bank Bldg., First and Spring.

WANTED—BY RESPONSIBLE PARTY $400 for six months at 2 per cent. per month; will give chattel mortgage on 5-passenger automobile worth $1000 and fine furniture worth $600. Prefer to deal with private party. Address P, box 57, TIMES OFFICE.

WANTED—MONEY.
$40000—Seven months at 18 per cent. net on 3 story hotel, brick building; value $25,000, subject to $8000 first mortgage.
A8827. MOYER & GILBERT,
Main 5474. 202 H. W. Hellman Bldg.

WANTED—$2500 ON 20 ACRES IMPROVED Ontario; $2400 on 7-room residence with 5 lots, at Palms; $500 on 5 acres San Fernando Valley at Rosco. All for improvements.
OGIER REALTY CO.,
Broadway 2842. 226 Story Bldg.

WANTED—TO BORROW $4000 ON A theater I am starting to build, will pay 7½ per cent. and 7-10 of profits for twenty years. Building to cost complete, $22,000. Best references given. Will deal with party direct, only. Address H, box 82, TIMES OFFICE.

WANTED—WHY LEAVE YOUR MONEY IN savings banks at 3 or 4 per cent.? We can loan it for you on first mortgages city property at 8 per cent. PACIFIC LOAN CO., 501 American Bank Bldg., cor. Second and Spring. A7750; Main 3618.

WANTED—$300 AT 7 PER CENT. ON A store building and house, lot 50x150, rented for $18 per month. Address O, box 122, TIMES OFFICE.

WANTED—$2000 ON PASADENA NEW RESidence. Might take little less. Ample security. Good interest. Address P, box 104, TIMES OFFICE.

WANTED—CASH; WILL PAY 2 PER CENT. month, $300 for six months; first-class real estate security. Must have it by Tuesday. Address M, box 117, TIMES OFFICE.

WANTED—MONEY, $7750 FOR 2 YEARS, 8 per cent. Business property, just sold for $5000. ASK THE BRIGGS CO., 902 W. P. Story Bldg. 60955. Main 597.

WANTED—$2000, THREE YEARS, 7 PER cent., two five-room cottages, lot 50x147. Purchase price was $5500. Call 232 CENTRAL BLDG., 6th and Main.

WANTED—$4000, THREE YEARS, 7 PER cent. Property located on West 9th. Cash valuation $13,000. Call Main 4946, F7442. 223 CENTRAL BLDG. 6th and Main.

WANTED—THREE YEARS, 7 PER CENT. Property located on San Fernando. Cash valuation $12,000. Call Main 4946, F7442. 223

MONEY WANTED—
On Real Estate and Collaterals.

WANTED—MONEY.

FIRST MORTGAGES.

HIGH-GRADE SECURITIES.

$ 250. 12 per cent. Corner lot, value $1000.
400. 7—House, lot 60x185, value $2000.
800. 8—Large lot, value $1500.
800. 7—Sixth ave. and Washington st.
800. 8—Inglewood, 1 acre and cottage. Fine.
1000. 8—Corner. Income nine st.
1000. 7—Bungalow, new, value $3500.
1200. 8—Cottage, modern, lot 50x165.
1200. 8—Large lot, exclusive district. We personally guarantee this loan. Value $3000.
1200. 8—Fine house and lot, value $2000.
1200. 8—Corner, 100x130, value $2200.
1300. 7—Sawtelle, corner acre. House. Value $4000.
1500. 7—House and lot. Worth $3000.
1500. 8—Anaheim. 5 acres. New house.
1500. 7—Two 100-ft. corners, value $4000.
1500. 7—40-acre ranch. 20 acres in alfalfa. 10 acres in potatoes; water in abundance. Worth $7000.
2000. 6½—Residence, 10 rooms, Shatto st. Value $10 000.
2250. 7—Cahuenga Boulevard; fine new residence.
2500. 7—Figueroa and W. 41st st., 5 rooms, new.
2500. 7—Vermont and 37th st., residence.
2500. 7—N. Main and Sotello sts., improved. Gilt edge.
2800. 7—W. 19th and Denver; house and lot, value $7000.
2800. 7—Washington and 7th ave., fine, 8 rooms.
2000. 7—East Los Angeles. Five acres. Fine.
3500. 7—Figueroa st., improved, corner, value $5000.
3500. 7—Improved corner, 120 ft., value $12,000.
4000. 8—Corona, 10-acre grove. Water plenty; value $12,000.
4000. 7—San Pedro and 27th sts. Gilt edge.
4000. 7—New High st., double front. Value $12,000.
4000. 7—Shatto st., 10 rooms, lot 60x160; value $10,000.
5000. 7—Ruth ave. near 7th; improved; value $10,000.
6500. 7—Western ave. Beautiful new residence. Value $14,000.
7000. 7—Shatto st., large 14-room house near Union ave.
7500. 8—120-acre ranch. Bank valuation, $24,000. This security is high-grade and the signer of the note is responsible.
8000. 8—Ranch, 400 acres, adjoining city limits of San Bernardino.
8000. 7—Gladys ave., near 7th, 80 ft., improved, value $12,000.
8000. 7—Hill st., income, value $20,000; gilt-edge.
9000. 7—Apartments, Hope and Bunker Hill, value $22,000.
10,000. 7—Fifth and Gladys, 75 feet; gilt-edge.
10,000. 7—W. Adams, income; gilt-edge; value $20,000.
10,000. 7—Apartment building, W. 6th st., new, high-grade value $24,000.
15,000. 7½—San Bernardino ranch. Gilt-edge. Value $50,000.
15,000. 7—W. 9th and Figueroa sts., business, income property; value $35,000.
20,000. 7—824 acres, orange land; water abundant; value $50,000.
26,000. 7—Los Angeles city property, value $45,000. Fine moral risk.

CONSULT MR. KELLY, LOAN DEPT.
ROBERT MARSH & CO.
140 W. Fifth St., Security Bldg.
Phones, 10175, Main 5045.

WANTED—MONEY. FIRST MORTGAGES.
JOSEPH REED COMPANY,
208-10 JOHNSON BUILDING,
Phones 10223, or Broadway 4623.

$1250—7 per cent., Vermont Sq. bungalow.
$1400—7 per cent., Oxford, Wilshire, bungalow.
$2000—7, Hellotrope drive, new residence.
$2000—7, Magnolia, Westlake district.
$2000—7, Verbena drive, 9 rooms (2) baths.
$2500—7, W. 37th place, modern house.
$2500—7, Albany, near Pico, modern house.
$2500—7, Gramercy, Wilshire, new dwelling.
$3500—6, Commonwealth, Westlake, 12 r. house.
$3000—7, Harvard, W. Fifth, new house.
$3000—7, Bonnie Brae, near Pico, 12 rooms.
$4000—7, Grattan, near W. 9th, 8 rooms.
$4000—7, near Hobart, W. 6th, 8 rooms.
$5000—7, 1 block of Berkeley Sq., value $10,000.
$5000—7, Westlake district, 10 rooms, new.
$6500—7, Westlake Apts., Bonnie Brae, W. 6th.
$7000—7, Mariposa, Wilshire mansion.
$7500—7, Carondelet, W. 7th, 12-room house.
$8000—7, beautiful mansion W. Adams Hts.
$10,000—6, Lake st., $25,000 mansion.
$12,500—7, $25,000 mansion, cor. Washington.
$15,000—6½, Figueroa, near 7th, stores.

MATTHEWS & MATTHEWS,
The Leading Mortgage Brokers,
129 Douglas Building, cor. Third and Spring sts.

WANTED—MONEY
Call and see our list of 1st mortgage loans, bearing 7 per cent. net interest.
LOAN DEPARTMENT,
WRIGHT AND CALLENDER CO.,
402 S. Hill st.
10745. Main 9040.

WANTED—$3000 ON MY NORWALK 10 acre ranch. Will pay 7 per cent. for 3 or 5 years; best of soil, two story house, barn, incubator, house, brooder; 12 chicken houses, runs, etc., small 2 inch artesian well, small orchard, fine shade, etc. Desire to pay off present loan and install pumping plant and now well to irrigate 5 acres of land now prepared for alfalfa and seeded to beans and paid on new Samson engine and pump installed under guarantee. Out on Sunday or Monday on motor giving Arcade depot at 11 a.m., and will refund our expenses and meet you at Norwalk. This place cost me $5000, and with the alfalfa will be a dividend payer in addition to the interest on loan. ALDERSON, Norwalk, Cal.

WANTED—$7500 AT 7 PER CENT, ON EXtra choice real estate valued at $30,000, three blocks west of Figueroa, between 6th and 7th. BLACK BROS. 208-9 H. W. Hellman Bldg.

WANTED—MONEY.
My client offers a good trust deed for $1250, at a discount of $200. It pays 7 per cent. net, and subject to a first mortgage. Payments of $20 per month, but party has made payments of $30 right along. It's against a fine bungalow, sold to A-1 parties and A-1 security.
See MR. SMITH, 46 Story Bldg.

WANTED—MONEY.
We are daily in receipt of applications for the best class of real estate loans in amounts from $200 up to $150,000, and are in a position to suit your money on high-class security, without delay or expense to you.
Bond and Mortgage Dept.
CITY AND COUNTY BANK,
Second and Spring sts.

WANTED—MONEY ON REAL ESTATE—
FIRST MORTGAGES.

The choicest applications for loans not only reach a bank, but the advantage of operating through a thoroughly responsible institution will be apparent to those with money to loan.
Real Estate Loan Department,
OIL AND METALS BANK AND TRUST CO.,
311 W. Third st.; Main 525, 10525.

WANTED—MONEY.
Call and see our list of 1st mortgage loans, bearing 7 per cent. net interest.
LOAN DEPARTMENT,
WRIGHT & CALLENDER CO.,
402 S. Hill st.
10745. Main 9040.

WANTED—MONEY.
If you have money to loan on real estate security, we would like to have you call us up. We inspect the property before asking our clients to look at it and by so doing save you time and trouble look at a great many undesirable properties.
DAVID BARRY & CO.,
715-719 Union Trust Bldg.
Ask for MR. McGREGOR, Mgr. Loan Dept.

WANTED—$4000 FOR 3 YEARS AT 8 PER cent. on a new modern 8 room house, southwest, value $6000; elegant home, no one loan.

Wanted—$4000 for 3 years at 6 per cent. on Improved property on Broadway, first class. D. P. MITCHEL, 420 Citizens National Bank Bldg.

WANTED—MONEY—
$1000—Three years, 8 per cent. nef.
$1000—Three years, 6 per cent. net.
$2750—Three years, 8 per cent. net.
$2500—Three years, 7½ per cent. net.
Above wanted on acreage in San Fernando Valley, security gilt edge.
THE G. H. A. GOODWIN COMPANY,
302-3 Central Bldg.
F3150. Main 7839.

WANTED — WE ALWAYS HAVE GOOD loans to offer on city property. Our loan department is well equipped to loan private money. Established 1886. We draw all papers and guarantee accuracy. Call and get acquainted. See Mr. Bothwell,
ALBERT H. BEACH CO.,
230 S. Broadway.
Main 2172. F5902.

WANTED—LOAN OF $6000 FOR 2 YEARS, at 8 per cent. Will pay one year's interest in advance. High-class beach property; buildings only two years old. Bank appraisement $15,000. No better security in California. Address L, box 34, TIMES OFFICE.

WANTED—$9000; NINE HOUSES, SPLENdid location; fine condition; value $13,000; part for improvement. A fine loan. ARTHUR FREEMAN, 212 Lissner Bldg. F2686, M 566.

WANTED—$7500, 10 PER CENT., 5 YEARS; a-1 lease as security. Address R, box 164, TIMES OFFICE.

WANTED—$1500 ON NEW 6-ROOM BUNgalow, good location. 2 years, 7 per cent. Address M, box 185, TIMES OFFICE.

MONEY WANTED—
On Real Estate and Collaterals.

WANTED—MONEY.

CHOICE FIRST MORTGAGE SECURITIES.
$1000—3 years, 10 per cent. net on 4 1-4 acre ranch, and 11 lots, near Hairdstown. Total value $2500.
$1000—3 years, 10 per cent. net on 10 acre ranch, only 3½ miles from Santa Ana; value $2500.
$1000—3 years, 8 per cent. net on good 5 room cottage and lot, 50x150; near car line. Value $2500.
$1400—3 years, 7 per cent. net on fine corner lot, 80x140, in Highland Park; 5 room house; value $3500.
$1500—3 years, 9 per cent. net, on highly improved 40 acre ranch, alfalfa and grapes. Good pumping plant; value $4000.
$1500—3 years, 7 per cent. net on good 5 room house, on W. 21st st. Fine location; value $4500.
$2000—2 years, 8 per cent., on 100 shares water stock, easily worth $5000.
$2500—3 years, 7, on modern 9 room 2 story house; lot 100x166; beautiful location.
$2500—3 years, 8; on 8 room 2 story house and 5 lots, each 50x150; value $6500.
$3000—3 years, 8 per c

Realty Liners

STOCKS AND BONDS— and Mortgages.

COPPER CREEK STOCK.

10,000 shares for sale immediately.

The Copper Creek Mining Company has just completed the following additions to their New Concentrating Mill. Six Vanger Tables for treating the finest grades of concentrates. Four callow settling tanks, and a Chilli Mill.

The excavations and foundations for the New Smelter are completed, and TEN CAR-LOADS of materials are at Winkleman ready to be hauled up to COPPER CREEK.

In addition is COPPER CONVERTOR is being built to enable the company to ship a finished product.

The Pres. and Gen. Mgr. and Assistant Gen. Mgr. are in the East arranging with parties to build a railroad to the San Pedro Valley there to connect with the El Paso and S. W. Railway, as that road owned by the Copper Queen Mining Co. of Bisbee (known as the Phelps Dodge Co.,) will shortly build from Benson to Winkleman and points beyond to the Pacific, in order to ship COPPER by water to the markets of the WORLD, which with the Southern Pacific will give TWO RAILWAYS passing COPPER CREEK.

In addition the GREAT $10,000,000 OIL PIPE LINE FROM California will pass COPPER CREEK, furnishing fuel oil for their REVERBERATORY SMELTER.

There is more NEWS but this is enough to show the COPPER CREEK MINING COMPANY means business.

Some of the best posted people in Los Angeles have visited these mines and have bought stock and believe COPPER CREEK WILL BE A SECOND BISBEE. Bisbee is turning out MILLIONS of DOLLARS annually, and Arizona last year furnished almost ONE-FIFTH OF THE WORLD'S SUPPLY OF COPPER.

COME IN AND TAKE UP THAT 10,000 SHARES, it won't LAST LONG.

The Copper Creek Stockholders are pooling their stock in an agreement not to sell before May 1, 1912.

YOU'D better get busy if you want COPPER CREEK STOCK for it sure is going to be a handsome premium.

C. E. GILHOUSEN, V.P., 905-6 Security Bldg., Corner 5th and Spring.

J. J. DORAN & CO., BROKERS, 119 West Fourth St.

A2323 M513.

WILL BUY:—

Consolidated Realty	offer
Caigna Rubber	12.00
Clara Consolidated	mkt.
Haynes Copper	.45
Jerome Mines Dev.	.45
Jerome Verde	.17
Jr. Investment	offer
Midway-Maricopa Oil	.05
Midway Northern	.13
Mascot Oil	offer
Rio Mogul Rubber	13.00
Pyramid Oil	.41
Tom Reed	1.47½
Globe Savings Bank	offer

WE WILL SELL:—

American Oil Field Bonds	bid
American Millway Oil	bid
Aladdin Oil	bid
Consolidated Midway	mkt.
Consolidated Realty	$2.50
Copper Creek	.74
Crown Oil	.69½
Gold Reed	2.15
Chiapa Rubber	bid
Hasmo Copper	.55
Home Builders	bid
Hale-Mexicali Oil	.09
Ibares Mining	.32½
Little Butte	.03½
Mascot Copper	3.75
Midway Five	.19
Midway Central	.19
Midway Union	.13
New York Coalinga	.13
Pacific Pipe Securities	1.10
Pick and Drill	.14
United Oil	.60
Se Verde Queen (10,000 Jerome Verde)	52.50
Section Six	.33
Sierra Consolidated	
Central Oil.	
Eastern Cons. Oil.	
Fair Investment	
Southern Trust.	
Security Savings Bank.	
Tom Reed.	

WILL BUY FOR CASH.

Any stock or bond, no matter what you have for sale, write or call and we will consider it and if it has any market value, we will name a cash price and close the sale at once.

WILL EXCHANGE STOCKS OR BONDS.

If you have any stocks or bonds that are not paying dividends, bring them to us and we will exchange them for dividend payers. Now is the time to make good trades while the prices are lower than when the market is good.

WILL LOAN ON STOCKS OR BONDS.

If you are in need of money, bring to us your stocks and bonds and we will loan you money on them. We will make loans the day they are presented.

WRITE OR CALL.

JAMES SHIELDS MURPHY.
425 Citizens' Bank Bldg.

WILL SELL—

1000 United Oil	.80c
1000 Santa Marie Crude Oil	.13c
400 Consolidated Midway Oil	.24c
1000 Midway-Maricopa Crude Oil	.6c
1000 Globe Oil	.11c
1000 Midway Central Oil	.31c
1000 Crown Oil	.10c
1000 Butte Creek Con. Dredging	.7c
500 Copper Creek (gilbley)	.35c
1000 Adolph Friedlein J. B.	.10½c
100 P. B. Steifer	Cheap
500 Pick and Drill	.20c
6000 Vaughn Ductile Metals	.15c
10 Neocene Placer Mining Co.	.$45
1000 Orange County Coal	.17c
5000 Hermosa Mining Co.	.27c

J. F. ZINN & CO.,
318-320 Grant Bldg. A7646; Broadway 4519.

WILL SELL 1000 BIG SESPE, 200 OJAI OIL, 6000 Southwestern Packing. An exceptional bargain in all of these stocks. 329 SECURITY BLDG.

RELIABLE SECURITY DEALT IN ONLY. Want 10 First National Bank stock, 20 Southern Trust.

WILL sell 10 National Bank of Commerce at 150, 10 Southern Trust at $80; also Whittier & Redondo Home Telephone bonds at an attractive price.

ALBERT SEARL,
Member L. A. Stock Exchange.
F7584. 322 Security Bldg.

WE WILL BUY—

Los Angeles Investment stock	$2.10
Midway Northern	Offer
Midway Crude	Offer

WE WILL SELL—

Los Angeles Investment stock	$ 3.15
Lewis Publishing (Pfd.)	65.00
United Oil Refineries	Bid
Redlands Home Tel. Bonds	65
Riverside Home Tel. Bonds	80

A. CRISLER & COMPANY, BROKERS.
Members Los Angeles Stock Exchange.
200 L. W. Heilman Bldg., 411 S. Main st.

FOR SALE—P. B. STEIFER M. CO. $1.50
25 City Water Co., Ocean Park. 1.00
100 Sohm Electric Mfg. Recording Co. Bid
5 Pacific Bank Stock Bid
50 American Gas Engine Co. $1.35
100 Spring Drive Bid
500 Maricopa Oil Bid
500 Los Angeles-McKittrick Oil .03c
500 Copper Creek Bid

SEE KENNEDY & CO.,
729 H. W. Heilman Bldg. Phone F3109.

WANTED—

Stock in the Los Angeles Investment Company, any amount up to $40,000; will pay up to 3 per cent., less than the company's selling price.

G. F., care GLOBE SAVINGS BANK.

IF YOU RESPOND QUICKLY, I CAN LET you in on an option I have, far below present value, on some shares in a big commercial enterprise having a monopoly and selling hand over hand at over $2,000,000. Biggest dividend payer existing; value of shares increases steadily. Address H. G. KROHN, room 300 Union Trust Bldg.

TO THE INVESTING PUBLIC.

Send today for our free paper, "Standard Securities." It gives a list of

STOCKS TO BUY

and

STOCKS NOT TO BUY—AND WHY!

STANDARD SECURITIES COMPANY,
Suite 702 Security Bldg.

WILL BUY 30 SHARES, OR ANY PART, of Union Oil Stock. For sale, a substantial block of Pacific Ornamental Iron Works, dividend payer.

HENRY S. WOOLNER CO.,
220-221 Story Bldg.
Members Los Angeles Stock Exchange.
Phones—Main 818. F2295.

FOR EXCHANGE—A DIVIDEND-PAYING stock secured by valuable real estate; paid 8 per share in 1909 and $11 already 1910. Financial rating by Dun and Bradstreet. Want clear real estate.

JOHN R. POWERS & CO.,
A2134. 325 Laughlin Bldg.

FOR SALE—I HAVE 200 SHARES MERCHANTS and Bankers stock, first-class; owns 2 acres patented Kern field, clear. Finishing it well now, got to sell. Price 60c; company's cost; best offer gets it; make yours today. Address E., box 219, TIMES BRANCH OFFICE.

JOHN C. RUPP, 231 H. W. HEILMAN Bldg., will sell 5000 United Oil at $6; will buy 10 United Oil at $7.

FOR SALE—GOOD SECOND MORTGAGE, payable monthly, will discount, need money. Owner F, box 218, TIMES OFFICE.

STOCKS AND BONDS— and Mortgages.

HERE'S A SAFE, MONEY-MAKING

investment in an established and growing manufacturing business that was started two years ago with a capital of less than $5, and today is the leader in its line.

Surely no better evidence of the money-making possibilities of such a business could be asked. It is proof positive that every investor who buys stock in this enterprise can realize a profit on his investment.

It has taken not quite two years to build this business from practically nothing to its present status. It has taken hard, persistent work and conservative management. It has taken square dealing and has required a superior product and high-grade service, for our products sell at higher prices than any other goods in the same line.

We have eliminated the risk and placed the business on a sound basis. We have proven that the field is practically unlimited. Now we are ready to take in a small amount of capital to increase our manufacturing and selling facilities.

If you would invest $20 or more, cash or monthly installments, in such a business, let's talk the proposition over. The first block of 5000 shares was subscribed by one man, who took a good deal of time and pains to investigate every detail of the business. The second 5000 shares is now on the market at 50 cents per share, a very low price considering the safety and money-making possibilities of the business.

For full particulars address MR. McDOWELL, box 226, Station C, Los Angeles.

JAMES SHIELDS MURPHY.
425 Citizens' Bank Bldg.

WILL SELL FOR CASH OR CREDIT.

500 Templor Ranch, 25c cash.
500 Templor Ranch, 35c cash.
600 Templor Ranch, 35c cash.
1000 Templor Ranch, 32c cash.
1000 Templor Ranch, 35c cash.

Templor Ranch is a good stock to buy, it is a good producer, is building a pipe line and has good territory and has good officers.

100 California Seaboard, 75c cash.
200 California Seaboard, 75c cash.
300 California Seaboard, 75c cash.
500 California Seaboard, 75c cash.
1000 California Seaboard, 75c cash.

California Seaboard is one of the best located companies, it is capitalized small, has good officers, has two producing wells and is drilling four more. This stock is a good investment.

100 Ventura Oil, 20c cash.
200 Ventura Oil, 20 cash.
300 Ventura Oil, 20c cash.
500 Ventura Oil, 20 cash.
1000 Ventura Oil, 20c cash.

Ventura Oil controls a great deal of territory, 700 acres and has nine producing wells. The company states that active development will be given, and this stock is to be a market leader.

1000 Templor-McKittrick, 9c cash.
200 Templar-McKittrick, 9c cash.
200 Templor-McKittrick, 9c cash.
500 Templor-McKittrick, 9c cash.
1000 Templor-McKittrick, 9c cash.

This stock is named by the company as having a good proven property and at the price quoted is said to be a good speculative chance.

100 Rochester Oil, 45c cash.
1000 Chalinga Security, 42c cash.
1000 Consolidated Midway, 22c cash.
200 Consolidated Midway, 22c cash.
500 Consolidated Midway, 22c cash.
1000 Consolidated Midway, 24c cash.
500 Yellowstone Oil, 46c cash.
500 Section Six, 40c cash.
500 Illinois Crude, 55c cash.
500 Premier Oil, 85c cash.

These stocks are all good bargains at the prices quoted. With a good market within thirty days, they will all be much higher. Now is the time to buy for all stocks are low; we will buy for you on cash or credit any stock on the market.

LYDIA E. GRAY—
A2923. Main 6784. 620 H. W. Hellman Bldg.
OFFICE HOURS 9:30 TO 4:30.

I WILL SELL.

1000 Consolidated Midway.
800 Consolidated Midway.
1000 Coalinga Crude.
500 American Crude.
1000 Merchants & Bankers.
1000 Section Six.
1000 Midway Union.
1000 Midway Central.
500 United Oil.
1000 Ida May Oil.
500 Midway Five Oil.
1000 Midway Maricopa Crude.

INDUSTRIALS.

1000 Orange Co. coal.
1000 Anti-friction Journal box.
1000 American Diff. R. R. Axle.
1000 Spring Tire.
500 Pick and Drill.
100 P. B. Steifer.
2000 Butte Creek Con. Dredging (buy now.)
200 Collins wireless.
100 Burlingame Typewriter.
2 Riverside Home Tele. bonds.
2 Redlands Home Tele. bonds.
1 Portland Home Tele. bonds.

OFFER ME.

United Oil.
P. B. Steifer.
Tom Reed.
Midway Northern.
Midway Valley.

Investigate (mint) returns today of Butte Creek Con. Dredging Co. Buy stock (now) it will make you money. Bring in your stocks I can sell them.

B. F. LEWIS & CO.,
207 Union Trust Bldg., Cor. 4th and Spring.
Stocks, Bonds and Mortgages.
Established 1883.

BARGAINS:

20 Oil Metals Bank	$104.00
30 American Oil Fields	42.00
100 Home Builders	1.70
100 Bank of Southern California	102.00
200 P. B. Steifer	1.85
100 Clara Consolidated	1.20
500 Central Oil	2.50
1000 Midway Central	.20
1000 United Oil	.80
1000 Midway 5	.21
1000 Midway Northern	.36
1000 American Eagle G. & C. Co.	.25
2000 Cleveland Oil	.17½
2000 Consolidated Midway	.23½
200 Haynes Copper	.54
2000 Little Butte	.02½
5000 Treasury Key	.09
5000 Mohawk Herald	.06½
5000 Oro Copia	.07
2000 Globe Oil	.12

Members Los Angeles Stock Exchange.
Mail Orders Given Prompt Attention.
Telephone F5444.

B. F. LEWIS & CO., 207 Union Trust Bldg.

MINING MEN AND INVESTORS, TAKE NOTICE.

A company of Los Angeles business men have purchased a developed mine in Mexico. It has a worn-out 4-stamp mill; the first month after coming into possession of the mine, we were only able to run the same 17 days, and during that time it cleared for the company over and above all expenses $1200. The ore milled was taken from driving new tunnels.

The mine has been worked for several years, the government reports show that about $2000 per month has been produced with this old mill.

We have the ore and it becomes necessary that we erect a mill, the board of directors have ordered enough stock sold at par value, $1 share, to pay for the same.

Our capitalization is small, and no debts, our engineer and superintendent reports are at your disposal.

This is not a wild-cat proposition and I have no time to waste on those looking for that kind of stock.

If interested, call for reports, photos, smelter returns, etc.

J. W. GILBREATH,
302 FROST BLDG.

REYNOLDS & MANN,
423-30 San Fernando Bldg.
Main 6249—F1977.

WILL SELL.

2000 Crown Oil	.10
1000 United	.80½
1000 Midway Five	Bid
1000 Midway Northern	Market
1000 Midway Maricopa	Cheap
100 P. B. Steifer	1.80
25 P. B. Steifer	1.90
500 Haynes Copper	Cheap
2000 Butte Creek Consol.	.07
2000 Mohawk Herald	.06
500 Pick and Drill	Cheap
1000 Skidoo Mines	1.00

WILL BUY

1000 Midway Northern	.19
1000 Ventura Oil & Development	.08
1000 Coalinga Crude	.06
200 P. B. Steifer	Offer

WILL PAY 2½ CENTS CASH FOR ANY part of 5200 shares Pick and Drill mining stock. Address L., box 182, TIMES OFFICE.

FOR SALE—2500 SHARES FLOUR GOLD Placer, fe. Owner, RILREMENEHC, 228 Byrne Bldg. A1848.

FOR SALE—SUP. LT. & HT. CO. STK. 2125 shares at 10c per. Address Box A, STA. D, CITY.

FOR EXCHANGE—5 PER CENT. GILT edge stock; want clear property to $5000. MUNHOLLAND, 603 H. W. Heilman Bldg.

FOR SALE—DIVIDEND PAYING STOCK of California Hospital; prosperous money maker; for a few shares. PHONE F7628.

STOCKS AND BONDS— and Mortgages.

BUDELLE INVESTMENT CO.
Citizens' National Bank BLDG.
F9452.

For Sale—Subject:

10,000 Topeka G. M. & M. Co. (Governor Gage)	.25
1,000 Copper Creek Sibley	.36
5,000 Ventura Oil Develop.	.11
1,000 United Oil	bid
200 Palmer Oil	$1.45
100 Central Oil	2.25
500 Gold Park, snap	bid
500 Maricopa Oil	bid
500 Midway-Maricopa Oil	bid
100 P. B. Steifer	$1.85
6,000 Crown Oil	.50½
500 Whittier Des Moines	bid
1,000 Anaconda Oil	.25
3,600 Diamond Field Bullfrog	.01¾
2,000 Searchlight Cop. & Gold	bid
100 American Gas Engine	bid
100 Twentieth Century Gas Co.	bid
3,000 Big Sespe	on hand

Will Buy Subject:

2,000 Merchants' & Bankers' Oil	offer
500 Maricopa Oil	offer
2,000 Butte Creek Dredging	offer
4,000 American Disappearing Bed	offer
50,000 Lucille Mg.	offer

A. H. WOOLLACOTT,
STOCKS AND BONDS.

Wanted—

Mascot Oil	Offer
Midway Northern	Offer
Mexican Petroleum (Com.)	Market
Consolidated Midway	Market
Olinda Land	Market

For Sale—

United Oil	.60
Olinda Land	.40
California Midway	Market

Producers' Transportation Bonds.

All listed and unlisted stocks bought and sold at market prices.

A. H. WOOLLACOTT,
407-408-409-410 Lankershim Bldg.
A3941—Main 4698.

WILL SELL—

1000 United Oil	.61
200 United Oil	.62
300 Crown	.10½
200 Crown	.10½
500 Midway Five	.21
1000 Midway Central	.20
1000 Midway Merger	below market
1000 White Star	.10½
1000 Gold Roads	$2.50
2500 Mohawk Herald	.10
1500 Butte Creek Dredging	a snap

We want few thousand shares Consolidated Midway for an out of town client. Don't phone on this, but call and see us.

J. G. LUNN CO.,
304-5 Stimson Bldg. F5130.

UNLISTED STOCKS FOR SALE—

500 Haynes Copper	cheap
5000 Yaqui-Sinaloa Mines	bid
4000 Alameda Petrol. Coal	bid
1000 Expansion Gold	22c
2250 Bankers' & Merchants' Oil	bid
2000 Copper Creek	34c
2000 Boston-Pacific Oil	40c
2200 Templor-McKittrick	02c
200 Section Six	32c

WILL BUY

Midway Northern, Haynes Copper, Pyramid, Midway Five.

G. E. TOMLINSON & CO., O. T. Johnson Bldg.

WILL TRADE PREFERRED 7-PER-CENT. dividend-paying electric power stock for 2 to 10 acres of improved land, near Los Angeles. Address "B.," P.O. box 336, Los Angeles.

ALL STOCKS OR BONDS BOUGHT AND sold or loans made. Address CC, box 115, TIMES OFFICE.

FOR SALE—5000 SHARES OF BIG SESPE Oil stock at 13 cents, if taken at once. Address F, box 134, TIMES OFFICE.

"MIDWAY UNION" OIL STOCK OR CONtracts bought if cheap. Address P. O. BOX 1282.

FOR SALE— Miscellaneous.

FOR SALE—WINTER CABBAGE PLANTS, 10c per 100; too cabbage leaves for chickens; many vegetables, garden, cheap. Come quick. 428 S. WESTERN AVE., Hollywood. 54634.

FOR SALE — CHEAP, SECOND-HAND butcher shop, fixtures in good condition. Also five Toledo Springless scales. Call Sunset MAIN 5260; HOME 10363.

FOR SALE—CHEAP, ONE 12-FOOT STEAM table, counter, with agate dishes and pans, $12.50; no room. Apply rear of our office, 318 1/2 FIFTH ST.

FOR SALE — ALFALFA HAY, $11 TON. this year barley hay, $12. Also dry gumwood, $10 a cord. All delivered free in the city. 1 SCOTO ST.

FOR SALE—20 ACRES, HALF IN EUCAlyptus, half good orange or alfalfa land, plenty water, fifteen miles from city. Owner, S. D., Route 2, box 5, Norwalk.

FOR SALE OR RENT—NEW INVALID wheeled chairs, batteries, vibrator, belts, trusses and hospital supplies. PROFESSIONAL SUPPLY, 415 W. Fifth. 6612.

FOR SALE—OR EXCHANGE—SHORT TERM piano lessons for phonograph or what have you? Value $10. Address G, box 96, TIMES OFFICE.

FOR SALE — SEVERAL RICHARDSON & Boynton furnaces for house heating, in different sizes; special prices. BAKER IRON WORKS.

FOR SALE—ROOFING AND BUILDING PAper; best grade; closing out half price. Convince yourself. 2902 GRIFFITH AVE. Tel. South 4162

FOR SALE — TWO AUTOMATIC POOL tables, cheap for bargain, on account removal. Call and make offer. 229, west corner, FIFTH and BROADWAY.

FOR SALE—$65; CEMENT MACHINES, whole outfit for making artificial stone building blocks. See them at 337 BAUCHET ST.

FOR SALE—A FEW SLIGHTLY DAMAGED 4-drawer typewriter cabinets, at $4 each. SMITH PREMIER TYPEWRITER CO., 103 N. Broadway.

FOR SALE — 2400 LBS. OF AUSTRALIAN Brown onions, 42 per 100 lbs. 97TH ST., between Main and Moneta. W. P., R. D., No. 4, box 263.

FOR SALE—FINE 5-K. DIAMOND RING; white; cost $1000; for best offer, cash or part trade. No. 1 SAULTS, 410 Grosse Bldg., 6th and Spring.

FOR SALE — DIAMOND RING, WEIGHS over one carat, very white and brilliant; price $55; must sell Sunday. Phone BOYLE 634.

FOR SALE — ONE DUCKER PORTABLE house 9x12, suitable for tract office or servants room. Good as new. For information call 726 LAKE STREET, Phone 53330.

FOR SALE—SECOND-HAND REFIGERATOR show case, 10 feet long, good for meat, vegetables, or fruit. Apply superintendent, H. JEVNE CO., 6th and Broadway.

FOR SALE—WIND MILLS, TANKS MADE to order, bore and case wells $1 foot. Phone Alhambra 451, JOHN Q. MASTIN, San Gabriel, Cal.

FOR SALE —, DROP-HEAD WHEELER & Wilson sewing machine with attachments, $15; also one self-operating gasoline cook range, $10. 3244 E. 18ST ST.

FOR SALE—FINE BARLEY HAY $11 PER ton. Wild oat hay, $10 per ton. F.O.B. Los Angeles. W. E. STOCKWELL, 304 Grant Bldg. A1953. Main 1459.

FOR SALE — 11-BARREL GALVANIZED iron tank with skids and seat, in good order. Price $25. Phone Monday 10146 or TEMPLE 693.

FOR SALE—NEW STORE AND FLAT building in good location, price $6500, will pay good interest on investment. Address R, Box 106, TIMES OFFICE.

FOR SALE—OR TRADE FOR ANYTHING that will be useful on a ranch; diamond ring can be seen today at 1132 LAUREL AVE., Tropico; Sunset Glendale 122.

FOR SALE—ODD-SIZED FRENCH MIRrors, just the thing for your office, display room, bathroom or dressing-room.

FIRCHNER, 130 N. Main St.

FOR SALE—AT A BARGAIN, A MACNeale & Urban safe, with burglar-proof chest; guaranteed in first-class condition. Inquire 230 S. LOS ANGELES ST.

FOR SALE—LADY GOING EAST WILL care for invalid or children for part fare. Address T, TIMES BRANCH OFFICE, Long Beach.

FOR SALE—25 FOOT CABIN LAUNCH, fully equipped, will sell cheap; would take good lathe or motorcycle as part payment. Phone evenings, EAST 684.

FOR SALE—TICKET, FIRST-CLASS TO Kansas City. Good to October 7, $35; small, medium dark, unsigned. Call 2104 S. VERMONT AVE.

FOR SALE—LITTLE PIPE ORGAN; NO reeds; want $100; make offer; 30 Edison records, nearly new, for $5, or 20c each. 262 W. 42ND ST.

FOR SALE OR EXCHANGE FOR RUNAbout or what, a stock of new goods, not grocery; value $700. 2326 E. THIRD, Boyle Heights.

FOR SALE — NICE MISSION SHOWCASE and fancy glass partition and door, suitable for store. 218 N. BROADWAY; or call up R. T., Main 1877.

FOR SALE—FINE EDISON GRAPHOPHONE good as new; very cheap; owner leaving city; 2 dozen new records. Address 309 S. FLOWER ST.

FOR SALE—12-GAUGE FOX AND $0.50 Savage carbine and leather cases; both new; $45. A. ANDERSON, rear Apt. A, 134 S. Fremont ave.

FOR SALE — 45-HORSE-POWER ATLAS boiler, $100; 25-hp. Atlas engine, $75. SOUTHERN CALIFORNIA BRICK CO., Stephenson and Mott sts.

FOR SALE—SHEET MUSIC, 10,000 COPIES at 1½ cents copy or $2.50 per hundred. Good to practice on or for advertising. Address O, box 195, TIMES OFFICE.

FOR SALE—SHOWCASES, PLATE GLASS, rosewood frames, 8 feet, 12 feet, 15 feet. MONTGOMERY BROS., Jewelers, 4th and Broadway.

FOR SALE—A 40-LAMP 16-CANDLE-POWer electric light bath on casters, for private home, institution or hospital. HOME PHONE 5078. SUNSET MAIN 8022.

FOR SALE— Miscellaneous.

FOR SALE—
ANNUAL SUMMER CLEAN-UP SALE OF THE FITZGERALD MUSIC COMPANY. EVERY PIANO AND PLAYER-PIANO IN THE HOUSE MARKED DOWN.

On Monday and Tuesday, August 8 and 9, we will give a GRAND EXHIBITION of the pianos to be included in this great annual summer sale. Among these are a number of such well known makes as the Hallett & Davis, Chickering & Sons, Knight Brinkerhoff, Regal, Winter & Co., King, Rudolph, etc., which we have marked down from $50 to $200 below their regular selling price.

These two days are not BUYING DAYS, mind you, but EXHIBITION DAYS, and not one of the pianos included in this sale will be sold until Wednesday.

We wish to remind you that, in previous sales, we have sold more than thirty pianos on the first day, so if you wish for some particular instrument in this list you are advised to come early.

We list below a few representative pianos from the many which we have marked down for this great sale.

LOT "A." $117.50.

Chickering & Sons	Sale Price $117.50
Steinway & Sons	Sale Price $117.50
Stuyvesant	Sale Price $117.50
McCammon	Sale Price $117.50
J. D. Hale & Co.	Sale Price $117.50
Weber	Sale Price $117.50
Jewett & Co.	Sale Price $117.50
Goldstein & Fuller	Sale Price $117.50

LOT "B." $147.50.

Mason & Hamlin	Sale Price $147.50
Bradbury	Sale Price $147.50
Kimball	Sale Price $147.50
Stetson	Sale Price $147.50
Sterling	Sale Price $147.50
Standard	Sale Price $147.50
Trowbridge	Sale Price $147.50
Fitzgerald	Sale Price $147.50

LOT "C." $197.50.

Bradley & Sons	Sale Price $197.50
Steger	Sale Price $197.50
Regent	Sale Price $197.50
Fitzgerald	Sale Price $197.50
Conway	Sale Price $197.50
Regent	Sale Price $197.50
Shoninger	Sale Price $197.50
Mason & Hamlin	Sale rPice $197.50

LOT "D." $217.50.

Regent	Sale Price $217.50
Fitzgerald	Sale Price $217.50
Braumiller	Sale Price $217.50
Metropolitan	Sale Price $217.50
Steger & Sons	Sale Price $217.50
Schaeffer	Sale Price $217.50
Regent	Sale Price $217.50
Fitzgerald	Sale Price $217.50

LOT "E." $257.50.

Regal	Sale Price $257.50
Packard	Sale Price $257.50
Fitzgerald	Sale Price $257.50
Regent	Sale Price $257.50
Fitzgerald	Sale Price $257.50
Packard	Sale Price $257.50
Fitzgerald	Sale Price $257.50
Krell	Sale Price $257.50

You and your friends are cordially invited to attend our GRAND EXHIBITION on Monday and Tuesday, August 8 and 9.

Don't fail to be on hand at 8:30 Wednesday morning.

FITZGERALD MUSIC COMPANY,
332 S. Broadway,
Los Angeles, Cal.

FOR SALE—SECOND HAND WINDMILLS, tanks, pumps, steam and gasoline engines WHY BUY NEW?

when we can furnish you good serviceable material. I save you half.

TANKS.

Lot of small tanks for distillate, also 800 gal. galv., 500 galv., 700 redwood, 1500 gal. iron, 1000 gal. brand new redwood, with 10 ft. stand, twenty 2000 gal. redwoods, $18.50; 4000, 5000, 6000, 8000 gal.; also water wagon tank;

PIPING.

Lot of 2 in. standard pipe at 12 cents; also other sizes as reasonable.

HAND PUMPS.

with pipe, rods and cylinders cut to fit your well. Large sewer or slump hole pump; also pump jacks and steam pulleys.

SEVERAL WAGONS AND BUGGIES.

Two single buggies $12 and $15; good surrey, $35; spring wagons, $12 to $25; 1½ ton spring wagon, $28; also $275 six-ton wagon at $110; mounted feed rack, $30.

ENGINE.

Two h.p. steam engine and boiler; 2 h.p. Fairbanks; 2 h.p. Dempster; 4 h.p. fine shape; 5 h.p. Fairbanks; 6 h.p. White & Middleton; 8 h.p. Moore; 10 h.p. Lambert; 20 h.p. Fairbanks; these are all guaranteed first-class.

GASOLINE SAWING OUFIT.

mounted with 8 h.p. engine and saw complete, $225.

FARM MACHINERY.

Slip and Fresno scrapers, walking and ridging and disc plows, cultivators, weeder, header, Eagle hay baler, fruit crusher, power bone grinder, most anything a rancher wants second hand. Call and see whose cheapest you get good serviceable material. DEMMITT CO., upstairs, 120 N. Main.

FOR SALE—CHEAP BUILDING MATERIAL. GOOD NEW LUMBER all kinds and sizes, $12 to $18 per thousand. Cedar shingles, full count, $2. Let us figure everything to complete your building. Lumber, sash and doors, plumbing material, builders' hardware, roofing. Roofing tin, $1.50 per square. New porcelain sinks, basins, bath tubs. Complete line of soil pipe and fittings, sewer pipe and all connections. We sell to anybody at any place 25 to 40 per cent. below all others.

ONE MILLION FEET OF SECOND-HAND LUMBER AT ASCOT PARK.

WE ARE WRECKING twenty-seven buildings at Ascot Park. The best second-hand lumber we have ever had at about half the price of new. Come buy a carload. 250,000 2-inch redwood planks, 1x8s, 2x6s, 2x4s, etc.; half a million shingles at $1.25 per thousand. A bargain.

PLUMBING MATERIAL.

New and second-hand bath tubs, sinks, basins, etc. Eight carloads for 25 to 50 per cent. cheaper than you can get them any other place. Get the other fellow's figure then come and see what elegant prices and goods we can give you.

WHITING WRECKING COMPANY,
415 E. 9th st.

FOR SALE—WILL SELL ALL HOUSEHOLD goods at bargain. First come, first served. No reserve. Come early.

6ft. linoleum, cork budy	90c
$1.75 stand, solid oak	90c
$2.00 Roman seat, Mission	$1.50
$2.00 kitchen table	$1.50
$2.75 magazine rack	$2.00
$3.00 bed spring	$2.00
$4.00 reed rocker, full arm	$2.50
$5.00 wringer, best gum rollers	$3.75
$6.00 lace bed set, neat design	$4.50
$8.50 dresser, quartered oak finish	$6.50
$11.00 couch, green cut velour	$7.50
$12.50 mahogany divan	$9.50
$16.50 gas range, large oven	$12.50
$17.50 sideboard, French mirror	$13.50
$30.00 Turkish rocker, chase leather	$19.50

OVERELL'S, 700-708 S. Main st.

FOR SALE—SECOND HAND WINDMILL, tanks, pumps, engines and farm machinery. Why buy new when we can furnish good serviceable material at about half. Plant lot redwood tanks, 500, 1000, 2000, 4000, 5000, 6000, 8000, and 10,000-gallon. 2, 3, 4, 5, 8, 10 and 12 h.p. engines, first-class, very cheap. Slip and Fresno scrapers, plows, rock crushers, harrowers, hay baler, header, mounted wood sawing, outfit with 9 h.p. engine, complete and guaranteed, $235, bone grinder, fruit crusher, auto sparker, feed rack, wagons and buggies at nearly your own price. DEMMITT CO., upstairs, 120 N. Main.

FOR SALE—HALF A MILLION FEET OF SECOND-HAND LUMBER in all dimensions, half the price of new. 100,000 second-hand bricks, flooring, rustic, second-hand stairs, mantels, chairings, shingles, office fixtures, roofing tin, pipe all sizes, 5 horse power boiler with 50-ft. stack, in fine condition; 6 horse power, Foos gas engine, porch columns, two fine refrigerators, just the thing for restaurant or hotel. Everything to build that house cheap.

WHITING WRECKING CO.,
4th and San Pedro st.

FOR SALE—
BUILDERS, ATTENTION.

A fine dark wood mantel, with bevel French plate mirror, tile and grate, all complete and in splendid condition; cost $56; will sell for $25.

CROAKE & M'CANN,
229 Douglas Bldg. Phones—A1812, Main 3430.

FREE—BRING IN YOUR TICKETS EVERY Thursday at 10:30, when the clock stops. Remember we are giving away beautiful sets of dishes, china closets and sewing machines. Your tickets are good during the whole 27 weeks. If you don't understand it, call and we will explain it. Be sure to be in the store with your tickets every Thursday at 10:30 a.m.

PIERCE FURNITURE CO., 206 N. Spring, near new postoffice.

FOR SALE—PINE AND REDWOOD LUMber, lath, shingles and shakes FOR ALL BUILDING PURPOSES. WE ARE PERMANENTLY IN THE LUMBER BUSINESS AND WILL BE GLAD TO SUBMIT ESTIMATES ON HOUSE BILLS AND OTHER SPECIFICATIONS.

HUGHES MANFG. & LUMBER CO.,
1430 S. ALAMEDA ST.
PHONES 10287—MAIN 1442.

FOR SALE—
City real estate atlas $35
County real estate atlas $25
County pocket map on cloth $1
City paper pocket maps, 25c; cloth $1
Special maps of any part of Los Angeles County.

HENRY RUEGER,
242 N. Main st.

FOR SALE—SELLING OUT MY BEAUTIFUL hanging baskets, some 25c; ferns, roses, palms; Shasta daisies 5c dozen; large violets 10c doz.; ivy geraniums 10c doz.; calla lilies 10c doz.; begonias 2c; acacia trees 5c; bougainvillea, 5c; chrysanthemums 10c doz.; latania 5c; fuchsia 2c. Will pay you to come out. Cuttings free. 251 E. 37TH. Week days.

FOR SALE—SEE OUR SPECIAL IRON bed, any size, with woven wire spring and cotton top mattress, complete, $6.95.

PIERCE FURNITURE CO., 206 N. Spring, near new postoffice.

FOR SALE—HAMMERLESS SHOTGUN, 12 gauge, brand new, cost $35; sell for $20. 3424½ COTTAGE PLACE, near Ninth and Figueroa.

FOR SALE—200 CHOICE ROSE BUSHES cheap, 1846 E. 84TH ST. Phone South 3473.

FOR SALE—OR EXCHANGE — A HAGUE oil burner. 777 LAMAR ST.

FOR SALE—FIXTURES FOR CIGAR STORE. Address P, box 114, TIMES OFFICE.

FOR SALE—COMPLETE COWBOY OUTFIT. Address MR. R. ROVIGNO, 1023 Santee st.

FOR SALE—2 POOL TABLES, ALMOST new, 3x7 ft., cheap. 1227 S. MAIN ST.

FOR SALE— Miscellaneous.

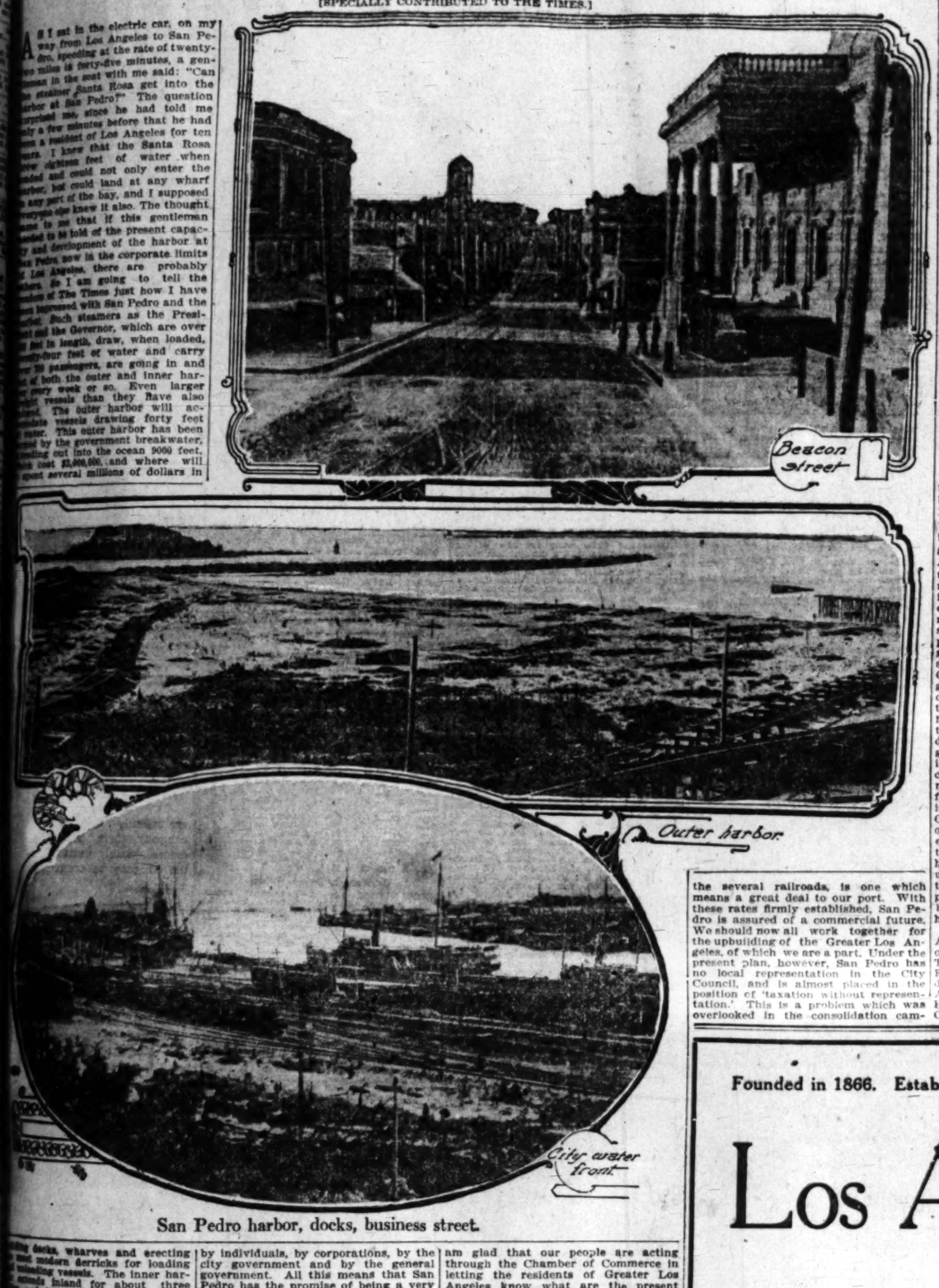
FOR SALE—WATCHES. I SELL WATCHES, clocks and jewelry all over the country by my mail order system. Special prices this week on watches. A 15-jewel Waltham or Elgin watch (open face), in a 20-year gold-filled guaranteed case, for $15.50. Fine watch repairing, low prices. Business is good. Satisfaction does it. Fine jewelry repairing and diamond setting. FRIER, 453½ S. Broadway, cor. 5th, upstairs over the bank.

FOR SALE—GAS ENGINES, 75, 60,

TO GREAT LOS ANGELES HARBOR AT SAN PEDRO.

When That Boulevard?—Plans for a Manufacturing and Exporting and a City Beautiful—Active Co-operation by Leading Business Men. What San Pedro Wants.

[SPECIALLY CONTRIBUTED TO THE TIMES.]



San Pedro harbor, docks, business street.

As I sat in the electric car, on my way from Los Angeles to San Pedro, speeding at the rate of twenty-two miles in forty-five minutes, a gentleman in the seat with me said: "Can the steamer Santa Rosa get into the harbor at San Pedro?" The question surprised me, since he had told me only a few minutes before that he had been a resident of Los Angeles for ten years. I knew that the Santa Rosa drew eighteen feet of water when loaded and could not only enter the harbor, but could land at any wharf in any part of the bay, and I supposed everyone else knew it also. The thought came to me that if this gentleman needed to be told of the present capacity and development of the harbor at San Pedro now in the corporate limits of Los Angeles, there are probably others. So I am going to tell the readers of The Times just how I have been impressed with San Pedro and the harbor. Such steamers as the President and the Governor, which are over 500 feet in length, draw, when loaded, twenty-four feet of water and carry over 200 passengers, are going in and out of both the outer and inner harbor every week or so. Even larger ocean vessels than they have also visited. The outer harbor will accommodate vessels drawing forty feet of water. This outer harbor has been formed by the government breakwater, extending out into the ocean 9000 feet, which cost $3,000,000, and where will be spent several millions of dollars in docks, wharves and erecting steel and modern derricks for loading and unloading vessels. The inner harbor extends inland for about three miles and has been dredged to a depth of twenty-four to thirty feet, and will be made even deeper in a short time. The day will come when ocean steamers in the world can go and load at the wharves of San Pedro.

GIVES SOME IDEA.

To give you some idea of the present importance of Greater Los Angeles, I would call attention to the fact that the distance from the extreme northern boundary of the city to the ocean at San Pedro directly south, is thirty miles. Twenty miles is the length of the city of Los Angeles. The "Shoestring" territory, which is half a mile wide, is seven miles in length. The recently annexed territory in San Pedro and Wilmington is five miles more. The original Los Angeles was about seven miles wide, so that the area was about 49,000 acres. With a population of 319,000 this is only three persons to the acre. Taking the same average for the territory of the "Shoestring," it would be about 12,000 population, and for the present harbor, 24,000 population. It has in fact only about 1,000 population. It has been often said that the Greater Los Angeles of the future will be all the territory westward from the present boundaries to the sea, and include the San Fernando valley. In that case, the same average of seven persons to the acre, would give a population of 1,806,000. Then you now see forty ships in the San Pedro harbor in one day, you will see as many as eighty; where there are now wharves for three transcontinental railroads, there would then be half a dozen; where there are now fifteen miles of wharves in the bay there would then be 30 miles; where there is now a population around the bay of 30,000 there would then be 84,000. There would be a continuous city from the mountains to the sea. There would be built wharves, not one, but three with an activity not dreamed of at present. Los Angeles would then have a great embryo harbor at San Pedro, which will be a leading factor in making it a great manufacturing and exporting, as well as an importing city. With the electric power, which is developed from the Owen's River aqueduct, there will be provided electric cranes and derricks on the city docks for the loading and unloading of vessels, so that "Los Angeles Harbor" will become noted as the safest, cheapest and the most expeditious on the Pacific Coast. The terminal facilities that have been granted to San Pedro harbor, network of railroad lines, there being added from time to time as a result of the present competition, in addition to the wharf and manufacturing plants. The opening of the Panama Canal will bring to the port of Los Angeles a volume of business from other harbor facilities that will be unprecedented in the history of the commercial development of the Pacific Coast.

THEY WILL BOOST.

I was much pleased at the sentiments expressed by the business men whom I met in San Pedro on the future of the harbor. Although there were some who did not favor consolidation, yet they have submitted to the majority vote and are going to work for the upbuilding of the city as a whole, making of San Pedro as important a part as possible. That is the spirit that has made Los Angeles what it is today. I conversed with many of the business men of San Pedro and found them, as a rule, very optimistic and enthusiastic as to the future of the city and the harbor.

BOULEVARDS WANTED.

"What, in your opinion, is the first and most urgent need of San Pedro at the present time?" I asked Mr. J. E. Logan.

"The completion," he said, "as soon as possible of the promised highways and boulevards from Los Angeles to the harbor. We may have to wait for more money on the harbor improvements, until the bonds are sold, but there is no reason why we should have to wait for the boulevard. The money is available, we have been promised its expenditure, and we want it. We want the business men of Los Angeles, and the tourists, to be able to quickly reach our harbor in their automobiles, and we want to go back and forth in the same way. It is a level country, the increase in the land values would repay the cost, and it would tend to settle up the intervening territory."

"What action do you think should be taken in the matter of the construction of the county highways?" I asked Charles Mason, the recent secretary of the Chamber of Commerce.

"They should be built as soon as possible. A movement is on foot to have all those who are interested along the route of the proposed highway unite in a petition to have the work commenced at once. There is also a movement on foot to have Vermont avenue made a paved boulevard from the present improvements directly into the city of San Pedro. This would follow along the half-mile strip known as the Shoestring, where the property owners are willing to bear their share of the expense."

FAVORS A BEACH RESORT.

"I came to San Pedro for the first time last January," said Mr. John Wallace, "and perhaps I should not express myself too emphatically, but I have the greatest confidence in the future of San Pedro and all the country surrounding the harbor. The better I become acquainted with the actual conditions, and realize the future possibilities, the more I am glad that our people are acting through the Chamber of Commerce in letting the residents of Greater Los Angeles know what are the present needs and future possibilities of the harbor at San Pedro. At present we are inclined toward commercialism, as the pay roll is a very large item each month, reaching $150,000 or more, but we can also make here a "City Beautiful." We have a delightful climate, mild in winter and cool in summer. We have, on the seashore of Terminal Island, locally called East San Pedro, an ideal place for an innovation in city ownership, being a suitable location for a municipal bathing and beach resort, to be reached from the business center within a few minutes' walk, when there shall have been established a municipal ferry across the bay, and in later years a bridge. There is an opening in San Pedro for a commercial hotel, and some of the sites would overlook the bay and the shipping, commanding a magnificent and ever changing view. We need a tourist hotel, a municipal ferry, and a municipal amusement park. Now that we are a part of Greater Los Angeles, these wants should receive attention.

"The promise made us before consolidation," said Mr. Charles Collins, "that we should have better fire protection is in course of fulfillment. It has now been a year since we became a part of Greater Los Angeles, and our growing city was in need of more apparatus for protection from a fire which might be most disastrous. I am glad to see these evidences of good faith."

TOURIST HOTEL WANTED.

"Almost daily," said Mr. J. W. Walton, "there are inquiries made for accommodations such as are furnished by what is commonly known as a tourist hotel, and there should be one at San Pedro. With the completion of the boulevards from the center of Los Angeles there is going to be an even greater demand for one. We have excellent restaurants and roominghouses in abundance, but even their patronage would be increased if we had a first-class hotel for the better class of transient travel. There are many good locations for such a hotel, where could be furnished a grand panorama for inland people to see of our shipping entering and leaving the harbor. Ahead of all other public enterprises just now, it seems to me, the good roads movement is of the greatest importance. It is going to take some time to build such boulevards as we should have, and the sooner the work is started the better. I am heartily in favor of both the county highway and the Vermont-avenue boulevard.

TERMINAL RATES BENEFICIAL.

"The recent ruling of the Interstate Commerce Commission," said Mr. E. L. Blanchard, recently president of the Chamber of Commerce, "that San Pedro is assured of a commercial future. We should now all work together for the upbuilding of the Greater Los Angeles, of which we are a part. Under the present plan, however, San Pedro has no local representation in the City Council, and is almost placed in the position of 'taxation without representation.' This is a problem which was overlooked in the consolidation campaign, but will, no doubt, be satisfactorily adjusted later."

HAS MAN WANTS.

"In regard to the boulevard into San Pedro," said Lon C. Fugitt, "I am in favor of its extension to the municipal docks, and would like to see work commence at the earliest possible moment, as I believe it will have a very perceptible influence upon increasing values of real estate and be an incentive for the location of more homeseekers in this part of Greater Los Angeles. The $2,000,000 harbor bonds, which were voted last April, should be sold and the proceeds expended on the outer harbor first. I favor a municipal ferry from San Pedro to East San Pedro, to Terminal Island and to Wilmington. Our local Chamber of Commerce should cooperate with the civil bodies of Los Angeles and the municipal officers in securing to San Pedro the prefection consolidation pledges. San Pedro should have a representative in the City Council of Greater Los Angeles, who should also be a member of the Harbor Commission. One of the urgent needs of San Pedro is a commercial and tourist hotel. Work should be continued in dredging the bar at Deadman's Island until fully thirty feet, at low tide, is secured. Knob Hill, north of Fourth street and east of Palos Verdes street, should be cut down, filling Happy Valley, making an easy grade from Pacific avenue to the water front, thereby allowing for sewerage from the northern part of town. The municipal dock, for local merchants, should be built. There should be increased electric car service to and from and in San Pedro. A storm sewer should be built to carry off the surface water which now runs down Sixth street. Permanent street grades should be established both here and in Wilmington. There should be a concerted movement of all Greater Los Angeles to urge Congress to make the necessary appropriations for the fortifications at Point Fermin, on the lands recently purchased at a cost of a quarter million of dollars."

LOS ANGELES HARBOR.

'According to my idea," said Secretary J. S. Stephens of the Chamber of Commerce, "the thing that San Pedro needs most, and the thing that will help her more than anything else, is to get in closer touch with Los Angeles—not particularly with official Los Angeles, but more especially with all the people of Los Angeles. A great many think that, in addition to having representatives from the various departments here, we should have a representative in the Council, and possibly this is so on account of the great problems peculiar to this section. In general terms, I think our interests should be linked as closely as possible. Get Los Angeles people interested here, get their capital invested here—it is close at hand and should not be hard to bring, when the city itself is spending millions to pave the way. Get the people acquainted with the wonderful harbor that is here waiting to give boundless returns to legitimate investment. Of the immediate specific needs I think there is nothing more important than the boulevard from the mountains to the sea—make it the best boulevard in the State. Organize our Chamber of Commerce on the booster plan. We have here every advantage in the world—let's tell everybody about it. All the world has heard of Los Angeles; now let us annex all that advertising and let them know that the most important part of that great city is her throbbing business center—Los Angeles harbor."

The city government of Greater Los Angeles maintains a separate corps of deputy city officials in San Pedro. They consist of a Police Department, Fire Department, Street Superintendent, City Attorney, City Clerk, City Auditor, Tax and License Collector, Health Inspector, Harbor Engineer, City Engineer, etc., who are directly responsible to their superiors in Los Angeles.

THEY WILL COOPERATE.

Among the residents of San Pedro who may be counted on to do all they can to advance the interests of the new Greater Los Angeles, may be mentioned the following: Charles Mason, John Gaffey, Phil Gaffey, L. Hanson, J. A. Anderson, John H. F. Peck, E. L. Blanchard, J. C. Redebach, Jos. P. Sylva, Jas. H. Dodson, R. L. Porter, Henry Baly, N. W. Tilton, E. Mahar, J. O. Nerby, R. G. Dupuy, R. L. Brand, Charles Powers, J. A. Elliott, Chas. C. Curtis, Richard Quinn, John Wallace, W. E. Brooks, B. B. Lippman, T. H. Percival, R. F. Winslow, Frank Curran, J. W. Walton, N. B. Johnston, N. A. Larsen, Don C. Fugitt, Charles Collins, J. Gray, J. N. Saunders, G. E. Long, J. A. Patterson, C. A. Adair, J. E. Stephens, Luke Kelly, E. S. Abbott, O. L. Ihrig, T. B. Howard, A. P. Goodwin, William Thomas, C. N. McKelvy, Chas. E. Perham, Mrs. H. M. Scheel, J. E. Logan.

WILL SPEND $30,000,000 ON HARBOR.

"During just the last eight months," said Phil. Gaffey, "there have been more newcomers located in San Pedro than the two years previous. They are buying the property lying westerly from the business section, where there are at least 7500 lots, which is sufficient for 35,000 people. These are selling at from $12 to $90 a front foot. In the down-town business sections the highest price yet secured was $100 a front foot. The water frontage of San Pedro is largely in the hands of persons and companies who do not want to sell, but are spending large sums in making ready for the business that is being developed so rapidly. Among these are the Banning Company, the Salt Lake Railroad Company, the Southern Pacific Railroad Company, the Pacific Electric Company, and others. It is estimated that the value of the Salt Lake holdings on the bay, at $50,000 an acre will aggregate $20,000,000. The Southern Pacific Railroad has spent nearly $500,000 on its water front here in the last four years. On the Miner Fill, at the entrance to the inner harbor, there is being spent $1,000,000 on about 100 acres, which would be at the rate of $10,000 an acre There will be $2,000,000 spent, from the late bond issue, on 148 acres of water front which is the property of Los Angeles. This sum will be followed in the next ten years by $8,000,000 more. At the present time the pay roll, in and about San Pedro, is over $150,000 a month. There are five dredgers now working in the harbor, whose combined pay roll will reach $40,000 a month. To show how the future growth of San Pedro will be influenced by the spending of money on the harbor, it is estimated that at least $16,000,000 will be spent in the next few years, from appropriations which have already been provided. In eight years the present annual pay roll of $1,800,000 will amount to $14,400,000, making the total of the appropriation, and pay roll in that time, $30,400,000 and over. This will all be spent at or near San Pedro, within the next eight years."

THE BOULEVARD BOOSTER.

"For the past three years," said Capt. L. Hanson, "I have been working for the building of a boulevard along Vermont avenue from Los Angeles to San Pedro. The prospects are that I will soon see some fruits from my labors. This will be one of our great highways and of great benefit to our city. It should be 200 feet wide and extend from the foothills, at Griffith Park, to the municipal docks at the ocean front at Point Fermin. A committee of 100 will soon be appointed from sections along the boulevard route, the appointments to be made by the several presidents of Federal improvement associations. This committee is intended to devise ways and means for carrying out, by the most practical methods, the building of the boulevard. We may have to secure special legislation, but it can be had at the Legislature this winter. There are at least 100,000 who are interested, and are looking forward to, the construction of the Vermont-avenue boulevard. This boulevard will be one of the great highways or travel and freight from the center of Los Angeles to the harbor at San Pedro. Later this boulevard might be made a national highway, and be extended into the San Fernando Valley. That valley will be the garden of Los Angeles. On this proposed boulevard freight could be hauled, and there will be approaches to all the principal docks and wharves on the harbor. This boulevard is an absolute necessity and must be built. The great highways of France, of a similar kind, have been largely instrumental in building up the great city of Paris and of the city of Berlin in Germany, and even the City of Mexico, in Mexico. This boulevard would double and even treble the land values from the foothills to the ocean. Even the great army of automobile tourists who will use this road will be a boost for our city."

TERMINAL RATES AND FORTIFICATIONS.

"With terminal rates on freights, effective after August 17th," said Richard Quinn, "we are assured of being a great distributing point. The natural jobbing center and warehouse location is where tide and rail meet, at San Pedro. The Los Angeles jobbers will be compelled to have warehouses at San Pedro to compete with San Francisco, Portland and Seattle and for the business with Honolulu, Japan, China, the west coast of Mexico, and South America. Under the new conditions we can ship to points in Arizona, Nevada and New Mexico the same as original Los Angeles. With the adjustment of freight rates we expect to reach nearer points. We will also become a manufacturing center. Fuel oil will be delivered here through a direct pipe line from the oil fields. Already it is said the United States Steel Company has had representatives looking for a location here. Another great factor in our future growth which we are apt to overlook is the location of fortifications here. The government has purchased 47 acres at Point Fermin and the plans call for the expenditure of $4,000,000. The grounds are to be made the 'showplace' of Southern California. A citizen of mine said she was born in a Canadian town and watched its rapid growth after fortifications had been established. Officials of the army bring a fine class of society. The most elegant homes in San Francisco are around the Presidio."

YACHTING AND MOTORING.

"I am an enthusiast on the subject of yachting and motor boating," said A. P. Goodwin. "I believe there is a great future to the development of this sport here in San Pedro waters. I have had personal experience on Boston harbor, New York harbor and the Indian Head Proving Grounds, off the Jersey coast, so I know whereof I speak. Here at San Pedro we have nature's gifts combined with the hand work of man, in providing safe, convenient and ample water surface for all kinds of aquatic sports. The yacht club now numbers only 150 members but it will have 1000 members in a few years. The climatic conditions are both winter and summer meets the ideal, and the future water contests at San Pedro will attract attention from over the Pacific Coast. There could be rowing races, motor boat races, and these could be seen to advantage by 100,000 people at once, from the elevated points of land about the harbor. A racing programme once each month would be a paying investment for San Pedro in the number of visitors that would be attracted."

HAS CONFIDENCE IN CITY.

"I have not been a resident of San Pedro more than a few months," said Charles C. Curtis, "but as I have walked along the water front of the harbor and noted the thousands and thousands of dollars being expended it impressed me that these are but the beginnings of what will develop in time into an immense volume of business

(Continued on Twentieth Page)

Founded in 1866. Established in Los Angeles 1895. Incorporated Under the Laws of California May 29, 1899.

Los Angeles Investment Company

333-335-337 SOUTH HILL STREET

Telephones: Main 2248; 60127 Hours: 9 a.m. to 6 p.m.

175th MONTHLY REPORT, AUGUST 1, 1910

RESOURCES

Balance due on houses being sold on monthly installments, mortgages, secured loans and houses under construction		$2,511,068.98
Building Material Co. stock, including two lumber yards, lumber and planing mills, warehouses, shops, factories, wagons, etc.		164,740.00
Stock in Globe Savings Bank at par (market value $91,350.00)		63,200.00
Real Estate (market value $1,787,372.85)		1,408,318.48
Fixtures		5,295.32
Cash on hand		231,951.25
		$4,384,574.03

NET ASSETS

Capital Stock Paid in Cash	$1,771,567.00	
Reserve	2,401,110.78	
		$4,172,677.78

LIABILITIES

Dividends payable (uncalled for)	2,668.16	
Home certificates and mortgages on property purchased (not a legal liability)	209,228.09	
		$ 211,896.25
		$4,384,574.03

NO UNPAID BILLS

Gain in Stockholders During the Past Month... 216
Gain in Stockholders During the Past Year.....2357
Total Number of Stockholders.....4995

Our 58th Quarterly Cash Dividend, Amounting to $124, 009.69, Will Be Paid August 15, 1910.

30,000 Shares of Unissued Stock Now on Sale at $3.25 a share. Price Advances September 1, 1910, to $3.30 a Share.

No Stockholder of This Company Ever Failed to Get His Money Back if He Wanted It.

DIRECTORS—Charles A. Elder, President and Manager; Charles Cassat Davis, Vice-President and Attorney; W. D. Deeble, Secretary; G. M. Derby, Treasurer; A. P. Thomson, Associate Attorney; Harry D. Rodgers, Auditor; C. L. Bagley.

Los Angeles Sunday Times.

BUSINESS. Barometer of the Markets—Financial---Commercial.

AUGUST 7, 1910—[PART

FINANCIAL.

OFFICE OF THE TIMES.
Los Angeles, Aug. 7, 1910.

BANK CLEARINGS. Bank clearings yesterday were $1,820,657.22. For the corresponding day of 1909, $1,970,612; for the same day of 1908, $1,455,620.14.

Monday	$ 2,367,548.78
Tuesday	2,594,472.63
Wednesday	2,908,103.33
Thursday	2,166,264.45
Friday	2,280,609.37
Saturday	1,970,617.92
Total	$14,127,526.51
Same time, 1909	14,944,685.85
Same time, 1908	9,124,853.41

Following are the quotations on general and mining securities listed on the Los Angeles Stock Exchange, ground floor, I. W. Hellman building, Fourth and Main streets, for yesterday's session of the exchange:

OIL STOCKS.

	Bid.	Asked.
Producers—		
Amalgamated Oil	$50.00	
American Oil Co.		
American Pet. Co. pfd.		
Associated Pet. Co. com.	67.00	68.00
Associated Oil	44.75	45.00
Bear Creek Oil & M. Co.	44.62½	44.75
California Midway Oil Co.	.20	.30
Central Oil	.04½	.05
Crescent Oil Co.	.15	.25
Cleveland Oil Co.	1.95	2.00
Consolidated Oil Co.	.15½	.16½
Eastern Oil Co.	.25	.27
Eclipse Oil Co.	.22½	.23
Edison Oil Co.	.20	.21
Elsinore Oil Co.	.75	.80
Empire Oil Co.	.16	.17½
Fullerton Oil Co.	.34	.36
Globe Oil Co.		
Home Oil Co.	44.62½	44.75
Hupp Pet. Ltd. pfd.	62.50	
Hupp Pet. Ltd. com.	21.62½	22.00
Home Oil Co.		27.00
Independent Oil Co.	.55	.56
Inter Oil Co.	.24½	.25
Iroquois Oil Co.	1.43½	1.45
Kern Oil Co.	.32½	.33
Kern River Oil Co.	10.00	
Lion Oil Co.	.17	.18
Lucky Bill Oil Co.	1.10	
Mexican	75.00	100.00
Mexican Co.	101.87½	102.12½
Mexican Provident Co.	99.87½	99.87½
Mexican Petroleum	100.00	102.50
Mount Diablo Oil Co.	.09	.10
Occidental Oil Co.	100.00	
Producers—		
Pittsburg Oil Co.	.05	.06
Rio Grande Oil Co.	.25	.30
Santa Maria Oil Co.	.03½	.04
Standard Oil Co.	100.00	
Stewart Oil Co.		
Superior Oil Co.		
Texas Oil Co.		
Union Oil Co.	75.00	
Union Oil Co.	101.87½	102.12½
United Petroleum	99.87½	99.87½
West Coast Oil Co.	100.00	102.50
Western Union	9.00	
Producers—		
Whittier Oil Co.		100.00
Producers—		
Kittridge Upper Oil Co.	.05	.07
Canada-Midway Oil Co.	.25	.30
Arizona Development Co.	.06½	.07

BANK STOCKS

	Bid.	Asked.
Night & Day Bank		$100.00
Bank of California	$ 90.00	95.00
Broadway Bank & Trust	150.00	175.00
California Savings Bank	111.00	133.00
Citizens' National Bank	175.00	
First National	300.00	
Merchants' National	120.00	
Stable Savings Bank		270.00
Security Trust & Savings Bank	250.00	350.00
Southern California National Bank of L. A.	270.00	
Southern National	12.50	
Stock Exchange Bank	115.00	125.00
Union Trust Co. of L. A.	400.00	
Wells-Fargo Nevada National Bank	227.50	
Western Savings Bank	120.00	
Western Savings & Trust Co.	640.00	
Bank of California	180.00	
Bank of Commerce	100.00	
Southern Trust Co.	75.00	
(Par shares sold up.)		

BONDS

(All bonds sold flat.)

	Bid.	Asked.
Pigan Petroleum Co.		90
Associated Oil Co.		90
Los Angeles City Water Co.		92
Los Angeles Power & Water Co.		
Los Angeles Water Co.		92
Los Angeles Electric Co., La R.		
Los Angeles Electric Co., old issue		
Los Angeles Telephone Co.	100	
Los Angeles Tel. Co., 1st Refg.	82	85
Los Angeles Pipe Line	65	
Pac. Light & Power Co.	100	
Pac. 1st Con. Mtge.	100	104½
Pac. Ry. 1st Refg.	98	
Pacific Electric Co.	102	
Pacific Light & Power Co.	101	
Pacific Lighting Corporation	100	
Pacific Power & Light Co.	100	
Pacific Traction Co.	97½	
Pacific Tel. Co. 1st Mtge.	100	
Pacific Tel. Co. (San Raf.) Gas Co.		
Pacific Tel. & Tel. Co.	97½	
Pacific Tel. & Tel. Co. 1st Mtge.	100	
Pacific Transportation Co.	99	
Pacific Transportation Co.	87½	91
Pacific Water Co.	75	
Pacific Water Co.	95	
Pacific Tel. & Tel. Co.		90

INDUSTRIAL AND PUBLIC UTILITIES

	Bid.	Asked.
Portland Cement Co.	$ 90.00	
Pacific Electric pfd.	60.00	$ 75.00
Pacific Electric com.	50.00	52.00
Pacific Lighting Co.		41.00
Pacific Telephone pfd.	37.50	38.00
Pacific Telephone com.	4.87½	5.12½
Pacific Finance Co.	17.00	19.00
Pacific Mutual Athletic Club		30.00
Pacific Mutual Brewing Co.		100.00
Pacific Mutual Investment Co.	2.10	
Pacific Mutual Nail Co.		
Pacific Mutual Gas Co.	27.50	28.00
Pacific Mutual Life Ins. Co.	250.00	
Pacific Mutual Stone Co. of Cal.	6.00	9.10
Pacific Mutual Tel. & T. Co.		25.00
Pacific Mutual Tel. & T. Co. pfd.	20.00	22.00
Pacific Mutual Tel. & T. Co.	10.00	17.00
Pacific Mutual Tel. & T. Co.	20.00	
Pacific Mutual Co.		1.00
Pacific Water Co.		100.00
Pacific Mutual Tel. & T. Co. pfd.	75.00	
Pacific Mutual Tel. & T. Co. pfd.	170.00	
Pacific Mutual Tel. & T. Co. com.	170.00	
Pacific Mutual Tel. & T. Co.	170.00	
Pacific Mutual L. D. & T. pfd.	25.00	
Pacific Mutual Security Corp. pfd.		100.00
Pacific Mutual Tel. & T. Co.	29.00	30.00
Pacific Mutual Tel. & T. Co. at 44.00; 10 do. at 44.50; 500 Am. Crude Oil Co. at 55; 1000 Cal. Midway at 53½; 6000 do. at 54½; 3000 do. at 53¾; 1000 do. at 54¾; 1000 do. at 54¾; 1000 do. at 54½; 3000 do. at 54¼; 2000 do. at 54¾; 1000 Con. Midway at 27¾; 1000 do. at 27¾; 4000 do. at 27; 4000 Crescent at 17; 1000 do at 17¼; buyer 10 days at 17¾; 1000 do at 17¼; buyer 30 days at 18; 500 Palmer Oil Co. at 2.00; 1000 Olinda Land (Oil) at 5½; 1000 do. at 5¾; 2000 do. at 5¾; 70 Mex. P. L. 61 com. at 99; 10 Union at 101.62½; 10 do. at 101.75; Petroleum Dev. Co. at 6¾; 2000 do. at 6¾.

MINING STOCKS.

CALIFORNIA.

	Bid.	Asked.
Bellanoso—		
Bonanza Hills M. Co.	$ .07	$ .01
Combined Mines Co.		

NEVADA.

	Bid.	Asked.
Goldlight District—		
Goldlight Parallel	$5.00	$6.00

2000 shares.

THE MARKETS.

LOCAL PRODUCE MARKET.

This is the hot weather meat. Packers and small butchers claim that the demand during the past month was as great as during the winter time and much greater than it has been before in summer, while other hand the call for pork and poultry is considerably below that of the winter months. Lamb being the least heating of meats, is the one variety not condemned by physician, and knowing this people a great deal of it. The increased demand has advanced local prices ½ cent. Lambs are selling at 14, yearlings at 12½ and ewes at 11½ cents per pound. There have been slight changes in the stock market during the past few days.

The local produce market during the past week has been one of the quietest of the season. There have not been half dozen changes in that time, everything is so regularly and finding steady sale. Conditions of distribution Grapes are among the fruits that have declined owing to the increased supply and the number of varieties now received. This week will see all selling at an average of $1 a box. Peaches are still selling anywhere from 65 cents per box. Plums run from 50 to 75 cents per box. Pears are selling at 2 cents a pound in small quantities.

Receipts of eggs yesterday were 117 cases. There were no changes in any of the staples, selling on the street and no call on exchange. Butter arrivals were 27,000 pounds, 100 sacks of sweet potatoes and no onions. 150 sacks of sweet potatoes and one car of apples, 800 boxes.

Tables moved steadily throughout the week and the assortment to choose from is large. The salad vegetables are the biggest demand.

Prices Current.

EGGS — Fresh local ranch, candled, selected, per dozen, 30; local ranch, case count, selling price, 30; fresh, 27; storage, 25.

BUTTER—Price to trade, 2½c above quotations.

CHEESE—Northern, fresh, 16½@17; Oregon, 18; Young America, 19½@19¾; eastern daisies, 19½@19¾; twins, 18½; singles, 18¾; Swiss, 23; Imp., 30@33; Edam, 26@27, per case, $18@20; Limburger, 15@16; Sierra, 14½ per box; Gorgonzola, 18 per box; Neufchatel, 1.10 per box; Schloss, 1.50; Canada cream, 1.00@1.10 per box; Camembert, 1.75 per box; Schloss, 1.50; Canada cream, 1.00@1.10 per box; Roquefort, 28.

EGGS—Pinks, No. 1, 7.25; Lady Washington, 6.50; small white No. 1, 5.00; No. 2, 4.75; black eye, 6.00; lentils, 7.00; limas, 6.00.

DRIED FRUITS — Apples, evaporated, 8@9; prime, 50 1-lb. cartons, 9@11; Citron, 25-lb. boxes, 14@20; Currants, imported, in bulk, 6½@7½; fancy, 50 1-lb. packages, 7½@8; Dates, Persian, 4@5½; Figs, black, 2@3; Figs, white, 10-lb. boxes, 1.25; Figs, Golden, 60s, 7½; Figs, Imported, 10-lb. boxes, 1.25; Persian Golden, 60s, 7½; Figs, Imported, 50-lb. boxes, 2.50; Peaches, evaporated, choice, 8½@9; fancy, 9½@10; extra fancy, 10½@11; Peaches, peeled, 25c lb. boxes, 20; Pears, choice, 5@6; fancy, 6½@7; Prunes, 30-40, 8½@10; 40-50, 7½@9; 50-60, 7@8; 60-70, 6½@7; 70-80, 5½@6; 80-90, 5½; 90-100, 4. (When packed in 10-lb. boxes, 10c extra.) Apricots, choice, 9; extra choice, 10@11; fancy, 12½@13; Blenheims, 12½@13; Royals, 12½@13; Alberta, large, 12½@13; Moorpark, large, 14; small, 15; Peaches, eastern, Sun., roasted, 3½; pea, Japs, fancy, raw, 4½; peanuts, Japs, roasted, 5; Valencias, 4½@5; California, raw, 6; roasted, 7; walnuts, Klondykes, 25; walnuts, No. 1 softshell, 14; walnuts, No. 2 softshell, 10; cocoanuts, 90 per doz.; popcorn, local, 2.50@4.00; eastern, 3.50@4.00.

HONEY — Comb honey, water white, 1-lb frames, 15; light amber, 12@13½; white, 1-lb extracted, light amber, 7; white, 7½; water white, 8@8½; beeswax, 20 per lb.

FANCY FRUITS—Valencias, 4.00@4.50, fancy pack; seconds, 2.50@3.25; lemons, fancy pack, 4.75@5.00; choice, 2.50@3.00; grapefruit, seedless, unpacked stock, 2.00@2.50; grapefruit, 2.25@3.00; seedling grapefruit, 1.25@1.50; limes, 1.50 per hundred box; White Astrakans, 1.00@1.25; Alexanders, 1.25@1.50; Gravensteins, 1.50@1.75; crabapples, 1.00@1.50; bananas, 4@4½ per lb.; Hermosa bananas, 6 per lb.; pineapples, 4@5; peaches, Alexanders, 90c@1.00; Andersons, 75c@1.00; Crawfords, table crate, watermelons, ¼@1 lb.; figs, black, 1.00 box; white, 1.25 box; plums, Satsuma, 1.00; Kelseys, 90@1.00; Symonas, 50@1.00; green gage, 60@75c; Burbanks, 50 per box; Damsons, 75@85; grapes, Muscats, 1.00@1.10; Sultana Seedless, 90; Hamburgs, 1.25; Malvoisal, 1.25; Muscatels, 1.25@1.35; Bartlett pears, 1.00 per lay box; nectarines, 1.00@1.50; mangoes, 15 per lb.

BERRIES — Strawberries, 4@6 per basket; raspberries, 6@7 per basket; blackberries, 6@7; per basket; loganberries, 5@6; huckleberries, 6@7½ per lb.

ONIONS AND CHILI—Evaporated chili, 30; sun-dried chili, 25; ground chili, 9; Mexican silverskins, 40@60 per lug box, 2.00; Onions—Yellow Globes, 2.25 per 100 lbs.; Australian Brown, 2.25@2.50 per 100 lbs.; Crystal Wax, 2.00; Red Globe, per 100 lbs.; Crystal Wax, 2.00; Red Globe, per 100 lbs.; Crystal per lb. 1.00@2.25; garlic, 4@5; celery, root, per lb.; green chilis, local, 1.00@1.25; Hubbard squash, 1½ per lb.; boxes, 1.00 per box; cream squash, per box; summer squash, local, 25@35 per lug; cucumbers, 25@40; eggplant, 50@6 per lb.; Brussels sprouts, 10 per lb.; cabbage, 1½ lbs.; 7@10c per lb.; alligator pears, 2.00@4.00 per box; sweet potatoes, 2½ per lb.; cauliflower, 1.25@1.50 per box; 10@12 per lb.; artichokes, 50@75c per doz.; dozen; asparagus, 10@12 per lb.; string beans, 10c per lb.; cauliflower, 1.25@1.50 per box.

POULTRY—Dealers buy from the producer, live weight; old roosters, 10; hens, 15; broilers, 18 lbs.; ducks, 12; geese, 15; turkeys, 22; broilers, 18; roasters, 20. Wholesale sells to retailer, live weight: Hens, 20; roasters, 22; fryers, 20; broilers, 25@30; old roosters, 14; turkeys, 25; geese, 18; ducks, 20. Dressed weight from 1c to 3c higher than live weight.

LIVE STOCK—Prices on delivered weights in Los Angeles (furnished by Hauser Packing Company.) Steers, 5@5½; heifers, 5@5½; cows, 4@4½; calves, 6@6½; wethers, 5.50@6.00; ewes, 3.50@4.00; spring lambs, 6.00@6.50; hogs, 9@9½; hogs, 200@300 lbs., 9½@10.

BEEF—Steers per lb., net, 8½; hindquarters, 11; buttocks, 11; hindquarters, 11; heifers, hind quarters, 10; fore quarters, 8; short loins, 14; short loins, No. 1, 12; ribs, No. 1, 12; ribs, No. 2, 10; fore shanks, 6½; short chucks, 7; triangles, 6½; plates, 5; steer rounds and rumps, 9; steer rounds, butt or sh, 9; tenderloins, fresh, 25; do, frozen, 15; shanks, 6; flanks, 6; boned trimmings, 12; fresh tongues, 12; suets, 8; fat, 7; livers, 5; oxtails, each, 5; brains, each, 5; fats, 5 per lb.; cheeks, each, 5; hearts, each, 20; lean tripe, each, 20; feet, each, 7½; heads, each, 25.

VEAL—Per lb. net, calves, 110 lbs. and under, 11; do, 111-130 lbs., 10½; do, 131-160 lbs., 9½; do, 161-200 lbs., 9c; sides, 70-100 lbs., 10; quarters, 12½; fore quarters, 8; hind quarters, 10; frozen, each, 50; feet, frozen, each, 5; livers, each, 35.

MUTTON — Per lb., net, lambs, plain, 14; lambs, caul, 14; yearlings, 13½; wethers, 12; ewes, 11½; racks, 12; legs, 12; loins, 10½; tongues, each, 2; shanks, each, 5; heads, each, 25; brains, 2; liver, heart, 5.

PORK—Per lb., net, dressed hogs, head on, 14½; do, head off, 15½; trimmed hogs, 16; loins, fresh, 17½; loins, pastern, 16; loins, fresh, frozen, 11; legs, 14½; shoulders, 12; picnics, 12; butts, 14; bellies, 18; leaf lard, 16; trimmings, 14; tenderloins, 27; spare ribs, fresh, 12½; do., frozen, 9; hocks, each, 12; tails, 5; neck bones, 5; tongues, each, 10; pigs' feet, each, 5; livers, 7; hearts, each, 5½; plucks, each, 7; kidneys, each, 5; stomachs, each, 10.

HAM—Per lb., net, Diamond "C" ham, 18; Diamond "C" bulk, 15; fresh pork links, 14; fresh pork, bulk, 13; Spanish style pork, 11½; blood, 8; liver, 8; head cheese, 10-lb. pails, 10; bologna style, 7½; bologna style, paraffined, sacks, 8; Frankfurt, 8; minced, in bladders, 8; Island style sausage, in bladders, 10; tongue loaf (new), 18; Italian, (Italian,) 20@25; German, 25½; Cervelat, 25½; Holstein Cervelat, 25; Farmer Cervelat, 30.

BACON—Winchester, 10-lb. beacon, 22½; Winchester, 6-8-lb. bacon, 22½; do, 4-5-lb., 21½; Empire, 20½; @ or, 16½@17½; Premium, 20½; Ellis, 20½; Royal Band, 20; Diamond C bacon, 17; Orange Blossom bacon, 18; Sunbeam, 6-8 avg., 24½; Rex Breakfast bacon, 10-12 avg., 23½; Rex bacon, 16-18 avg., 23½; Pioneer bacon, 8-12 lbs. avg., 23½; Regal meat, 8 avg., 19½; White Label bacon, 8 avg., 19½; Armour's Star bacon, wide bacon, 4 to 6 lbs., 29½; Armour's Shield bacon, 6-8 avg., 25½; Colonial, 24½; Special bacon, 22; Western bacon, 12 lbs. avg., 17½; Angelus, 8-10 lbs. 24½; Angelus, 10-12 lbs. 23½; Angelus, 12-14 lbs. 22½.

DRY SALTED MEATS — Dry salt narrow bellies, 20; dry salt clear bellies, 16-20 avg., 19½; dry salt backs, 18½; short clear backs, 18½; short clear sides, 40-45 lbs., 18½; dried beef, insides, 21; dried beef, outsides, 17; beef knuckles, 21; medium bacon, 14@14½; bacon strips, 12½; bacon backs, 14½; smoked beef tongues, 25c lb.

PICKLED GOODS—Honey-comb tripe, half-bbls., 2.60; honey-comb tripe, kits, 2.00; honey-comb tripe, kits, 1.40; spiced pigs' feet, kegs, 3.75; spiced pigs' feet, kits, 1.60; pickled lambs' tongues, spiced kits, 2.00; pigs' tongues, spiced, kits, 2.00.

HAMS—Per lb. Rex, 19½; Rex skinned hams, 20½; Diamond C, 20½; Diamond C skinned hams, 20½; boiled boneless Rex hams, 28½; Premier hams, 18½; Royal, 17; mild-cured hams, 17½; plain hams, 16½; Winchester hams, 17½; Premium, 10 to 12 avg., 22½; 14-16 lbs., 20; Winchester, 12-14 avg., 21½; Winchester boiled hams, 19½; Winchester skinned hams, 19½; California hams, 13½; Gold Band hams, 20; Atlas hams, 18½; mince hams, 13½; Columbian boiled hams, 24½; Premium Star boiled hams, 27; Oxford boiled hams, 16½; Star boiled hams, 31; Star hams, 10-12 avg., 27½; Armour's Star hams, 14-16 avg., 27½; Star hams, 12-14 avg., 27½; Shield hams, 14-16 avg., 22½; Shield boiled hams, 29½; Angelus boiled hams, 28½; Angelus, skinned, 21½; Angelus, picnics, 15½.

BARRELED MEATS—Rumps (bone in) ..... Bbls. Half-bbls.
Rumps (bone out) 16.00 8.50
Plate beef 14.00 7.50
Boiled plate (boneless) 11.50 6.00
Family pork 14.00 7.50
Fancy pig pork (narrow) 17.50 9.50
LARD—Prices per lb., cases, 1-lb. cans, 1-pound, 11; Crescent lard, 10½; cases, 1-lb. cans, 11½; Yellow Cotosuet, 11; White Cotosuet, 12; Diamond C lard, 12½; Compound lard, 10½; Diamond C kettle lard, 13½; basis suetene, 16½; K lard, 14½; White Label, 14½; Armour's Shield lard, 14½; Armour's Star lard, 14½; Armour's Vegetole, 13½; Panacea lard, 11½; White Label, 13½; Fairbank's, 13½; pure lard, 14½; Fairbank's, 15½; Bakers' lard, 15½; Red Star lard, 16; Suetene, 16; Cottolene, pound cans, 12½; leaf lard, 16½; Rex pure lard, 1 case, 7.25; 5 cases, 7.00; 10 cases, 7.00; Bakers' Cottolene, 1 tierces, 12½; tierces, 12½; Fairbanks' knew White lard, tierce basis, 15; Angelus lard, 17; Angelus compound 10½.

SALT—Western, handled through L. A. Jobbers, princess salt, cartons, 28 75c per case, 1.30; 150-lb. bales, Crown brand, all-sized ponds, 65c per ton, 16.00; 100s per ton, 2.00; Wellington Dairy, 50s, per basket, 90@1.00; Symonas, 50s, 1.00; Diamond, 50s, per box, 1.00; Burbank, 50 per box; Damsons, 75@85; grapes, Muscats, 1.00@1.10; Sultana Seedless, 90; Hamburgs, 1.25; Malvoisal, 1.25; Muscatels, 1.25@1.35; Bartlett pears, 1.00 per box; nectarines, 1.00@1.50; mangoes, 15 per lb.

BERRIES — Strawberries, 4@6 per basket; raspberries, 6@7 per basket; blackberries, 6@7; per basket; loganberries, 5@6; huckleberries, 6@7½ per lb.

ONIONS AND CHILI—Evaporated chili, 30; sun-dried chili, 25; ground chili, 9; Mexican silverskins, 40@60 per lug box, 2.00; Onions—Yellow Globes, 2.25 per 100 lbs.; Australian Brown, 2.25@2.50 per 100 lbs.; Crystal Wax, 2.00; Red Globe, per 100 lbs.; Crystal per lb. 1.00@2.25; garlic, 4@5; celery, root, per lb.; green chilis, local, 1.00@1.25; Hubbard squash, 1½ per lb.; boxes, 1.00 per box; cream squash, per box; summer squash, local, 25@35 per lug; cucumbers, 25@40; eggplant, 50@6 per lb.; Brussels sprouts, 10 per lb.; cabbage, 1½ lbs.; 7@10c per lb.; alligator pears, 2.00@4.00 per box; sweet potatoes, 2½ per lb.; cauliflower, 1.25@1.50 per box; 10@12 per lb.; artichokes, 50@75c per doz.; dozen; asparagus, 10@12 per lb.; string beans, 10c per lb.; cauliflower, 1.25@1.50 per box.

POULTRY—Dealers buy from the producer, live weight; old roosters, 10; hens, 15; broilers, 18 lbs.; ducks, 12; geese, 15; turkeys, 22; broilers, 18; roasters, 20. Wholesale sells to retailer, live weight: Hens, 20; roasters, 22; fryers, 20; broilers, 25@30; old roosters, 14; turkeys, 25; geese, 18; ducks, 20. Dressed weight from 1c to 3c higher than live weight.

LIVE STOCK—Prices on delivered weights in Los Angeles (furnished by Hauser Packing Company.) Steers, 5@5½; heifers, 5@5½; cows, 4@4½; calves, 6@6½; wethers, 5.50@6.00; ewes, 3.50@4.00; spring lambs, 6.00@6.50; hogs, 9@9½; hogs, 200@300 lbs., 9½@10.

BEEF—Steers per lb., net, 8½; hindquarters, 11; buttocks, 11; hindquarters, 11; heifers, hind quarters, 10; fore quarters, 8; short loins, 14; short loins, No. 1, 12; ribs, No. 1, 12; ribs, No. 2, 10; fore shanks, 6½; short chucks, 7; triangles, 6½; plates, 5; steer rounds and rumps, 9; steer rounds, butt or sh, 9; tenderloins, fresh, 25; do, frozen, 15; shanks, 6; flanks, 6; boned trimmings, 12; fresh tongues, 12; suets, 8; fat, 7; livers, 5; oxtails, each, 5; brains, each, 5; fats, 5 per lb.; cheeks, each, 5; hearts, each, 20; lean tripe, each, 20; feet, each, 7½; heads, each, 25.

VEAL—Per lb. net, calves, 110 lbs. and under, 11; do, 111-130 lbs., 10½; do, 131-160 lbs., 9½; do, 161-200 lbs., 9c; sides, 70-100 lbs., 10; quarters, 12½; fore quarters, 8; hind quarters, 10; frozen, each, 50; feet, frozen, each, 5; livers, each, 35.

MUTTON — Per lb., net, lambs, plain, 14; lambs, caul, 14; yearlings, 13½; wethers, 12; ewes, 11½; racks, 12; legs, 12; loins, 10½; tongues, each, 2; shanks, each, 5; heads, each, 25; brains, 2; liver, heart, 5.

PORK—Per lb., net, dressed hogs, head on, 14½; do, head off, 15½; trimmed hogs, 16; loins, fresh, 17½; loins, pastern, 16; loins, fresh, frozen, 11; legs, 14½; shoulders, 12; picnics, 12; butts, 14; bellies, 18; leaf lard, 16; trimmings, 14; tenderloins, 27; spare ribs, fresh, 12½; do., frozen, 9; hocks, each, 12; tails, 5; neck bones, 5; tongues, each, 10; pigs' feet, each, 5; livers, 7; hearts, each, 5½; plucks, each, 7; kidneys, each, 5; stomachs, each, 10.

HAM—Per lb., net, Diamond "C" ham, 18; Diamond "C" bulk, 15; fresh pork links, 14; fresh pork, bulk, 13; Spanish style pork, 11½; blood, 8; liver, 8; head cheese, 10-lb. pails, 10; bologna style, 7½; bologna style, paraffined, sacks, 8; Frankfurt, 8; minced, in bladders, 8; Island style sausage, in bladders, 10; tongue loaf (new), 18; Italian, (Italian,) 20@25; German, 25½; Cervelat, 25½; Holstein Cervelat, 25; Farmer Cervelat, 30.

BACON—Winchester, 10-lb. beacon, 22½; Winchester, 6-8-lb. bacon, 22½; do, 4-5-lb., 21½; Empire, 20½; @ or, 16½@17½; Premium, 20½; Ellis, 20½; Royal Band, 20; Diamond C bacon, 17; Orange Blossom bacon, 18; Sunbeam, 6-8 avg., 24½; Rex Breakfast bacon, 10-12 avg., 23½; Rex bacon, 16-18 avg., 23½; Pioneer bacon, 8-12 lbs. avg., 23½; Regal meat, 8 avg., 19½; White Label bacon, 8 avg., 19½; Armour's Star bacon, wide bacon, 4 to 6 lbs., 29½; Armour's Shield bacon, 6-8 avg., 25½; Colonial, 24½; Special bacon, 22; Western bacon, 12 lbs. avg., 17½; Angelus, 8-10 lbs. 24½; Angelus, 10-12 lbs. 23½; Angelus, 12-14 lbs. 22½.

DRY SALTED MEATS — Dry salt narrow bellies, 20; dry salt clear bellies, 16-20 avg., 19½; dry salt backs, 18½; short clear backs, 18½; short clear sides, 40-45 lbs., 18½; dried beef, insides, 21; dried beef, outsides, 17; beef knuckles, 21; medium bacon, 14@14½; bacon strips, 12½; bacon backs, 14½; smoked beef tongues, 25c lb.

PICKLED GOODS—Honey-comb tripe, half-bbls., 2.60; honey-comb tripe, kits, 1.40; spiced pigs' feet, kegs, 3.75; spiced pigs' feet, kits, 1.60; pickled lambs' tongues, spiced kits, 2.00; pigs' tongues, spiced, kits, 2.00.

HAMS—Per lb. Rex, 19½; Rex skinned hams, 20½; Diamond C, 20½; Diamond C skinned hams, 20½; boiled boneless Rex hams, 28½; Premier hams, 18½; Royal, 17; mild-cured hams, 17½; plain hams, 16½; Winchester hams, 17½; Premium, 10 to 12 avg., 22½; 14-16 lbs., 20; Winchester, 12-14 avg., 21½; Winchester boiled hams, 19½; Winchester skinned hams, 19½; California hams, 13½; Gold Band hams, 20; Atlas hams, 18½; mince hams, 13½; Columbian boiled hams, 24½; Premium Star boiled hams, 27; Oxford boiled hams, 16½; Star boiled hams, 31; Star hams, 10-12 avg., 27½; Armour's Star hams, 14-16 avg., 27½; Star hams, 12-14 avg., 27½; Shield hams, 14-16 avg., 22½; Shield boiled hams, 29½; Angelus boiled hams, 28½; Angelus, skinned, 21½; Angelus, picnics, 15½.

BARRELED MEATS—

	Bbls.	Half-bbls.
Rumps (bone in)	16.00	8.50
Rumps (bone out)	14.00	7.50
Plate beef	11.50	6.00
Boiled plate (boneless)	14.00	7.50
Family pork	17.50	9.50
Fancy pig pork (narrow)	32.50	18.50

LARD—Prices per lb., cases, 1-lb. cans, 1-pound, 11; Crescent lard, 10½; cases, 1-lb. cans, 11½; Yellow Cotosuet, 11; White Cotosuet, 12; Diamond C kettle lard, 12½; Compound lard, 10½; Diamond C kettle lard, 13½; basis suetene, 16½; K lard, 14½; White Label, 14½; Armour's Shield lard, 14½; Armour's Star lard, 14½; Armour's Vegetole, 13½; Panacea lard, 11½; White Label, 13½; Fairbank's, 13½; pure lard, 14½; Fairbank's, 15½; Bakers' lard, 15½; Red Star lard, 16; Suetene, 16; Cottolene, pound cans, 12½; leaf lard, 16½; Rex pure lard, 1 case, 7.25; 5 cases, 7.00; 10 cases, 7.00; Bakers' Cottolene, 1 tierces, 12½; tierces, 12½; Fairbanks' knew White lard, tierce basis, 15; Angelus lard, 17; Angelus compound 10½.

SALT—Western, handled through L. A. Jobbers, princess salt, cartons, 28 75c per case, 1.30; 150-lb. bales, Crown brand, all-sized ponds, 65c per ton, 16.00; 100s per ton, 2.00; Wellington Dairy, 50s, per basket, 90@1.00; Symonas, 50s, 1.00; Diamond, 50s, per box, 1.00; Burbank, 50 per box; Damsons, 75@85; grapes, Muscats, 1.00@1.10; Sultana Seedless, 90; Hamburgs, 1.25; Malvoisal, 1.25; Muscatels, 1.25@1.35; Bartlett pears, 1.00 per box; nectarines, 1.00@1.50; mangoes, 15 per lb.

BERRIES — Strawberries, 4@6 per basket; raspberries, 6@7 per basket; blackberries, 6@7; per basket; loganberries, 5@6; huckleberries, 6@7½ per lb.

ONIONS AND CHILI—Evaporated chili, 30; sun-dried chili, 25; ground chili, 9; Mexican silverskins, 40@60 per lug box, 2.00; Onions—Yellow Globes, 2.25 per 100 lbs.; Australian Brown, 2.25@2.50 per 100 lbs.; Crystal Wax, 2.00; Red Globe, per 100 lbs.; Crystal per lb. 1.00@2.25; garlic, 4@5; celery, root, per lb.; green chilis, local, 1.00@1.25; Hubbard squash, 1½ per lb.; boxes, 1.00 per box; cream squash, per box; summer squash, local, 25@35 per lug; cucumbers, 25@40; eggplant, 50@6 per lb.; Brussels sprouts, 10 per lb.; cabbage, 1½ lbs.; 7@10c per lb.; alligator pears, 2.00@4.00 per box; sweet potatoes, 2½ per lb.; cauliflower, 1.25@1.50 per box; 10@12 per lb.; artichokes, 50@75c per doz.; dozen; asparagus, 10@12 per lb.; string beans, 10c per lb.; cauliflower, 1.25@1.50 per box.

POULTRY—Dealers buy from the producer, live weight; old roosters, 10; hens, 15; broilers, 18 lbs.; ducks, 12; geese, 15; turkeys, 22; broilers, 18; roasters, 20. Wholesale sells to retailer, live weight: Hens, 20; roasters, 22; fryers, 20; broilers, 25@30; old roosters, 14; turkeys, 25; geese, 18; ducks, 20. Dressed weight from 1c to 3c higher than live weight.

LIVE STOCK—Prices on delivered weights in Los Angeles (furnished by Hauser Packing Company.) Steers, 5@5½; heifers, 5@5½; cows, 4@4½; calves, 6@6½; wethers, 5.50@6.00; ewes, 3.50@4.00; spring lambs, 6.00@6.50; hogs, 9@9½; hogs, 200@300 lbs., 9½@10.

BEEF—Steers per lb., net, 8½; hindquarters, 11; buttocks, 11; hindquarters, 11; heifers, hind quarters, 10; fore quarters, 8; short loins, 14; short loins, No. 1, 12; ribs, No. 1, 12; ribs, No. 2, 10; fore shanks, 6½; short chucks, 7; triangles, 6½; plates, 5; steer rounds and rumps, 9; steer rounds, butt or sh, 9; tenderloins, fresh, 25; do, frozen, 15; shanks, 6; flanks, 6; boned trimmings, 12; fresh tongues, 12; suets, 8; fat, 7; livers, 5; oxtails, each, 5; brains, each, 5; fats, 5 per lb.; cheeks, each, 5; hearts, each, 20; lean tripe, each, 20; feet, each, 7½; heads, each, 25.

VEAL—Per lb. net, calves, 110 lbs. and under, 11; do, 111-130 lbs., 10½; do, 131-160 lbs., 9½; do, 161-200 lbs., 9c; sides, 70-100 lbs., 10; quarters, 12½; fore quarters, 8; hind quarters, 10; frozen, each, 50; feet, frozen, each, 5; livers, each, 35.

MUTTON — Per lb., net, lambs, plain, 14; lambs, caul, 14; yearlings, 13½; wethers, 12; ewes, 11½; racks, 12; legs, 12; loins, 10½; tongues, each, 2; shanks, each, 5; heads, each, 25; brains, 2; liver, heart, 5.

PORK—Per lb., net, dressed hogs, head on, 14½; do, head off, 15½; trimmed hogs, 16; loins, fresh, 17½; loins, pastern, 16; loins, fresh, frozen, 11; legs, 14½; shoulders, 12; picnics, 12; butts, 14; bellies, 18; leaf lard, 16; trimmings, 14; tenderloins, 27; spare ribs, fresh, 12½; do., frozen, 9; hocks, each, 12; tails, 5; neck bones, 5; tongues, each, 10; pigs' feet, each, 5; livers, 7; hearts, each, 5½; plucks, each, 7; kidneys, each, 5; stomachs, each, 10.

HAM—Per lb., net, Diamond "C" ham, 18; Diamond "C" bulk, 15; fresh pork links, 14; fresh pork, bulk, 13; Spanish style pork, 11½; blood, 8; liver, 8; head cheese, 10-lb. pails, 10; bologna style, 7½; bologna style, paraffined, sacks, 8; Frankfurt, 8; minced, in bladders, 8; Island style sausage, in bladders, 10; tongue loaf (new), 18; Italian, (Italian,) 20@25; German, 25½; Cervelat, 25½; Holstein Cervelat, 25; Farmer Cervelat, 30.

BACON—Winchester, 10-lb. beacon, 22½; Winchester, 6-8-lb. bacon, 22½; do, 4-5-lb

The Financial Situation

The local market for mining flota until last week has shown a cond our absence of absorbing power. The investing public waited became apparent that prices could be formed further, at which time there is a strong demand. This is significant and fortunate, as it removes threatening element that appeared hang over the market, and will not by prevent a slaughter of holdings. A pronounced advance may immediately be expected, but a general decline seems out of the tion.

We therefore draw your attention the following as being at this worthy of most serious consideration.

BONDS

ASSOCIATED OIL 6s.
BALL COPPER CO. 6s.
With Stock Bonus.
HOME TELEPHONE 1ST 5s.
LOS ANGELES PACIFIC
REFDG. 5s.
UNION TRANSPORTATION 5s

STOCKS

AMERICAN CRUDE.
AMERICAN PETROLEUM
MON.
CENTRAL.
MIDWAY UNION.
RICE RANCH.
UNION.
WESTERN UNION.

Orders for fractional lots promptly executed.

Joseph Ball Company

Government, Municipal, Corporation Bonds and other Investment Securities.
433-434-435-436-437 Security Bldg.
Members Los Angeles Stock Exchange
Phones 10545; Sunset Main 8

Investors

Our Free Paper, "STANDARD SECURITIES" gives a list of

Stocks to Buy
and
Stocks not to Buy and Why

Send for it today

Standard Securities Co.

Suite 702 Security Building, Los Angeles

Gentlemen: Send me without obligation on my part your Free Paper "Standard Securities."

Name .....
Address .....
City .....
State .....

All stockholders of record, attention

Consolidated Mid-Continent Oil Co.

are urgently requested to mail to the company their names and addresses, plainly written, to enable the company to confirm its records.

Address
R. J. Shoemaker, Secretary
628 Story Bldg., Los Angeles

STOCK BONDS

J. J. DORAN & CO.

BROKERS

119 West Fourth Street
Ground Floor Herman W. Hellman Building

Night and Day

habit of saving money by the habit of only saving a few hours a day. Save all of the time. Have your money in your account where you can deposit your money when you get it. Then you won't spend it. We pay interest on deposits.

ALL NIGHT & DAY BANK
6TH & SPRING STS

Snowball-Sullivan Co.

INVESTMENT SECURITIES
BUY CENTRAL OIL STOCK
Members Los Angeles Stock Exchange
204-205 I. W. Hellman Bldg., Los Angeles
167-169 E. Colorado St., Pasadena

COMSTOCK QUOTATIONS

Special Service to The Times by R. F. No. 111 West Third street.]

SAN FRANCISCO, Aug. 6.—Following are the opening and closing quotations of leading Comstock mining stocks today:

	Bid.	Asked.
Belcher	1.25	1.30
Best & Belcher	1.40	1.45
Caledonia	1.20	1.25
Challenge Con	1.60	1.65
Chollar	.20	.25
Confidence	.50	.55
Con. Imperial	.01	.02
Con. New York	.02	.03
Con. Nevada	.12	.15
Con. Virginia	.45	.50
Crown Point	.12	.15
Exchequer	.15	.20
Gould & Curry	.40	.45
Hale & Norcross	.35	.40
Independence	.04	.06
Justice	.07	.09
Julia	.01	.02
Mexican	.25	.30
Occidental Con	.02	.03
Ophir	.75	.80
Overman	.12	.15
Potosi	.10	.12
Savage	.30	.35
Sierra Nevada	.25	.30
Union Con	.20	.25
Utah Con	.03	.04
Yellow Jacket	.35	.40

New York Bank Statement

Published by Logan & Bryan, Members New York and Boston Stock Exchanges, Bradbury Building, Los Angeles.

CLEARING HOUSE STATEMENT.

Actual cash reserves, per cent. ..... Increase.
Loans ..... Increase.
U. S. deposits ..... Increase.
Specie ..... Increase.
Circulation ..... Decrease.

OTHER BANKS.

Loans ..... decrease.
Deposits ..... decrease.
Specie ..... decrease.
Legal tenders ..... decrease.
Net deposits, decrease.
Surplus reserve, decrease.
Percentage of actual reserves.

COLORADO SPRINGS

MINING QUOTATIONS

BY DIRECT WIRE TO THE TIMES.

COLORADO SPRINGS, Aug. 6.—[Exclusive to The Times.] Following were the closing prices on the leading mining stocks here:

	Close— Bid.	Ask.
Acacia	5¾	6
Mex.	5¾	6
Con.	.7½	.8
& N.	1½	2
	1.25	1.30
	1.40	1.45
& Curry	1.20	1.25
	.39	.40
& Norcross	.39	.40
Jacket	.04	.05
	.75	.80
dence	.52	.55
a Nevada	.12	.15
quer	.15	.20
	.42	.45
	.15	.20
	.45	.50

BUSINESS AND AFFAIRS.

METAL MARKET.

SILVER.

NEW YORK, Aug. 6.—Bar silver, 52 7-8.

LEAD.

NEW YORK, Aug. 6.—Lead quiet. Close, 4.40 to 4.50.

COPPER.

NEW YORK, Aug. 6.—Copper quiet. Lake, 12.75 to 12.87½; electrolytic, 12.50 to 12.62½; casting, 12.25 to 12.37½.

PERSONAL.

C. E. Corin, an advertising man of Niagara Falls, is at the Hayward.

R. S. Peiser, banker of Cananea, is staying a few days at the Alexandria.

W. F. Marshall, an iron founder of San Francisco, is a guest at the Angelus.

Edward Barnes, mine operator and banker of Goldfield, is staying at the Alexandria.

F. M. Gotham, a Coalinga oil operator, is registered at the Van Nuys for a few days.

Dr. and Mrs. J. C. Hutchinson of Denver are among the recent arrivals at the Lankershim.

P. Basave of Mazatlan, Mex., is registered at the Alexandria. He is an extensive land owner.

Mr. and Mrs. G. W. Segers of Alton, Ill., are at the Madeau. Mr. Segers is a breeder of fine horses.

William M. Erb, an oil operator of Bakersfield, has taken up his permanent residence at the Van Nuys.

J. Campbell, a hotel man of Toronto, is spending a week at the Hayward. This is his first visit to the Coast.

Louis Margolis of Washington is registered at the Hayward. He is connected with the U. S. forest service.

C. W. Sawyer, San Francisco, representative of the Dixon Crucible Company, is registered at the Hollenbeck.

Eugene D. Goldman of Goldman & Co., wholesale grocers and implement dealers of Phoenix, is at the Van Nuys.

A. J. Reef of Reef & Wagner, real estate operators, is at the Lankershim for a few days with his wife and daughter accompany him.

Mr. and Mrs. W. A. Jackson of Bakersfield are guests at the Hayward. Mr. Jackson is a machinery manufacturer.

E. Gay of San Francisco is stopping for a few days at the Alexandria. He is cashier of the American Can company.

H. Wooster of the Wooster Lumber Company, San Francisco, is at the Van Nuys while looking after local affairs.

S. Ward of Portland is staying at the Hollenbeck. He is manager of the Northwestern Lumber Company of that city.

Mr. and Mrs. H. Pierce motored to Los Angeles yesterday from Coalinga. He is an oil operator and is registered at the Hollenbeck.

A party of mining men registered at the Alexandria is made up of C. McManus of Reno, S. E. Nesbit and G. S. Nesbitt of Yuma.

Mr. and Mrs. Frankel of the Frankel & Gertz clothing manufacturers and distributors, are registered at the Hollenbeck from San Francisco.

Mr. and Mrs. John W. Cook are occupying a suite at the Angelus. Mr. Cook is reputed a very wealthy cattleman from London, Wyo.

H. Baker, a mining superintendent of Reno, and George Putnahan, a banker of Chinook, Wyo., are registered at the Hollenbeck.

Mr. and Mrs. C. W. Ufford of Birmingham are registered at the Alexandria. Mr. Ufford is interested in one of the large steel plants of that city.

Mr. and Mrs. Ernest S. Ranniger, who are touring the Pacific Coast, arrived yesterday at the Lankershim for a few days' sojourn. Mr. Ranniger is a Chicago merchant.

Among the passengers sailing on the steamship Prinz Friedrich Wilhelm of the North German Lloyd line, for New York to Bremen on Thursday, is E. Leifer of Los Angeles.

H. Tuttle, division superintendent of the Santa Fé at Needles, is a guest at the Angelus. He is visiting friends who is staying several months to escape the heat of the desert.

THE WEATHER.

COMPARATIVE TEMPERATURES

	Max.	Min.	Rain.
New York	80	64	.72
Buffalo	72	58	.62
Cincinnati	84	60	.72
St. Paul	88	56	.67
Kansas City	92	70	.67
Jacksonville	92	76	.84
Seattle	68	58	.62

Rainfall in 24 hours ending at 5 p.m. today is for day before yesterday. Rainfall for 24 hours ending at 5 p.m. yesterday. The mean is the average for the two days.

OFFICE OF U. S. WEATHER BUREAU, Los Angeles, Aug. 6.—[Reported by A. G. Wells, Local Forecaster.] At 5 o'clock this morning the barometer registered 29.81; at 5 p.m., 29.79. Relative humidity for the corresponding hours was: 5 a.m., 72 per cent.; 5 p.m., 31 per cent. Wind, direction, west; velocity, 6 miles; 5 p.m., southwest; velocity, 10 miles. Maximum temperature, 84 deg.; minimum, 58 deg. Barometer reduced to sea level.

General Conditions — Considerable cloudiness this morning throughout the coastal valleys and some rain has fallen in the San Lawrence Valley, the Canada de Pinole, and on the southern slope of the Contra Costa mountains, due to the influence of two low centers, one central over Northern Nevada, and the other over the upper Sacramento Valley. Local rains have occurred in the Atlantic Coast from the Carolinas to the Gulf, and in Southern Texas. Light to heavy rains have occurred in the Rocky Mountain districts, being the heaviest reported. Elsewhere in the United States the weather has prevailed with local thunderstorms over the Pacific Coast. Generally fair weather in Los Angeles and vicinity tonight and Sunday, with southerly winds. Sunday morning's temperatures will continue moderately cool over most of the citrus fruit belt.

Forecast—Local forecast for Los Angeles and vicinity: Fair tonight; Sunday fair, with cool wind in the morning; light east, shifting to west.

Forecasts for other points: Forecast for Phoenix, Holbrook and San Bernardino: Fair tonight; Sunday fair, with moderate temperature during the day.

Forecast for the Tehachapi: Fair tonight and Sunday.

SAN FRANCISCO, Aug. 6.—Forecast: Forecast for northern California until 5 p.m. Monday: Probably showers; moderate west winds.

Forecast for Sacramento Valley: Fair Sunday; light variable winds.

Forecast for San Joaquin Valley: Fair Sunday; light variable winds.

Forecast for Southern California: Fair Sunday; light variable winds.

(Data for Aug. 6.)—[Exclusive Dispatch to The Times by U. S. Weather Service.] Gauge reading, 35.00 feet. Change in past 24 hours, .00 foot. Discharge, 1,000 cubic feet per second. Height of water at 5 p.m. today, 35.00 feet. Change in past 24 hours, .00 foot. Monday party cloudy.

MILK TEMPTED HIM.

Professor Gauss must stay in jail because he could not resist temptation to steal Mrs. Goode's milk. Read about it in Police Judge Rose's court. Also how a charge against a man who was accused of $5 fine.

SHARES AND MONEY.

SPECULATORS AWAIT EVENTS.

NO IMPORTANT DEALS IN THE STOCK MARKET.

Demand Cautious and Meager, But Supplies of Stocks for Sale Also Scarce, So That Prices Were Easily Affected by Light Transactions. Foreign Exchange Rises Again.

[ASSOCIATED PRESS NIGHT REPORT.]

NEW YORK, Aug. 6.—Nothing of importance appeared in the stock market today. Speculation halted to await events. Expectation of a strong bank return and belief that the government reports on condition of the grains to be published on Monday would prove favorable, strengthened the tone of the market. The demand was cautious and very meager, but supplies of stocks for sale were lacking and prices were easily affected by light transactions. Amalgamated Copper was influenced to some extent by the cheerful views of the trade outlook expressed by the head of the company. A denial from the president of the United States Steel Corporation of yesterday's report that the price of steel rails had been cut, seemed to harden the price of shares. The conservative tone of the commercial views and reports of further severe curtailment of cotton goods production had a restraining effect on demand for stocks. The small demand for commercial paper by the New York banks, and the scanty offerings of funds for time loans, in spite of the surface redundance of money supplies, does not escape notice and is taken to reflect the anxiety over the fall money markets. Foreign exchange rates rose again today, but the London supply of South African gold arrivals is expected to be taken by New York on Monday. A coming offer of British Treasury bills is affecting the London market, although it is believed the attractive interest rates prompted the offering as much as treasury needs. Intimation from Washington that the $20,000,000 of government bonds for reclamation might be offered in October, made a new factor for consideration in the money market. The bank statement showed that the week's private settlements of distressed stock market accounts had affected loans in liquidation elsewhere than the clearinghouse banks, that item in the statement of actual conditions, showing an expansion of $12,881,000. The influx of cash had more than kept pace and there resulted an addition to the actual surplus of $7,453,300, bringing that up to the extraordinary figure of $52,800,000. The actual cash reserve now stands at 29.29 per cent of the deposit liability. Bonds were steady. Total sales, par value, $925,000. United States bonds unchanged on call.

NEW YORK STOCKS.

CLOSING PRICES—ACTUAL SALES

[Furnished by Logan & Bryan, Members New York and Boston Stock Exchanges, Bradbury Building.]

NEW YORK, Aug. 6. — [Exclusive to The Times.] Following were the closing prices, sales and high and low quotations today:

Sales.		High.	Low.	Bid.	Ask.
100	Atlantic Coast L.	197½	197½	198	199
300	Allis Chalmers	9¾	9½	9¾	9¾
.....	Allis Chalm. pfd.	....	....	....	....
4,200	Amalg. Copper	69¾	68	69¾	69¾
.....	Am. Agr. Chem.	....	....	....	58
.....	Am. Agr. Ch. pfd.	....	....	100½	....
.....	Am. Can Co.	....	....	8	8½
.....	Am. Can Co. pfd.	....	....	67	67
200	Am. Car & Fdy.	46¾	46¾	47½	48
.....	Do. pfd	....	....	109	111
800	Am. Beet Sugar	33¾	32¾	33¾	33¾
.....	Am. Beet S. pfd.	....	....	85	90
.....	Am. Cotton Oil.	....	....	56	58
.....	Am. Cot. Oil pfd.	....	....	101	103
100	Am. Ice Secur.	15¾	15¾	16½	17½
.....	Am. Express	....	....	225	230
.....	Am. Hide & L.	....	....	4¾	5
.....	Am. H. & L. pfd.	....	....	23½	29
2,200	Am. Linseed	13½	13½	13½	14
300	Am. Linseed pfd.	33	33	33	35
100	Am. Locomotive	36	36	39	39½
600	Am. Locom. pfd.	102¾	102¾	102	103
.....	Am. Steel Fdy.	....	....	43	44
2,500	Am. Smelt. & R.	87¾	86	87	87¼
100	Do. pfd	102¾	102¾	102	103
.....	Am. Sugar	....	....	118	119
.....	Am. Sugar pfd.	....	....	116	120
200	Am. Tel. & Tel.	132	132	131¾	132¼
200	Am. Tob. pfd.	91½	91½	91	93
200	Am. Woolen	27¾	27¾	27	28
.....	Am. Woolen pfd.	....	....	93½	94
.....	Anaconda	....	....	39¾	39¾
1,800	A. T. & Santa Fe	97½	96¾	97¼	97¼
.....	A. T. & S. F. pfd	....	....	99¾	99¾
900	Balt. & Ohio	107	106¾	106¾	107
.....	Balt. & Ohio pfd.	....	....	91	91
.....	Bethlehem Steel	....	....	23	24
.....	Beth. Steel pfd.	....	....	45	52
1,000	B. R. T.	70¾	70¼	70¼	70¾
700	Canadian Pacific	156	156	155¾	156¾
200	C. & O.	71¾	70¾	71¼	71¾
1,200	Central Leather	24¾	24	24¾	25
.....	Central Leath. pfd	....	....	103	104
.....	Chicago & Alton	....	....	27	40
.....	Chicago & A. pfd	....	....	....	66
100	C. & G. W.	23¾	23¾	23¾	24
.....	G. & G. W. pfd	....	....	43¾	43¾
800	C. & N. W.	143	142	141	143
.....	C. & N. W. pfd.	....	....	168	169
800	C. M. & St. P.	122¾	122	122¾	123¾
.....	C. M. & St.P. pfd	....	....	146	147
.....	C. C. C. & St. L.	....	....	71	71½
.....	Colo. Fuel & Iron	....	....	28	28½
.....	Colo. F. & I. pfd	....	....	110	113
.....	Col. Hock. C. & I.	....	....	4	4
.....	Col. Southern	....	....	22	23
.....	Do. 1st pfd.	....	....	69	72
.....	Do. 2d pfd	....	....	69	72
100	Consolidated Gas	128¾	128	128¾	128¾
200	Corn Products	14	13¾	13¾	14
.....	Corn Products pfd.	....	....	77¾	74
100	Del. & Hudson	154½	154½	157	158½
.....	D. L. & W.	....	....	492	502
100	D. & R. G.	23½	23½	24	29
200	D. & R. G. pfd.	70	69¾	69¾	70
.....	Distil. Secur.	....	....	26	27¼
.....	Dul. S. S. & A.	....	....	11¼	12
.....	Do. pfd	....	....	21¾	22
.....	Erie	....	....	24¾	24¾
300	Erie 1st pfd.	39	39	39	39½
.....	Erie 2d pfd.	....	....	34¾	35
.....	General Electric	....	....	141	142
600	Great North. pfd.	124½	124	124	124½
.....	Gt. No. Ore. Ctfs.	....	....	63¾	63¾
.....	Illinois Central	....	....	129¾	130¼
100	Intl. Harv.	90	90	90¾	90¾
300	Intl. Harv. pfd.	119	118¾	118¾	119¼
.....	Intl. Paper	....	....	10	11
.....	Intl. Paper pfd.	....	....	47	49
200	Intl. Pump	39¾	39¾	39¾	40
.....	Intl. Pump pfd.	....	....	60	61
.....	Iowa Central	....	....	15	17
.....	Iowa Central pfd.	....	....	29	34
100	Kansas City Sou.	27	27	27	27½
200	K. C. Sou. pfd.	60	60	59¾	60¼
.....	L. & N.	....	....	132	133
.....	Manhattan	....	....	129	135
900	Inter. Met.	17	16¾	16¾	17
.....	Mex. Cent. Ctfs.	....	....	23	23¾
.....	Mexican	....	....	19¾	20
.....	Mackay pfd.	....	....	71	72½
200	Minn. & St. L.	24½	24¼	24	25
.....	Do. 1st pfd.	....	....	47	52
2,500	M. S. P. & S. S. M.	126½	126	126¾	126¾
.....	Do. pfd	....	....	148	150
700	Mo. Kan. & Tex.	30½	30¼	30¾	31
.....	Mo. K. & T. pfd	....	....	65	65¾
100	Missouri Pacific	60	59	59	60
.....	National Lead	....	....	49¾	50¾
200	Natl. Lead pfd.	104½	104½	101	104½
200	National Biscuit	130¾	130¾	130	131
.....	Natl. Biscuit pfd.	....	....	120	130
.....	N. Y. Air Brake	70¾	70¾	67	70
800	N. Y. Central	111¾	111	111¼	111¾
.....	N. Y. C. & St. L.	....	....	59	61
.....	Do. 1st pfd.	....	....	100	110
.....	Do. 2d pfd	....	....	90	92
.....	N. Y. Ont. & W.	....	....	32½	40
.....	Norfolk & West.	....	....	79½	80
.....	Norfolk & W. pfd	....	....	88	93
.....	North American	....	....	65¾	67¾
2,800	Northern Pacific	114¾	114¾	114¾	114¾
.....	Omaha	....	....	130	150
.....	Omaha pfd	....	....	150	170
.....	Pacific Mail	....	....	24	25
.....	Pac. Tel. & Tel.	....	....	31	33½
1,300	Penn. Ry.	127¾	127	127¾	127¾
700	People's Gas	105	104¾	105	105¾
.....	Pitts. Coal	....	....	33¾	34
.....	Pitts. Coal pfd.	....	....	93	96
200	Pressed Steel Car	33	32	33¼	34
.....	Pressed S. Car pfd	....	....	93	96
.....	Pacific Coast	....	....	95	103
.....	P. C. C. & St. L.	....	....	106	110
.....	Pullman	....	....	156	157
100	Ry. Steel Springs	30¾	30¾	29	31
.....	Do. pfd	....	....	90¾	94
21,200	Reading	128¾	127¾	128¾	129¼
.....	Reading 1st pfd.	....	....	85	90
.....	Reading 2d pfd.	....	....	81½	83
.....	Republic I. & S.	....	....	29¾	30
100	Rep. I. & S. pfd	90¾	90¾	90	90¾
2,700	Rock Island	29¾	28¾	29	29½
400	Rock Island pfd.	62¾	62	62	62½
.....	St. L. & S. F.	....	....	6	6
.....	St. L. & S. F. pfd	....	....	106	114
.....	St. L. & S. F. 1st pfd	....	....	78	84
.....	St. L. & S. F. 2d pfd	....	....	27½	28
.....	St. L. & S. W.	....	....	22	24¼
.....	St. L. & S. W. pfd	....	....	55	60
1,800	Southern Pacific	112¾	111	111¾	112¼
200	Southern Ry.	22¾	22	22¾	23
200	Southern Ry. pfd.	61	60	60¾	61¾
100	Third Ave. Ry.	7½	8½	8	8½
.....	Tenn. Copper	....	....	22¾	23
.....	Texas Pacific	....	....	21	22
200	Tol. St. L. & W.	22¾	22¾	22	24
600	Do. pfd	47¾	46¾	46¾	47¾
.....	Twin City R. T.	....	....	107	107½
.....	Union B. & P.	....	....	6¼	7
.....	Union E. & P. pfd	....	....	55	60
15,700	Union Pacific	163¾	162¾	163¾	163
200	Union Pacific pfd.	94	93¾	94	94
100	Utah Copper	44¼	44¼	44¼	44¾
100	Va. Car. Chem. of	52	52	52	52
.....	Do. pfd	....	....	90	92
.....	U. S. Cast Iron P.	....	....	23½	24
.....	Do. pfd	....	....	73	74
.....	U. S. Express	....	....	95	105
.....	U. S. Marine	....	....	15	15¾
.....	U. S. Marine pfd.	....	....	53	57
.....	U. S. Realty & Co.	....	....	87	87
.....	U. S. Red. & Ref.	....	....	6¾	7
.....	Do. pfd	....	....	44	47
100	U. S. Rubber	32½	32½	32	33½
100	Do. 1st pfd.	104½	104½	104½	105
.....	Do. 2d pfd	....	....	84	84½
11,600	U. S. Steel	68¾	68	68¾	68¾
200	U. S. Steel pfd.	114¾	114¾	114¾	115
200	Va. Car. Chem.	57¾	57¾	57¾	57¾
.....	Va.-Car. Ch. pfd.	....	....	118	120
.....	Va. Coal & Coke	....	....	37	40
900	Wabash	17	16¾	16¾	17
100	Wabash pfd	34	34	33¾	34¼
.....	Wells-Fargo Ex.	....	....	178	188
400	Western Union	66	65	65	66
.....	Westinghouse	....	....	77	78½
.....	W. & L. E.	....	....	8¾	9
.....	Do. 1st pfd.	....	....	31	110
.....	Do. 2d pfd	....	....	31	110
.....	Wisconsin Central	....	....	46¼	46¾
.....	Western Md.	....	....	47¾	44¾
.....	West. Md. pfd.	....	....	64	67
.....	Westinghouse 1st pfd	....	....	103	135
.....	Mex. Cent. 1st pfd	....	....	66	68
.....	Jersey Central	....	....	280	275
2,800	Laclede Gas	102	99¼	101¾	102
.....	Laclede Gas pfd.	....	....	89	100
400	Nevada Cons.	20	19¾	19¾	20
.....	Chic. U. Traction.	....	....	2¾	2¾
.....	Crex Carpet	....	....	63	63

Total sales, 165,800.

SHIPPING.

PORT LOS ANGELES, SAN PEDRO.

ARRIVED—SATURDAY, AUG. 6.

Steamer Stanley Dollar, Capt. Thwing, thirty-four hours from San Francisco.
Steamer Katharine, Capt. Jorgensen, from Eureka.
Steamer Iaqua, Capt. Self, two and one-half days from Eureka.
Steamer Bandon Capt. Johnson, from Bandon, via San Francisco and Redondo.
Oil steamer Argyll, Capt. Dickson, from San Diego.
Steamship Beaver, Capt. Kidston, from Portland, via San Francisco.
Schooner Lucy, Capt. McVicker, from Umpqua River.

SAILED—SATURDAY, AUG. 6.

Steamer Hanalei Capt. McFarland, for San Francisco.
Steamer Tamalpais, Capt. Hansen, for San Francisco.
Steamer Raymond, Capt. Knudsen, for San Francisco.
Schooner Philippine, Capt. Frederickson, for Fort Bragg.
Schooner Ludlow, Capt. Anderson, for Gray's Harbor.
Steamer Yosemite, Capt. Reiner, for Portland via San Francisco.
Steamer Santa Rosa, Capt. Harris, for San Diego.
Steamer Bandon, Capt. Johnson, for Coquille River, via San Francisco.
Steamer Wesleyley, Capt. Lindquist, for San Francisco, for orders.

IN PORT.

Steamer Stanley Dollar, Crescent wharf.
Steamer Katherine, S. P. wharf.
Steamer Iaqua, S. P. L. Co. wharf.
Steamship Beaver, S. P. wharf.
Steamer Pasadena, Salt Lake wharf.
Steamer Prentiss, Pac. L. Co. wharf.
Steamer Temple E. Dorr, Pac. L. Co. wharf.
Steamer Doris, S. P. L. Co. wharf.
Schooner Tamalpais, S. P. Co. wharf.
Schooner Esther Buehne, S. P. slip.
Schooner Caroline, K. C. L. Co. wharf.
Schooner Lucy E. K. Wood wharf.

TO SAIL—SUNDAY, AUG. 7.

Steamer Santa Rosa, Capt. Harris, for San Francisco, via Redondo Beach and Santa Barbara.
Steamer Wellesley, Capt. Lundquist, for San Francisco, for orders.
Steamship Beaver, Capt. Kidston, for Portland, via San Francisco.
Steamer Pasadena, Capt. McGovern, for Redondo.
Steamer Stanley Dollar, Capt. Thwing, for Seattle, direct.

TUESDAY, AUG. 9.

Steamer Katherine, Capt. Jorgensen, for Eureka.

ON WAY TO THIS PORT.

Steamship Bear, from Portland via San Francisco.
Steamer George W. Elder, from Portland.
Steamer Vanguard, from Eureka.
Steamer Wasp, from Everett.
Steamer San Pedro, from Eureka.
Steamer Beaver, from Portland.
Steamship Buckman, from Seattle.
Steamer Bowdoin, from Eureka.
Bark Alden Besele, from Honolulu.
Barkentine Echo, from Coos Bay.
Schooner Endeavor, from Tacoma.
Schooner Lottie Bennett, from Tacoma.
Schooner C. A. Thayer, from Gray's Harbor.
Schooner Meteor, from Gray's Harbor.
Schooner Forester, from Everett.

COMING FROM FOREIGN PORTS.

British steamer, Falls of Orchy, 3129 tons on way from Antwerp.
British bark Formosa, Capt. Fretwurst, on way from Newcastle, Eng.
British steamer Penrith Castle, at Antwerp, loading.
German ship Wilhelmina, at Antwerp, loading for Henry Lund & Co.

Tide Table for San Pedro.

		High.	Low.
Sunday, Aug.	7	11:29 a.m.	4:45 a.m.
		10:45 p.m.	4:31 p.m.
Monday,	" 8	11:59 a.m.	5:33 a.m.
		11:21 p.m.	5:37 p.m.
Tuesday,	" 9	12:16 p.m.	6:27 p.m.
		12:08 a.m.	6:06 p.m.
Wednesday,	" 10	12:52 p.m.	6:07 a.m.
			6:53 p.m.
Thursday,	" 11	0:45 a.m.	6:35 a.m.
		1:28 p.m.	7:04 p.m.
Friday,	" 12	1:31 a.m.	6:57 a.m.
		2:18 p.m.	9:59 p.m.

Port Items.

The steamer Stanley Dollar, Capt. Thwing, arrived from San Francisco in ballast. She will load 2000 tons of cement at the Crescent wharf for Seattle. At Seattle she will take general cargo for various Alaskan ports.

The steamer Katherine, Capt. Jorgensen, has arrived from Eureka with a cargo of redwood lumber, shakes and shingles. She will sail Tuesday for Ventura, carrying 100,000 feet.

The steamer Iaqua, Capt. Self, arriving from Eureka, will discharge 725,000 feet of redwood lumber for the San Pedro Lumber Company.

The schooner Philippine, Capt. Frederickson, completed the discharge of her lumber cargo and sailed today for Fort Bragg in ballast to load for Honolulu.

REDONDO BEACH.

ARRIVED—SATURDAY, AUG. 6.

No arrivals today.

SAILED—SATURDAY, AUG. 6.

No departures today.

IN PORT—SATURDAY, AUG. 6.

Tug Redondo, Wharf No. 1.
Barkentine Reno, Wharf No. 2.
Barkentine Jane L. Stanford, Wharf No. 2.
Schooner Commerce, Wharf No. 3.
Schooner Vanguard, Wharf No. 3.
Schooner Azalea, at anchor.

SCHEDULE OF ARRIVALS AND DEPARTURES OF PASSENGER VESSELS.

SUNDAY, Aug. 7.—Steamship Santa Rosa, from San Diego via San Pedro, en voyage for San Francisco, via Santa Barbara.

TUESDAY, Aug. 9.—Steamship Governor, from Seattle, via San Francisco, en voyage for San Diego, via San Pedro.

LOADING FOR THIS PORT.

Br. steamer Northumbria, Muroran, Japan.
Br. steamer Iran, Muroran, Japan.
Amer. schooner W. H. Marsten, Hilo.
Schooner C. S. Holmes, Hilo.

SAILING FOR THIS PORT.

Schooner Expansion, Hilo.
Schooner Winslow, Everett.
Schooner Stimson, Port Ballard.

NOTES.

The schooner Echo will sail tomorrow for Coos Bay to reload.

The steamers Pasadena and Fulton are due here tomorrow from Albion, with lumber and lies.

SAN FRANCISCO, Aug. 6.—Arrived: Tug Navajo, from San Diego; steamers Francis H. Leggett and Yellowstone, from San Pedro. Sailed: Steamers Buckman and Mandalay, for San Pedro.

LOCAL TRAVELERS.

Los Angeles People Who Are Registered at Hotels in Other Cities.

[BY DIRECT WIRE TO THE TIMES.]

NEW YORK, Aug. 6.—[Exclusive Dispatch.] The following Los Angeles people are registered at New York hotels: Cadillac, W. Hemple; Waldorf, P. R. Longley; Imperial, F. J. Wheeler and wife.

IN CHICAGO.

CHICAGO, Aug. 6.—[Exclusive Dispatch.] The following Los Angeles people are registered at Chicago hotels: Congress, Robert E. Ross, John D. Drummond; La Salle, Mr. and Mrs. E. J. McCormick; Drexel Arms, Edwin P. Fowler.

IN SAN FRANCISCO.

SAN FRANCISCO, Aug. 6.—[Exclusive Dispatch.] The following Los Angeles people are registered tonight at San Francisco hotels: Palace, Joseph Glass, Fred A. Hines, wife and family, C. W. Wilhelm, F. J. Hildebrand, George W. Dickinson, William G. Dickinson, Miss Mary K. Dickinson, H. E. Harper, James H. Owen, Ed. Bastheim; St. Francis, S. F. Butler and wife, Harry White, R. A. Morhead, Charles A. Bradley, Perry Wood.

FOR SALE—Furniture.

FOR SALE—THE FURNITURE OF A SIX-room house, cheap, if taken at once, one block from Courthouse. 221 CALIFORNIA ST.

FOR SALE—FURNITURE OF 5-ROOM FLAT. Ninth and Flower, close in, rent reasonable, must sell Monday. Call 712B WEST 9TH ST.

FOR SALE—DESIRABLE FIRST-CLASS furniture of a 5-room cottage flat; walking distance; flat for rent. 1014 W. 8TH.

FOR SALE—TWO BODY BRUSSELS RUGS, 12x15 and 9x12. $10 each. Both phones. HOTEL ST. JAMES, 817 W. 22nd st.

FOR SALE—GOOD IRON SAFE 82x30. Address R. box 126, T

BRANCHING OUT.

LARGE HOTELS PLANNED HERE.

Local Architects Design Big Southland Buildings.

Los Angeles Headquarters of All Southwest.

Draughting Boards Full of Out-of-Town Work.

Local architects this summer have d their draughting boards full of t-of-town work, in addition to the ge amount of city work coming up y by day. Judging from the amount work coming in from interior and ast cities, the entire Southwest is w looking to this city as its undis- ed metropolis. The designing work ned out from Los Angeles archi- ts' offices includes school buildings, re and office structures, hotels and idences. There are two large ho- s in prospect now, each of which l be designed by local firms, nego- ions now being in progress. One these is a proposed tourist hotel at ambra, in which the Board of de at that place, and Walter Ray- nd, formerly of the Raymond Hotel Pasadena, are interested. The other s $200,000 reinforced concrete hotel Phoenix, Ariz., which will contain guest rooms, and will replace the ntly burned Adams Hotel of that .

ayberry & Parker of this city are paring plans for a four-story and ement store and office building at enix, Ariz., for Roy S. Goodrich, a talist of that city. The building be 88x79 feet, built of pressed k, with steam heating and eleva- . There will be four stores with e-glass fronts and sixty offices. estimated cost is $40,000.

unt & Burns are preparing final king drawings for a two-story and ment frame hotel at Santa Paula the Santa Paula Hotel Company. building will be in the domestic lish style of architecture. The nd floor will contain a large lobby tile and brick fireplaces, large ng-room and kitchen; twenty-sev- guest chambers, twelve bathrooms servants' quarters. The structure cover 53x187 feet.

e following are projects noted by Southwest Contractor and Manu- urer:

ank L. Stiff is preparing plans for n-room residence, 50x54 feet, to be on New Hampshire, near Sixth, John T. Rowntree. The estimated is $10,000. It will be a frame dwell- partly veneered with blue brick.

e Second Church of the United hren of Christ will soon commence erection of a one-story frame ch edifice at the southeast corner dair and Santa Barbara streets, cost of about $5000. The building be 46x96 feet, with main auditori- seating 300 and Sunday-school with city for 250 scholars, and eight lass windows are some of the fea- .

Work will be done by the day, r the supervision of members of Building Committee.

rge F. Costerisan is drawing for a two-story, eleven-room residence to be built on Malt- avenue, near Sunset boulevard, W. Peckham. The features in- concrete foundation, blue brick front and pillars, and rustic .

wo-story brick store and theater ng, 48x104 feet, will be erected e northeast corner of Vermont Jefferson avenues. A portion of round floor will be fitted up for ing picture theater. The second will contain apartments.

work of rebuilding the Jewish n Asylum, 535 Mission road, re- ly destroyed by fire, will proba- commence in thirty days. S. G utz, president of the board of ors of the home, states that the r of raising the necessary funds he new building is progressing satisfactorily and that contribu- sufficient to build a new struc- would very likely be raised with- present month. No architect een selected.

W. Riewe is perfecting plans for e-story frame apartment house erected at 743 Beacon street for T. Pepper. It will contain about five rooms, divided into two and room suites with private baths, ill cost between $25,000 and $30,-

California Architectural Bureau rawn plans for a one-story six- frame bungalow to be built at bra for R. G. Whitaecker.

mas Preston is preparing final ngs for a part one-story and part ory frame clubhouse, 44x115 feet, erected on the southwest cor- f Sichel street and Avenue 28, e Wednesday Morning Club. It ontain an auditorium seating 250 s, and four social rooms. The or will be covered with shakes. grounds surrounding the club- will be improved.

AUGUST STARTS WELL.

ts for First Five Days Aggregate Nearly One-Quarter Million.

ust building is starting out well, ndications being that some old s for the month will be smashed, the first to the fifth, inclusively. ief inspector of buildings issued s to the number of 182 for con- on enterprises which will repre- cost of $230,534.

figures for the corresponding of last year, were 141 permits 215,120 valuation. August, 1909, with a valuation of $1,555,199, is the banner August of the department's history.

The home builder has been particularly active the past few days, the permits for houses for the first five days of the month averaging 16 a day and aggregating a valuation of $151,879. Following is the classified report:

	Permits	Valuation.
Class C.	3	$29,700
Class D, 1 story frame	62	85,904
Class D, 1½ story frame	9	26,300
Class D, 2 story frame	10	39,675
Class D, 3 story frame	1	16,000
Sheds, barns (frame)	25	2,949
Brick alterations	16	14,121
Frame alterations	55	16,485
Demolitions	1	100
Total	182	$230,534
Comparison with last year from Aug. 1. to 5 inclusive	141	$215,120

TRIBUTE.

PRAISE FOR OUR FAIR SEX.

WOMAN WRITER DECLARES THEY STAND PRE-EMINENT.

Mrs. Lathrop Says in America Their Advancement Has Been the Most Rapid of Any Country—Likes Englishmen Better Because Not Obsessed With the Commercial Spirit.

"The American woman stands pre-eminent," declared Mrs. Annie Wakeman Lathrop at the Alexandria yesterday. "I say this even though I am a resident of England, where most of my sympathies lie.

"In America," she continued, "the advancement of woman has been the most rapid of any advancement. She has grown faster than have the cities, the industries or anything else. I like her better than the English woman."

Mrs. Lathrop, formerly Annie Wakeman, is one of the literary lights of the United Kingdom. Her "Autobiography of a Charwoman" ran through the popular editions of the English press, and has found favor among the American reading public.

Much of the material which Mrs. Lathrop has worked into her story was contributed by her to American newspapers many years ago, when she was sent by one of the Boston dailies to make an investigation of the London slums.

"The American woman, as I knew her," she went on," "has changed—and for the better by far. I find that she has taken up more the artistic side of life, enjoys the finer things, and is proving the lifting influence on the lives of the entire nation.

"American men? Well, I can't say I like them as well as the Englishmen. Here, everything is commercialism. There is none of the leisure one finds among the English. They haven't time to talk or think of anything but money. With the money, though, they have made the best use. They have elevated their women, look up to them, are proud of their accomplishments and, in return, the women are bringing the men up to higher standards.

"My ideas of California were certainly changed when we reached the orchard country, and later, when we arrived at Pasadena. A boy boarded the train with a tray of pinks—not the society-bred carnation, but the old-fashioned pink, and I wanted to buy them immediately, only to be handed some with the compliments of Pasadena. It certainly typifies the spirit of California, the welcome which awaits the traveler after his hard journey across the sands.

"This was accentuated when I found at the hotel a dainty packet of sachet on the dresser with the compliments of the hotel."

Mrs. Lathrop will remain here a week while visiting with friends. She will be the guest of former Senator Bard of Hueneme for several days, and will then visit a sister of her husband who is living at Santa Barbara. Her object in America is a psychological study of women. Mr. Lathrop is himself a well-known English author and correspondent, writing under the name of Andrew Lorin.

PAINTERS' STAGE BREAKS.

Workmen Fall Forty Feet and Sustain Serious Injuries, One's Skull Being Fractured.

Harry Sheehan, aged 23, living at No. 821 Mallard street, and Harry Erskine of No. 1285 South Fremont avenue, while painting a sign at No. 326 West Second street, were precipitated about forty feet to the ground when the staging broke upon which they were working. They fell on a pile of brick and lumber. Erskine's arms were broken and his face badly cut. Sheehan sustained a compound fracture of the right leg, a fracture of the skull and internal injuries which may prove fatal. They were taken to the Receiving Hospital.

The men are employed by the Erskine System Sign Painting Company and were working on a ladder stage, suspended by two ropes when the staging parted. It was an hour before the nurses at the Receiving Hospital, with the help of benzine soap, got the patients ready for the operating table as they were smeared with red paint.

ASSOCIATED CHARITIES.

The July report of the industrial department of the Associated Charities shows that the demands upon the association for food, lodging and groceries, in each item, increased almost 100 per cent. over the preceding month. The number of men registering at the free labor bureau, in search of work, fell off from 300 to 198, and the number for whom work was secured fell from 214 to 94.

BUSY.

RM REPORTS SIX IMPORTANT LEASES.

leasing department of R. A. wan & Co. reports the leasing of south seventeen feet of the Street Store Annex building on Broadway, between Fifth and streets, to Frank Gubin of Minne- a. Mr. Gubin will expend quite to make the premises one of the jewelry stores in the city. The gency has just leased for a term rs the storeroom at No. 756 Broadway to the Morey-Machin Company, now located at No. th Broadway.

nportant lease has just been con- ted whereby H. W. Keller leased Los Angeles Examiner for a f five years a brick and cement use building to be erected at ner of Lawrence and Enterprise The building will be used for rpose of storing paper and for a This lease was closed through ing department of R. A. Rowan, The T. L. Caroe Trunk Factory at No. 451 South Main street has leased the storeroom at that number through R. A. Rowan & Co. to D. and S. Zemanscky for a term of years at a total rental of $10,175. Gustave Brenner has closed a deal with Lee Doon and Lee Bing for the premises at No. 527 South Main street for a total rental of $18,900. Messrs. Doon and Bing, who were formerly connected with the Peking Café, will remodel and add extensive improvements to the store and make out of it a café to be known as the 'Canton Café. This lease was closed through R. A. Rowan & Co.

Owing to the increase of business and the demand for larger and more suitable quarters, Fred Barman & Bro. have secured the northeast corner of Fifth and Los Angeles street for a term of five years from Victor Ponet. It is Mr. Barman's idea to make these premises his wholesale quarters and distributing point and general offices. R. A. Rowan & Co. represented both parties to this transaction.

509-511 So. Main St.

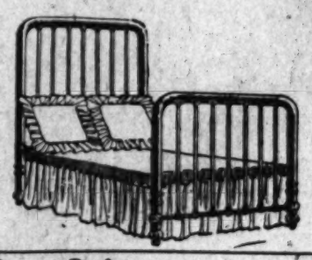
COLYEAR'S

Where Bargains Reign

Your Credit Is Good—At Colyear's without any charge for interest and at prices far below those usually quoted in installment houses. —Investigate this and you will find the statement true.

Mail Orders

Great Brass Bed Sale

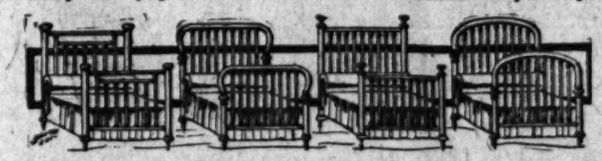


Brass Bed—substantially made and well finished, either bright or satin finish; always sold for $17.50 or more. A big chance to get a gold bed now for less than ever before—at..... **$9.95**

Brass Bed—This bed, regularly sold for $25.50, is a monster value. It has 2-inch, continuous pillars and is one of the most attractive patterns ever made in a brass bed. In satin or polish finish at **$16.25**

On Monday we will put on sale at bargain prices, lower than ever offered before in this city, a lot of about 150 brass bedsteads—genuine brass beds of fine quality at prices never before heard of. This is not a sale of just one style of brass bed, designed to sell at a low price as a leader, but of an entire line. It is a golden opportunity to get the bed you have been waiting for to complete the best bedroom of the home.

At the same time we offer a fine lot of high-grade felt and floss mattresses. Complete equipment for the bedroom at remarkably low prices.



Long Line of Patterns at Bargain Prices

Brass Bed

A massive, full-size bed; one of the smooth, strong kind; 2-inch continuous posts. This would be a bargain at the price of $27, for which it has been sold before. This is but one of the 30 bargains we offer in high-class beds this week. This bed.... **$20.75**

Brass Bed

—This is one of the finest beds we show on our floors, and one which is regularly sold at from $36 to $40 all over the city; heavy posts and heavy filling rods; genuine high-grade brass. This week for..... **$26.50**



Low Prices On Everything in Bedroom—With the beds we show great bargains in metal springs, mattresses, and all other items of bedroom furniture.

Fine Felt Mattress—Fine real felted mattresses, full weight; sold for $12.50 in many stores, covered with any kind of fancy art ticking which you may wish; full size; we show you the materials of which this mattress is made. This week only ..... **$7.**

This $5.25 Value for ... **$3.75** | This $4.50 Value for .... **$3.25** *Deep Cuts in Price of Hickory Furniture*



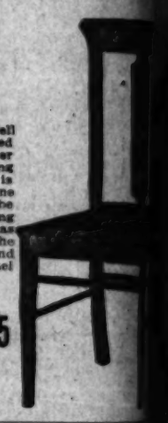
This Swing was $9.75, Now.... **$6.95**

This $4.25 Value for ... **$2.45** | This $3.75 Value for ... **$2.25**

High Grade Dining Chair

Solid oak, well upholstered with leather seat; dining chair. This is a straight line chair to be used in dining rooms. It has a box seat, the strongest kind known; panel back.

$2.35



Every stick of hickory, including swings, settees, rockers, chairs, tables and plant stands, has been cut to the lowest price mark in order to move out the entire line in a hurry. We make prompt deliveries and shipments of these goods. Prices on the entire line absolutely the lowest in the city.

Bargain Furniture House COLYEAR'S Where Bargains Reign *Lowest Prices in Californ*

HARBOR AT SAN PEDRO.

(Continued from Seventeenth Page.)

San Pedro harbor. The expenditures of these large sums of money are not being made for speculative purposes, but for actual use by the owners. If there were not a prospect of a large amount of business it would not pay them to invest such sums of money. I confidently look forward to a city of 25,000 at San Pedro within the next few years."

WOULD BUILD TUNNEL.

How to reach the municipal docks on the outer harbor, where the sum of $2,000,000 is to be expended, when the recently voted $3,000,000 are sold, is a problem which has not yet been solved. It has been suggested that a tunnel could be built under the city and thus avoid all the complications that would arise over the securing of a right of way along the present business front of the city.

SEEING SAN PEDRO.

Most every one who passes through San Pedro sees only the business district near the water front and wonders where lives the population of 7000. It will pay any one to climb the hill up to Library Park and from there see where the residences of the city are, but get one of the finest views of the entire harbor. To the south you will see the breakwater stretching away two miles in length leaving an outer harbor several miles in extent where the largest ships that float can enter. Just below you the miles of wharves, of the many companies that are doing business on the bay. Three miles up the inner harbor you can see masts of the vessels at the wharves of the Consolidated Lumber Company the farthest from the entrance to the harbor. You can see the sandy beach of Terminal Island where the people of San Pedro would like to have a bathing resort. You can see the waters of the upper harbor where the city will expend $1,000,000 in dredging so that there will still be a greater area for the uses of shipping. Beyond this lies the level country that extends even into the heart of Los Angeles, twenty miles away. It is an easy matter to sit on the benches provided for the public and speculate on what this same scene will be in twenty or, even ten years from now.

EXHIBITION OF CANDIDATES.

Representatives of All Parties, Who Seek Nominations at the Coming Primaries, Invited to Talk.

The Property Owners' and Voters' Protective Association, organized for the improvement of conditions in the southern part of the city, has called a mass meeting for Lomax's Hall, Central and Vernon avenues, on Wednesday evening. Candidates of all parties have been asked to be present and state their position upon various questions affecting the general welfare. Those who pass through the ordeal with the most credit to themselves may expect to get the votes of that section. The meeting is being widely advertised and an effort is being made to secure a full representation of voters and property owners of the district.

FACT AND COMMENT.

(Continued From First Page.)

weeds and his house to suffer for lack of paint. There is no law against either form of neglect. Then let him attempt to get the real value out of his property, even from a man who knows and understands real estate. He won't be able to do it. This is an extreme way in which to get the lesson home, but the supposed case is entirely applicable. If good property appearing at its worst and looking worse than it is, is a drug on the market, it follows that every bit of care expended on both house and lawn will add a little to the selling value. In fact the gain is out of proportion to the cost of the improvements in almost all instances, especially in a neighborhood where there are anything like concerted effort on the part of the residents to brush up a bit. Here again is the money argument, and indeed it is hard to get away from the idea of considering civic pride in almost any form as a money asset, so patently is it that very thing. Suppose that every owner or renter of a house in Los Angeles who has never planted a vine or shrub on his premises should suddenly come to a realization of the beauty which both will lend to a place. The result is not to be calculated in dollars and cents, for it would literally transform whole neighborhoods in a year's time. If every house which would be improved in appearance by a mass of vines over the porch and front were to be thus beautified Los Angeles would instantly become famous for that kind of good taste, for every house, big and small, in the city would be vineclad. Thousands of Los Angeles people have already discovered the value of vines, but it can nevertheless be truthfully said that, considering the fact that vines and plants of all kinds grow here out of doors all the year round, there has been surprisingly little attention paid to this kind of house beautifying.

—o—

It Pays.

A cheap frame house devoid of architectural merit is transformed into a charming home if the front is covered with vines and if a few rose bushes are permitted to trail over the porch. Many people who are exceedingly careful about their lawns apparently never realize what can be done with vines. There is nothing else in the world which gives a house, school, public building or church the same appearance of stately dignity and respectable age as a mass of vines over the walls. Vines more than anything else make buildings in the East look their age. In Southern California it is possible to get rid of the newness and to obtain the effect of centuries of aging in two or three years time. Yet there are thousands upon thousands of people who overlook the fact entirely. Most of these people would be highly indignant if told that they lacked any in civic pride. Yet it strikes the writer that any man who neglects to improve his own house and lawn to the extent of their possibilities is just a little bit inconsistent when he complains of the failure of the city to make some public improvement. In a low area not far from the river bed and in a manufacturing section which no one would for a moment consider a lovely spot for residences the writer has often seen from the windows of a certain street car a row of cottages which come near to exemplifying the practical kind of civic pride which is applauded in these comments. The occupants of these humble houses are all without doubt laborers who do not possess any great amount of worldly wealth, but they are setting an example for all the rest of the city. Every tiny lawn is as trim and well sodded as a century old English grass park and every bungalow is literally covered with vines and climbing rose bushes. The effect is altogether charming. Thousands of individuals in the city can be commended for the same kind of civic pride, and it is only because there are so many other thousands of every degree of financial standing and on every fashionable boulevard and humble side street, who haven't developed it to the full that this is written. The "lecture" is for Californians only. People outside of the State never picture a California home without its bower of roses and cloak of vines, and this comment is in no sense intended to be of the nature of an exposé.

—o—

Organizing Civic Pride.

The various improvement associations of the city have accomplished wonders for the city at large by their consistent and steady plugging away in the interests of the various sections. Their work cannot be too highly commended. Without exception, these associations, organized to boost for street improvements or park or improved lighting or some other public benefit, have always stood ready to endorse any and all measures which have tended to advance the moral and esthetic interests of the neighborhoods they represent. It would seem that there is one thing more they could do and that would be to unite in stirring up the kind of civic pride discussed here. If the residents of a certain section can to advantage band themselves together in asking the city to improve their streets or give them other advantages, why can't they get quietly together and sign a pledge to "brush up" individuals. Anything like that ought to spread like wildfire if some of the real live associations were to get behind it. Activity of this kind would give many an association an excuse for being and many another something to do between whiles. Individual emulation can accomplish wonders, once it is stirred up, and if every individual in a neighborhood could be aroused to the point of attempting to outdo all his neighbors in beautifying his premises, the result would be of incalculable benefit to any section of the city. An organization which had promoted successfully such an emulation or cooperation in the beautifying of its district might then, for want of anything else to do, go after the owners of vacant lots which are defaced by flaring bill boards. It could point out to the man who rented his property to these disfigurements that he was the only man in his block devoid of decent and consistent civic pride. In such a neighborhood, however, it may be doubted if vacant lots would remain vacant lots very long.

One, Two, Four, Five Eight or Ten Acre on the Hill Tops at

THE PALM

Fifteen minutes from 4th and Hill Sts., by the Los A Pacific, after the tunnels are completed.

The finest residence sites between the city and o Wholesale prices and retail sales. Easy terms.

Come in, take an auto ride and see them.

FITZGERALD BRO LAND COMPANY

Phones: A4080, Main 7138. 614 Broadway Centu

BOOST INDUSTRIAL GROWTH.

With last Saturday's issue the Southwest Contractor and Manufacturer, a local weekly that has in the past three years placed itself in the front rank of western building and engineering journals, started a commendable movement to encourage new industrial and commercial enterprises to locate in the Southwest. The first week's issue of each month will, it is announced, be a special industrial number devoted to this cause, the current issue being the first of the series. In its foreword the editor states: "This issue is designed to be a preliminary review of the local field of industrial opportunity as suggested by two noteworthy factors, harbor and aqueduct development. Without such a general review of these two public enterprises, the industrial record to be written in succeeding numbers would be incomplete. These industrial numbers will be for some time in the nature of pioneering. They will show the resources and opportunities which the Southwest offers for new industries and commercial to record, issue by issue, of industrial growth in phases; to discuss this form of the develop Southwest; to describe followed and equipment terprises already estab have been factors in the The first number contains pages and is well illustrated.

ROOKWOOD HOTEL

Through the agency of ome Toy-EM. Whilton age Company, the lease furnishings of the corner of Eight and Olive of Portland, Or., for a sold last week to Mrs. of $3000. The lease calls four years at a total rent The purchase was made M. Cooper.

AUTO HITS GIRL

Florence Wayne, a 4-y living at Third and Fig narrowly escaped being western entrance of the tunnel yesterday. She an automobile driven by burg, a contractor, of Fourth street, and sec inch cut on the lower lip stitched at the Receiving

CHOICE of 1271 Sheet Music, 12½c per copy. Sher-Lee Music Co., 607-8 S. Broadway.

Dealings in Land

DOWN-TO-DATE REPORTS

XIXTH YEAR.

The lowest priced close-in

Charles F. O'B

Offers to Home Builders 100 S

$350 to

IN

Tremont

Best car service in city; five (5) Eight minutes from First a Cars every three minutes. Near park, school and playg Reasonable Restrictions. Lots 150 to 200 feet deep, 40 Easy terms or cash discoun

WE WILL BUI

Ideal Lo

for the busy man who wants a ni borhood, without spending all da

Prices $350

The greatest bargains ever offere

CHARLES F. O'BRI

Members L. A. Realty Board, 3777.

45 PE

Buys Alfal

Unsurpas In the St

Go and see this magnificent ing land RIGHT NOW. Co for one of our regular exc joy the trip, and you'll se the State for the money. fuel and power, and flowing able on all this land. You ranchers in this district who $150 to $1500 per month is for literature illustrated graphs.

EXCURSIONS TUESDAYS A

Newport &

204-9 Central Bldg., 6t

COR

ALFA

DAIRY

OCEANO BE

THE JEWELED CROWN OF THE

Business Is Good at

Everything's lively. We're selling lots, with a view to putting up beach cottag stay are getting busy. The hotel is sounds merry with laughter and musi Values are going up around this magn

Natural Half-Wa

Between Los Angeles and Sa

Just such another opportunity here, first investors at San Pedro and Long Be yourself an investigation of this money- chance? A little money now will give very shortly. Free trip to Oceano Bea for. Call at office.

Oceano Land & H

121 MERCHANTS TRUST BLDG. 207

LOS ANGELES, CAL

LOOK HERE, READ

COMPLETED plans, specifications and details fo of Architecture and anything in the line of con Fine Residences, Store Buildings and Apartment bungalows. No expense until desired results are obtained. No trouble to please, answer questions and g Loans secured and contracts let if desired. Superintendency of construction if desired. See us and save money. All work guaranteed to students.

CALIFORNIA ARCHITECTURAL

420 BUMILLER BLDG., 430 South Broadway

CORPORATE IN ARIZONA

No stock subscriptions required. Any kind of s business anywhere. Stockholders exempt from required for public inspection anywhere. The gr was created by President Stoddard while Secretar day thousand companies. Laws, blank forms and Stoddard's Special Plan for California, Nevada and Articles of Incorporation and remittance STODDARD INCORPORATING COMPANY, Box 88,

California Title Guaran

Cap. $600,000. O. J. Wagoner, President, 329 W Certificates of Title. Escrows.

Mail Orders
Orders for ship-ment to the coun-try filled quickly and given the same care and attention that-our city orders re-ceive. Goods well packed to insure delivery in good condition.

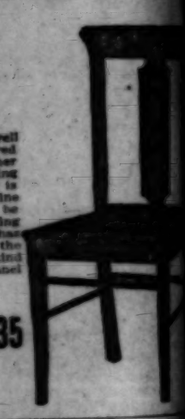
Sale



Prices On Everything for Bedroom
th the beds we show great bargains springs, mattresses, and all of bedroom furniture.

Fine Felt Mattress
real felted mattresses, full size; sold for $12.50 in many stores ed with any kind of fancy ticking which you wish; full size; how you the ma-s of which this ress is made. This only $7.6

ligh rade ining hair



$2.35

es in California

Four, Five Ten Acres ll Tops at

PALMS

Hill Sts., by the Los Ang ompleted. between the city and the sales. Easy terms. and see them.

LD BROS OMPANY
614 Broadway Central B

istrial and commercial outlook record, issue by issue, the p industrial growth in business; to discuss questions form of the development southwest; to describe the followed and equipment utilized prises already established ve been factors in their the first number contains ges and is well illustrated.

ROOKWOOD HOTEL
Through the agency of the the Toy-EM. Whilton Hotel Co. Company, the lease for furnishings of the Rookwood corner of Eight and Olive sts. d last week to Mrs. M. Lo Portland, Or., for a te $500. The lease calls for a years at a total rental o e purchase was made from Cooper.

AUTO HITS GIRL
Florence Wayne, a 6-year ng at Third and Figueroa rowly escaped being kille tern entrance of the Pa nal yesterday. She ran fr automobile driven by G e, a contractor, of 5 rth street, and escaped cut on the lower lip and ed at the Receiving Ho

Industrial Section—Real Estate, Progress.

Dealings in Land
DOWN-TO-DATE REPORTS

Los Angeles Sunday Times

Part VI: 8 Pages
FOR INDUSTRIAL FREEDOM

XXIXTH YEAR. SUNDAY MORNING, AUGUST 7, 1910. On All News Stands; On Trains 10 Cents. 5 CENTS

The lowest priced close-in lots inside the City Limits.

Charles F. O'Brien Company

Offers to Home Builders 100 Splendid Lots

$350 to $850
IN
Tremont Terrace

Best car service in city; five (5) cents fare.
Eight minutes from First and Main streets.
Cars every three minutes.
Near park, school and playground.
Reasonable Restrictions.
Lots 150 to 200 feet deep, 40 to 60 feet wide.
Easy terms or cash discount.

WE WILL BUILD FOR YOU
Ideal Location
for the busy man who wants a nice home in restricted neighborhood, without spending all day in street cars.
Prices $350 to $850
The greatest bargains ever offered in Los Angeles.
CHARLES F. O'BRIEN COMPANY,
Members L. A. Realty Board, 112 West Sixth Street.
F1777. Main 3604.

$45 PER ACRE
Buys Alfalfa Land
Unsurpassed
In the State.

Go and see this magnificent alfalfa and dairying land RIGHT NOW. Come in and register for one of our regular excursions. You'll enjoy the trip, and you'll see the best land in the State for the money. Gas for light, heat, fuel and power, and flowing wells, are available on all this land. You can talk with ranchers in this district who are making from $150 to $1500 per month in dairying. Send for literature illustrated with actual photographs.

EXCURSIONS TUESDAYS AND SATURDAYS
Newport & Milner
204-9 Central Bldg., 6th and Main
CORCORAN
ALFALFA AND
DAIRYING LANDS

OCEANO BEACH
THE JEWELED CROWN OF THE GOLDEN WEST
Business Is Good at Oceano Beach
Everything's lively. We're selling lots. Those, who've bought with a view to putting up beach cottages for their summer stay are getting busy. The hotel is full. The pavilion sounds merry with laughter and music. Business IS good. Values are going up around this magnificenfly developing
Natural Half-Way Harbor
Between Los Angeles and San Francisco
Just such another opportunity here, as was offered the first investors at San Pedro and Long Beach. Don't you OWE yourself an investigation of this money-producing investment chance? A little money now will give you back big values very shortly. Free trip to Oceano Beach can be arranged for. Call at office.
Oceano Land & Harbor Co
121 MERCHANTS TRUST BLDG. 207 SO. BDWY.
LOS ANGELES, CALIF.

LOOK HERE, READ THIS
COMPLETE plans, specifications and details for $5.00 and up. All modes of Architecture and anything in the line of construction designed. Fine Residences, Store Buildings and Apartments a specialty. Also typical floor plans.
No expenses until desired results are obtained.
No trouble to please, answer questions and give suggestions.
Estimates secured and contracts let if desired.
Superintendency of construction if desired.
Plan us and save money. All work guaranteed to be accurate and to please.
CALIFORNIA ARCHITECTURAL BUREAU
420 BUHLLER BLDG., 430 South Broadway, Los Angeles, Cal.

CORPORATE IN ARIZONA
LEAST COST. GREATEST ADVANTAGES
Low fees, simple organization required. Any kind of stock paid in anything of value. Stockholders exempt from liability. No statement nor report required by law. Stockholders anywhere. The great incorporating business of the country carried on by President Roosevelt while Secretary of Arizona. Resident agent Laws, blank forms and by-laws free. Companies organized, qualified for business, certificates of incorporation and remittance reach us.
CORPORATION INCORPORATING COMPANY, Box 88, Phoenix, Arizona.
Reference: Any bank in California, Nevada and Mexico.

California Title Guaranty Company
[illegible] A. Wagner, President, 329 W. Third St., Los Angeles.
Abstracts of Title. Escrows. Trusts.

JUST BEGINNING.

BUYERS GRAB AT BARGAINS.

Realty Men Anticipate Most Active Season.

Best Summer for Rentals So Far Known.

Eastern Investors Appear Ahead of Time.

There is one great obstacle to general real estate activity in Los Angeles at the present time, according to the leading realty men, and that is the reluctance of owners to part with their holdings at any price. It is surprising to find that, as early as the first week in August, the demand for property of all kinds has taken a sudden jump and in every large office in town there is an anticipation of the busiest season yet known in legitimate real estate transactions. The opening of new tracts has given way to the steady transaction in houses and lots and investment rather than speculation in vacant property.

"We cannot keep a bargain on our books over night," is the common testimony of real estate men. Wherever there is a weakening of price for some specific and individual reason, there are a dozen buyers waiting to take advantage of the situation. Property does not have to be sacrificed to find an immediate market—it is only necessary to cut the market price by a small margin to force an immediate sale. Real estate agents are hunting for what they can offer as "bargains," and complain that they cannot supply the demand.

There has never been as heavy a business in rentals as at the present time. It is extremely difficult to secure a desirable house in Los Angeles for a reasonable price. The rental departments have been kept more than busy during the past week, by those who are in search of homes for the coming winter.

BEST SUMMER YET.

"I can say without qualification," said P. D. Rowan of R. A. Rowan & Co., "that this is the best summer we have ever had. The main difficulty from our point of view is that prices hold so stiff. This is a good indication of the healthy condition of the market and it promises well. We have a deal pending that involves a million dollars and I believe there are more big sums of money seeking investment in Los Angeles right now than ever before.

"There is very little good property for rent. Everything seems to be occupied and there is a constant call for more good residence property. As for business property it never was held stronger an dif there is any one who has a desirable location for sale he has only to make it known and it will be snapped up at once."

TWICE SOLD IN A DAY.

H. R. Callender, of Wright & Callender, says: "We have been surprised by the activity of the first week in August this year. I don't remember anything like it. We had a bunch of lots brought in the other day and the owner was forced to sell them at less than they were really worth. Before night they had been sold once and we had an offer from a second purchaser to take them at another good advance. If there were any property, except a piece here and there, that we could get under value, it would all move just like that.

"The indications in the rental department point to one of the best years in the history of Los Angeles. On August 1, when things are ordinarily at the quietest, we had 106 customers in our rental department, and the week has kept up at much the same rate. The supply of desirable houses is going to be exhausted very rapidly at that rate and we can be assured of an active demand for residence property this winter.

"Los Angeles is getting to be a summer metropolis of the Southwest, as well as a winter resort, and we are just beginning to appreciate it in a business way. We have more demand for rooming-houses now than we can supply. They have been built so rapidly in the past year or two that it was expected they would be a drag on the market, but instead of that they are full and there is a demand for more. The people keep right on coming to Los Angeles and while we have lots of room it is being taken up more rapidly than we realize. We are going to have a busy fall season."

MONEY COMES FROM EAST.

Oscar Farish, of Mines & Farish, says: "There is no feeling of uncertainty in the real estate market at the present time. We had a customer in from the East this week who made two large purchases of property and who has gone back to get $150,000 for investment here. He has been traveling for months and says there is no such attractive place in the world for investment as Los Angeles today. I feel that the banks are making a mistake in urging their customers to hold all their money for loans. A great many wise individuals are letting their money make 25 per cent. a year and taking no more chances than they are on a loan. We do not want speculation in real estate, but we do know that confident investment in land, buildings and general improvements is making Los Angeles what it is and there was never a surer time for investment than now.

"The men who invested five or ten years ago thought they were taking some chance. With the position of the city established as it is now, and the promises of those days more than demonstrated there is very little element of chance left.

"Every year the demand for country lands increases tremendously. That is just as sure an indication of city growth as any other. The building up of the country is the surest foundation of a big city.

"We hear some complaint that money is tight right now. There is no real reason for this in the general condition of this part of the country. In fact, we have had two seasons of prosperity and plenty. There is this to be said in explanation, however, that several millions of dollars have been taken out of here for investment in oil lands and oil supplies and machinery. Then we find that the automobile dealers and others whose business runs into big money have been drawing on the banks for hundreds of thousands of dollars to send East for the season's stocks. That is money that will all come back again. I cannot see anything but the best of times coming and I believe that we are going to do a big business this fall."

CONFIDENCE IN VALUES.

Edward Silent says: "There has never been a better indication of sound business activity at this season of the year than right now. We are going ahead with plans for bigger business than we have ever had before. There is a strong undercurrent of confidence in Los Angeles realty values that insures business. Values have become so thoroughly established in the past few years that buyers will jump at anything offered below the market value. They are also ready to invest in good properties, at market values, knowing that the growth of Los Angeles is rapidly adding to present values. This has been the best summer in the history of our rental department, and it has been extremely difficult to secure enough good houses and bungalows to fill the demand."

The firms who are dealing especially in country lands say that the coming season will see the biggest influx of population Southern California has yet experienced. The unfavorable season in the East, with late frosts destroying the fruit, drouths injuring corn and grain and heat making living conditions almost unbearable, will send thousands of colonists westward. Several of the biggest agricultural districts ever thrown open to settlement are to be opened this fall, including the Van Nuys and Lankershim ranches within fifteen miles of Los Angeles, and, large tracts of undeveloped land along the Colorado River.

WILL BUILD APARTMENTS.

Handsome Modern Structure Is Planned for Alvarado Terrace Tract.

A lot fifty feet south of the southwest corner of Pico and Westlake, with a frontage of fifty feet on Westlake and extending east 160 feet to a paved alley, was purchased last week by Mrs. J. W. McDonald from James Mackel, for the consideration of $5500. Mrs. McDonald is having plans made for a modern building of twenty apartments, each apartment to contain three large rooms and bath. The exterior will be of the mission type, the front of the first story to be veneered with artificial stone. It is the owner's purpose to make the rooms of exceptional size, as these apartments will be surrounded by some of the finest homes in Los Angeles. The building restrictions on this lot expired January 1, and this is to be the first apartment-house erected in the Alvarado Terrace tract. The building and furnishings will represent an expenditure of $30,000. The transfer of the property was made through Giles & Kells, managers of the house and lot department of the Wright & Callender Company.

NEW HOTEL LEASED.

Seventy-Room Hostelry on West Third Street to Be Opened Next Month.

E. W. Cason & Co., Associated Hotel Brokers, report the leasing of the new seventy-room hotel in course of construction at No. 722 West Third street. R. F. Bennett & Co. are the owners. The building is a three-story brick structure, modern throughout, and is equipped with the latest appliances. There are two stores on the first floor with a large lobby with a marble entrance in the center of the building.

The lessee is T. W. Harvey, an experienced hotel man, who will completely furnish and equip the house. He expects to be ready to open for business about September 15. The face of the lease calls for approximately $50,000.

NEW BLOCK FOR HILL.

A building of a single story in height, but with foundations of sufficient strength to support five additional floors, will be started soon on the east side of Hill street, just south of Sixth, by the Central Broadway Investment Company. The structure will be of brick and steel construction and 100x125 feet in size. It will provide for six large storerooms. Plans are being prepared by S. Tilden Norton.

TO BUILD ON CORNER.

The northwest corner of Long Beach avenue and Forty-ninth Place has been purchased by Abner L. Ross from Mary A. Sidy for $1000 cash. As soon as the avenue is improved Mr. Ross will erect on the lot a substantial two-story brick building to be occupied by stores and apartments.

PLANS FOR SANTA MONICA SEASIDE HOME.



Mrs. Carl Schader will build first residence on site of old Arcadia Hotel grounds, which are now being remodeled.

SPANISH VILLA.

FIRST HOME ON ARCADIA SITE.

MRS. CARL SCHADER HAS PLANS FOR RESIDENCE.

Rapid Changes Are Taking Place in Heart of Old Santa Monica, and Seaside Terrace Will Soon Be Open to Building—Unique Plans for Beach Dwellings.

The rebuilding of the famous heart of Santa Monica has begun and within a few months the site of the old Arcadia Hotel, with its spacious grounds, will be a district of handsome beach homes. With the shovels and teams still at work grading streets and opening roads through the cliff to the beach, Mrs. Carl Schader, wife of the owner of Seaside Terrace, has already completed plans for the first residence.

It is to be built in the Spanish style with a tiled roof and will have an advantageous position above the street level on one of the terraces. The plan under which the Arcadia grounds are being worked over for building sites will provide many beautiful locations for residences. An elaborate scheme of gardening is included in the plans for the house, and a pergola porch will extend to the street, covering the entrance stairway.

The transformation of the Arcadia grounds into residence sites has been a good instance of the rapidity with which big things are done in Southern California. Not only the old hotel but scores of buildings down on the beach were razed in making the new improvement. The scope of the improvement has been increased as the work progressed.

In the first place, Mr. Schader proposed to unite all the property owners along the beach front and build a cement walk. Some objected, but he bought them out and increased his own holdings. He has recently given to the city of Santa Monica the beach between the property line and the sea for a park, on the condition that the cement walk be improved with rest rooms at the street intersections and otherwise beautified to make it attractive.

Seaside Terrace, which will be opened to building as soon as Mr. Schader's house is started, will be a unique subdivision. A part of it will be located on the high cliffs and another part on the shore level. The higher lots will be sold for residence purposes only, while the lower lots will permit of three-story apartment-houses. The main streets will slant down to the beach from the car line, while others will descend from the terrace by stairways.

Mr. Schader is one of the newcomers who has been largely responsible for the reawakening of Santa Monica. It was through his instrumentality that the cement walk was completed from Ocean Park to the North Beach. The building of a handsome residence for Mrs. Schader has been one of the essential plans in the development of Seaside Terrace throughout. It was designed by the Milwaukee Building Company.

IMPORTANT LEASE CLOSED.

Fireproof Hotel at Eighth and Grand Taken Over for Term of Ten Years.

A five-story class "A" fireproof hotel building to be erected by Crichton Smith for R. J. Copp at the southeast corner of Eighth street and Grand avenue has been leased for a term of ten years to Guy Woodward. The total rental consideration is $130,000.

The structure, an architect's perspective of which appeared exclusively in The Times of June 26, will have a frontage of 91 feet on Grand avenue by 105 feet on Eighth. It will be handsomely faced with white tile on both fronts. Its cost will be something over $100,000.

The building will contain five large storerooms on the Grand-avenue frontage of the first floor and 125 hotel rooms, with 56 baths, on the four upper floors. Plans are in the hands of Garrett & Bixby. The site has already been cleared.

KERN COUNTY.

EXODUS FROM OIL FIELDS.

MANY MEN SEEK COAST DURING THE HEATED SPELL.

H. P. Mason Tells of the Fast Work Done for the Creme Petroleum Company With a Rotary Rig—Controversy Over Depth of a Well Near McKittrick.

[SPECIAL CORRESPONDENCE OF THE TIMES.]

BAKERSFIELD, Aug. 5.—W. H. Graham, a well-known driller in the west side oil field, has come to Bakersfield, and will in all probability remain here for a month. He states that owing to the hot weather that prevails in the west side oil fields many of the employés are leaving for the coast, thus necessitating the laying off of many other men by the oil companies. It is understood that one company alone laid off twenty-five men the past few days. Mr. Graham states that the oil companies on the west side have much difficulty in securing the delivery of lumber and material for the building of derricks. The oil companies are badly in need of lumber, but it is difficult to get it as quickly as it is needed.

H. P. Mason, who ten years ago was connected with the Sterling Oil Company of the Kern field, is a visitor in the city from San Francisco. Mr. Mason is one of the interested parties in the Creme Petroleum Oil Company located in the Coalinga field. He says that in just forty days by means of a rotary the first well of this company was drilled 2030 feet. At 2400 feet the well will be cemented to shut off the water, when drilling will be resumed. The derrick for well No. 2 is ready for the rotary as soon as it has completed well No. 1 and the material is on the ground for well No. 3.

Well No. 3, belonging to the M. P. Oil ompany in the Kern field, was perforated yesterday and placed on the pump today. This well promises to be an excellent one.

S. P. Wible of Bakersfield yesterday went to the west side field in his auto. The driver was told to hit only the high places on the road. Mr. Wible was telephoned that oil had been struck at a depth of 2000 feet. This well is on section 35, 29-21, not a great distance from McKittrick. Two predictions had previously been made as to what depth oil would be struck in this well. The members of the geological survey claimed that oil would not be encountered at a depth of 3000 feet but would have to go a great deal deeper. W. R. Jewel of this city had made a prediction that oil would be struck at a depth of 2000.

The Taft Oil Company, with a capitalization of $200,000, has been organized under the laws of Arizona. The papers have been filed in Bakersfield. E. J. Boust of Fresno and L. Samuels of San Francisco are among the stockholders in this new company. This company in addition to handling oil lands will handle the Taft townsite property.

The Gate City Oil Company has been made defendant in the courts here. The King Lumber Company has brought suit against this oil company for $2522 alleged to be due for material furnished.

ORANGE GROVES SOLD.

W. A. Fitch, Pomona, has sold for W. H. Tuttle, Pomona, to R. F. Brubaker, San Dimas, his five-acre orange grove, north of San Dimas; consideration, $1,000. The same agency has sold for H. L. Cowper, Los Angeles, to Edwin T. Brink, late of the Philippine Islands, a 20-acre orange grove, on Archibald avenue, Cucamonga, near the Santa Fé station and packing-houses, ten acres in Valencias, ten acres in navels. Mr. Brink buys for a home and an investment: the consideration is not stated. Dr. A. Parker Lewis, of Reno, sold to Luman Rutty, Pomona, a 10-acre orange grove, on East Grand avenue, Pomona. This grove is mostly Valencias; the consideration was $13,000. The same agent put the deal through. L. DeTemple has sold to B. H. McCurdy, Pomona, a ten-acre grove, on the corner of San Antonio avenue and Eleventh street near Upland. This grove consists of eight acres in lemons, the balance being in oranges. Mr. Fitch reports that these were cash sales.

INSPECTION.

MOTORISTS TO SEE AQUEDUCT

Many Planning to Go on "The Times" Tour!

Comforts Will Be Provided Along Way.

Great Work to Be Seen Under Best Conditions.

Great enthusiasm has been aroused among automobile owners and public-spirited citizens of Los Angeles by The Times' announcement of an auto excursion over the line of the Owens River aqueduct. It is probable that more machines will be entered for the tour than can be accommodated by the arrangements that may be made for entertainment along the line. The Times is making early preparations to secure the utmost comfort for the greatest possible number of guests and the excursion will be one of the most enthusiastic public events of the year according to present promises.

The trip to the Owens River Valley by automobile is an extremely interesting one, but owing to the long stretches of desert to be crossed, of course has been little traveled. Now that the roads have been opened by the building of the aqueduct, and watering stations scattered along the route, it will be no longer difficult, and the trip may be made with comparative ease by automobile.

The provisions will be adequate in every detail to insure a safe and expeditious trip. It will be a fine opportunity for those who enjoy driving their own machines on a long journey, but who hesitate over the difficulty of accidents en route. With a complete repair outfit on wheels following the entire distance, and expert mechanics, there will be comparatively small chance of losing anyone stalled along the way.

WORK UNDER FULL SWING.

The temporary financial difficulties in the aqueduct having been disposed of, work will be under full head again this month, and the tourists on this trip will have an opportunity of seeing the big conduit in the process of building and at one of the most interesting stages.

Men have come from all parts of the world to witness this big engineering feat, as they have gone to see the process of constructing the Panama Canal. Now is the very time for many of the taxpayers of Los Angeles to enjoy a comfortable opportunity of inspecting their own undertaking, and it is with this idea in mind that the trip is being made up.

There is but one way to see the aqueduct in all its phases, and that is by automobile. The engineers have built good roads to all parts of the line, and for the transportation of supplies, etc., it will be easy for the machines to follow these roads. A schedule has been mapped out which will bring the party to places where entertainment can be provided "for man and beast."

OVER GOOD ROADS.

The first part of the journey will be a good roads tour. The way goes directly over the San Fernando road, which is now being paved as far as Tropico. From that point to San Fernando the roads are comparatively good, with many cement bridges obviating the difficulties of the Tejunga wash. Before reaching over the Newhall grade, the worst section of the tunnel will be inspected. Just above the camp at which the lunch will be made is the Newhall tunnel, through which is to be made available. This is a part of the good roads course, and will do away with the heavy grades now encountered. From Saugus through a long stretch of road through the mountains to Mojave.

The first night is to be spent at Mojave. Hotel accommodations there are somewhat limited, but there are facilities for serving good meals for a large number of guests, and sleeping cars will provide the rest. An arrangement is being made with the Southern Pacific road to send cars to all parties on the line where there are no hotels. From Mojave the cars will proceed to Owenyo, the party to Olancha, the present terminus of the California-Nevada branch. The second day out will be the most difficult one for the machines, but it will also be one of the most interesting.

OVER JAWBONE.

The rough country of the Jawbone division is an unusual country for an automobile excursion, and at one time it was difficult of passage. Here is one of the most difficult work on the aqueduct work will be seen, the crossing of deep cañons by siphon and the persistent boring of apparently impassable barriers of rock. Frequent construction camps will supply water, and the desert run will be broken by stops at the more interesting points.

At Haiwee the principal impounding reservoir is in process of construction by the hydraulic process. The building of the immense dam there, by the washing down of dirt and rock from the hillsides, is a picture of western development that is thrilling and impressive. The party will arrive at Olancha the second evening. Olancha was little more than a name until the beginning of the aqueduct, but now has a name and a promise. As yet, Olancha boasts of no large hostelry, and a night spent here will be more in the nature of roughing it than any other incident of the journey. With comfortable sleeping cars, however, there is nothing formidable about camping by the wayside.

ACROSS TROUT STREAMS.

The third day's trip will be well worth the excursion to those who are more interested in scenery than in engineering. The road from Olancha to the intake of the canal crosses numerous bubbling, sparkling mountain streams, full of rainbow trout, and through rich green fields of alfalfa and orchards heavy with fruit, offers a splendid view of Mt. Whitney, and introduces us to the comfortable little county seat of Inyo, Independence. Here there will be opportunity for rest and relaxation before starting on the return journey. The citizens of the valley will extend their hospitality, and the visitors will get a new impression of this section of the future water supply of southern California.

With the party will be aqueduct officials and others familiar with the big work, to explain the many points of interest. Chief Engineer Mulholland has spent so much of his time on the road that will be traversed

(Continued on Fifth Page.)

Southwestern Mining Industry and Progress.

NORTHERN CALIFORNIA.

RICH STRIKE IN OLD MINE.

High-Grade Ore in Central Eureka Property.

Farmers Force Closing of Balaklala Smelter.

Allegheny Awaits Finishing of Transmission Line.

[SPECIAL CORRESPONDENCE OF THE TIMES.]

SACRAMENTO, Aug 5.—The Central Eureka mine at Sutter Creek, one of the famous properties of pioneer mining in the Mother Lode, sprang into the spotlight a few days ago as the result of a sensationally rich strike on the 2000 level. The vein is several feet wide, with the pay streak showing a width of ten inches. The ore is being taken out in candle boxes and stored in vaults, under guard. Developments have not progressed sufficiently to determine the extent of the discovery, but the vein appears to be the old one lost several years ago, and is showing all of its former strength and additional richness.

The Central Eureka is located between the South Eureka and the Eureka mines, and has had a most romantic history. In pioneer days it was held by the Tregione family and yielded ore of remarkable richness for many years. It next passed into the hands of Amador capitalists, and under the management of W. R. Thomas became one of the principal producers in the Mother Lode and paid a number of dividends. After maintaining its pace for several years, the vein suited and efforts to find it proving unavailing, the big property was closed down.

It remained idle for a number of years, and was so generally believed to be a worn-out property that most of the old machinery was dismantled and sold for what it would bring. Two years ago local people, encouraged by the splendid showing of the neighboring South Eureka mine, secured the old mine for a small consideration and commenced vigorous prospecting. The shaft was carried down to the 1200-foot point and work recently commenced on a drift. One hundred and fifty feet from the shaft the long-sought vein was encountered and the richest ore ever found in the mine is being extracted.

The Eureka mine is owned by Hetty Green, the richest woman in America, but she has steadfastly refused to operate it herself, nor will she sell it, or permit others to operate it on any terms. The property was formerly a wonderful producer, and is still regarded as one of the best mines on the Mother Lode. The South Eureka is temporarily closed pending the erection of a new hoisting plant and other machinery. Work will be resumed within a short time, as this mine is one of the best in California.

Balaklala Smelter Closed.

By a decisive vote, the members of the Farmers' Protective Association were directed that the Balaklala smelter at Coram be entirely closed until a Cottrell fume-controller has been installed. This means that the great plant will be idle until well in October, and that the efforts of the company to open one furnace in operation have been in vain. The company was particularly anxious to keep one furnace in commission to avoid the scattering of its splendid corps of trained men, as on resumption General Manager R. B. White will be compelled to break in an entirely new force. The unrelenting opposition of the farmers is not kindly received by the company or the business interests of Shasta county, as it is generally felt that the Balaklala people were doing all in their power to complete the fume-controller with the utmost celerity.

During the first six months of this year the Balaklala Copper Company treated the largest tonnage in its history, the ore yielding 4,746,232 pounds of copper, 341,124 ounces of silver and 2,[illegible] ounces of gold. The copper cost from 9.75 to 11 cents to produce, and was marketed at 12.5 cents per pound. The net profits of the company for this period were $167,011. It is feared by many of the business houses that during the low price of the red metal the Balaklala will be in no hurry to resume operations.

In Sierra County.

Alleghany is quietly awaiting the completion of the electrical transmission line of the Middle Yuba Hydro-Electric Company to the mines, and owing to the absence of milling facilities and the enormously high cost attending developments by hand drills, most of the companies are making little effort to mine their ore bodies. Considerable prospecting is being conducted, but in most cases it is felt that much of this work can be done better with the employment of power drills. The Sebago, Rainbow and Bear Creek mines are in constant operation, and these companies are maintaining a steady production at good profits. The Gardner is developing its big vein in the lower adit, with the wonderful ore showing continued strength with every other depth. As soon as power conditions improve this property will commence heavy production of high-grade ore. The Kenton, controlled by Angelos, is also looking well. Prospecting at the Sixteen-to-One, Rainbow extension, Red Star and a score of others, continues steadily. The boom has apparently subsided, but has been succeeded by an era of active developments and important explorations.

At the Cleveland, controlled by W. H. Wharton and associates of Los Angeles, the mill has been started on low grade ore from the lower adit, where the ledge is thirty feet wide. The company has accomplished much work since taking over the property and is developing the mine into one of the most promising milling propositions in the county.

The Phoenix Company has been reorganized by all of the old claimants of the property, and after lying idle for nearly fifteen years, the mine will resume activities early in September. The property is equipped with a ten-stamp mill, eight-drill compressor and four machine drills. The mill is being repaired and a Pelton water-wheel installed to operate the compressor. The adit is being retimbered, and it is understood that sufficient ore is blocked out in the old workings to enable the mill to run for an extended period. The Phoenix was formerly an important producer, but was closed because of friction between different parties claiming ownership.

Tuolumne Cons. of California.

This company, operating immense gravel properties near Phoenix Lake, Tuolumne county, will shortly install a pioneer dredge, and is considering the purchase of a second gold boat in the near future. About eighty men are employed in completing the extensive system of ditches and flumes and in constructing company buildings. The big dam is practically finished. Developments are progressing steadily at the mines, and the work is proving the gravel to be of excellent quality, with values uniform. With the installation of its dredge, the company will be one of the largest gravel producers in the central portion of the State. Southern Californians are largely interested.

Gold Ship Making Good.

The Gold Ship Mining Company, in which Angelenos are interested, has struck gold-bearing gravel in its properties near Groveland. The pay gravel was encountered by the drift being extended from the bottom of the shaft and it is expected to reach the bedrock within a short time. The gravel is of splendid grade, and it is planned to install a gravel mill as soon as arrangements can be perfected for the receipt of electric power. William Graham is manager.

Lucy Gray Active.

Developments on the 200 and 240 levels of the Lucy Gray mine, near Lyons, are disclosing good shoots of ore, with the main vein in the Wabash shaft assaying $6 to $12 per ton. The company is seriously handicapped by the lack of water and the Wabash shaft being sunk as rapidly as possible in the hopes of striking an ample supply of the precious fluid. The shaft is down 240 feet on the vein at this time. Considerable work is going on from the Lucy shaft, the workings at this section of the mine comprising approximately 3000 feet.

Plumas Copper Fields.

The Engele Copper Company is rapidly completing its 100-ton furnace and will soon commence production. Other companies are very active in the Genessee and adjoining sections, the low price of copper not retarding work.

GLOBE.

TWENTY CLAIMS CHANGE HANDS.

NEW MEN TAKE OVER THE DIXON MINING COMPANY.

First Payment Is Made on the Cobre Grande Group of Claims in the Aravaipa District—Output of the Warrior Property Averages Better Than Ten Per Cent. Copper.

[SPECIAL CORRESPONDENCE OF THE TIMES.]

GLOBE (Ariz.) Aug. 5.—The property of the Dixon Mining Company, nine miles northwest of Globe, has been transferred to the Globe-Arizona and El Paso Copper Mining and Smelting Company, an El Paso corporation, wherein David G. Baldwin, a sanatorium owner, is president. The largest stockholder is John O'Keefe, a prominent El Paso realty and mining operator. H. Vincent Wallace of El Paso will be consulting engineer. The property embraces twenty claims, developed only to the depth of 130 feet, mainly by means of two tunnels. The formation indicates the presence of an immense copper body at depth. One feature that especially interests local miners is an announcement that the new company is considering the erection of a custom smelter, capable of caring for the concentrates from the Miami country and for the occasional ore shipments that mean so much to the small mine owner.

A first payment of $10,000 has been made on the Cobre Grande group of claims in Aravaipa district, twenty-three miles west of Fort Thomas. In the group are fourteen claims, contracted for by A. F. S. Cooper on behalf of Wheeler & Shaw, Boston mining brokers. Development is being pushed under Mr. Cooper's direction. A large body of ore lately opened shows values of 4 per cent. copper and gold averaging $1.50 a ton.

Eight drill holes sunk on the Live Oak property all have penetrated commercial ore. The average thickness of the ore body is 100 feet.

Fifty men are employed on the Warrior property, sending out daily smelter shipments of 100 tons of ore averaging better than 10 per cent. copper.

In Tombstone District.

[SPECIAL CORRESPONDENCE OF THE TIMES.]

TOMBSTONE (Ariz.) Aug. 5.—There has been renewed interest of late in Courtland over reports of rich gold discoveries. The principal find was on property owned by Cummings & Wolcott of Tombstone, who have twelve feet of ore at the depth of 100 feet, with stringers of extremely rich rock. The vein has been sampled for the Copper Queen Company, which may purchase the property. Little is doing just now in the Courtland copper mines, where values at depth are said to have been unsatisfactory to the Copper Queen and Calumet and Arizona companies.

Right within the city of Tombstone, in some old workings that lately caved in, a four-foot ledge of high-grade gold-silver ore has been found by John Rainey, who has a lease on the old Honeycomb mine. In the vicinity is a great stope which yielded $1,000,000 in value in the olden days of the camp.

Tombstone has just lost two of her best citizens, through the resignations of General Manager W. F. Staunton of the Tombstone Consolidated Mines Company and of Arthur Gage, who has been secretary of the same corporation. Mr. Staunton came here from Congress, where he had been in charge for years of that property, the deepest workings in the Southwest. He will take up residence in the East, to take up work as a consulting mining engineer. Mr. Gage will go to Los Angeles to attend to important realty interests acquired by him.

WILL TEST THE ORE.

CLIMAX MINING COMPANY.

[SPECIAL CORRESPONDENCE OF THE TIMES.]

PRESCOTT (Ariz.) Aug. 4.—President R. M. Martin and Director F. K. Haynes of the Climax Mining Company have taken several hundred pounds of ore to Los Angeles, for treatment and analysis, with the object of determining the best process for reduction, as it has been agreed that the time now has come for erection of proper reduction works. An immense amount of ore has been blocked out in the company's mines on the Hassayampa, eighteen miles south of Prescott. The ore carries tellurium in places. J. K. Truman is in charge at the mines.

F. L. Dwight, manager of the Grand Mountain mines, who passed through Prescott lately on his way to Los Angeles, states that on the 100-foot level to the gold and silver values has been added copper ore that assays better than 5 per cent. There has been no decrease in the gold and silver assays, while the vein is stronger than ever along 120 feet of drifting. A carload of ore is now being taken to the railroad for shipment to the Needles smelter.

It is reported that work is to be resumed on the Crown Point mine in the lower Bradshaws. This is the mine so long managed by Col. A. O. Brodie of the Rough Riders, formerly Governor of Arizona and now in the regular army at St. Paul, Minn. The property has a rich vein of gold ore and has a small stamp mill, with the handicap of a short water supply.

A big electric sinking pump is being installed at the bottom of the main shaft of the Jerome Verde company at Jerome, to go down 150 feet from the present 450-foot level, to cut the primary formation.

A novel wet-washing machine is being installed on placer ground on Milk Creek, a branch of the Hassayampa, near Walnut Grove. The plant has capacity for twenty tons of gravel a day. The ground carries from 50 cents to $1 a cubic yard in gold.

DOUGLAS.

URES DISTRICT SHOWS COPPER.

MUCH INTEREST IS BEING SHOWN BY MINING MEN.

The Cubana Mining Company, Owned by Los Angeles People, Has a Promising Property—Gireaux Consolidated May Resume Operations in the Sultana Mine.

[SPECIAL CORRESPONDENCE OF THE TIMES.]

DOUGLAS (Ariz.) Aug. 5.—Much interest is manifest in the new copper district recently denounced in the Ures district in Sonora, Mexico. The new district is located at Palmerita, east of the Southern Pacific Railroad, and the station is Carbo. Bostwick and Dickson, owners of the Washington Mine in the Arispe district, are working a force of men on their property, and after cutting through a leach zone, are now running a tunnel to cut the ore at a depth of two hundred feet, where sulphides are looked for at a depth thirty feet below water level. These mining men have two miles of the six mines included in the known vein, the district comprising all told between 1500 and 2000 pertinencias. W. H. Worthington, and Muhelm and Shattuck are also interested, as is the original denouncer, Fain of Ures. The surface markings are said to be as distinct as any in Sonora, and the copper vein resembles that at Butte more than any other property in Northern Mexico.

Another payment has been made to James Fitch for the Veta Grande, sold to O. L. Neer. This mine is located in the Bocoachi region of the Arispe district, and is a promising silver proposition. R. E. Russell of Nacozari, has been making a trip over the northern end of Sonora for the purpose of making contracts for the selling of ore. There are in Sonora many properties which have small amounts of ore on the dumps, and Russell is marketing this output.

The Cubana Mining Company has resumed operations on its property twelve miles north of Arispe. Los Angeles people own this property, and George McClain is manager. The mine has big showings in carbonates and oxides, which it is thought will result in good sulphide ores at depth. Three hundred feet of development work has been done. The company shut down just preceding the panic in 1907. Already $75,000 has been expended.

L. A. Lindsay is developing a big porphyry copper showing near the Washington mine. He is employing churn drills to sound the depth of the ore body. The Colorado Mining Company of Huepac is doing little at its property. The stockholders are in Cananea. The company has a four-stamp mill on the ground, and fifteen hundred feet of development work.

It is reported that the Gireaux Consolidated may resume operations at an early date at its well-known Sultana mine. The mine is located 20 miles east of Carbo, in what is known as a good field. The mine is distinct in that it was originally a copper proposition but developed later into gold. Its history is connected with the history of the Ely district, as the profits from the Sultana went into the development of the Gireaux at Ely.

A new gold field has been developed north of the city of Alamos, in southern Sonora, which promises to attract wide attention before fall. The gold is in quartz ledges, and runs about $16 an ounce. The ore shutes average from one to six ounces in gold, and are from 2 to 6 feet in width, and even up to eight feet in width. In the same district are a group of parallel ledges of silver, with veins having a calcite fillings. Gilbert of Cananea and Obermiller and associates, the owners of the famous Promontoria mine of Alamos and others are interested in the new field. All the ground is denounced in small blocks, having originally been worked by the gambuscinos in little denouncements of from one to ten pertinencias. On the Obermiller ground a mill will be put in at once.

UTAH CAPITAL INTERESTED.

Golden Trail Group of Prospects in San Francisco District Taken Under Bond.

[SPECIAL CORRESPONDENCE OF THE TIMES.]

KINGMAN (Ariz.) Aug. 4.—The latest arrival of outside capital into the county is that of a strong combination of Utah men, headed by William Ochs, mining engineer and metallurgist of Salt Lake City, which has bonded the Golden Trail group of prospects in the San Francisco District, about four miles northeast from Gold Road. Though developed by open cuts only, the general conditions, formation and actual mineral showing are so favorable that the consideration is placed at $100,000, a top figure in this county for a prospect developed so little.

The claims were located last January by Link McKesson, who in a short time proved a ledge about 11 feet wide, averaging $7 per ton in free milling gold. This is a much better surface showing than that of the Gold Road mines, with which it is nearly identical in formation, and Manager Phillips of the latter was so favorably impressed with the find that he called the attention of his company to it, but they were unable to come to terms.

The McKesson group is the first indication of a mine on the east side of the range for a distance of ten miles in the San Francisco District, and has every advantage of accessibility to the railroad and electric power besides being well supplied with water. The property is within two miles of the Kingman power line and only ten miles from the Santa Fé road. Ochs proposes starting development work at once.

The Owl prospect, adjoining the Ruth mine in the Silver Creek District, was bonded by C. B. Van Deman of Jacksonville, Fla., who recently took over the property of the Rattan Mining Company, and is to be used as a site for the old Rattan mill, which is to be moved up from the Colorado River.

W. L. Clark of the United Verde, who has been making an examination of the Keystone, Pinkham and Midnight mines at Mineral Park and Chloride, left today for Hackberry to examine the Copper Giant.

Eli Hilty and associates have bonded the Big Wonder and Baldwin mines, three miles west of Gold Road, owned by Brattlund and Gardner, and will start sinking at once.

FRIENDLY FEELING.

INDEPENDENCE OF MEXICO.

CENTENNIAL TO BE CELEBRATED DURING SEPTEMBER.

School Authorities of United States Asked to Hold Exercises in Commemoration of Mexico's Separation from Spain—Martyrs Who Fell in the Cause of Freedom.

[Chicago Record-Herald:] In asking through the medium of letters sent to the public school authorities of large cities of the United States, that exercises in celebration of the centennial of the beginning of Mexico's successful struggle against Spain for independence, be held in the schools on Friday afternoon, September 16, the educational authorities of the republic south of the Rio Grande have given an evidence of a desire for closer relations between the two countries. That public education is improving rapidly in Mexico is the claim of people familiar with the subject, and those who consider the schoolhouse synonymous with civilization see in this a hopeful sign of Mexico's real progress. The "teaching of patriotism," so much desired by enthusiasts in all lands, may not be possible, but intelligent citizenship certainly depends on the schoolhouse for much. And Mexico evidently desires to be known of her neighbors' children, with an eye to the future.

"These exercises in the public schools of the United States," says the letter of the Mexican authorities, "will develop in the minds of 30,000,000 American boys and girls an interest in the location, government, sympathies, pleasures and resources of the people of the Mexican nation, and will result in a more complete understanding, a lasting friendship and a concerted sympathy between the two nations and their people, which is so much to be desired."

The public schools of Mexico as well as the nation generally, will hold exercises in celebration of the beginning of the struggle for independence. Public schools are not numerous in the southern republic. Elementary schools number about 9200, and have about 620,000 pupils enrolled. The need of schools is shown by the fact that in 1895, the last year for which statistics are available, 10,345,899 out of a total of 12,491,573 population could neither read nor write, while 223,336 could only read. The difference between Mexico's political conditions and those of the United States seem to be in part explained by these figures. Republics do not flourish when they are unsupported by a large middle class of intelligent voters, and the middle class is what Mexico, like other Latin American republics, lacks.

It was on September 16, 1810, that Miguel Hidalgo, the parish priest at Dolores, near Guanajuato, upon learning that some of his fellow conspirators for freedom from the tyrannical rule of Spain had been arrested, rang his church bell and called upon his people to follow him and make Mexico free. His rallying cry was "Long live religion! Long live our Holy Mother of Guadalupe! Long live America, and death to bad government!" Hidalgo is one of the world's martyrs to the cause of political freedom. Born at Corralegos, he had studied at Valladolid before he was given charge of the parish of Dolores. His dissatisfaction with Spanish rule had been smoldering for a long time before it burst into flame September 16, and seems to have been prematurely fanned into fire, for he had conspired with the Indians to raise a general insurrection on November 1, 1810. The fear of discovery, some writers say, as well as indignation over the arrest of his fellow plotters, drove Hidalgo into sudden action. Whatever the cause, he became another Peter the Hermit, preaching eloquently and with powerful effect to the people and giving the character of a crusade to his insurrection by bearing aloft as he went through the country the banner of Our Lady of Guadalupe, patron saint of Mexico.

Hidalgo captured the towns of Guanajuato and Guadalajara and gathered under his banner an army of 50,000 men. Had he been a statesman and a military genius as well as a stronghearted, passionate protester against political oppression, he might have accomplished in a short time the end he sought. But as he advanced against Mexico City a decree of excommunication was issued against him, the spirit of discord filled his followers, and his ammunition became so low that he was obliged to retreat. He succeeded in rallying his forces, and, indeed, increased their number to 100,000, but his army was little more than a disorderly mob. The 6000 Spanish volunteers sent by the viceroy speedily and pitilessly crushed his followers, and Hidalgo fled to the United States. There he sought arms and assistance, but was captured, taken back to Mexico, degraded from his priestly office and finally shot in Chihuahua. A few years later he was extolled by the people as a saint, and the place of his execution was shown to travelers as a holy spot. The newly formed republic that sprang from his efforts and those of succeeding revolutionary leaders erected a magnificent statue to him, and the town Gollad, now in Texas, was named after him. At the time the name was given to the town Hidalgo was still proscribed by the Spanish authorities, and so the letters were rearranged, the H being left out as silent—an ingenious way of evading the law.

With serious troubles at home from the Napoleonic wars, Spain could not devote much of her energy to subduing the Mexican revolutionists. José Maria Morelos, another priest, and a pupil of Hidalgo in both theology and war, took up the sword that had fallen from the hand of the dead leader. He won a series of victories, in 1811, that completely paralyzed the Spanish power for several months, and became known as "the hero of a hundred battles." He also was a martyr to the revolutionary cause, and, like Hidalgo, was betrayed into the enemy's hands. Executed in December, 1815, his remains now repose in the cathedral at Mexico and his name is revered throughout the country.

Not until August 22, 1821, was Mexico declared independent by the treaty of Aquala. Another military leader, Vicente Guarrerro, won the final victories over the Spanish troops and reorganized the revolutionists. In January, 1821, he, with Augustin de Iturbide, another revolutionary leader, joined in the "plan de Iguala," by which Mexico was to become independent under a ruler from the Spanish royal family. The plan failed because no satisfactory ruler could be obtained, but the negotiations with the Spanish government resulted in the independence of Mexico.

From the treaty of Aquala down to 1884, when Porfirio Diaz became President for the second time, the history of Mexico was one of alternating revolutions, disorder, conflicting policies, political plots and counterplots, military rule and financial disorder. But for the strong arm of the United States to support it there can be no doubt that the country long ago would have become an appendage of some European power. The Diaz rule, while arbitrary and despotic in the eyes of a citizen of the United States, has been beneficial to the country in many ways, and appreciative of the interests of foreign investors. The meeting of Presidents Taft and Diaz at El Paso last autumn was an evidence of cordiality between the nations they represented that was more than superficial or formal. There are those who, after having studied closely the people of Mexico, say they are in a process of change that will eliminate, in time, the obstacles now in the way of the country's enjoyment of a republic of the most enlightened kind.—[Chicago Record-Herald.

A Twelve-Million-Dollar Theater.

Three years more, at least, will be required to finish Mexico City's $12,000,000 white marble theater. No attempt will be made to crowd the work of building the marble facing to the edifice in time for the centennial celebration except in the matter of the front, where the best of the statuary and decorative work will be put. The heroic figures to ornament the arch over the tympanum are now being put in place. The stage floor will have eight powerful elevators, operated by electricity, for special scenic requirements. Three large hydraulic elevators will operate the orchestra pit, so that the elevation of the musicians in front of the stage may be varied for grand opera and other necessities. This stage is pronounced to be absolutely the best in the world at present, a force of from fifty to seventy-five men being required to operate the scenery mechanisms during a performance.—[The Argonaut.

THE foremost contractors include them in their specifications. Has yours? Hipolito Self Regulating Roller Screen and Reversible Window. Hipolite Screen and Sash Co., 434-4 Maple ave.

"On the foothills between the city and the sea."

BEVERLY HILLS

DO YOU fully realize that Beverly Hills is the most magnificent subdivision in Southern California? It is not at all likely that it will ever be duplicated again. To begin with, the location of this property is ideal—just about as near perfect as nature could make it.

Home sites can be secured at Beverly to suit almost every taste, condition and pocketbook. Men of large affairs with unlimited capital have assisted materially in producing at Beverly a beautiful property. Broad, winding, oil tamped avenues lined with shade trees, beautiful parks, lawns, water gardens, fountains, water lilies, flowers, border plants, etc., all combined, make this a most desirable place to live. The climate at Beverly is cool and delightful in the summer and the one spot where tender vegetables grow without danger of frost in the winter.

The drainage is perfect. Beverly has almost every city convenience. It is the only outside subdivision that we know of in the world that is to have its own sewer system. Work has already been begun. Every improvement is of the most substantial nature. A definite well conceived plan behind every move, which insures to the property buyer safety for his investment and a splendid rate of interest on his money in the way of increased valuations.

Get away from the fog, noise and many of the discomforts of close city life. Get out into the open air where there is plenty of breathing room and an opportunity to have beautiful grounds at a low expense. Railway transportation places you in the city in the morning just as quickly as though you lived in the city.

Literature and full information at our office.

Percy H. Clark Co

311 H. W. Hellman Building

Managers and Exclusive Sales Agents. Telephones: Main 672 and

See Our Mr. Rowe at Beverly.

YORBA LINDA

Orange Land



Absolutely Frostless

$150 and up Per Acre

Good land is cheap at a high price. Poor land is dear at a low price. When you buy good land at a low price you cannot help making money. Yorba Linda lands are the best, producing crops that net $150 to $350 per acre yearly. By setting the land to Valencia orange trees your money will double in one year. Can you do as much by placing Money in a bank at 4 per cent. interest per annum?

Buy ten acres of Yorba Linda lands. Make money and be a success. Better be a successful failure by trying than an unsuccessful failure by never trying. You cannot fail at Yorba Linda.

One hour's ride on Pacific Electric and Santa Fe Railways. Abundance of pure for irrigation and domestic use. No better climate in all Southern California.

G. H. MAC GINNES with

Janss Investment Company

Home 10345. Broadway 2468. 320 Pacific Electric Bldg. 6th and

GO TODAY AND SEE THE McCARTHY



VANNES

Avenue Square

The Best Home Site Values in the Aristocr

Wilshire Secti

Beautiful Lots $1750 and Up

Positively your last opportunity to buy in the heart of the Wilshire District. This tract is surrounded by magnificent can't find property of such a value-giving nature at the price Go out today and be convinced.

High Grade Public and Private Improve

The finest kind of improvements are established on Water, gas, high-grade street work, trees planted—all ments are now established—half of the property is alre the remainder going rapidly. Handsome homes have others are in course of construction. A sharp advance take place soon. Take Westlake car marked "Fourth or "Melrose Avenue" and get off at Fifth street or Fourth street for branch office.

The McCarthy Co.
201 NORTH BROADWAY
In the McCarthy Bldg.
A3941; Main 1201.

Walter G. M
329 W. F. [illegible]
Sixth and [illegible]
Phone [illegible]

MEXICO.

G EARNINGS OF SOME MINES ACROSS SOUTHERN BORDER.

[SPECIAL CORRESPONDENCE OF THE TIMES.]

EXICO CITY, Aug. 5.—The mys- rious ninety days' $6,000,000 deal for the purchase of the Naica at the camp of Naica, in the of Chihuahua, has not been con- ted. Those dickering for the ies are known to be Americans, y have religiously guarded the of their identity. They depos- d a Torreon bank a forfeit of which sum will go to the pres- owners in any event, and they a first payment of $4,000,000, Mex- silver, which was placed in the n bank provisionally, and will to the depositors if the trade is off finally. Meanwhile, it is im- le to determine whether negotia- are still alive, though the original period has expired.

The Naica mine, owned by the Naica Mining Company, are among the real ns of Chihuahua. In the last months 176 feet of development has increased the amount of grade blocked out to 185,250 tons, the picked milling reserve to 50,- tons. The Naica shipped to the ers smelter in the first half of the ent year 15,554 tons of truck that ded 98 grams gold per ton, 1.84 grams gold ton, and 16.96 per cent. lead. Within period the revenues derived aggre- ted $467,272, and total dividend ments reached $2.55 per cent. of capitalization.

To date the Naica mine has pro- 194,629 tons of ore which were ded at the smelters for $6,447,- silver, and from the proceeds have been paid 237 dividends, to- $1,767,600. All the while nego- s have been on for the transfer e property, the present manage- has been engaged in exploitation s made lasting for the future ve made all arrangements to erect ping smelter, in case a smelter built in camp by a company of owners of the vicinity for cus- work. Anticipating such a need, ing crowd has been setting aside a Mexican currency each month d the $1,000,000 fund which may be ed in installing the plant, to be d at a convenient point on the nte River.

The officers of the Naica corpora- are residents of San Pedro, Coa- ila. They are Gil Arreloa, president; ancisco Patoni, Adalberto A. Viesca, ancisco Urbea and Dr. Francisco U. directors, and José Bovio, en- neer in charge.

NEW DEVELOPMENT.

New development has begun on the old Rosario mine of Guad- upe Calvo, State of Chihuahua, by the New Mexico Mines Company of which recently came into con- rol. Johnston, one of the Engl- men, has gone to London to ange for great amounts of mo- ey, and David B. Gem- ll of Los Angeles, newly appointed ager, has assumed charge at the ine. In many respects the Rosa- io is richer for the last hundred feet than among the gold mines present. While it has yielded ore of the king's ransom class, ems that the reserves still ain are good for tonnages and ore eclipsing past records. ding engineer's report just ed that without further de- lopment is available enough ore to keep a 400-ton mill ing for years, without reference to the immense bodies of dirt that will ay better. The reduction plant is installed without delay. The profits of the Mexico ld Mines for the year ended ember 30, which, with the ance brought forward, makes a total of $1,- 116,997.27 gold, at the disposal of the directors after payment or dividends and allowances for all other allowances ounting to $89,314 to be carried for- ard. The company's 40-stamp mill is ow crushing about 11,500 tons a month, approximately $131,300, gold, and ng invested monthly in de- lopment of the El Oro Mining and Milling Company is crushing 20,450 ons, producing $299,700 gold, hile working expenses are $; development work is costing $ a month. Little expense incurred for permanent im- rovements. The profits earned by the ompany are running $4000 a day.

The recovering of an enormous ount of gold-edge milling ore in he Ayutla District, State of Jalisco, is accountable for the de- ision of the Hera Ascha Mining Com- any immediately increase the ca- acity of the present plant to 100 tons per day and to add to the reduction plant a complete cyanide annex. The shaft is fifty feet below the old ottom and shows great bodies of ore that is good for 800 grams of gold per ton, with a sprinkling of silver. The main shaft gains depth and the values are steadily in- reasing. The vein is forty feet wide- on the surface about six and one- alf feet with a long linear stretch of ore. The company, domiciled in N. Y., will probably de- lare a dividend next year ollowing the successful attempt has been made to equip the mines and re- duce costs of the Lawson-Mexi- an Development Company at public sale in one of the promotions of W. Lawson, the properties being at San Geronimo, Mas- ala, in the State of Jalisco, have been pledged by the court at 0 per cent. Some wise that amount, ut when the hammer fell it was $46,343.34. Why it has yet offered that price. Years ago it was reported that it would be sold to a syndi- ate of New York, but the report was erroneous.

The combined reports of the Doe Mill Company are for the month of June, when the mills worked every day, 27,650 tons of ore, dry weight. There were exported 116,997 ounces of the product and shipped value $1,095,484.52 currency. Expenses for June were $1,- 021,012.46 and the cost of perma- nent improvements $14,473.27.

The developments at the Nativi- dad de Cavazos are more favorable than the most sanguine of the managers had anticipated, it has been decided to increase the tentative plan of in- crease of raising a working fund. Ore is producing enough to pay working expenses and costs of vig orous development work is giving sa- isfactory returns. The mill is caring for 100 tons a day, the hundred tons daily value, with enhancing enrich- ment in the diggings as depth increases.

Systematic mining. The causes ars the showings of ore in old work- ings, striking it formerly un- known, better power and transporta- tion facilities and the building and en- largement of the smelting works.

RAILROAD IN HIDALGO.

A railroad being surveyed between Pachuca and Real del Monte will be built to El Chico, connecting the famous mining district of the state of Hidalgo with the main line of the Mexican Central railway. It is reported that will con- struct the road is be- lieved to be backed by Eastern capital- ists.

is putting up a 200-ton tailings mill two and a half miles south of the property of the Blaisdel Coscotitlan syndicate, there being a hundred men employed to hasten the completion of the mill, which will be named the Popolo. An official of the United States Smelting, Refining and Mining Company states that all properties of that corporation are being operated at normal capacity except the Real del Monte and Pachuca mines, where production has been restricted on account of insufficient power for the last six months but that in the near future there will be available all the energy needed and that one of the mills will be increased in capacity 50 per cent.

Real del Monte is pushing work at the San Ignacio shaft, the deepest at those diggings, having reached the 1700-foot level and being rigged up as the main avenue of extraction. About 500 men are at work in this one place. The shaft is being re-timbered from top to bottom and provided with equipment for the self-dumping skips already on the ground. A new 250-horse-power hoist will be implanted and in the meantime haulage is effected through the Difficultad shaft. Heavy steel has been laid for a length of two miles at the 1300-foot level on the Santa Brigida lode and the railway will be operated with electricity.

Santa Gertrudis has an army of men employed in building the mill, shops of various kinds and divers other improvements. New compressors have been installed, cozy dwellings have been erected and a big store provided. Since the present management came into power the Santa Gertrudis's San Francisco shaft has dropped 430 feet and there will soon begin the driving of laterals at a depth of 1660 feet, the best depth in that section of Pachuca. High-grade was cut in the last section of the San Francisco shaft. The Guadalupe mill, owned by the Santa Gertrudis, is running steadily.

Trenching has demonstrated the presence of a healthy vein system on the Don Carlos group, adjoining the Santa Gertrudis on the south and owned by the Santa Gertrudis South Company, of London, which has appointed E. E. Barchard general manager in supervision of the lively exploitation inaugurated.

Sinking of the main shaft on the Sonora y Ures, of Pachuca, has resumed with the thorough unwatering of the diggings, which apparently have the extension of the famous La Blanca lode. Lack of power, which has proved a serious hindrance, has been cured by the advent into camp of the Mexico Light and Power Company's service.

An English corporation has paid $600,000 for title to the Cinco Señores and La Purisima mines, mineral territory that lies to the north of La Blanca and Santa Gertrudis. Development of the virgin estates will commence within a few weeks.

London capital is interesting itself, also, in the Dona Phoebe mine, which abuts the Santa Gertrudis and the Dos Carlos. Engineers are en route from England to make a critical examination of this and the Tres Banderas, which lies to the west of La Blanca, and is under option to Britishers at $500,000, gold. These deals with Englishmen as parties of the second part have all followed the purchase of the Santa Gertrudis by the Camp Bird Company of London, and John Hays Hammond.

Development, recently resumed at the Potoina mine, Pachuca, is being rewarded by alluring revelations. The mine, near the San Rafael group, has been idle for more than twenty years, the cessation having been caused by a ruinous run in the main tunnel. Engineers believe the great Polo Norte lead will be uncovered within Potosina lines.

Contractors are driving an exploration shaft on the Santa Inez Carretera, one of the promising prospects in the Santa Gertrudis region, an agreement having been drawn for 812 feet of depth as a starter. A seventy-five horse power electric hoist will be installed.

BIG MINING PROPERTY.

One of the big things of the State of Sinaloa is the Panuco Mining Company, which, according to the report just issued, paid $425,000, Mexican currency, in dividends in the year 1909. In that year the total revenues were $884,182.53, and the profits $476,838.53, silver. There was left a reserve fund of $270,250. Since the company was organized, 1877, with a capital of $200,000, it has paid out in dividends $7,465,000. Water power is secured from a dam that cost $200,000, and which saves the company $50,000 a year. Most of the stockholders are citizens of Mazatlan.

W. C. West and H. L. Roper have taken over the 20,000-ton tailings dump of the San Javier mine, northeast of Culiacan, and will cyanide the ores, which average about $9 a ton, two-thirds of the value being in silver and the balance gold. The old mill on this domain will be remodeled and brought up to modern measure. West and Roper have gone to New York to make ready for their operations.

Operations of the Teziutlan Copper Mining and Smelting Company have not been affected by the finding by a Mexican court of a judgment for more than $11,000,000 (gold) against George D. Barron, president of the Mexican Mine Development Company, whose other officers were the plaintiffs. Some of the properties of the Teziutlan company are alleged by the men who secured the heavy judgment to have formerly belonged to the Mexican Development Company.

The Teziutlan Copper Company's new smelter is running at fair capacity and 2500 men are employed at the plant and the mines, near Teziutlan, in the State of Puebla. There are two furnaces blown in, each of 500 tons' capacity, and completely equipped with converters for production of blister copper. Power for generation of electric energy, used in the mines and reduction works, comes from a 1000-foot falls. Shipments are going forward regularly to New York. The mine, which has a capacity of 15,000 tons a month, owns its railroad to the town of Teziutlan, a distance of ten miles.

CLARA MAKES STRIKE.

HIGH GRADE COPPER ORE.

Several rich strikes of commercial copper have just been made by the Clara Consolidated Gold and Copper Mining Company, at Swansea, Ariz., additional ore bodies opened and many million of tons of copper ore blocked. The most important of these strikes were in Nos. 6 and 7 churn drill holes. Ore was encountered in both cases at a depth of 380 feet, and continued to a depth of 496 feet, showing a body of ore passed through of 110 feet. Assays of the ore taken out by the drills ran from 2 per cent. to 13 per cent. No. 7 drill hole could not be driven deeper on account of the collapsing of the casing, but the drill was in ore when drilling was suspended. This gives the Clara tremendous ore reserves. Systematic exploring and blocking of ore bodies is being prosecuted with the churn drills, and the Clara Consolidated Mines bid fair to become one of the largest copper mines in Arizona. A depth of about 568 feet has already been attained on the ore body. It shows a tonnage, far in excess of the conservative estimate of the management, of 7,000,000 tons. The drills in several instances passed through an ore body 225 feet wide.

The company expects to be in continuous operation immediately upon the completion of its big water power plant within the next twenty to thirty days. The smelting plant, at the present time, on account of lack of pumping facilities to supply water enough, has only been running in campaigns of eight to ten days. On account of the promising large tonnage of customs ores available, the Clara is installing its own sampling works for the economical handling of all custom ores. The recent strikes in the Clara are of the utmost importance on account of the high grade of the pyrite, which ran from 6½ to 7¾, the general value of the ores in that district heretofore running around 4¾ per cent. In addition to its copper, the bullion returns show good gold and silver values. President George Mitchell is personally directing the mine and smelter operations, and is pushing the development of the property at a rapid speed. The plant at Swansea is one of the finest and most modern in the West, many labor and money-saving devices having been installed by Mr. Mitchell that will make a marked showing in the Clara's bullion record.

IN THE EARTH.

RARE MINERALS, METALLURGY AND CHEMISTRY

To Correspondents.

This Department is not conducted for pay. Its object is to convey reliable information of interest and value to the public, and it is not for the private benefit of any miner, collector, speculator or prospector. Correspondents are particularly cautioned to take careful note of the statements and injunctions contained in the paragraphs below:

(1.) Specimens must be small and bear a tag giving name and address of sender, and the general—not the exact—locality from whence the specimen was taken, also the name of it as nearly as the sender knows. Send also, with the specimen, a clearly-written letter briefly describing the find and what the finder wishes done with it. The letter must be properly dated and plainly signed.

Letter and specimen must be in one package, not in separate inclosure.

(2.) No attention will be paid to anonymous letters or to letters signed merely with initials.

(3.) No examinations of samples or specimens will be made in cases where The Times may decide that the specimen and inquiry are not of public interest. This office does not undertake to perform the work of an assay office.

(4.) Inquiries relative to matters of purely personal interest will not be answered.

(5.) When no response to an inquiry made or specimens sent appears in these columns, the inquirer will understand that his inquiry does not come within the purview of this department.

(6.) It is impossible to return specimens, as they must necessarily be destroyed or impaired in the process of analysis.

Address, invariably, The Times.

Vanadate and Tremolite.

BARNWELL, June 27.—[To the Editor of The Times:] I am mailing you today six small specimens, from one to five miles from this place, all being from the New York Mountain mining district, this county. No. 1 is from the Red Hills mining claim about five miles northwest. I believe it carries some vanadium and uranium, also the material streaked with a blue mineral like azureite and both taken from the same place. No. 2 from the Arrow, supposed to be uranium or vanadium. This claim is about two miles west of here, and No. 3 is from the same hole on the claim. I would like very much to know if these small yellow spots which seem to be carried all through the vein—which is twenty feet wide—are uranium or vanadium-bearing. Will you also let me know what the white gangue rock is carrying this material? No. 4—this specimen is in the same vein, in the sale hole as the last, but lies between the yellow shoot and the west side of the vein. It has a width of from two inches to two and one-half feet; it looks like gray copper and carries gold. No. 6—Is this specimen any form of asbestos, and if it is, is it of any commercial value? Kindly publish in your mineral department an analysis of these specimens and if they are of commercial value.

Respectfully, W. J. U.

ANSWER: In your appreciated communication you do not refer to sample No. 5.

Sample No. 1 is probably silica, colored with iron; No. 2 is quartz, coated with impure lead vanadate; No. 3 is quartz, with a very thin coating of the same mineral as in No. 2; No. 4 is lead carbonate, with a little galena, stained with copper carbonates; No. 5 is gossan, stained with azurite, and No. 6 is altered limestone, containing tremolite (thin white needles.)

There is no tetrahedrite (gray copper) present in any sample.

There is absolutely no uranium present in any specimen submitted.

The crystals in sample No. 6 show tremolite, but not asbestiform variety, and represents material of no commercial value.

Indications point to the fact that, probably, your section of country will, in time, be a producer of vanadates.

We have tested your samples with great care and have been "checked" thoroughly by Washington, D. C., authorities, for the reason that certain buyers of vanadium ores are "purposely turning down" some western deposits of vanadium minerals. The "parties practicing this manly (?) act of deceptive information have, also, much to impart regarding "Monterey shale," of which more later.

Copaline.

TUSAYAN TRADING POST, KEARN'S CANON (Ariz.) June 27.—[To the Editor of The Times:] Two Navajos brought me some samples—of which I send you two pieces from scattered find near Yuba City. They look like amber to me. Please state in your rare minerals department what the find amounts to, and oblige, yours respectfully, "K."

ANSWER: Copal fossile and copaline are one and the same substance. It is a fossil resin of a yellowish (some times of a dirty brown) color. It is of difficult solubility in alcohol, easily cut with a knife, brittle, hardness 2.50 and sp. gr. slightly over 1. The highgate copaline is composed of carbon 85.408 hydrogen 11.787, oxygen 2.663, and ashes 0.136—in 100.000 parts, respectively. "It emits an aromatic and resinous odor when broken and heated. Melts easily to a limpid fluid. Volatizes in the air by a gentle heat, and burns with a clear yellow flame and much smoke, leaving very little residue." The "find" is of mineralogical interest, and of commercial interest if quantity at hand is sufficient.

Low Grade Glass Sand.

CORONA, June 27.—[To the Editor of The Times:] Will you kindly tell me if enclosed sample—found near Corona—is of any value as glass sand, and if so please give name of some firm who handle such commodities. Respectfully yours, G. A. W.

ANSWER: There are several California buyers of glass sand; it would not be proper to specify any particular firm.

Why not make inquiry of Messrs. Braun & Co., wholesale chemists, Los Angeles?

The sand would have to be washed and selected before a successful sale could be made, however.

Altered Limestone.

LOS ANGELES, June 30.—[To the Editor of The Times:] I am sending you three samples, marked on the sacks Nos. 1, 2 and 3, of rock that has been sent to me to forward to your department, and which comes from along the line of the Santa Fé Railroad, known as the "Parker Cut-Off," about twenty-five miles west of Parker, in San Bernardino county, California.

Will you kindly state whether you believe these to be samples of oil shales or not. Sample No. 1 is from the upper strata, sample No. 2, the intermediate, and sample No. 3 from the lower strata. There is quite a cropping of this material, and I respectfully request your opinion as to the character of the rock. Yours very truly, O. S.

ANSWER: The samples submitted are not oil shales, but represent material on the order of a cement proposition.

Sample No. 1 includes a number of aluminum silicate specimens, with lime silicate, limonitic iron oxides and other (in the lot) specimens of same character as those mixed with No. 2. Sample No. 2 includes porphyritic and quartzitic rock, with limonite present in siliceous calcite and lava. Sample No. 3 is made up of two specimens, one of them is a slaty calcite (silica present,) with traces of hydrogen sulphide; this rock is an impure anthraconite (stinkstone.) The remaining sample is shale (rock,) but not of the kind representing oil indicators.

Onkosin.

PALA, June 30.—[To the Editor of The Times:] Please identify this rock sample from this locality. I figure it as limestone, but the round, green material mixed with it may be nickel ore. Please tell me in "In the Earth" what the ore is and give its commercial value. Thanking you kindly in advance, yours truly, S. L.

ANSWER: The sample (matrix) is dolomitic limestone with mica present. The rounded, clay-like, apple-green inclusions are composed of silica some 50 per cent., alumina 30 per cent. with potash, magnesia, iron protoxide and water, each in small percentages. Nickel is not present.

Onkosin is soluble in sulphuric acid but not soluble in hydrochloric acid. Before the blow-pipe it fuses to a glass. The commercial value of material represented by sample is nominal ohly.

Vanadic Acid Absent.

JEAN (Nev.) July 1.—[To the Editor of The Times:] The enclosed specimens were found in the Yellow Pine mining district, Clark county, Nev. Can you advise me through your "In the Earth" column what o have them assayed for if they carry any values at all? Thanking you in advance, I am, yours truly, E. F. B.

ANSWER: Sample No. 1 is a mixture of quartz in part jasper; manganese and iron oxides present. On one end of specimen is a bare trace of scheelite, but percentage is so small that it represents no practical value. No. 2 is a lava-like jasper, with seams of botryoidal (miscroscopical) dolomitic limestone, a conglomerate, as it were. No. 3 is a siliceous hematite, in part micaceous iron ore. No. 4 is somewhat on the order of No. 4, but carries (in addition) yellow iron oxide (limonite.) We did not test samples for gold or silver, but analyzed for vanadic acid with result—none present.

Unless a change occurs in your formation—especially so if samples represent ledge matter—the prospect is not good as a money maker.

Actinolite.

RANDSBURG, June 30.—[To the Editor of The Times:] I herewith send you for classification a local sample of asbestos.

Yours truly, T. R. J.

ANSWER: The sample is a light green; massive actinolite, with some acicular (needle shape,) actinolite scattered throughout the mass; it is not actinolite, however, of asbestiform variety.

Jasper and Obsidian.

TEHACHEPI, July 3.—[To the Editor of The Times:] Enclosed are two rock specimens from this locality. Please state in your paper if this rock has any commercial value, or if it would be liable to contain any mineral.

Yours truly, J. E. S.

ANSWER: Sample No. 1 is impure jasper with opal silica present, one sample is flint and the third specimen of No. 1 samples is obsidian (volcanic glass.) Material represented by samrock. Material represented by samples is of no commercial value.

Vanadic Acid Present.

LOS ANGELES, July 5.—[To the Editor of The Times:] The enclosed specimens of rock were taken from a well-defined ledge about 50 feet wide, and traceable for 200 feet on the surface, within 15 miles N. E. from Silver Lake, San Bernardino county, Cal.

I have had assays made for gold and silver, but the assayer reports no trace of either. I can not but feel that the rock contains values, and I wish you would make such tests of same as you deem necessary to ascertain values, if any, and oblige.

Very truly yours, Dr. W.

ANSWER: In the ferruginous quartz we find a few scattered, microscopical crystals of vanadate of lead. To justify expenditures of large sums of money (on development), the Vanadates should carry a much bigger percentage of lead and vanadic acid than the sample submitted.

Impure Fluorite.

WHITTIER, Cal., July 6.—[To the Editor of The Times:] Will you kindly give me your opinion concerning these samples. No. 1 occurs in the ledge matter along with massive quartz on one side of the hole which is some eight feet deep, this stuff (which I call fluorspar) being mixed with lead matter, quartz, clay and such. This spar carries about two dollars gold per ton ore. Now may we expect values to increase with depth and will the spar, probably, come in massive—the quartz, so far, carrying less values than the spar. What is your opinion- No. 2 is the ledge matter occurring along with the fluorspar. No. 3 I call quartz porphyry, and shows about three feet in width at the surface, gold values small, and apparently without walls (definitely) at the surface. Would it be well to follow this? Sample taken about 25 miles south of Daggett, California.

Very truly yours, G. I. H.

ANSWER: A peculiar proposition, sure! Sample No. 1 resembles certain crystals (stalactitic) taken personally from the roof of a cave near the cinnibar deposit of Terlingua, Brewster county, Texas; but the resemblance is a physical one only. The sample is impure fluorite of doubtful commercial value. No. 2 "ledge matter," represents a mass of conglomerates, carrying impure fluorite with silica, and other quartz, porcellanite and aluminum silicate. No. 3 is impure ferruginous jasper in part pseudomorphic after pyrite (iron disulphide) and arsenapyrite (arsenical pyrite) with fluorine present.

In such a formation it is doubtful that massive fluorite will be found at depth, and it is impossible to predict whether precious metal values will increase, or decrease, at depth.

No. 3 is probably the best lead you have. It is seldom that great values are found in "eight foot holes."

Nickel Not Present.

VICTORVILLE, July 8.—[Editor of The Times:] Enclosed please find three samples of rock from the southeast side of Ord Mountain, and about thirty-five miles from this place. No. 1, I think, is biotite? Some of the boys here say it is Nickelite (arsenic, nickel and cobalt.) No. 2, I think, is blende. No. 3 some kind of iron. Please tell what kind?

Will you please tell us what these ores are, and their value, if any? Thanking you for this and the many other favors we receive from you through the "In the Earth" department of The Times.

Yours truly, F. W.

ANSWER: Sample is not biotite (black mica.) It carries iron oxides, with (on one side) a bare trace of tungstic acid. No. 2 is hornblendic with fractured tourmaline of no value. No. 3 is made up, chiefly, of various iron oxides (a mixture of hematite, magnetite and limonite.) Zinc is not present in any sample.

Mineralogical Specimens.

GLENDALE (Cal.) July 11.—[To the Editor of The Times:] Would it be possible for me to get any mineral specimens from you for a mineral collection? I am starting a collection and thought if you had no use for the samples sent you after you had named them I would like to have them. I am a subscriber to The Times and have got a lot of information from your section every week.

Sincerely,

"BRAND BUILDING."

ANSWER: Gladly would we comply with your request, but it is impossible for the reasons that when specimens are submitted to the tests of acid, heat, etc., they are of no value for collections of minerals. Most of the samples received are massive, impure, and decidedly "off color," as it were.

It is well to suggest to correspondents that we prefer samples of not over one ounce in weight; indeed, it is coming to the point when we must insist that samples submitted should be as requested, and as appears further in paragraphs at head of column. There is absolutely no necessity for "chunks" of rock or mineral of the size representing a certain variety of "Schooners."

We have no interest in recommending any one to dealers in minerals, but colleges, physicians, students and collectors should be proud of the fact that mineralogical specimens—properly labeledare obtainable from Max Braun & Co., wholesale chemists Los Angeles, at nominal prices cheaper (in price) than anywhere else in the United States or in Europe.

Barytes.

GOLD MOUNTAIN (Nev.) July [To the Editor of The Times:] T is considerable discussion over rock enclosed both here and in R The sample comes from an upraise an abandoned claim here and, in from the hanging wall or roof small cave in the upraise.

It is the crystals that causes discussion, some say "tremolite," ers call it "lead carbonate," while others pin their guess on "schee dolomite and lime," in some form

With many other prospectors I thank you, in advance, for nam and describing the mass of cry in the "In the Earth."

Yours very truly, J. T. M

ANSWER: The specimen is in "massive and somewhat curved."

Some of the crystals were te microscopically, and other crys with the microscope. Hardnes crystals over 3; sp. gr., 4.5.

B. B., the crystals "decrepitate lently, and melt with great dim or only on the edges imparting greenish-yellow color to the fla Not acted on by acids.

* The sample is mineralogically na at the subheading.

Mutual Home Building CORPORATION

A Great Victory

The effort is over—the result is a victory almost beyond comparison.

The campaign of MUTUAL HOME BUILDING CORPORATION for July, laid out in the early part of the month, was expected to produce subscriptions for 10,000 shares, possibly 15,000 if fortune favored. It produced bona fide subscriptions of over seventy thousand (70,000) shares, and developed prospects for many thousands more the coming months.

And why such an overwhelming result? What combined and conspired to produce it? July—the midsummer month—with many away, and the remainder busy—is not the month to "look for the unexpected." And competition among stock-selling corporations both keen and aggressive—yet the new one—only a couple of months old—seems to have distanced all in its first effort. Over 70,000 shares subscribed and many subscriptions paid up in full in one short midsummer month—July. The record is open to all.

Of course MUTUAL HOME BUILDING CORPORATION had some of its competitors "upon its payroll," while others gave it a sincere welcome into the field of legitimate "Home Builders," "Founded on Land and Homes," well knowing that honorable and upright methods are assured. It was this, in addition to a peculiar combination of circumstances, that made the astounding record possible.

Accordingly, MUTUAL HOME BUILDING CORPORATION thanks its competitors, as well as its patrons who so generously responded with a TANGIBLE VOTE OF CONFIDENCE, inspiring beyond comprehension.

But to the future—the gratifying record of the past being closed—what has the future in store? MUTUAL HOME BUILDING CORPORATION has twelve hundred (1200) close-in, beautiful lots to improve and market. They cost only $166.66 on an average, and will sell for $500 to $2500 (some $3000 and a few $3500 each) and they will "sell like hot cakes" when the time comes—just as stock is selling every day.

At the time of purchase these lots were worth one-half more than they cost, thus making shares of the corporation offered for a short time at $1.10 worth $1.50—an advantage never before offered investors in a home building enterprise.—An opportunity to share in the full profits made from real estate bought right, the building of homes built both before and after being sold, the interest and from other profits and savings.

Very soon the price of shares will be advanced to $1.20 each, making a profit of 20c a share for those who bought in July, and 10c a share for those who buy now—with future profits assured.

Terms easy—10 per cent. cash, 5 per cent. monthly, or all cash—the more cash you can pay in, the more dividends you will receive each quarter. Get a copy of "Mutual Investor" and for further particulars please address or call upon

Mutual Home Building CORPORATION

Phone Home A3275

343-4 Citizens National Bank Building.

OUR COMMERCE IN FRUITS AND NUTS.

Fruit and nuts valued at $458,000,000 have passed through ports of the United States during the last ten years. Of this amount, $285,000,000 represents the value of imports from foreign countries, $156,000,000 exports to foreign countries, $12,000,000 receipts from non-contiguous territories of the United States, and $5,000,000 shipments to those territories.

The value of fruits and nuts imported into, and exported from the country in the fiscal year which ended June 30, 1910, was in round terms $55,000,000, of which about one-third represented exports. A compilation made by the Bureau of Statistics of the Department of Commerce and Labor states the year's imports of fruits and nuts at $26,000,000 and exports at $19,000,000.

A study of the commercial movements during the last decade or two develops the fact that domestic production is rapidly supplanting certain classes of fruits, formerly imported in large quantities This applies especially to raisins, prunes and oranges. Certain other lines, in which local production is still insufficient to meet home consumption, continue to increase in value of imports; notably bananas, figs, walnuts, cocoanuts, and almonds. Comparing the imports of the year just ended with those of one and two decades ago, imports of fruits and nuts as a whole have increased from $21,000,000 and $19,000,000 in 1900 to about $36,000,000 in 1910. Oranges, which in 1890 showed a total importation of $2,000,000, had by 1900 decreased to $1,000,000 and by 1910 to less than $100,000 in value. Raisins in 1890 were valued at $2,000,000, in 1900 at a half a million, and in 1910 at less than one-third million dollars. Prunes showed in 1890 an importation of $1,750,000; in 1900, $48,000, and in 1910, an even less value. Lemons were imported in 1890 to the value of $3,333,000; in 1900 were $3,666,000, but in 1910 decreased to $3,000,000, or less than the figures of 1890. On the other hand, bananas, valued at $4,666,000 in 1890, increased $6,000,000 in 1900, and nearly $12,000,000 in 1910. Almonds, valued at less than $1,000,000 in 1890 and 1900, showed in 1910 imports to the value of more than $2,000,000. Cocoanuts in 1890 were imported to the value of $822,000; in 1900, $703,000, and in 1910 were about $1,222,000. Walnuts, first separately enumerated in 1903, have increased in value of imports from a little over $1,000,000 in that year to $3,500,000 in 1910.

On the export side a far more rapid growth has occurred since 1890. In year the total value of all fruits nuts exported from the country but $4,000,000; in 1900 the total hacreased to nearly $12,000,000, and 1910 about $19,000,000. The prin articles contributing to this growth apples, prunes, oranges, raisins, cots, canned fruits, and nuts, Exi of dried apples have increased $1,000,000 value in 1890 to $2,250,0 1900 and a little over $2,000,000 in apples, free and ripe, from less $1,250,000 in 1890 to $1,500,000 in 1900 $2,000,000 in 1910; apples as a thus having from $3,000,000 to over 000,000 in 20 years. Oranges of do tic production increased in value o ports from $250,000 in 1900 to over 000,000 in 1910; dried apricots, $178,000 in 1902, the earliest yea which shown, to $1,000,000 in prunes, from $1,666,000 in 1900 to 000,000 in 1910; and canned fruits $666,000 dollars in 1890 to $3,000,0 1900, and less than $3,000,000 in 1910. exports of nuts was $28,000 in 1890, in 1900 were stated at only $15 compared with about $400,000 in year just ended. Of the latter peanuts is the chief factor, the ports in the last five years amou to nearly 30,000,000 pounds, value $1,333,000.

Of the foreign fruits in the U States, bananas supply about third The importer bananas chiefly from Costa Rica, Honduras Panama in Central America; the ish West Indies, and Cuba. It plies practically all the ported into the countries the Xante variety mation supplies most oth Piles, Fistu formerly com cases that it be all. My treatment 000,000 peo. It is a blessing to and Tuxine. disappoints to cure these diseases tion. I do, or refund every dollar bec Why should you pay? I have p tients must come to the office for tment.

n and Advice

vice, but of every case that comes t Diagnosis without charge. Alling per get expert opinion about their trouble o 9 p.m., and Sundays from 10 to 12.

453½ S. SPRING ST

LOS ANGELES.

THE OIL INDUSTRY.

DERRICK DRIPS.

INTEREST IN NEW OIL FIELD.

Report Made on Toyah District in Texas.

July Operations in Eastern States Fall Off.

General News of Interest from Oil Fields.

There seems to be no doubt that the finding of oil in the Toyah district, near El Paso, Tex., has caused some excitement among the Lone Star operators. In the last number of the Mining World, Charles A. Dinsmore has an article descriptive of the Toyah district, which includes an interview with Dr. C. F. Z. Caracristi, who has made a geological examination of the field. In this interview Dr. Caracristi says: "I am satisfied that the Toyah field is a good one. I was the first one, in fact, to state publicly that the field was a valuable one. I have the utmost confidence in the field, but should not restrict it to the name Toyah field, because the petroleum is found throughout the region embraced by forming a quadrangle with Blue Springs as the northeast point; thence following the Sierra Guadalupe to a point known as El Capitan, a peak raising 9000 feet above the sea level; thence east to the Texas and Pacific Railway; thence along this railway to Pecos City, and from there again to Blue Springs, N. In my opinion there is no petroleum underlying the heavy-bedded dark blue limestone of the Guadalupe Mountains. The general dip from the Guadalupe Mountains is southeast, and subordinate folds have been formed over the region, forming a series of pinnacles that are secondary to the general uplift of the territory. The probabilities are that petroleum will be found in commercial quantities on Salt Flat, probably a part of Crow Flats and in Toyah Flats. People owning land in the territory covered by the Toyah basin and those having similar lands along Delaware Creek and along the Texas-New Mexico border, will have an opportunity not only of discovering petroleum, but also artesian water. For the reason the drilling for petroleum is not as risky as it is in other localities, because of the fact that, if the wells are judiciously placed under expert advice, either petroleum or artesian waters will be found, and the money expended in the drilling of wells will not be lost to the operating companies; provided, of course, that these companies also own the surface rights to the land.

"One of the crying needs is to have a railroad connecting El Paso directly with Carlsbad or Roswell, N. M. Such a road would open up the extensive lumber fields of the region; offer facilities for the development of petroleum; and the world its largest deposits of pure gypsum of the finest grade, and would give incentive to the development of horticultural and agricultural pursuits."

HARVARD'S EXPERIENCE.

USE OF OIL AS FUEL.

Persons interested in the oil industry are pointing to the recent experience of the Harvard, of the Metropolitan Steamship Line, as an important reason for the burning of oil as fuel by steamships. Fire destroyed the pier of the Metropolitan Line in New York a little while ago, and, according to an official of the company, the Harvard would have been a total loss had it not been for the fact that it was able to get up steam within a few minutes after the fire was discovered. When the alarm was given, the Harvard did not have an ounce of steam in her boilers, and was utterly at the mercy of the flames at that time. In about one minute her boilers were hot, and in five minutes the vessel had a good head of steam and was able to get outside the fire zone. The loss to the Harvard was less than $1000, consisting of blistered paint.

COMPANY IN NEW FIELD.

THE WESTERN PETROLEUM.

The Western Petroleum Company has just been organized in this city, with a capital of $500,000, of which $200,000 has been paid in. The organizers are Howard E. Huntington, Willis Erb, E. E. Hewitt, Capt. J. F. Ivy and L. A. McCray. The offices are in the Pacific Electric building. The new concern will assist in financing oil companies, taking over such interests as may be necessary to further operations, and investing in securities. The first operations of the company will be on three quarter-sections in the Midway field, owned by the Barnadon Oil Company. This company, in order to hold some of its property, has to push development faster than the means at its command would allow, and has made arrangements with the Western Petroleum Company to develop part of its holdings.

IN OTHER OIL FIELDS.

FALLING OFF IN JULY.

The July operations in the eastern mid-continent oil fields showed a marked falling off compared with the preceding month. The report just compiled makes the following showing:

Pennsylvania field, wells completed 170, production 3582 barrels, dry holes 70. Ohio-Indiana field, wells completed 97, production 1360 barrels, dry holes 11. Kentucky field, wells completed 17, production 69, dry holes 10; Illinois field, wells completed 172, production 6356 barrels, dry holes 43; Mid-continent field, wells completed 1148, production 16,394 barrels, dry holes 109. Total for July, wells completed 1148, production 27,701 barrels, dry holes 309; total for June, wells completed 1347, production 47,602 barrels, dry holes 388.

NEW COMPANY ORGANIZED.

ON THE COALINGA FIELD.

The Coalinga Anticline Oil Company, with a capital of $500,000 in $1 shares, has been organized by Los Angeles capitalists. The property is the Joseph Stamp mill, eight-drill power, Louis Bauer machine drills. The company repaired and a Pelton wheel installed to operate the machinery. The adit is being retimbered. It is understood that sufficient oil is blocked out in the old workings to enable the mill to run for an extended period. The Phoenix was formerly an important producer, but was closed by reason of friction between different parties claiming ownership.

Tuolumne Cons. of California.

This company, operating immense gravel properties near Phoenix Lake, Tuolumne county, will shortly install a pioneer dredge, and is considering the purchase of a second gold boat in the near future. About eighty men are employed.

The company expects to bring in its well No. 6, in the Kern River field, within the next few days, the drill now being down 620 feet.

The 20,000-barrel storage tank on the company's section 30, Midway field, is nearly completed and two of smaller capacity are being set up. Eight cars of oil per day are now being shipped from the well, and the amount will soon be increased.

There are indications that the drill in the well on section 15 of the Consolidated Midway will strike oil sand sooner than was expected, probably within three weeks' time.

CONTROLLING GUSHERS.

COALINGA MAN'S DEVICE.

A. C. Mortensen of Coalinga has just invented a combination capper which, it is claimed, will work successfully in bringing under immediate control any oil or water gusher or gas well. It is along the line of a casing elevator in that is fits around the casing below the ring, and when set in this manner is screwed up, when it works automatically so that the more pressure there is against it the tighter it closes.

It will be combined as a casing head, and in this way a gusher can be brought under control and kept there without having to take off the combination capper. The inventor is having a model made at the Bunting Iron Works, and his papers have been sent on to Washington. Mortensen will make a thorough test of his device in the Midway field where gushers are rather plentiful this time of year.

Brad Gets a Gusher.

The Brad Oil Company, operating on the northwest quarter of the southeast quarter of section 15-32-23, Midway, has completed its first well. It landed a ten-inch casing on a shell at 1900 feet, after going through forty-five feet of very lively oil sand. When the gates were opened the well was found to be in the gusher class. The bringing in of this well establishes another record for drilling time and for the length of twelve-inch and ten-inch casing used. A second well will be put down immediately. A. E. Harris, field superintendent for the Canadian-Pacific Oil Company, at Whittier, and F. M. Bradford have had charge of the Brad operations.

The Canadian-Pacific Buys.

The Canadian-Pacific Oil Company has just bought the lease of the Warner property at Whittier, paying $40,000 cash for the forty-acre lease, and has leased, with option to purchase at the same figure, forty acres from W. E. Savage in the same field. The recent purchase and lease of these properties gives the Canadian-Pacific Oil Company twenty producing wells and 100 acres in the very heart of the Coyen Whittier field. It is operating a standard rig on the Savage, and has developed a large body of productive oil sand at a comparatively shallow depth in a well located on the northeast corner of the Savage and adjoining the Warner Oil Company's forty acres. Heretofore there were no wells on this side of the Warner property, and the Savage well of the Canadian-Pacific has developed and proven its west side holdings. The northeast corner of its holding has produced to date nearly 400,000 barrels of oil. The Canadian-Pacific Oil Company has been paying regular dividends for the past three years. It is a California corporation, officered by Los Angeles men, backed largely by Canadian capital. E. Watson is president and general manager and A. E. Harris of Whittier, field superintendent.

Doubt About the Diamonds.

The new reporter on the Centerville Times meant well, but he was not always careful in the wording of his sentences. When the father of Mrs. James Bowles appeared at his desk two days after the wedding, the reporter knew from the irate mein of his visitor that something had gone wrong.

"You are responsible, in the absence of your chief, for this report of my daughter's wedding," and Mr. Cobb tapped a paragraph in the paper published the night before.

"Yes sir, and I thought it was a mighty good send-off I gave them," said the reporter.

"You did, did you?" thundered Mr. Cobb. "Well, perhaps you will be kind enough to explain these words."

He pointed and following the compelling finger the reporter read:

"The gift of the bridegroom to the bride was a brooch of rubies and diamonds, and there were many other beautiful things in cut glass on that table."—[Washington Star.

Raising Deer for Profit.

"The business of raising deer as a matter of profit may sound strange, but there are a number of people in various parts of the country who get lucrative returns from their herds," said W. G. Adams, of Washington, D. C. "A friend of mine began raising deer in the District of Columbia over thirty years ago, and has made money in their propagation. For his bucks he gets $50 each, and the does bring $75. Deer will eat almost any kind of grain or grass, even preferring the rankest weeds to the choicest hay. They should always have an abundant supply of clear, running water. About the greatest item of expense connected with raising deer is the cost of fencing. The fawns are usually born in the spring or early summer Does, as a rule, have but one fawn at first, but subsequently twins are born, and in rare cases, triplets."—[Baltimore American.

RUGGED.

TREE WEALTH IN SOUTHLAND.

New Lines Are Opening Up Vast Virgin Forests.

Mexico Presents Extremes of Wood Famine Problem.

Ebony Used for Fire Wood in State of Sinaloa.

[SPECIAL CORRESPONDENCE OF THE TIMES.]

MEXICO CITY, Aug. 1.—The London Times, which in a lengthy article finds grounds for and against the forecast that the world will witness a timber famine within the next thirty years, could discover in Mexico data to support an argument, pro and con. Here, as elsewhere, increasing consumption and depleting supply is noted, with appalling losses suffered from fires and ruthless cutting, and withal an inadequate system of reforestation enforced by the government, but there are also exhibits from A to Z in defense. On the other hand, Mexico has vast tracts of finest forest never even surveyed, and of unestimated footage. Choice hardwoods mature here more rapidly than in most other corners of the globe. There is a general awakening to the imperative importance of reforestation, the revival spreading especially among foreign investors, who are devoting to trees great estates that were quondam and primeval jungles. On the whole, as between the thirty-year pessimist and the no-time-limit optimist, the latter has the better of the outlook in Mexico.

Ties employed in the extension and betterment of the Pan-American Railroad, directly after the line passed to the control of David E. Thompson, retired American Ambassador to Mexico, were imported from California and other Pacific commonwealths of the United States. Only a few months later the Santa Fé Railroad closed a contract for fifty millions of ties and millions of mahogany logs from territory adjacent to the Pan-American, a virgin country opened by that line. The first shipment has been made, a cargo of 15,000 hardwood ties which was sent from Vera Cruz to Port Bolivar, Tex. Experiment has proved that ties from the Isthmus of Tehuantepec are more durable than any of the hardwood product of the United States, and henceforth many millions will be shipped annually. The supply within the radius tapped by the Pan-American and other Isthmian lines is incalculable at this time, since some of the densest forests have never been penetrated.

Extension of the Mexico Northwestern Railroad, familiarly known as the Dr. F. S. Pearson line, across the Sierra Madre to the Pacific will exploit vast tracts of fine timber which will be added to the forest holdings of the Pearson interests. All the Pearson mills in divers towns of the State of Chihuahua are running full capacity.

Three years' litigation between the William Randolph Hearst and the F. S. Pearson interests has been settled out of court, the Hearst crowd having made good its contention that the Pearson syndicate had encroached upon its timber preserves to the extent of 50,000 acres, and the Pearson company having been awarded the privilege to retain improvements made and to purchase the lands involved.

Ebony of the finest quality, purchased at $4, gold, per cord, is used in large quantities as firewood by various manufacturing plants of the State of Sinaloa, being about as good a steam producer per ton as coal. A proprietor of one of the foundries of that State has in his home a beautiful table that was fashioned from a log wrested from the wood pile at his plant. For years the mines and sugar factories of that domain have burned ebony, and uncounted additional acres of it have been opened by the extension of the Southern Pacific Railroad of Mexico, increasing the ruthless consumption. That road is using ebony ties. Quantities of mahogany, Spanish cedar and rosewood are destroyed as fuel.

Guerrero is one of the Mexico States virtually unscratched, from the timber standpoint. A new railroad that will build down the Balsas River from Balsas Station to the port of Zihuantanejo will tap a vast area of virgin forest, mostly oak of a cohesive strength greater than that of the Virginia product. There is also pitch pine trees that measure 75 to 100 feet to the first limb, and magnificent stands of soft white sugar pine. Cedar and mahogany are among the other species. The Mexican Pacific, another projected line, will penetrate a country to which hundreds of thousands of acres of untouched timber will ultimately become tributary. The Guerrero Mining and Milling Company, operating at Noxtepec, near Taxco, has bought 400 acres of timber near the diggings, oak predominating. This will be used in construction and as fuel.

It has just been discovered that there are vast forests of visnaga in Mexico, especially on the island of Santa Catarina, off the Pacific Coast. The trees are the largest of their kind known in the world, being fifty to sixty feet high and more than three feet in diameter. Visnaga is a light wood, too brittle for anything except the manufacture of toothpicks, but by virtue of its rarity and its adaptability to that form of manufacture it commands a high price.

The National Railways of Mexico owns an 18-000-acre nursery at Tampico, whence there has just been made a shipment of 400,000 eucalyptus, cedar and other trees which the railroad is distributing free among eighty-two different haciendas of the republic, the consignment going out in three special trains of seventy-five cars. The same trees will be bought at maturity by the National Railways of Mexico for ties and other purposes.

Arrest of several people has been ordered by authorities in the State of Hidalgo for wanton destruction of timber in the big Cahuehuete forest on the banks of the Tula River, and near the town of Tula. This and other States of the republic are taking vigorous steps toward the preservation of their timber wealth. Effective measures for protection from forest fires have been adopted by the State of Sonora since the disastrous conflagration in the Yaqui region of two months ago.

The manufacturers of lead pencils are finding it difficult to secure red cedar, and the old-fashioned red cedar rail fences of Middle Tennessee are being drawn upon for the supply. It is reported that these fences are about the sole remaining source from which to make the best grade of smooth whittling cedar pencil.



Mahogany in New Forestry Region, along line of Pan-American Railway, Mexico.

RUIN.

DESTRUCTION BY UNIONISM.

BUSINESS INTERESTS ARE ALWAYS THE SUFFERERS.

Peculiarity of the Union Quarrel With the the Otis Elevator Company—San Francisco's Depressed Industrial Condition the Result of Union Domination an Extortion.

The quarrel among the unionites of Chicago as to what union shall be recognized by the Otis Elevator Company is about the best evidence that the safety of an employer cannot rest upon unionism. For a long time certain unions have been making the elevator company trouble. One strike after another has been called upon buildings wherein elevators were being installed.

The quarrel does not involve the employment of union labor by the company, but is a quarrel between two unions as to which shall have the right to do a certain part of the work of installing the Otis elevators. The Otis Company has been notified by each union not to give the work to the other. No question of wages is involved. The work will be done by either the elevator constructors or by the machinists, and the determination of the unionites is that the company shall decide which one, and to compel the company to take this action a number of other union comprising more than twenty trades are to go on a sympathetic strike, and thus tie up construction work in the city, and thus disturb all kinds of business.

There is neither a promise nor a probability that the defeated union will accept the decision of the Otis Company, but will start a strike and thus keep building conditions in a continued turmoil. The situation is not a new one. Only a few months ago a strike occurred in Muncie, Ind., of precisely the same nature, growing out of the claims of rival street-car unions to the monopoly of the employment on the trolley lines. The upshot of that was the derangement of the business of the trolley lines as well as of every other kind of business, loss of employment, boycotting and violence, in which the public suffered the damage and footed the bills, just as it will in the Chicago case.

The fact is that unionism has gone wild. Every trade must have a separate union, and there must be no overlapping of employment—the members of one union shall not do any work belonging to another union. The employer must suffer in the quarrel, but the unions do not care. The success of a business interest does no count so long as a union may triumph, and the result of such triumphs is well expressed by the Portland Spectator in speaking about conditions in San Francisco. The Spectator says:

"Almost every line of industry has suffered from the dictation of the unions. Because of the demands of the labor agitators, the government allowed the ship builders of San Francisco more for constructing cruisers than the builders in the East received. This was made the excuse for extorting higher wages, and the extortion continued until with all the bonus the builders received they could not bid on the ships, as the item of wages made it impossible to secure the contracts. San Francisco's shipbuilding business has died; she hardly repairs a vessel; her other manufacturing industries have also suffered from the 'closed shop' blight. The city is on a sick bed suffering from the unionism that has dominated every line of effort and business from the pulpit to politics, and it will not stand erect again until the hands of the employé are taken from the throat and pocket of the employer, and the grafting, criminal union bands are driven from office."

The San Francisco News-Letter also adds its testimony, and says:

"Right in line with the above is the act of the Labor Council in issuing a letter placing the ban of the boycott on each and every box-making shop in San Francisco. All of the San Francisco box factories are 'open shop,' so the unions are advising the consumer not to patronize home industry, but to send to far-off Washington for 'knock down' boxes, and thus thousands more of dollars find their way out of San Francisco to other localities. It is only a question of time when the labor unions's way of testifying its love of home industry will reduce San Francisco to the standing of an agricultural village, with one blacksmith shop and a saloon. The open shop is the only thing that is now keeping things alive.

"The Labor Day parade, we are told, is to be a 'home industry' parade. Carrying a banner behind a blasing band, the poor fools will walk their legs off in an enthusiasm for home industry, while their leaders take their money and send it to other communities and advise business men to trade elsewhere. The labor leader is always busy shearing some one, and it makes little difference to him if it is one of his own followers, providing the shearing yields long wool at a good price."

BARKER HOUSES PORTABLE



See full size house at 8th and Broadway, or send for catalog with cuts and floor plans. Roof three thicknesses. Absolutely water-tight. PACIFIC PORTABLE CONSTRUCTION CO., Inc., P. O. Box 182, Los Angeles, Cal. Main 823. Factory, 45th and Alameda. South 229.

BUNGALOW PLANS, BOOKS

Send one dollar for CALIFORNIA BUNGALOW HOMES, the latest, best and most comprehensive and practical Book of the Bungalow. 128 pages 8 in. by 11 in. 241 illustrations. Sample pages for a stamp. See or write us for Bungalow plans. Our sole business is designing bungalows and we have for years made a successful earnest study of them. THE BUNGALOW CRAFT CO., 403 Chamber of Commerce, Los Angeles, Cal.

Ramona Acres



$750 Per Acre and Up

Easy Terms, With Water and Gas

The choice Acres selling rapidly. Price includes five-foot cement walks, wide curbs, tree-lined parkways, to car line.

Fifteen minutes' ride on the big cars of the Pacific Electric from First and Main streets takes you to ideal location in the San Gabriel Valley. These acres especially suitable for raising chickens, small fruit, truck. Every city convenience at hand. The grocer, the butcher, the ice man, the laundry man, the mail your door. Also the telephone. The car fare is 6½c by book. Why live on a city lot when you can buy acre produce a living?

Be Quick If You Want An Acre

HOW TO GET THERE. Take car marked "Covina Line" in the Pacific Electric Building or anywhere to First street and get off at Garfield avenue. Salesman will meet you there with carriage, to show the property. come to this office for free transportation. Our tract agent is on the property from 9:50 a.m. until the car leaving the city at 3:20 p.m.

BANKS AND FABLING, SELLING AGENTS, WITH

JANSS INVESTMENT COMPANY

320 Pacific Electric Bldg., 6th and Main Sts.

Home 10345. Broad

Janss Trac



10 Deg. Cooler Here Than Any Other Place in the City; Cooled by the Ocean Breezes

This is the tract where homeseekers and investors are buying. This is the best located healthful tract ever offered to the investing and homeseeking people of Los Angeles in an ideal situation in the most beautiful part of Belvedere Heights. Twenty minutes First and Main streets.

5c Carfare on Yellow Car Line

Brand new homelike bungalows $1650 to $2500. Easy terms of $75 to $200 cash, balance to $25 monthly including interest. Beautiful big high lots—all 50x150, $400 up—all $7.50 monthly. This tract has permanent improvements in. No waiting. Cement sidewalks, ment curbs, graded streets, gas, water all in.

HOW TO GET THERE. Take the East First street car on Broadway or East First to corner of Blanchard and Gage streets and see tract agent, F. M. BARKER, or

Janss Investment Company

320 Pacific Electric Bldg., 6th and Main Sts.

Home 10345. Broad

How To Get Well and Keep



Dr. T. Leung

Consultation and Diagnosis Free—No Questions Asked

Dr. T. Fo

Tell You in Its Seventh Edition of Its 300 Pag

HOW TO GET WE

which they give you for the asking. You should have your guide to health.

This book is valuable for many reasons. It gives a food regime, but also gives many home curing ailments. There is also printed in this book of the testimonials of people who have been at death's with diseases that the American doctor could not cure who got well and strong by taking our medicine.

Any of these people are open to correspondence.

DRS. FOO AND WING HERB CO

903 SOUTH OLIVE STREET

ARLINGTON PARK TRACT

The peerless subdivision of the new southwest. Lots $1000 and up. Easy terms.

C. S. CATUDAL, owner, offices at tract, corner Jefferson and Arlington streets. GEO. J. COTE, Agent. 720 H. W. HELLMAN BLDG.

LAURELWOOD

6 2-3 cents car fare; mountain spring water piped to each lot.

SEE US FOR LARGE LOTS.

HARPER BROS. CO., Owners.

109 Court St. Phones Main 4203; A3154.

R. D. VERCLER, Agt. R. F. D. No. 10. Hollywood, Cal.

40 Acres Alfa

Near Fresno.

$40 PER ACRE. EAS

EMIL. PORTE

318 W. 4th, bet. Broad

A3105.

Yucaipa V

Red Apple

Ask for

Redlands

220 West 6th

Main 3

Science from An Easy Chair.

STUDIES OF BLOOD AND BLOOD RELATIONSHIP.

By Sir Ray Lankester, K.C.B., F.R.S.

...method of testing a patient's ... for any deficiency in the ... or "opsonin," which ... his phagocytes, or eater... devour a given microbe which ... a lodgment in his body ... immediately likely to do so,) ... supplying the deficient ... has now been carried into ... practice, and is in ... of great value. It is easy ... a drop of the blood of a pa... to administer to that blood ... disease-microbes, producing ... A or disease B, or C, ... and then (after time has ... for the phagocytes to ... the blood under the ... and to see how many of ... in each case are swal... the phagocytes. You simi... them, and compare the av... number (of the microbe about ... are inquiring) taken up per ... with the average number ... per phagocyte in normal ... blood (specially obtained ... in the same way ... same sample of mi... You thus see whether there ... abnormal sluggishness of the ... phagocytes in regard to ... microbe you choose — say, ... bacillus—or the staphylococ... boils and carbuncles — or the ... cause of abscess.

... find a deficiency in the ac... of the phagocyte for one of ... can give that deficiency a ... value by counting and de... the average number of mi... ingested per phagocyte. Reck... the normal number as 100, you ... a proportional number to ... patient's phagocyte activity for ... particular microbe, which is ... "opsonic index." The name ... that the deficient activity is ... deficiency in your patient's ... opsonin or relish appropriate ... particular microbe. Obviously ... thing to do is to excite the ... of the defective "relish," ... done by injecting beneath the ... skin a quantity of "dead" ... of the kind whose opsonin ... is (presently) found to be ... (then). A renewed exam... of the blood shows that the ... are eating more readily ... the unwelcome microbe. ... opsonin or two and the "op..." index is normal, or above ... patient is now in a high state ... active or artificial immunity ... the microbe. Supposing that ... is already suffering from ... attack of any one of sev... diseases, the physician ... the remedial treatment in ... he increases the opsonic ... digesting dead bacteria of ... which the patient is ... he excites the patient's ... thereby to great activity. ... local infection was in... produce "opsonin;" now ... are "buttered" with ... the phagocytes greedily ... Many diseases have ... successfully dealt with ... five or six years. By ... of "opsonin" resulting ... dead typhoid mi... have been enabled ... typhoid fever. There are dif... uncertainties to be over... are used for high skill and ... precaution. But ... great things to be hoped ... the "opsonic" or "bacterial ... It is probable that ... an end of (among other ... tubercular affections ... of vitiated coughs and ca... of many other similar ... as experience in the ... method grows.

... most interesting results ... arrived at by experiments ... well called the "precipit... "coagulins." Let ... as I often have to ... of strange and, at first ... names. Things must ... to help me. It—distin... name. The great thing to ... the names shall be ... suitable, and ... that ... multiplicity of them ... produced. The writers ... of blood (of which ... would do well to ... Years ago Sir John ... eminent of science, ... has his own peculiar ... to speak, its idioms of ... time it would be un... possible, to relin... which tends to ... strange and repulsive ... everything that ... customary guise of pro... duty, should be sacri... The word "pre... which carries, on the ... When into the ... a small quantity ... blood serum separated ... of a man is in... several doses ... day or two's interval. ... rabbit acquires a pe... the rabbit be killed, ... blood allowed to co... serum, or pale liquid part ... may be collected and pre... bulbs for experiment. ... that in a teaspoonful ... dilution of hu... serum either from fresh ... blood, be placed in a ... test-tube, and some of the ... serum is poured into ... appearance is produced ... the fluids meet, and as ... whole of the mixed liquid ... cool. The particles caus... gradually collect to ... and to the bottom of the ... as a "deposit" or "precipitate." ... cells such ... productions. ... be beforehand, but at ... treated by an injection of ... dead or serum. This poured ... a specimen of the ... blood such as we have ... yield a precipitate with ... rabbit, gives ... precipitate at all. There is some... in the blood of the hu... which causes the pre... not present in the ... rabbit. This ... is what is named "pre... Further it may be suggested ... that the blood itself, with ... serum prepared— ... with it the "pre... to show that this ... serum from ... into a tube ... precipitate ... the liv... the blood. ... a sub... doubt that ... of anti-toxins) ... in the ... changes ... hu...

It is well, perhaps, to point out that the word "immunity" in regard to disease, has been of late somewhat forced from its proper meaning. Under the one term are often included (1) absolute freedom from the attack of an injurious microbe, and (2) the very different conditions which are those of tolerating, or, again, of successfully combating an attack, so that the invaded animal may be said to be "immune" so far as death is the result held in view, but not immune so far as injurious temporary poisoning is concerned. For instance, every man is absolutely "immune" to the microbe which produces the fowl-cholera of chickens; it cannot even effect a lodgment in his body or begin to grow in him. On the other hand, negro children tolerate the presence and abundant multiplication in their blood of the microbe of malaria without suffering any illness; they become "reservoirs" or "reservoir hosts" of the malaria microbe, which they do not "repel," but "tolerate." A third variety of so-called "immunity" is that of a man inoculated against typhoid who is frequently not able to resist an attack of the disease, but is able—on account of the special powers of resistance conferred—to cope with it successfully, and recovers after a short illness. Obviously when we talk about "conferring immunity," or "natural immunity," we ought to use words which will distinguish between these three conditions. The word "immune" originally signified exemption or freedom from service or duty to which others are liable.

LOOK OUT FOR METEORS.

Astronomers Declare They Are Fragments of Comets.

If astronomical predictions are fulfilled there will be seen during this month and next dense crowds of meteors equal in luster to the brightest stars, darting from east to west across the sky, with enormous apparent velocities. They are said to be by the best astronomical authorities the dust of decaying comets.

Halley's comet has just passed out of our solar system, and has left in its wake a disintegrated tail from which fragments will revolve independently in parallel orbits, first as a swarm family, then developing into slower moving particles, similar to the August meteors that moved in the same orbit with the bright comet of 1862, thus verifying the prediction that the comet would appear under another form, that a star shower might have sprung and would commemorate its dissolution.

This month there is to be an active display from Aquarius, which, apparently, reaches its maximum from July 27 to 31, although the meteors may continue to fall from the same center during the first half of August. Many early Perseids are displayed this month, although the latter are a different class of meteors from the Aquarids.

Those which are directed from Perseus are of the swift streaking order, while those from Aquarius are of the slow trained variety, with long flights radiating from a low altitude.

This year astronomers say that both the Aquarids and Perseids may be observed to advantage, as the moon will offer little interference, as August 13, when we are led to expect the greatest abundance of meteors, the moon will set at 10:05 p.m., and leave us with the darkness of a starlight sky, a time in which meteors may be seen at their best.

What is required is a series of beautifully transparent skiesn such as is often seen during the first half of August. Observers should seize such opportunities as are available and determine the place of the radiant and norary rate of meteoric apparitions or every clear night. The individual path of those meteors equal to or brighter than first magnitude stars should be carefully recorded.

The last five years have furnished average display of Perseids, and it is now the consensus of opinion from the leading astronomers of the world that there is some reason to expect a richer shower of midsummer meteors than there has been for many years.

They say that countless thousands of those meteors are but the minute fragments of the masses of decaying comets passing through our solar system, and when the earth encounters a swarm of these fragments a meteoric shower is produced, thus proving that a loosely agglomerated mass such as there is every reason to believe cometory nuclei to be, are but the aftermath of dying comets, of which science does not pretend to track their further wanderings through space.

HAVE you had them put into your new home? What? The Hipolite Self Regulating Roller Screen and Reversible Window. Hipolite Screen and Sash Company, 424-4 Maple ave.

TO SEE AQUEDUCT.

(Continued From First Page.)

he is familiar with every rock and rill. At the time of year when the excursion is to be made the weather will be much more comfortable than in midsummer. The nights in the Owens River Valley get to be sharp and bracing, while the days are warm. It is possible that some of the party will become so enthusiastic they will want to continue on up to the town of Bishop, where agricultural development has made no little progress. In that vicinity are a number of famous ranchos.

The invasion of the Owens River Valley by a long line of automobiles on an excursion, will be one of the impressive facts in modern development and progress. But a few years ago the Owens River Valley was hardly known in Los Angeles. When it was first mentioned as the source of a future water supply, there were many who had to consult maps to locate it. Now it is within two days' run of the city by motor. It was then a matter of a long and tiresome journey by stage, and only the desert wanderers and prospectors came in to any extent.

The excursion will be open to as many as can be provided for. It will be the first formal celebration of the building of the aqueduct, and as such is arousing a great deal of interest. According to Mr. Mulholland's estimates, it will precede the celebration of the opening of the aqueduct by little more than fifteen months.

INVESTMENTS.

MARKETING OF BOND ISSUES.

OVER A BILLION DOLLARS' WORTH ANNUALLY SOLD.

Technique of the Business of Underwriting Such Collateral—Work of Syndicates, and the Value of a Good Reputation to a Banking House.

The business of selling and distributing the great volume of bonds issued in this country every year is an important and interesting feature of commercial life. A writer in Moody's Magazine declares that the amount of such annual bond issues is from $1,000,000,000 to $1,500,000,000, par value.

Investors may get these bonds in two ways, by purchasing them on the stock exchange, or buying them directly from banking houses. Twenty-five times as many are sold in the latter way as in the former. The strongest of these private banking houses, associated with the largest national banks, form the class of great underwriters.

They may be considered wholesale dealers, each of them buying and selling annually from $100,000,000 to $300,000,000 worth of bonds. They act as fiscal agents of railway groups, and railroad issues constitute the greater part of the underwriting done by these houses; but they often bid for entire issues of municipal and State bonds or even large blocks of government bonds.

The retail dealers are more numerous. The more important of these latter banking houses buy and sell from $50,000,000 to $150,000,000 worth of bonds a year. Some of them deal exclusively in steam railway securities, others in electric railway or industrial issues. It is chiefly through these firms that the investing public is reached.

One of the most valuable assets is their list of customers. A million dollars would not purchase some of these lists. An offer of $25,000 was made not long ago by one firm for the return of a duplicate copy of its list which had been carried off by a former salesman.

There are in this country several hundred thousand persons of independent fortunes. Banking houses not only advertise extensively in an effort to reach these prospective investors, but many of them have traveling salesmen. Within the house itself elaborate systems have been developed. Information in regard to securities is catalogued and indexed.

Because of the high reputation that these bond houses have established they enjoy the absolute confidence of hundreds of investors, many of whom have not the time or facilities to study the investment value of a security. Indeed if they had they could not arrive at any sound conclusion because of a limited understanding of the subject. The fact is that fully 75 per cent of the customers of these bond houses purchase securities largely on the recommendation of the house because of its character.

The organization of all bond houses is similar. In a general way it comprises three departments, known as the buying, selling and financial departments. To the first is delegated the duties of analysis of securities offered the house. Critical points must be investigated, whether railway, industrial or municipal bonds are in question.

Upon the selling department obviously devolves the responsibility of marketing the issue. It must know almost immediately about when or where the securities may be disposed of. The training of the managers of these departments enables them to form quick judgments on these points. It is in this department that the selling literature so broadly advertised and distributed is prepared.

The financial department assumes all duties not specially delegated elsewhere. Its operations involve the relations of the house with its lenders, who are the banks and also some private individuals. When the credit of the house is of a high type it is comparatively easy to procure vast amounts of money by giving as collateral the bonds purchased. The bonds of course drawing interest practically always, return more than the cost of the borrowed money in the market, and from this source alone rises substantial profits when operations are conducted judiciously.

The nature of its collateral enables a bond house to borrow money to greater advantage than under other circumstances. Numbers of these bond houses in addition to establishing intimate connections with financial institutions at home develop relations with foreign markets through some foreign bank. In this way they are enabled to borrow to advantage in a foreign market if money rates at that point are lower than at home.

In addition to these purely financial functions of this department it has the administration of the house in its charge. There is of course the greatest possible co-operation between all departments. An issue of bonds is not bought until the selling and financial departments have passed judgment as to their ability to sell and to borrow upon. That a bond that is bought with discrimination and at a good price is practically sold is the judgment of many houses.

The distribution of securities is often accomplished through syndicate operations. It will be noticed that in the case of many large issues that are advertised several firms, even of the strongest type, are indicated as offering the bonds. Any one of these houses could if it chose, care for the whole amount, yet it is associated with two or more others.

The governing motive in these syndicate formations is not fear as to the soundness of securities but the possibility of not being able to dispose of them as readily as expected. Sometimes each of the participating bankers forms a sub-syndicate in order further to minimise the risk. This is composed of individuals of wealth, men who can command capital, trust companies, banks and smaller bond dealers. Theirs is the task of final distribution to private investors.

If the issue promises to yield considerable profit this sub-syndicate will not be large. A very limited group may conduct operations without any formal document of agreement. But it is the custom to have written record of the conditions and terms.

This is known as the syndicate agreement. The management of the syndicate is generally the work of the bankers, but it is expected that all the members will work to dispose of the securities. When the syndicate is closed the unsold portion of the issue, if there is any, is pro rated among the members.

For the assumption of risks and the exertion of their influence the bankers demand and recieve a substantial reward. It has come to be recognised that commissions must be paid to the bankers. In consideration of this the bankers loan their credit and reputation by placing the bonds directly or indirectly with the public.

The price at which a corporation sells its bonds to bankers is of course a matter between the house and the company. They may get five point profit, although on high grade securities this is not usual. If the bankers make two points and the syndicate as much it would be considered good. A strong company and a strong banking house means fair commissions; a weak company with the same house would produce more profit.

One variation of underwriting is to undertake the disposition of a block of bonds without actually purchasing them and to pay over to the company the proceeds of only those as are sold. The purchase price, of course, is stipulated and the bond house may obtain profits varing with the success of the salesmen or the locality where sold.

From the facts stated it may be readily appreciated that the reputation of a banking house is to be most jealously guarded as the foundation for a long and successful existence. Many of the large and strong houses make it a boast that no investor has lost money or been led into poorly judged investments on their recommendation. And a further boast with some is that no issue ever sold through them has defaulted on a single coupon.

Under such conditions it does not excite wonder that such great amounts of securities are floated with such comparitive ease. The facilities which corporations enjoy in raising new capital and the sense of security that the investor has by relying upon these strong banking institutions are full justifications for their profits.

Good Trade This Fall.

Charles M. Schwab, president of the Bethlehem Steel Corporation, says in reference to the steel trade: "I am not a rampant optimist, neither am I a pessimist. I am taking a conservative view of the situation. While there has been a falling off in orders over the last several months in steel as well as other branches of business, I look for a spirited revival in steel in the fall. It will follow assurances of substantial crops. The country is on a solid foundation, and business will become stronger with the gradual restoration of confidence, the basis for which will be good crops. Orders already booked assure fair operations for the steel mills through the summer months."

Rules of the Road for Aeroplanes.

American aviators will study with interest a set of rules governing flights drawn up by the Aero Club of France and submitted to the French government as the basis of a law. For the protection of aviators it is recommended that owners of high buildings and other structures be required to illuminate their property at night at each level of 250 feet; that electric wires and conduits strung above 120 feet from the ground be marked each 600 feet with a white flag by day and a white light by night.

Aeroplanes and dirigible balloons, it is suggested, should keep at least 150 feet distance from spherical balloons, so that explosions or other accidents to dirigible machines may not endanger the spherical airships.

Following are some of the club's other suggestions:

Aerial craft, whether aeroplane or dirigible balloon, must not circulate lower than 150 feet above private property.

Flying above cities requires a permit from the municipalities.

Flying in fog is not allowed.

Transportation of explosives except for hunting ammunition is prohibited.

The fixing of routes is recommended as a way of avoiding collisions.

BUILDING PERMITS.

Permits issued for new buildings in the city of Los Angeles for a week, for all items to cost $2000 and more, are as follows:

Lillie Mattison Boothe, seven-room house, Crenshaw boulevard, near Pico, $3550.

William E. Hoel, ten-room house, 317 East Hollywood boulevard, $4500.

John R. Cocke, ten-room house, 1017 Browning street, $7500.

Karl Triest, sixteen-room house, 321 Andrews boulevard, $22,000.

Lee Leaning, seven-room house, 4522 Budlong avenue, $2000.

M. L. Thorn, eleven-room house, 3901 Ingraham street, $8000.

J. B. Binford, reinforced concrete store and loft building, 100x104 feet, three stories, $47-$55 Stephenson avenue, $45,000.

T. J. Losey, six-room cottage, 1489 West Fiftieth street, $2000.

Mrs. Bertha S. Shic, five-room cottage, 1115 South Fresno street, $2745.

R. D. Morris, seven-room house, 1227 West Forty-second street, $2300.

L. Schlegei, six-room cottage, 1252 West Forty-second street, $2000.

H. H. Clark, eight-room house, Fairmount Drive, near Alta Drive, $5000.

Dora E. and Edith Blum, eight-room house, Sixth avenue near Washington street, $2500.

S. P., L. A. & S. L. Railway, alter wharf, No. H, San Pedro, $8630.

Jacoby Brothers, install elevator, etc., 331-5 South Broadway, $4600.

Larronde Estate, brick store building, 58x161 feet, seven rooms, 757-761 South Hill street, and 401-415 West Eighth street, $12,000.

Mrs. Clara Oman, brick store building, 40x46 feet, two rooms, 527-9 East Tenth street, $2500.

James G. Martz Company, apartment house, three stories, 40x88 feet, thirty-seven rooms, 1855 West Tenth street, $10,000.

Annie O. Kittle, seven-room house, 2686 West Ninth street, $3500.

Los Angeles Investment Company, seven-room house, 1623 West Forty-ninth street, $3500.

Mrs. Hattie Steveley, six-room cottage, 4715 Cimarron street, $3000.

Juanita A. Giess, sixteen-room house, Ardmore near Wilshire boulevard, $16,000.

Joseph Schmidt, six-room cottage, 5006 Budlong avenue, $2000.

G. B. Hinckley, six-room cottage, Hollywood, $2800.

G. K. Patterson, eight-room house, 142 South Francis avenue, $4000.

Cornelius M. Meyers, ten-room house, 6438 Pasadena avenue, $5000.

J. J. Jeffries, alter and repair residence, 545 Cypress avenue, $2850.

A. J. Buckholz, six-room cottage, Wistaria Drive, near Melrose avenue, $2000.

J. M. Decker, nine-room house, Wilton place, near Third street, $4500.

John S. Cook, seven-room house, Ardmore avenue, near Fourth street, $2950.

Los Angeles Investment Company, seven-room house 1622 West Forty-ninth street, $4000.

Perry Whiting, brick store and loft building, four stories, 98x140 feet, 416-18 East Ninth street, $12,000.

Thomas Lawson, six-room cottage, 224 West Fifty-fourth street, $2000.

C. R. Taylor, seven-room house, Oxford avenue, near Second street, $3700.

Herbert Brown, seven-room house, Hobart boulevard, near Fourth street, $3000.

J. R. Collins, four-room cottage, 212 West Fifty-sixth street, $2000.

Matches are a government monopoly in France, yielding a net profit of over $5,000,000 a year.

Growing Surplus and regular dividends demand advance in price of "Home Builders" shares Sept. 1st

The advance which will occur on September 1st when the price of "HOME BUILDERS" shares will be raised to $1.95, is in harmony with the financial showing made for the tenth quarter, which just closed.

The surplus and undivided profits continue to mount upward. The earnings show the same "HOME BUILDERS" spirit of growth. The activities of the enterprise show no abatement and the future is a brilliant prospect of rich earnings for "HOME BUILDERS" stockholders.

The statement for the quarter will soon be issued under the seal of "HOME BUILDERS" financial department. This authentic report of growth will prove the sturdiness of the enterprise.

If there is a single individual who has even a slight doubt of "HOME BUILDERS" solidity, such an one can have his doubts dispelled quickly.

If you, reader, have money to invest and want safety back of your funds, the resources of "HOME BUILDERS" should appeal to you as ideal security, being deeds and first mortgages on improved Los Angeles real estate.

If your funds are not earning better than 8 per cent., "HOME BUILDERS" must then appeal to you as a channel of profit, for, its stock at $1.90, drawing dividends of 16 per cent. per annum (paid 4 per cent. cash, quarterly,) means 8½ per cent. on your. investment, and, the advance in shares to $1.95 on September 1st means a profit of $5.00 on every hundred shares you buy.

"HOME BUILDERS" plan stands every test. Its square up with conservatism; it measures true to best business principles.

"HOME BUILDERS" is today, the most stable enterprise of all the building corporations in this city, because it taboos all forms of speculation. Its strength is to be measured by its capital, surplus and undivided profits, plus, the integrity of its officers and directors.

Sincere investigation is solicited by these officers and directors; you will be shown where and how your money will be invested; where and how profits are made, and why "HOME BUILDERS" shares are worth every cent of the new price which will obtain after September 1st—$1.95.

Come in now before the price advances.

"Home Builders"

Phones 10963 Main 496

129 So. Broadway Ground Floor Mason Opera House Bldg.

Pasadena Branch 45 S. Raymond Ave. San Diego Branch 708 Timken Bldg.

Permanent Cures

Piles, Fistula, Hernia and Varicose Veins



M. S. CHENOWETH, M.D.
THE MASTER SPECIALIST.

The photograph which I publish above is one taken of me in May, 1910, and is a perfect likeness. I do not hide under a false name, nor publish a false picture, nor make a false statement of any kind. I personally conduct my own office, see my patients, and treat them personally from the time they come to me until I discharge them as cured. I have no incompetent assistant to treat my patients after their first visit. It is important for the patient to know these facts, for no matter how much a specialist may know he cannot delegate this knowledge to any one nor can any other doctor do things exactly as he does. This has been my experience, and I do not permit anyone but myself to treat my patients at any time, for I feel that the man who comes to me for treatment is entitled and should receive my personal attention and should not be experimented upon. A mere statement by me or any other specialist that I am, or he is, the greatest specialist of the age does not mean anything if it is not backed up by years of experience, and this experience must be the right kind of experience. Fifty years of experience, if it was not the right kind of experience, would not be of any value to a doctor, and less value to a patient, for if you do a thing wrong, or with no success, the number of times you do it only makes you a greater menace to those who are suffering and who unfortunately come to you for advice and treatment. Do not take for granted the self-praise of any specialist, but investigate for yourself and satisfy yourself that he is all he claims to be. Do this before you begin treatment, and not after, when it is too late, and the harm has been done. Learn the truth first and save yourself the bitter disappointment that surely will come to you after you have been humbugged by so-called specialists and left in a condition far worse than when you began your treatment.

WHO IS DR. CHENOWETH?

I am the oldest licensed and longest established specialist in California. I am a graduate of one of the largest medical Colleges in the United States. I was physician in outdoor clinic, St. John's Hospital, St. Louis, Mo., 1888-1889, and railway surgeon on Harriman lines of Colorado for four years. Member of American Medical Society six years, and the author and publisher of medical works of recognized authority. My years of experience, the right kind of experience, together with the cures I have effected, has earned me the title, The Master Specialist.

A WORD OF ADVICE.

Before beginning treatment elsewhere take my friendly advice and ask the doctor to tell you of his qualifications to cure you, and then be sure he shows you the proofs of his ability. Mere talk means nothing; promises and guarantees without ability behind them are of no value to you or any one else. After you are satisfied and begin your treatment it is up to you to see the promises are carried out. If you should be unfortunate enough to select the wrong doctor and find it out in time, come to me and I will be glad to do all that can be done for you.

I will cheerfully donate $1000 to any charity if any statement in this announcement is not absolutely true.

MANY CASES PERMANENTLY CURED IN ONE TREATMENT.

It may seem strange to you that I am able to cure these cases in one treatment while so many other doctors treat them for days, weeks and months, and even then without effecting a cure. My large and special experience along these lines has fitted me to do this work without resorting to experiment and the hundreds of cures I have effected are the best proof of my ability to do just as I claim. I know just what is to be done in each case, and lose no time in doing it. You do not suffer any pain or lose time, and can keep right on attending to your business without the slightest inconvenience. My cures are not only for the time being, but I guarantee them to be permanent.

Just think what it means to you. Think of the time and worry you save. It's the greatest thing in the world. To the man who has been calling on his doctor for weeks and months and has not been cured I make a special appeal to lose no time in calling on me. To each caller I cheerfully explain my method of curing Piles, Fistula, Varicose Veins and Hernia. It is so simple, so positive, so easily demonstrated that you will gladly take my treatment, fully convinced that I will permanently cure you.

PILES.

Piles are common among all classes and ages of men and women. They are indirectly caused by a defect in nutrition and constipation. If anything tends to make life a burden it's a well developed case of Piles. The whole system is thrown out of working order, and the pleasures of life are denied to the sufferer. My method cures the most obstinate case without pain. I do not use a knife; there is no cutting, no pain of any kind; no after inconvenience but immediate relief and a permanent cure. Most of my cases have come to me after other specialists and drug store doctors have failed, and I have yet to treat a case I did not cure.

FISTULA.

There is no more annoying and dreaded disease of the rectum than Fistula. It requires the strictest observance of almost impossible hygiene laws to maintain cleanliness and may result fatally if neglected. Only a few days under my treatment and the worst case of Fistula is cured. No knife; no bleeding; no pain; no after misery; just a permanent cure.

HERNIA.

Hernia or Rupture. This is a condition which does not permit neglect. You cannot afford to be used as an experiment and you will be, unless you choose the right specialist. Neglect of Rupture has proved fatal to many; neglect may cause strangulation, and if this occurs surgical relief is the only means of saving life and in most cases proves fatal. My treatment cures in a few days. You leave my office knowing you are going to get well. I do not use a knife; there is no pain, no detention from pleasure or occupation. Absolutely no danger. You come to my office wearing a truss; you leave your truss behind; there is no further use for it; your Rupture is cured.

VARICOSE VEINS.

Varicose veins do more to destroy human vitality than many other diseases put together. They sap up the strength of the body. You come to my office with your varicose veins and you leave absolute well. Only a few days' treatment is all that is necessary. Not weeks nor months of endless doctoring, but in many cases one single visit. I permanently cure you without the loss of time, no pain whatever and no after trouble.

CONSTIPATION.

Constipation is the mother of most of these diseases. The clogging up of the bowels is the beginning, then comes depression, and indisposition to do anything; headache, backache and all other aches. Drug store remedies may give temporary relief, but why take medicine all your life just to get relief when my treatment cures constipation forever? Neglect gives birth to Piles, Fistula and so many other diseases that it is hard to tell of them all. My treatment permanently cures. It is a blessing to suffering mankind.

I guarantee to cure these diseases just as I say I do, or refund every dollar paid to me. If I fail, the fault is mine, not yours. Why should you pay? I have no home treatment; I do not treat by mail. All patients must come to the office for treatment.

Free Consultation and Advice

I offer not only FREE Consultation and Advice, but of every case that comes to me I will make a Careful Examination and Diagnosis without charge. Ailing persons should not neglect this opportunity to get expert opinion about their trouble. My offices are open all day from 9 a.m. to 9 p.m., and Sundays from 10 to 12.

DR. M. S. CHENOWETH, 453½ S. SPRING ST LOS ANGELES.

SANTA MONICA, A CITY OF BEAUTIFUL HOMES.

Era of Building.

The homes of Southern California constitute one of the features of life here that appeals most surely to the visitors from environments colder and more formal in both climate and architecture. Among the beautiful homes of the seashore, Santa Monica has more than its proportionate share. Mansions, villas, bungalows and cottages of similar designs may be found elsewhere, but in Santa Monica they have the advantage of commanding location, the crest of the Palisades, the rim of the cañon, the slopes of the mountains and everywhere the wonderful sweep of crescent bay for an outlook. The recent building movement has maintained a standard that will make Santa Monica one of the show cities of the Pacific Coast.

Many old residents of Los Angeles, who think they know Santa Monica, would be astounded by a day's drive through the new city that is building. From Brentwood Park on the far northeast to Pier avenue on the south, there is an era of building and improvement that is working a transformation in the mother of beaches. The municipality has a magnificent area, and is now engaged in making it all into city.

Leaving the center of Santa Monica for a drive along the cliffs, the first of the imposing homes is that of Senator Jones, a landmark of the older Santa Monica. Surrounded by spacious lawns and hidden by semi-tropic trees and shrubbery, it is one of the few points at which the wealth of Southern California vegetation and productiveness comes into touch with the sea.

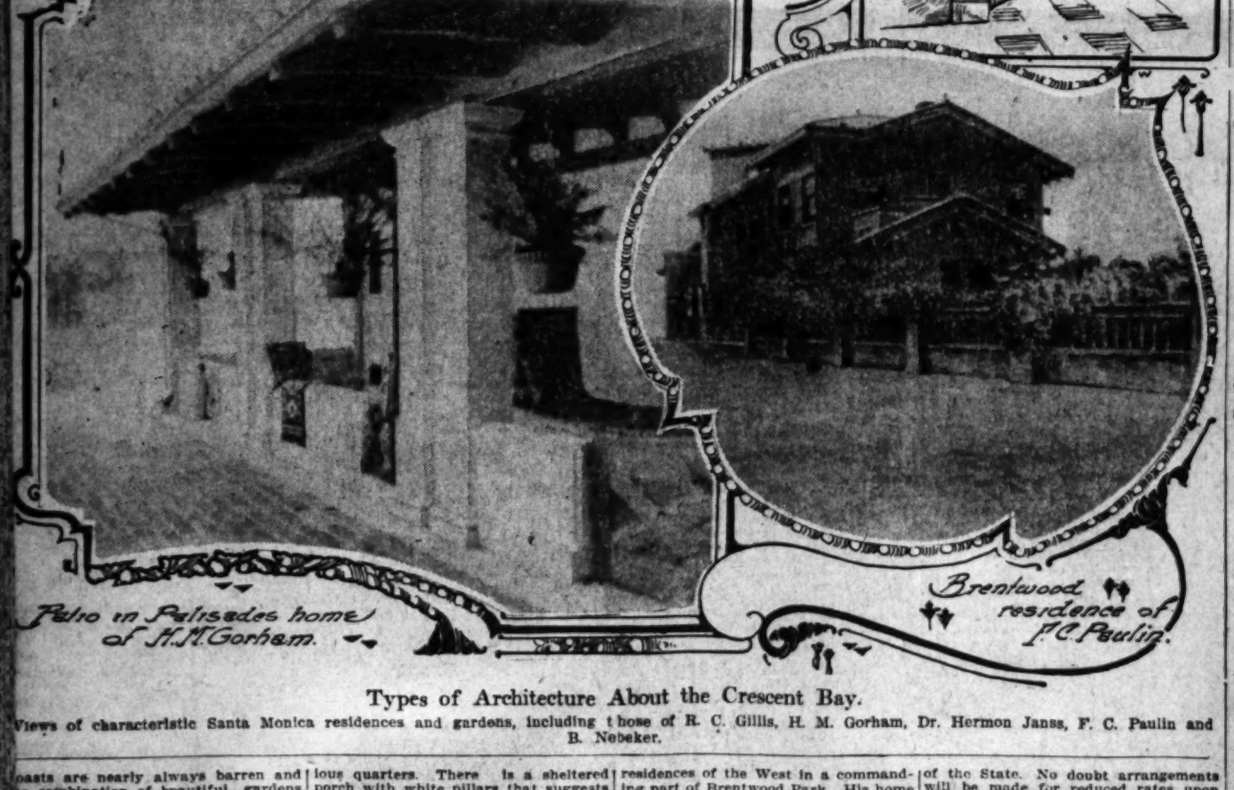


Japanese garden, Dr. Herman Janss.



D Nebekers Palisades residence





Patio in Palisades home of H.M.Gorham.

Brentwood residence of F.C.Paulin.

Types of Architecture About the Crescent Bay.

Views of characteristic Santa Monica residences and gardens, including those of R. C. Gillis, H. M. Gorham, Dr. Hermon Janss, F. C. Paulin and B. Nebeker.

oasts are nearly always barren and e combination of beautiful gardens ith breaking waves is as rare as it picturesque. Linda Vista Park retches away in inviting perspective ward the mountains.

COMMANDING THE SEA.

Property has become valuable along e ocean frontage of the Palisades, t there is still room for such a row dwellings as attracts attention to asadena's Orange Grove avenue, and e start that has been made promises mes rich in architecture and well set by gardens and grounds. B. Nebe- has one of the most commanding cations on the coast, occupying a int that has unobstructed views up d down the coast. The building oc- pies a large corner, having a double ontage with corner entrance. Above e two stories of entrance ssion and rridor is a roof garden, sheltered and aded with pergola and vines, and of- ring glimpses of sea and mountains at are like pictures set in rustic ames. One of the artistic features the residence from without is the rden wall of concrete, covered with wering vines and the artistic ar- gement of garage and inner garden. e approach from the side street, in- ding a rear view of the house, is en more attractive than that from ocean.

Turning away from the sea along the n of Santa Monica Cañon there ap- ars a cluster of small cottages some stance back, nestling against the ll like the homes of seabirds. On arer approach they become more in- sing in themselves, although the im- ensity of all their surroundings con- ually minimizes their importance. o of them especially are typical of cosy, homelike, comfortable style California architecture. They are residences of R. C. Gillis and H. Gorham. Mr. Gillis has brought to- her some attractive ideas from var- lous quarters. There is a sheltered porch with white pillars that suggests the comforts of Virginia colonial homes. A brick walled garden with rose arbors and lily pond suggests the French Chateau. There is the intimate touch of house and garden, the windows opening into rose bushes, the sense of living close to the earth that belongs to the California bungalow.

COSY PATIO AND GARDEN.

Mr. Gorham's house across the way is a combination of the California mission with the Italian villa style of building. The spacious patio garden walled in is its most attractive point of view. On one side of the patio is a comfortable porch, covered with a projection of the roof, and on the other an open garden and sun porch. The exterior rooms of this house are furnished as comfortably as the interior. A sea breeze broken by the wall and sweetened by the flowers that clamber over it steals gently around the corner of the house and makes the patio a place "to loaf and invite the soul."

The people who are building Brentwood Park are keeping the future Southern California in sight. There has been little disposition to boom this attractive slope on the hillsides above the sea, but the improvements are all of a substantial character. The suburb appeals to those who tire of the practical commonplace way of building city homes in long, straight rows. Here are winding roads with parks and flower beds breaking in at all the angles and circles. Dr. Herman Janss has just completed a residence and is now working on a Japanese garden that will become famous. In a comparatively small space his Japanese gardener is building a park that will contain everything — mountains, lakes, rivers, bridges, pagodas, tea rooms, lily ponds, fountains—all that goes to make up the best and biggest of parks.

PALATIAL HOME.

F. C. Paulin has one of the finest residences of the West in a commanding part of Brentwood Park. His home is palatial and his grounds are spacious enough to give it the requisite setting. In a land of scenic marvels Brentwood has one of the favorite locations. The row upon row of Santa Monica Mountain ridges with blue and purple haze marking the cañons between, the green valley below, the wide Pacific with its gorgeous sunsets on one hand and the high Sierras in the distance on the other give it a wonderful outlook for beauty and variety of scenery.

These are but a few examples of the type of homes now building in Santa Monica. The heart of the city will be transformed when the old Arcadia grounds, the site of the Crystal Plunge, and the ocean frontage as far south as Hollister avenue, is transformed by the building of elegant homes into a beautiful seaside park. Hundreds of pretty bungalows and smaller homes have been built on the wide boulevards and avenues of the city within the past few years. Santa Monica is holding the ambition of becoming distinctively the City of Seaside Homes.

CITRUS CONVENTION.

Growers to Meet at Pomona.

Preliminary work has been done upon an order of business for the State Convention of Citrus Fruit Growers which is to be held at Pomona on the 13th and 14th of September. It will be held under the direction of the State Commission of Horticulture, and if possible the proceedings will be published in the usual form for State conventions of this character. An attempt will be made to have in attendance Federal and university experts upon plant-life, and also practical growers who have given definite attention to present orchard conditions, and men who have had wide opportunities of observing the present status of the citrus fruit groves of the State. No doubt arrangements will be made for reduced rates upon all the railroads leading to Pomona. The people of that city have already made arrangements for this conference, which promises to be one of the largest meetings ever held in the south.

Broadly speaking, the discussion at this conference will be confined to the physical condition of our citrus fruit groves, eliminating as far as possible the effects of insect pests and considering questions relating to plant physiology, pathology and botany and their correlatives of plant propagation, varieties, soil physics, active diseases and decadence of citrus trees from climatic and other ulterior causes.

In many of our citrus groves deterioration has been expressing itself in barrenness, in lack of health and vigor and in poor quality of fruit. The problems involved in these effects are of great obscurity; they are found in every locality in the State; if they are not met with wisdom and understanding the citrus fruit business cannot remain prosperous or our land values be maintained. It will be the business of the coming conference to get together the sum of the views and experiences of trained observers, scientific investigators and practical growers, and to unite in business-like council the factors able to solve these obscure problems or at least able to provide some plan for their solution. To do this the order of business and the discusion will be directed toward results, and the elimination attempted of all matters that may be narrow or valueless in their application or whose consideration would lead to no definite results.

As soon as the order of business is prepared a more complete prospectus of the conference will be published. Men of definite views, of valuable experience and of capacity to clarify and determine will be expected to make this meeting a success and a large and helpful convention will assemble to consider the problems now confronting some of our best citrus fruit centers. All citrus fruit associations and independent shippers should take official action in favor of this conference, and send delegates to properly represent them. Every citrus fruit grower is urged to attend.

NEW BANK EMPLOYEE.

Business Woman Placed in Charge of Getting Women's Accounts—Calls on Ladies.

One of the new departures in banking methods is the bid that is made for women's accounts. City banks have had a department for women for some time, but only lately have country banks and trust companies taken hold of the plan.

The women's department of the Portland Trust Company of Oregon was established something over three years ago. It is really a branch of the advertising or publicity work, proceeding upon the lines of popularizing the bank and making it the subject of conversation among the women of the city.

A competent business woman is in charge as superintendent of this department, says System. Every accommodation and courtesy is extended to women patrons in the way of explaining matters of business with which they are unfamiliar, assisting them in the preparatin of checks, drafts and other papers, when they open an account.

In this way they soon learn how to transact all ordinary matters of business for themselves, and the feeling of satisfaction that arises in each woman's mind when she finds that she is no longer dependent upon her male relatives in this respect makes each and every one of them a good friend of the bank and an earnest advocate for the extension of its business among other women.

In addition to her duties in the bank the superintendent makes frequent calls upon women whose business it is desirable to obtain and also extends assistance to those who may need it. If, for example, one of the bank's clients or a stranger is ill and desires advice or assistance in the preparation of any paper or in the handling of any business, the superintendent waits upon her at her home and spends as much time as may be necessary in aiding her. In this way some very desirable results have been gained.

Another means of securing business is that of having an occasional lecture given by the superintendent before women's clubs or organizations of different kinds; this is fruitful of good results.

DEATH'S LURE IN THE AIR.

Aeroplaning Classed as the Most Dangerous of Sports—Secret Risks in Flying.

However cold and unsympathetic the statement may seem, it is only the literal truth to say that every persistent navigator of an aëroplane is absolutely certain of death in the course of time if he keeps at the sport. Man has solved a part, but not all, the mystery of the air. It still holds secrets that are beyond human ken, and until they are more fully known the best of aviators will continue to move hand in hand with death every time a flight is made.

Greatest of these secrets is that which relates to the flight of an aëroplane of such substantial construction that it will not buckle and break under the influence of a mere zephyr of the air. Nothing more fragile than the aëroplanes with which such startling feats have been accomplished during the past few months has ever been used as a vehicle of locomotion. It is as insubstantial almost as a toy borrowed from a kindergarten.

Perhaps experience will bring improved construction to diminish the danger. For the present, however, aëroplaning must be classed as the most hazardous of sports, and week by week there is bound to be a regular toll of death.—[St. Louis Republic.

Former Des Moines Man Strikes It

MAKES ONE HUNDRED THOUSAND

State Senator James E. Bruce Has Personal of the Facts.

In the month of January last a former well known business man in the city of Des Moines, Ia., who was twenty years ago the equal of the best in the financial and business circles of the city, was helped off from one of the morning's trains on the Rock Island from the east in a truly pitiable and deplorable condition. He was sick unto death," and wandered about the streets and in the saloons of Des Moines until he was finally landed in a hotel, where his identity was discovered. Friends were sent for; a prominent and leading physician of the city was called to see him at the hotel, and after examination, pronounced his case hopeless and advised that he be taken to a hospital at once. His friend fortunately had heard of the Neal Drink Habit Cure, and as a last resort, and as he said, "With but little hope of success" took him to the Neal Institute at 802 Fifth street in that city about midnight on Sunday night. This man had been a continuous drinker for many weeks and months, and was so bad that he actually had no recollection to this day of where he came from or why he came to Des Moines or of anything that transpired after he had been at the Institute under treatment for about twelve hours. Remarkable to state, this man was perfectly—yes, almost miraculously cured in just three days' time, and on the following Saturday, Senator Bruce met him by appointment, recognized his remarkable ability, and put him to work at once on a salary that but few men command today in the state of Iowa, as an assistant to him in the extension and territorial department of the work of the Neal Cure, which today covers the country from ocean to ocean and from the lakes to the gulf. Notwithstanding the fact that this man was "down and out" financially, physically, mentally and every other way, the Neal Cure placed him back to that splendid manhood which was his prior to his capture by old General Demon Drink. In this condition no salary could retain his services and time, and he returned to an eastern city, the scene of his former brilliant accomplishments, and downfall through drink, where he has already taken his place among the brainy men and financial giants of that great city. [illegible] for the truthfulness of all these facts [illegible] says: "I have [illegible] all the facts and [illegible] that this party has [illegible] by his investments [illegible] three months that [illegible] upwards of one [illegible] dollars. While I [illegible] to give the name [illegible] known to the older [illegible] bankers of Des [illegible] one interested [illegible] able statements [illegible] tion, furnish them [illegible] erences and proofs [illegible] Council Bluffs, Omaha and elsewhere of [illegible] Neal treatment, not [illegible] but in dozens of [illegible] almost hopeless [illegible] of Iowa and Nebraska.

I only wish that [illegible] of Iowa and Nebraska [illegible] larly the hundreds [illegible] and brightest business [illegible] sional men who [illegible] the candle at both [illegible] forced daily and [illegible] strong drink which [illegible] degrees could [illegible] I know as to the [illegible] derful cure and the [illegible] accomplished in the [illegible] this treatment. It [illegible] fair grounds at Des [illegible] hold the throng that [illegible] take the treatment, [illegible] about all this that I [illegible] any skeptical or doubting [illegible] wants to be cured of [illegible] to call this statement [illegible] the Neal Institute [illegible] ment or send and [illegible] ment and you shall [illegible] like some fairy [illegible] 'ON THIRTY DAYS' [illegible] at any time during [illegible] are in the least dissatisfied [illegible] ally guarantee you [illegible] said by you shall [illegible] ly refunded. Besides [illegible] Institutes which [illegible] at Des Moines, Davenport, [illegible] City, Iowa, and at [illegible] you can patronize [illegible] own choice. If you [illegible] others throughout [illegible] ka want further [illegible] or information [illegible] is strict confidence.

For further information call, write or phone the

Neal Institute of Ame

945 SO. OLIVE STREET, LOS ANGELES

Phones—Home A-4072; Broadway 4065.

BRENTWOOD PARK



$500,000 and Nature

have made Brentwood Park the home place de luxe of Southern California. The ocean, three chains of mountains, San Vicente and Wilshire Boulevards, Santa Monica Canyon—all combine to make it beautiful beyond comparison. Laid out by the great landscape gardener, John McLaren of San Francisco, with rarest plants and shrubbery from all over the world, a home in Brentwood would be like

A HOME IN GOLDEN GATE PARK

A rare opportunity now to buy before prices advance. Acre and half-acre lots, high-class building restrictions. Beautiful buildings on tract, many more now building. New Los Angeles Country Club two and one-half miles from Tract. NEW SUBWAY will bring Brentwood 25 minutes from the theaters and the shopping district.

WILL BUILD YOU A HOME

from your own plans on liberal terms. Take Los Angeles Pacific Railroad at 4th and Hill direct to Brentwood Park, and see P. S. CASTLEMAN at the Tract Office, or call

JANSS INVESTMENT COMPANY

320 Pacific Electric Building, 6th and Main St.
Home 10345; Sunset Broadway 2468.

ORKERS' PAGE—Freedom in Industries—Notable Achievements.

LAST STAGES OF DECOMPOSITION.

[EDITORIAL.]

great industrial turmoil started by outside conspirators, partly to a bubble gown on industrial Miss Los Angeles and prevent her from ng freely, and partly to engraft unionism upon the industries of to now a veritable cadaver. Decency calls for its immediate burial, to heed a moral health board as we have a physical one the corpus declared a nuisance and ordered put out of the way.

ave no moral health office, and moral nuisances are somewhat difprove so as to have them taken to the incinerator. But we have ganized body which can if it will perform this very desirable of the "croquemorts."

e moral undertakers are the justices of the peace and the juries. ment please, and also gentlemen of the jury, it is for you now to your functions with due promptness and effectiveness. The rest e all done our duty, and it devolves upon you to inter with ve of decency the great strike planned by the conspirators in order s Angeles industries to the bad and arrest for an indefinite time ress of the city and change the prosperity that was blessing the into dismal depression and distress.

of all, the people of this city, by their unanimous and immovable the open shop and freedom to our industries, did their duty. They ver stood and a single-heartedness that was admirable.

the great civic organizations of Los Angeles took the matter up, chants' and Manufacturers' Association taking the lead, and duly by the great Chamber of Commerce. The Merchants' and Manu- Association deserve unlimited praise and approval for the manly er did in the crisis of this summer.

to be lamented that this indorsement of approval can not be put the civic organizations of Los Angeles. Any organization in this did not take sides with the law and order, with the open shop, not typical of Los Angeles and does not represent public sentiment e regret to have to put into this class of undesirable organizations which arrogates to itself the title of "Good Government," and the which arrogates to itself the title of the "City Club." The one for good government in this case at least, and the other would do Francisco but not in Los Angeles as a standard of public opinions no battle is over and the victory won, and now it is simply a burying the dead. Our ranks are unthinned even by a single The cadaver is that of the strike, and the duty of the undertaker, said, devolves upon the justices of the peace who are in a way of ceremonies. We are delighted to be able to commend these of- ding up straight and performing the duties of their office in honest, unprejudiced and manly way. They have recognized as they are and in so far as they have been concerned have upheld s in the letter and in the spirit. The justices of the peace take with the Merchants and Manufacturers, the Chamber of Com- Times and the great mass of liberty-loving, law-abiding, fair- ple of this city whose strong expression of sentiment for the everything to do with the fighting of the battle and the winning tory.

gentlemen of the jury, the final rites are in your hands. You lled upon to pass upon the guilt or innocence of men charged with the laws of this city. That is all there is to your duty. It is none ness whether the law is righteous or unrighteous. It is no con- ours what organization, social, political, religious or otherwise, the bar of justice belong to. It is simply a question of law and lawlessness, bloodshed and riot. If you represent the sentiments ple to the extent of at least ninety-nine out of every hundred you r duty. No one here expects anything harsh, unfair or excessive ds, but the people do expect fair play, and fair play means the of the laws passed by the City Council and signed by the Mayor. If before you is proved beyond reasonable doubt to have broken rdinances of this city it is your duty to mete out to him even- ce. No one here wants any undue punishment put upon any they do want every person guilty of any breach of any law, State or national, to be made to answer duly for his misdeeds. uld let no mock sentimentality control your course. You should that upon your decision hinges the fate, not merely of the you charged with a misdemeanor, but that of hundreds of ent, industrious, sober American citizens who have a right to r business in peace and quietness, to perform their duties at where they are employed, to earn a living for themselves and to have and to enjoy the fruits of their labor. That is what the to protect and that is what it will be your duty to enforce in ery person charged with a breach of any of these municipal

ll be one person in each trial before the lower courts of the ese shoulders will rest a heavy and very important burden, prosecuting attorney. He is a member of the staff of the City the eyes of this people will be upon him. One such member posed from office because he openly refused to perform the upon him. He was found to be unfair, prejudiced, a thor- citizen, and utterly unworthy of the place he holds under . Be it said to the credit of the head of the office, he took in prosecuting these cases and put a new man on the job. as he has shown a disposition to do his duty effectively and that he will continue to do so.

will not be an easy one. There will be a strenuous attempt the jury in every one of these cases. It will require vigilance, of the persons drawn to serve on the jury, to guard against a of justice. Of course much will depend upon the officers in the who are sent out to get the jurors to try these cases. These bring in fair-minded citizens who will try the case according to the evidence, or they can bring in prejudiced persons, deter- the one side to punish every one charged with an offense, but the other side to disregard the oath they take, the facts laid and the law passed by the City Council, and simply with malice their minds determine upon freeing every person charged with otherwise disturbing the peace of any citizen.

the importance of this case and the great emergency of the the City Attorney will take pains to give every necessary aid who is appointed to try these cases. If it is necessary to el let the city provide it. Let the City Attorney ask for it. Chief of Police will straitly instruct those charged with sum- it upon these juries that they bring in fair-minded people on either part, and if the prosecuting attorney will see for the disturbers of our peace are not permitted to pack en every jurryman who sits upon a case will look clear-eyed at his oath of office, at the evidence before him and the to him by the court, we shall quickly have this whole crisis of 1910 laid away peaceably in the great cemetery where sleep every strike that has ever been concocted in the city of Los

that great city. Senator for the truthfulness of all these facts here says: "I have personal all the facts and of t that this party has pe by his investments three months that upwards of one hu dollars. While I am to give the man's name known to the older bankers of Des Moines one interested doubts able statements, I will tion, furnish them ferences and proofs Council Bluffs, Omaha and elsewhere of the Neal treatment, not on but in dozens of very almost hopeless cases of Iowa and Nebraska.

I only wish that of Iowa and Nebra larly the hundreds of and brightest busines sional men who are the candle at both forced daily and hour strong drink which degrees could perso I know as to the mer derful cure and the ma accomplished in three this treatment. If the fair grounds at Des M hold the throng that take the treatment. about all this that I k any skeptical or doubt wants to be cured of to put this statement the Neal Institute and ment or send and ge ment and you shall like some farm mach 'ON THIRTY DAYS' at any time during are in the least disat ally guarantee you the paid by you shall and ly refunded. Remember Institutes which I ha at Des Moines, Davenp City, Iowa, and at O you can patronize the own choice. If any of others throughout Iow ka want further info or information let the in strict confidence at

rite or phone the

ute of Amer STREET, LOS ANGELES. dway 4095.



ANOTHER DEFEAT.

BUILDING TRADES STRIKERS BEATEN IN SAN FRANCISCO.

Contractors Take Heart from Los Angeles and Band Together for Protection Against the Extortions of the Unionites—Suspicious About Funds Contributed for Los Angeles—Oh, Oh, Pinhead's "Scab" Tobacco.

[SPECIAL CORRESPONDENCE OF THE TIMES.]

SAN FRANCISCO, Aug. 3.—The so-called strike of the iron workers in Los Angeles is apparently forgotten by the trade-unionists here, so engrossed have they been in caring for the situation which has arisen as the result of the strike of the hod carriers here for an eight-hour day.

There were some 5000 building mechanics out of work as a result of the hod carriers' strike, and it took all the time, energy and money that the unionists could muster to straighten out the tangle without giving any attention to the wage earners in Los Angeles, who were foolish enough to quit work at the suggestion of the labor agitators here, relying upon their promises to furnish them with food, clothing and shelter, and in the end recognition of the union by their employers.

Two hundred buildings were tied up as a result of the war precipitated by the hod carriers. The contractors stood to lose large sums, in addition to the loss of wages by the men. Mayor McCarthy endeavored to make light of it all; but the employers would not look at it that way; they made a determined resistance and won. The strike is over, and the strikers have abandoned their demands.

The building contractors, including even the California Metal Trades' Association, have banded together for their own protection against the unjust demands of the unions. They take the stand that heretofore they have always backed down, but that a halt must be called some time, and there is no time like the present.

The hod carriers, backed up by the Building Trades' Council, were demanding a reduction of one-half hour in their working day. The building contractors say this is equivalent to an increase in wages, as it means the employing of an additional crew of hod carriers, and as they are now receiving an average daily wage of $4.50, the contractors refused their demands and won the fight.

LABOR COUNCIL'S MISSTEP.

Driven to desperation by the refusal of many of the unions here to contribute to the Los Angeles strikers, the Labor Council last week invited all unions having failed to "come through with the coin" to withdraw from the council, as that organization no longer cared to associate with that brand of trade unionists. This was paramount to suicide on the part of the Labor Council, as it will cause some twenty or more of the oldest and strongest unions in the city to sever their connection with the central labor body.

Of course such action was intended to "bluff" the unions into paying the assessment, but it had the opposite effect. Indignation is rife among unionists here over the action of the council, and instead of these unions being "bullied" into paying the assessment they are preparing to obey the order of the council and sever their affiliation with that body. Other unions are preparing to follow suit and many here predict the dissolution of the council.

SUSPICIOUS.

General dissatisfaction is expressed among the laborites over the manner in which the Los Angeles strike committee here is handling the funds. It has been announced from time to time that so many thousands of dollars have been sent each week to Los Angeles; but who got the money, or what it was spent for, or how much strike benefit was paid the men in Los Angeles the members of the committee have thus far failed to state. This is another thing that is causing the "men at the helm" considerable anxiety together with the pressing demands being made by the unions on strike here for financial assistance. This has caused them to determine to look elsewhere for the money, without which these "noble labor leaders would cease their efforts in behalf of the downtrodden," and they have authorized that great financier, Olaf Tveitmoe, for ten years secretary-treasurer of the State Building Trades Council, and Andrew J. Gallagher, former prize fighter, now "labor leader" and secretary of the Labor Council, to tour the State and visit all unions "demanding" that they contribute money to help their "brothers in bondage" in Los Angeles.

What Gallagher and Tveitmoe will receive for their services, or what sum will be set aside for their traveling expenses, has not been made public, but it is safe to say that it will be a sum sufficient to keep a number of families from want for many a long day. That they will be successful in raking in the golden sheckels is very doubtful, as it is the general feeling here that the unions throughout the State have been taxed to the limit, and that it will take but little to cause them to kick over the traces as they are doing in this city.

UNION'S WOMAN WORKER.

Funny, is it not, that San Francisco, the "strongest union city in the United States," must needs send to Los Angeles, that "awful scab town," and import a woman to arouse an interest in union label goods? But it is a fact. The woman was Mrs. Herminia Howe. She came here and taught, or tried to teach, trade unionists of long standing that they should purchase union made goods. "Look for the label," was what she told them, but it is to be hoped that she did not know what an awful mess she was stirring up. People began to look for the label on everything. They even began to examine one another's clothes and other things. And then something dreaful happened. It was discovered that the Hon. Patrick Henry McCarthy, Mayor of San Francisco, and among union labor men "the noblest Roman of them all," was using "scab" tobacco. Goodness! but there was an awful howl. Then it was found that Olaf Tveitmoe, president of the Asiatic Exclusion League, and "Teddy" Yoell, secretary of the same organization, both union men, were drinking beer and whisky served by "scab" bartenders in" Flannery's "booze joint"—the same Flannery who recently resigned as president of Mayor McCarthy's Board of Police Commissioners. Then it was discovered that about 50 per cent. of the delegates to the Labor Council and the Building Trades Council could not show the union label on any of their wearing apparel, and that there were about half the delegates smoking non-union tobacco. It raised an awful storm, and when the clouds had blown over Mrs. Howe had flown back to Los Angeles where it is to be hoped the people are at least consistent.

OF COURSE.

The papers here have made much of the fact that P. H. McCarthy was this week unanimously relected president of the Building Trades Council. Of course he was. There was not a delegate brave enough to vote against him. Mac rules as a Czar over the council, even though he has not attended a meeting for nearly three months, and any one who dares oppose him is marked for slaughter.

In this connection it might be stated that McCarthy has mingled with the labor people but little since his elevation to the office of Mayor. He hobnobs with the gentry, and his disciples don't like it.

The strike committee here had set August 8 as the date when active preparations should begin to vote Los Angeles "dry," but since the brewery workers' union here exposed the little bluff by announcing that their organizations were opposed to prohibition in Los Angeles or anywhere else, the plans of the committee are up in the air. By the way, the man who made that statement and called their bluff will have to answer to the committee for his action. Sentence, however, has been deferred, and Emil Muri still walks the streets a free man, and laughs at the idea that Los Angeles will ever be a "dry" town.

Carpenters in Alameda county this week made a demand for $5 a day. They were getting, or claimed they were getting, $4 a day, and they wanted the same as the union carpenters were receiving in San Francisco. They may get it. But what a surprise it will be when they are handed $3 a day for their work, for that, it is claimed by the contractors, is the wage paid the average union carpenter in San Francisco, although they boast that they are being paid the schedule, $5 a day.

New Kinds of Farming.

UNCLE SAM IS GROWING SPONGES, AND MASSACHUSETTS GROWS FLIES—SOME FARMERS GROW BACTERIA.

[SPECIALLY CONTRIBUTED TO THE TIMES.]

FOR the uninformed and unimaginative who hold that there is nothing of the fanciful about the gentle art of farming, the alarm of a rude awakening should be set. There are farmers who plant bugs to grow in the ground and then put these bugs to work for them. There are farmers whose crops are alligators, rattlesnakes, and even the odorous skunk. There are farmers who go forth with a burning torch to feed the cows by singeing thorns from the prickly pear. There are farmers on the tops of New York's high skyscrapers and mushroom growers in her basements. There are farmers whose crops are regularly planted on the bottom of the ocean and whose crops are sponges. The housewife is farming germs by the million when she puts her bread to rise. The State of Massachusetts is raising hordes of flies to sting the caterpillar that is devouring her trees. The Department of Agriculture states that rat farming might be made a profitable industry and that the silver fox lends itself to husbandry. Deer and buffalo and hippopotami are money makers for the farmer and the Japanese pheasant is being farmed for the sportsman's pleasure. Jimpson-weed may be raised at a profit for the brewing of drugs and a woman in California sells the seed at $200 an ounce. The freak stunts are without end but here is the detail of a few of them.

The only submarine farm in existance is operated by Uncle Sam and its product is the festive sponge. The old gentleman has a big and profitable farm at Biscayne, Fla. There he sets about showing his sponge fishermen that they should be sponge farmers and thus put the business on a moreа table foundation. As it is they are denuding the sponge grounds and thereby killing the goose of the golden egg. Which means, waiving the allegory, that they are harvesting a small sponge that would have been ten times as big if left to grow for three years, and would have left the seed for a score of young sponges.

Uncle Sam is showing the sponge men that a big sponge may be cut up into small pieces, that these may be judiciously planted and that as a result of this planting there will soon be a hundred sponges in its place.

Uncle planted an acre of sponges at an expense of $133. In four years he harvested the crop of the successful acre and the returns amounted to $968. In the meantime there were no weeds to hoe, no furrows to plow, no smudges to set in the orchard to keep away the frosts. It is a panacea for the lazy man if he can but work up a spirit of speed once in four years. The remainder of the time may be spent under the spreading banyan tree waiting for the harvest. If he plants a hundred acres once in four years he will have $84,500 to spend between crops.

The government is experimenting on various methods of artificially growing sponges. They are trying stringing the small ones on a wire like clothes on a line and putting it out to sea for years and pulling it in. They are trying planting them on a peg set in a cement triangle and placing this on the bottom of the sea. Then the sponge grows larger and rounder every year until it is eight inches through and is taken up looking like a round Japanese ornament tree in a landscape garden. This is so far the method that is yielding best returns. The government believes in its new method of farming on the floor of the ocean and is urging its citizens to get in on the ground floor.

The muskrat farms of Dorchester county, Maryland, yield $100,000 annually. Muskrat land in that section was formerly worth 40 cents an acre and is now valued at $20. Skins that we sold for five cents, when boys, are now worth a dollar. The great majority of the sealskin coats worn by my lady of fashion are the product of the humble black muskrat.

Wherever a man has a piece of marsh land he should introduce the muskrat and realize upon it. If he has become discouraged with the fish-pond he experimented with some years ago, he should put muskrats in it and grow wealthy. If he has a plot of back yard he has but to introduce a pair of muskrats and lo! in a few months the place will be alive with them. Any of the pulpy plants that grow in the waters roundabout are food for the creatures and they multiply prodigiously. A pair in the spring will be a hundred in the winter and there will be a multitude next season.

The fur bearing animals are being extinguished, but the mink and the muskrat remain in abundance. Five million of the latter find their way into London every season. The Cedar Point Hunting Club of Toledo, O., took 5,000 muskrats on its preserve in a single month last year. The muskrat itself is becoming popular in the market as a food, being equal to rabbit or squirrel. There is not a piece of marsh land in the country that could not be turned into a producer through the breeding of these creatures. The owners of marsh lands around Baltimore, which is the American center for muskrat production, are getting returns from those lands that were never thought possible. The Department of Agriculture vouches for the soundness of the basis upon which the business is being placed and advises its extension.

Wherever farmers grow legumes, that family of plants represented best by clover and alfalfa, they must grow bugs first. There must be a certain small kind of bacteria in the soil before the legumes will live. When clover was first introduced into the South it refused to grow. When alfalfa was first taken to the State of Washington it did likewise. The book farmer found the reason. The needed bacteria were absent from the soil.

These bacteria attach themselves to the roots of the legumes. They feed upon them, but they pay their board by giving the plant a certain element without which it cannot live, and which it cannot get for itself. This element is nitrogen which the bacteria extract from the air.

If the bacteria be introduced into a certain field they spread rapidly. Finally the farmers in Ohio loaned the farmers in Mississippi some of their infected dirt. Those in Missouri accommodated Washington. The farmers of the uninfected States scattered this infected dirt over a small area. The bugs in it took hold and multiplied prodigiously. Then the infected farm loaned dirt to all its neighbors. All these, after farming the bugs for a season, planted their clover and alfalfa, the bacteria gave them the necessary amoun' of nitrogen, and the new crops brought added profit and productiveness to the sections in question.

Just now the State of Massachusetts is the proprietor of the greatest of the bug farms. The gipsy and brown-tail moth have been introduced into New England through imported nursery stock, and are devouring all the foliage of the New England trees. They are destroying entire forests and threaten to so spread as to become a national menace. The best way to fight their increase has been found to be the multiplication of their enemies, the parasites that feed upon them and kill them. In Europe the balance between the moths and their parasites has long been so delicate that the trees have not greatly suffered. But in America the moth found no parasite and consequently it flourished unhampered. The parasite has been introduced and the attempt is being made to develop such numbers of them that the moth may be checked.

These parasites are varieties of flies, not greatly different in appearance from the ordinary house fly. But the caterpillar of the gypsy moth is their favorite food. The mother fly lays her eggs in the body of this caterpillar. They grow and wax fat in feeding upon their host. In the end the host is devoured, and the larvae of the fly emerge full grown, and go forth and lay other eggs in other caterpillars.

The Federal government has long been experimenting on the development of these flies in great numbers. Now the State of Massachusetts, under its State forester, has established a farm for their culture. There are hatcheries, nurseries, feeding grounds, playgrounds—everything that will lend itself to the development of great numbers of the enemies of the caterpillar. When the flies are mature they are liberated in sections where the caterpillars are abundant. They find conditions where they will thrive. They multiply rapidly through feeding upon the common enemy. Already their influence is being felt in alleviating the pest. As more fly farms are established, and their product increases, it is hoped that the enemies of the trees of America will be checkmated and that freak farming will have scored another victory.

Bee farming is at best something of a quaint and interesting operation. But doubly quaint is it when the farm happens to be upon the top of one of New York's great skyscrapers, and the little models of industry ply their trade over the heads of that human beehive of the four millions that lies below. It happens that there are scores of apiaries on the tops of great buildings in New York. There are also such "farms" on the roofs of Chicago, of Washington, of San Francisco, and practically every other city in the Union. As a matter of fact, there is more honey produced in the cities and towns of the nation than in the country. The mass of this is, to be sure, in the smaller towns and the apiaries are in yards of cottages rather than upon roofs. But the house tops are ideal places for the bees. There is neither animal nor man there to disturb them. The very position of their homes gives them the advantage over their brothers downstairs for a bee circles to a considerable height before it starts on its journey for the sweets of the flowers.

To be sure, an occasional difficulty is presented. There was a time in New York when for a few days there were no flowers in the parks or fields. At this time the bees of a certain skyscraper apiary invaded a near-by candy factory. Consternation ran riot among the girl workers and some of them, in fighting the bees, were stung. The proprietor of the candy shop sued the beeman, but was unable to prove that it was his bees that stung his employés. In another case a marketman's place was invaded. He had been a countryman and was alive as to bees. He placed flour about his invaded sweets and bees crawling through this became marked. Then he smuggled an employé on the roof and this man testified to seeing the marked bees returning to the hives. But the flowers had bloomed long before the case came to trial and the slight damage was forgotten.

There are hundreds of individuals in the United States profitably engaged in pheasant farming. The pheasant is the handsomest and among the meatiest prizes of the huntsman. They are the best prizes of the game preserves of Europe. They are developed to their best in China and Japan. They were unknown in America until introduced by fanciers.

The first successful pheasant farmer in America was in the State of Oregon. The H n. O. N. Denny, while Consul-General to Shanghai, shipped a score of pheasants to his brother, who had a place on the Willamette River in Oregon. These were bred in captivity, but allowed to escape. They were still fed at home when hunger drove them in. Eventually they bred prolifically in the wild state. Finally they were so abundant that an open shooting season was inaugurated. On the first day of it 50,000 were killed. Since that time there has been a shooting season in Oregon for pheasants each year and much sport is supplied.

Massachusetts, Ohio, New York, California and other States have followed suit in the distribution of the pheasant. Success has not always resulted. The conditions were often different from those to which the introduced pheasant was accustomed and many generations were needed before they were entirely at home. The States have largely given over the breeding of pheasants and the industry is now in the hands of private breeders. These find a ready sale for their product to the owners of estates and shooting preserves. The States are also buying from the private breeders for the purpose of liberation. Success is assured to the breeder if he uses ordinary skill and observes one rule—that of getting his parent stock from a section of the world which is similar in climate and vegetation to that into which he is to place the offspring. The birds breed rapidly and invite handsome profits while furnishing a fascinating hobby for diversion.

Anybody with a two acre plot and a roll of net wire can lay down the groundwork for a fox farm. The two acres should be tucked away where there are no passing throngs for the sensitive fox does not thrive under the gaze of the vulgar public. The inclemencies of the weather have no terrors for hem, captivity does not affect their well being. They will eat and thrive on the same food that is bestowed upon Towser. Each mother brings up a family of half a dozen each season. The expense is not great.

Any silver fox skin is worth $100. The dark ones are worth more. Pure black skins bring almost fabulous prices, ranging from $500 to $2000. Any good pair of foxes is worth $500 alive for breeding purposes. The fancier does not need many families to bring him in a competence from fox farming alone. There is millions in it if rightly carried on. There are a number of men making good money out of it today.

There are farmers in the southwest who are selecting the thorniest prickly pear on those thorny plains and cultivating them for hay. The yield is fifty tons to the acre and no barns nor harvesting is required. There is not a dairyman in the vicinity of San Antonio who has not given over hay and all manner of other roughage for the prickly pear.

This is the native growth of these plains. It grows abundantly despite drouth or cold. The crop never fails. When cultivated the yield is multiplied ten fold. The prickly pear remains green and adds to itself year after year. It need not be harvested but remains immune from decay or deterioration in the open field. No creature may touch it for the thorns are its protection. It need not be even fenced.

Then when feeding time comes the southwest farmer goes about the chores in the strangest way in the history of all the business. He goes into the prickly pear patch with a torch and singes the thorns off the portion of the crop that he wants the cows to devour. They fall upon it ravenously for it is sugar to their mouths. But when the singed section is eaten they may go no further until the torch is again applied. The mowing machine may rust in the shed, for there is no use for it. The barn itself has outlived its usefulness, for there is no hay to store. The drouth has lost its terrors. The despised prickly pear stands ready to save the land that God forgot to the people who have so long scorned it.

WILLIAM ATHERTON DU PUY.

MARCHING ON.

OPEN SHOP GAINS STRENGTH.

INSTANCES PROVE THE FUTILITY OF UNIONITE CLAIMS.

The Lithographers' Union Was Put Out of Running by Determined Employers Four Years Ago—Portland Unionites Proved Their Numerical Weakness at Recent Election.

The "open shop" movement goes on apace among municipalities, the city of Portland being one of the latest to declare broadly for entire freedom from labor domination. The country through, there are more strikes that fail than there are that win. One of the most notable defeats of unionism was that of the Lithographers' Association in 1906. The Lithographers' was one of the strongest labor unions in the country, affiliated with the American Federation of Labor. In August of that year a national strike was called. The association of employing lithographers was anxious to avoid the strike, and was willing to submit the grievance to an arbitration board. But the employés would have none of it. In Buffalo 800 employés walked out. Ten out of fourteen lithographing firms in Cincinnati had to shut down. In New Haven 300 men walked out, and all over the country union men did the same.

The employers declared an open shop on August 3 of that year, and an open shop it has been ever since. For awhile the union kept up the fight, but gradually the lithographing plants resumed full time. Some of the workmen were new hands, some were old employés who returned with the understanding that they could belong to no labor union. Today there is no forceful union in the lithographing trade.

Whenever the unionites are compelled to prove their strength they are not so strong as their noisy demonstrations would indicate. This was conclusively proved in Portland a short time ago, in an attempt of the unionites to get one of their number on the Board of Education, so that they could run the schools on the closed-shop principle. They conducted their favorite sort of campaign—villification and vituperation; the polling places were in districts easily accessible to their men. The hours of voting, from 2 to 6, offered plenty of time for men who work eight hours a day to vote. No one was asked any questions as to citizenship, nor was anyone annoyed by inquiries regarding property qualifications. The newly-arrived strikemakers and the recently-imported walking delegates and business agents voted as freely as they could have done in their distant homes. And when their wives and sisters and sweethearts appeared the gentlemen in line gallantly stepped back and permitted them to vote without unnecessary delay. Wagons and automobiles gathered up the union voters, and with merry rattle and cheerful honk bore them to the polls. It was a great day for the unions. And when the ballots were counted it was found the union candidate had polled 2359 votes. That included men and women—many men who probably would not have been allowed to vote at a regular election; women who, had the property qualification been strictly enforced, would not have been allowed to vote, and all the people who could be coaxed, cajoled and frightened into voting against Mr. Fleischner by teachers who had been dismissed for incompetency or other excellent reasons. The vote cast for the union candidate is significant, says the Portland Spectator. Altogether, it was just about half the votes given Mr. Fleischner, who had no organization, and "it proved the extreme limit of the vote the politicians are afraid of; the union strength that merchants grovel to, the union numbers that employers fear, the union influence that newspapers dare not antagonize. It proved that the labor vote and the strength of the unions are the stuffing of a bogy that need frighten us no more."

The disposition to violence noted in the strike in this city is of the same brand found elsewhere. A few days ago about fifty of the striking employés of the New York Sugar Refining Company attempted to return to work, but when they came out of the works they were greeted with a volley of bricks and stones, and it required the charge of thirty policemen before the rioters were dispersed.

A unionite picket named William Gray at Long Branch, N. J., a few days ago, became so incensed because Pierson H. Dennis should remain at work in the Calvin Cummings planing mill that he assaulted him with a blackjack. Judge Foster, before whom Gray had his hearing, said he had looked up the man's record, and found he was in the habit of beating his wife as well as intimidating non-union workmen, and he sent him to State's prison for eighteen months.

Given a righteous judge and equality before the law gets an emphatic indorsement whenever union rioters are arraigned for disturbing the peace.

The demand for American flour from the Orient is looking up. Orders have lately been received at Seattle for thousands of barrels, which are going out to the Puget Sound millers, and will keep the mills busy at a time of year when they are ordinarily idle. The July and August shipments to China alone are expected to aggregate a quarter of a million bags.

Talks ON Teeth

BY

REX DENTAL CO.
Incorporated

Teeth to Eat With

One of the greatest features of the Rex Dental Co.'s Alveolar Method of supplying teeth without plates is that they are instantly available to eat with.

A certain man came to us one day not over a year ago, and we supplied him with a new set of Alveolar teeth.

"Now for a sirloin," he said as he left. He came back next day all smiles. "I have not enjoyed a meal so much in 20 years as the one I sat down to an hour after leaving your offices," he said. "These are the real thing. They are teeth to eat with, sure enough."

This is a common occurrence in these offices, but not every patient is able to voice his satisfaction in such an expressive and original fashion.

We are furnishing toothless people with teeth to eat with, so the human machine will run smoothly. False teeth on "partial" plates or a piece of ordinary "bridge" work that is a torturesome thing to bite on are simply "teeth for looks." They fill up gaps in the line, but won't do for hard work.

All we ask is that you have two or more teeth left in the jaws around which we build our structure.

We make the new teeth firm and solid, so you can bite and chew your food in a natural manner.

It is a practical plan of teeth restoration, not painful at any stage of the work, and is permanent.

There is no boring into the gums or cutting, nothing disagreeable—a comfortable piece of work from start to finish, and afterward.

You have no doubt been reading our announcements from time to time. Won't you take the next step and come and let us look your mouth over free of charge?

If your teeth are gone, you need new ones. Now, will you have the best or a makeshift?

Will you spend your money for teeth to eat with or teeth for looks. You are the one to decide.

But we would urge you to at least let us prove our claims.

Our free book goes into details about the ALVEOLAR METHOD. Send for it and read it before you come to see us. Do it today.

Rex Dental Co.
Dentists
203 Severance Building
Corner Sixth and Main Sts.
LOS ANGELES.
Hours—8:30 to 5:30. Sundays, 10 to 12
OFFICES
SAN FRANCISCO, SACRAMENTO,
Pacific Bldg. 615 K St.
OAKLAND, FRESNO,
Bacon Bldg. Edgerly Blk.

Our Work Guaranteed. Home F2011

Nordin & Flaxman
Ladies' Tailors.
Reception Room 302 Remick Bldg.
517 S. Broadway, Los Angeles

Home Phone F2471 Main 2344
The Zellner Piano Co.
PIANOS AND ORGANS
Cor. 4th and Hill Sts., Los Angeles



M. Sato
Complete Line of
Nippon Art and Dry Goods
533 So. Broadway
F2776, Main 944

REVIEW OF THE WEEK---Lots, Lands and Building Developm

PASADENA.

AUGUST STARTS PROMISINGLY.

No Dullness Evident in Crown City Building.

Benton's Plans for Y.M.C.A. Are Accepted.

Southland Towns Report Hot Weather Activity.

PASADENA, Aug. 6.—Building operations for August have started out with a big impetus. While the first seven months of the year were the best in the history of the city, this month promises to be the best of the season. Usually August is rather dull, so far as starting new buildings is concerned, but this year indicates an exception.

During the first six days permits totaled $55,720, although every effort was made to get in all pending permits before the end of July. The G. Lawrence Stimson Company took out a $25,000 permit for a beautiful residence on Orange Grove avenue. If all the permits are taken out for buildings now planned to be started during August this month will be a record-breaker.

R. D. Davis is having plans drawn for a four-story apartment-house to be built on South Los Robles avenue, to cost about $50,000. The building will contain twenty-five suites of three and four-room apartments. Frank Churchill is having plans drawn for a new $10,000 residence on Waverly Drive. He states that he expects to have the house ready for occupancy before winter.

The Building Committee of the Y.M.C.A. has accepted plans for the new Y.M.C.A. building at the corner of North Marengo avenue and Ramona street, which have been drawn by Arthur B. Benton of Los Angeles. The building alone will cost $100,000, and the furnishings will cost $50,000 additional. Specifications are now being prepared and will be ready for contractors' bids within two weeks. The committee hopes to have the building completed by the first of next year.

The new Y.W.C.A. home, which is located on North Marengo, in the same block as the Y.M.C.A. property, is to be greatly improved. A contract was let during the past week for improvements to cost $5000. The small bungalow is to be enlarged by adding a large dining-room and the secretary's office. The small barn in the rear of the lot will be remodeled and made into sleeping rooms. A small gymnasium is also to be added to the buildings on the property, which is located at No. 78 North Marengo.

The Hotel Maryland Company is busily engaged in making improvements to that hostelry. The big roof garden has been changed into bachelors' sleeping rooms. The open veranda in front of the hotel is being enlarged. Work on enlarging the dining-room will be started this next week. Two new bungalows are being built on Euclid avenue. In all, there will be forty new bedrooms in addition to the enlarged veranda and dining-room.

Work is also rapidly progressing on the alterations and improvements to the Lake Avenue Congregational Church.

The northeast part of Pasadena is building up so rapidly that a petition has been started asking the Board of Education to build a new grade school somewhere on East Washington street for the accommodation of the school children in that district. Several hundred new homes are in the course of construction in that part of the city, and every one of them will be occupied before winter. The growth has been so great that the present graded schools on the East Side are overcrowded. Many of the children will have a long distance to travel to the present schools. A move has also been started to have another new school built somewhere on South Marengo avenue, south of California street.

The people living on East Washington street, east of Los Robles avenue, have secured a bonus of $40,000, asked by the Pacific Electric Company for an extension of the East Washington-street line east of Lake avenue to and including the Fair Oaks ranch property, which has been subdivided and is now on the market. It is believed that eventually that line will be run to a direct connection with the Sierra Madre line. Sierra Madre, it is believed, will some day become a part of Pasadena.

The sale of vacant lots in the district to be given transportation facilities by the extension of this line has been enormous during the past few months, and real estate dealers state that within two years the entire district east of Lake avenue to Sierra Madre will be entirely settled up. The Lake Vineyard Land and Water Company has extended its mains as far east as the Fair Oaks ranch, so as to supply all that district with water.

Real estate sales during the past week have not been so large as during the previous week. The C. G. Brown Company reports total sales of $51,500 during the past weeks.

T. C. Peck, general passenger agent of the Salt Lake Route, has just purchased the four-acre ranch formerly belonging to Mrs. Childs, at Lincoln avenue and Fig street, and has taken up his residence thereon.

NEW HOTEL PROJECTED.

MAY BE SIX STORIES HIGH.

SAN DIEGO, Aug. 6.—The aggregate value of building permits continues to increase. The total for the year to date is $1,805,000. Among new structures projected is a hotel to be built on the north side of E street, between Tenth and Eleventh, at a cost of $35,000. The builder is H. G. Crowe. The structure is to be three stories, with foundation and walls of strength to carry three additional stories. The hotel is to contain forty-five guest rooms, each supplied with hot and cold water and all other modern conveniences.

P. Hanson & Sons have started work on a building at Ft. Rosecrans to be used as a quartermasters' warehouse. The cost will be $4400. Adolph Levi has begun the construction of a garage on First and Front streets between C and B, to cost $9000. The building will be fireproof.

In spite of the lull in general trading among realty owners and newcomers, several brokers are far from idle. Transfers now taking place are evidence that the investment public that has the money to spare has great faith in San Diego land values.

J. Leighton McMurtrie's recent sales follow: Three lots, block in University Heights, improved with a new dwelling, for John Wood to a local investor, $7500; lot 50x100 feet on Third street between Thorn and Upas, for John Covert, $3000; lot 50x100 feet, southwest corner Twenty-third and C streets, with two large houses, for Dr. S. F. Wilcox, $6000; fractional lots in Cleveland Heights, Mrs. M. S. Nichris, for $2650; five lots in East Normal Heights from Mrs. M. Gillmore to Frank E. Barbour, $2000; fractional lots, fronting on Robinson avenue, between Albatross and First, for S. N. Barstow to Minnie E. Reynolds, $2600.

J. C. Rice has sold for Charles Josselyn to Charles F. O'Neill, 200x300 feet on Spruce, Thorn and Union streets, improved with a seven-room house, consideration $10,000.

P. L. Johnson has sold to John Purcell 100x100 feet at the northeast corner of Date and Union streets for $5850. M. Hall has sold to John Osborn four lots in Middletown for $2500. J. Don Dunnan has bought of C. F. O'Neill two lots in Florence Heights for $2500.

CHURCH UNDER WAY.

DESIGNS SLIGHTLY CHANGED.

POMONA, Aug. 6.—Work is well under way on the magnificent new church which is being erected by the First Baptist congregation of this city at the corner of Holt avenue and Garey street. Plans for the structure, which will cost about $50,000, were prepared by Norman F. Marsh of Los Angeles. The first published perspective of the building appeared exclusively in The Times of June 27, 1909, since which time several slight changes have been made in the design.

The notable change from the original plans is the idea of having two small towers at the front of the building on Garey street. These enhance the effect to a considerable degree. The structure is of the classic type, with a Grecian portico of massive concrete columns. The church will occupy a ground area of 98x136 feet. It will have a seating capacity, with the Sunday-school rooms and galleries, of about 1200.

HOME FOR PRESIDENT.

TO STAND NEAR UNIVERSITY.

REDLANDS, Aug. 6.—Plans have been prepared by Norman F. Marsh, of Los Angeles, the architect who designed all the present buildings of the University of Redlands, for a handsome residence to stand on the hill near the Administration Building and to be occupied by President J. N. Field. The house will be of classic architecture and of artificial granite exterior.

The lower floor of thedwelling will The lower floor of the dwelling will an unusually wide stairway. Reception, dining, and breakfast rooms, together with library and den, will also be situated on the ground floor. The second story will contain five chambers. The finish throughout will be in white enamel and hard woods. The conveniences will be of the most modern type.

CHURCH PLANS FINISHED.

METHODISTS TO BUILD SOON.

COMPTON, Aug. 6.—Working plans for the attractive house of worship which is to be erected by the Methodist Episcopal congregation of this place are practically completed in the offices of Architects Albert R. Walker and John T. Vawter of Los Angeles. The structure will stand on the site of the present church, which is the oldest standing edifice of the Methodist denomination in Southern California. The grounds have an area of 325x240 feet.

The new edifice will be 98x74 feet in size and of frame construction. It will have a seating capacity of 500, including the Sunday-school rooms, which will be separated from the main auditorium by sliding doors. Other rooms provided for will be the choir, ladies' parlor, pastor's study and twelve classrooms. The fan system of heating and ventilation will be used.

The pastor of the congregation is the Rev. W. M. Harkness. The Rev. Francis M. Larkin is the district superintendent.

GREAT BUILDING ACTIVITY.

MANY HOUSES UNDER WAY.

GLENDALE, Aug. 6.—There is not a minute of let-up in the building of homes and business blocks at this place. Every day seems to bring greater activity and the future is unusually bright. The following progress is reported this week:

O. W. Odell is starting work on six new houses on Fairview avenue, east of Brand boulevard, to cost from $1500 to $1800 each. The Peerless Building Company will start work next week on five more modern homes on Milford street, west of Central. The Co-operative Building Company, which has just completed 16 houses on Verdugo road at Glassell Park, is building three houses for one patron on Stocker street, between Remington and Parke. J. Krantz will soon start two houses on Fairview avenue, near Casa Verdugo. B. A. Lane is starting a home in West Second street and Carl Gould is laying the foundation on Burchett street for a house. James M. Morton is building on Stocker street between Brand and Louise. Mr. Blakely is erecting a $2500 residence at No. 228 Central avenue. S. J. Gunther, of Los Angeles, has bought the La Graff place, consisting of one and one-half acres for $4500 and will soon erect a fine residence. Frances E. Moore is putting up a $3000 residence on Parke avenue, just west of Central. Mr. Barrett, of Burbank, is building a home at Third and Remington streets.

The largest realty sale reported for weeks has just been consummated in the purchase of the Albert Dow place by a Chicago man whose name is being held a secret. The piece consists of ten acres of highly improved land on the Kenneth road and the price received was $35,000. S. L. Borthick has sold his home place on Parke avenue consisting of three lots, or 150x200 feet, upon which stands a six-room house, to Frank Ashton of Colorado. The price paid was $4000. Clay Seaman has sold his place on Boynton avenue to G. F. Latter of Los Angeles. This piece consists of 160 feet on Boynton avenue and 255 feet deep and the price paid was $1800. The Overton Realty Company reports the sale of a lot on Orange Grove avenue to Mrs. A. McGee for $550 and of a lot for Mrs. Lydia N. Thatcher to Mrs. Glenn Belzy of Los Angeles.

PERMIT TOTALS LARGE.

BUILDING CONDITIONS LIVELY.

SOUTH PASADENA, Aug. 6.—The building permit totals are the largest since the first of the year, aggregating $62,225 and, as the weeks go by there seems to be but little depreciation in the amount of building that is going on in the city. The past week shows the same healthy condition as the week previous. All permits for $1000 and over are as follows: Chas. E. Grosse, residence, $27,000; F. H. D. Banks, residence, $2000; John B. Jones, residence, $2800; A. F. Leavitte, residence, $3000; John McRobert, residence, $1650; Paul Mahorney, residence, $1850; C. C. Hudson, residence, $5000; F. P. True, residence, $1000; Ida D. Bear, residence, $1900; John Hodges, residence, $4500 and Miss Georgia Davenport, residence, $2800. F. C. Bolt expended $4000 altering and repairing his residence, and the school trustees' High School building alteration cost $3150.

THE MARKET.

BY OWNERS AND DEALERS.

NEWS OF THE WEEK IN REAL ESTATE CIRCLES.

Summer Weather Realty Activity Is Confined to Construction Operations for the Most Part, Although Every Indication Points to Lively Fall Sales.

Following are real estate deals reported by various owners and dealers:

Bungalow Sales Reported.

A report of sales made by Mrs. Van follows: Lewis A. Murry to E. Cupp, six-room house at No. 432 West Fifty-first street, $3350. Samuel Hortense to Val Castella, 6-room house at No. 535 West Fifty-third street; consideration $3200. A. N. Cline to Mrs. Dewitt, 6-room house at No. 359 West Fifty-ninth street, $3400. Miss C. Anderson to Edward McCarthy, lot in Walters Main street and Moneta avenue tract, $1925. Samuel Hortese from Val Cosetta, lot in the Main street tract on Sixty-fifth street between Main and Moneta, $900.

Vermont Square Building.

Five new houses are reported by the Southwest Land Company, as having been started in Vermont Square this week, and here follow: Swan Nelson, south side of Forty-seventh street, between Harvard and Western; Frank M. Taylor, north side of Forty-fifth street, between Halldale and Denker; Lloyd S. Zander, north side of Forty-seventh, between Harvard and Western; Charles J. Trude, north side of Forty-eighth, between Denker and Harvard; F. J. Lasey, south side of Fiftieth, between Halldale and Denker.

Vermont Avenue Way.

Sales by Tracy E. Shoults & Co. follow: Lot 45x130 feet on Fiftieth street, for the Southwest Land Company to J. T. Losey, $1050. Lot, corner Forty-second and Vermont, 135x140 feet, for A. Schlegel, to Oscar Wilson, $5000. Seven-room house and lot, No. 4921 Normandie avenue, for Henry Parlee to C. L. Bowtenheimer, $4000. Six-room house and lot, No. 1521 West Forty-seventh street, for R. C. O. Haver, to K. E. Nethaway, $3700. Five-room bungalow, No. 1130 West Forty-eighth street, for N. Walberg to R. M. Mesic, $3400.

The Burck Tracts.

The Lawrence B. Burck Company reports the following sales: Lot in Upper Rampart tract, 50x100 feet, to F. W. Rounthwaite, $1000; lot in Burck's Golden tract, 60x101 feet, to Mrs. M. D. Press, $3000. This property is improved with a six-room bungalow. Lot in Upper Rampart Heights, 50x100 feet, $1000, to Allen C. Parey; five-room bungalow at No. 106 Ardmore avenue to Mrs. Anabel Thompson, $3000; lot in Burck's Golden tract, 50x101 feet, $1000, to J. S. Crandall; lot in Burck's Golden tract, 50x101 feet, $1000, to Donald Parker; lot in Burck's Normandie Avenue tract, 35x120 feet, $450, to Bertha M. Lederer; lot in Burck's Normandie Avenue tract, 42x120 feet, $550, to Bessie L. Brutchin; three lots in Burck's Normandie Avenue tract, each 40x120 feet, to Brownlng Landes for $900 each. Mr. Landes will construct bungalows on all of these lots. Seven-room residence in Burck's Golden tract, No. 856 West Fifty-third street, to A. S. Rhodes, $3500; five-room bungalow to Eva Bugbee, No. 1257 West Fifty-seventh street, $2350.

Ramona Acres Sales.

Banks and Fabling, selling agents with the Janss Investment Company for Ramona Acres, report sales aggregating $11,550, for the past week. The following is a list of purchasers: A. Amelia Reynolds, one acre, Huntington and Garcelon, $1450; J. F. Shahan, one acre, Wilson avenue, $850; Antone Blasic, two acres, Moore avenue, $2900; H. A. Thomas, Moore and Emerson, $1550; John Thomas, Moore and Emerson, $1550; Alna Langley, Moore avenue, $1450; W. M. Lathrop, Baltimore and Garcelon, $1600.

Inglewood Rancho Sales.

Patton & Longley report the following sales: J. A. Jones, six acres on the east side of Inglewood avenue, $3800; Samuel and Susan Emmert, one acre on Fir street, $650; A. J. Carey, two acres on Inglewood, $1450; Pauline Anselmino of La Junta, Colo., two half-acre pieces on Market street, $850; Tessie L. Bennet, two half-acre lots on Market street, $850; D. M. Rodibaugh one acre on Fir street, $650; Joseph Puhone, lot 20, $600; Charles McCage, two acres on Fir street, $1300; Eliza May Sidebotham, two acres on Fir street, $1350; R. A. Brown, one acre on Eucalyptus, $650.

The McCarthy Tracts.

The McCarthy Company's improvements on its Normandie Avenue Square tract in the southwest are nearing completion, and several new buildings have been started. The following sales are reported: Herbert M. Kellogg, lot on Fifty-first street, between Brighton and Halldale, $900; Adele Crawford, lot on Fifty-first, between Dalton and Halldale, $850; O. P. Kuhns, lot on Fifty-first place, between Denker and Halldale, $750; M. H. Oberbeltzer, [illegible] between Halldale [illegible] $875; F. E. Hamilton, [illegible] Normandie avenue, [illegible] place and Fifty-[illegible] C. M. Bailey and [illegible] on Fifty-first place [illegible] and Normandie [illegible] Heights tract, [illegible] Saur, lot on [illegible] tween Hoover and [illegible] addition No. 1 to [illegible] tract, Hepburn [illegible] on Seventy-first [illegible] and South Park [illegible]

Normandie Park [illegible]

The Edwards A[illegible] ports the following [illegible] Normandie Park [illegible] Moore, Mary [illegible] Davenport and [illegible] 50x180 feet, facing [illegible] vard. The consideration [illegible] each instance. Lot [illegible] feet on Mariposa [illegible] Mrs. H. Hawkins, [illegible] Romaine street, [illegible] improve the property [illegible] seven-room house.

OUTSIDE BUILDING.

Permits for new [illegible] ern California cities [illegible] of Los Angeles for [illegible] lows:

At Pasadena, [illegible] gate value $83,430.

At South Pasadena [illegible] gregate value $2[illegible]

At Alhambra, two [illegible] value $1100.

At Anaheim, [illegible] gate value $14,[illegible]

At Long Beach, [illegible] gate value $16,050.

At Pomona, five [illegible] value $55,225.

At Riverside, [illegible] value $37,585.

At San Bernardino [illegible] gregate value $13,[illegible]

Professor Burge[illegible] culty of politics [illegible] University, gave [illegible] covers some days' [illegible] He expects to re[illegible] centenary of Ben[illegible] tober. There will [illegible] here then of schol[illegible] rope and America[illegible] ent will be the [illegible] who from time to [illegible] lectures at the [illegible]

HOME BUILDERS.

MANY NEW HOUSES ARE "ON THE BO[illegible]

AMONG the new residence projects for which local architects are preparing plans may be mentioned the following: H. B. Wrenn has had designs drawn by Webber & Smith, for a twelve-room house, which he will erect in the Highland Park section. It will be of cement plaster and shingle exterior, and will be handsomely finished inside. The Lagman Architectural Company has prepared plans for a seven-room frame residence which is to be built by C. A. Bergh on West Twentieth street.

F. M. Tyler has drawn plans for a seven-room bungalow to be built for J. J. Johnson at Forty-sixth street and Dalton avenue, for an eight-room frame house to be erected by S. G. Dunkerly at Sixth street and St. Andrews' Place, and for an eight-room residence to be built by J. B. Maynard on Eighth near Hoover. Mrs. Alma Erkes is having plans drawn for a bungalow to stand at the corner of Union avenue and Shatto street.

A. S. Heinemann [illegible] for a seven-room [illegible] room house to be [illegible] of Fourth street [illegible] by J. A. Vaughn. [illegible] is drawing plans [illegible] galow to be built [illegible] the Westboro tract. [illegible] is having plans [illegible] Walker for an [illegible] which is to be built [illegible] Park section.

Edelman & [illegible] plans for a hand[illegible] frame residence to be [illegible] street, between [illegible] J. B. Jacobs. H. [illegible] terior and hardwood [illegible] Shortman will com[illegible] tion of an eight-room [illegible] wood. John R. Cole[illegible] tract for the erection [illegible] room residence on [illegible] street. J. L. Gib[illegible] drawn for a store [illegible] brick and plaster [illegible] will be erected at [illegible] Carmen avenue, [illegible]

VERMONT SQUARE

City and Street Railway Officials Agree as to Necessity for a Crosstown Street Railway, by Reason of Gigantic Improvements for Agricultural Park, New $650,000.00 High School in the Vermont Square District :: :: :: :: :: :: ::

Vernon avenue (44th street) is the leading cross-town thoroughfare, and the location of the cross-town street railway.

Vernon avenue is from 65 to 70 feet wide, extending from Boyle Heights on the east to the extreme western city limits, crossing ALL the principal north and south streets.

The Central Avenue Improvement Association, the Main Street Improvement Association, the Moneta Avenue Improvement Association, the Figueroa and Hoover Street Improvement Association, and the New Southwest Improvement Association are a unit in favor of Vernon avenue for the proposed cross-town electric street railway.

We have some very desirable lots fronting on Vernon avenue which can be bought now at an average of about $1000 each.

THEY WILL BE WORTH MUCH MORE WHEN THE CROSS-TOWN STREET RAILWAY IS BUILT. BETTER INVESTIGATE AND INVEST ON VERNON AVENUE AT ONCE

LOTS $900 UP—EASY TERMS

HOME BUILDERS' DISCOUNTS—Five per cent. for cash; five per cent. to [illegible] of the first five houses in any block, completed within six months from date of [illegible] VERMONT SQUARE is on Vernon, Normandie and Western avenues. Take Grand [illegible] car on Broadway marked "Dalton avenue," and get off at Forty-fifth street, or [illegible] avenue car on Broadway marked West Forty-eighth street or Normandie avenue, and get off at Normandie or Denker avenue. Agents in waiting to show the property.

SOUTHWEST LAND COMPA[illegible]

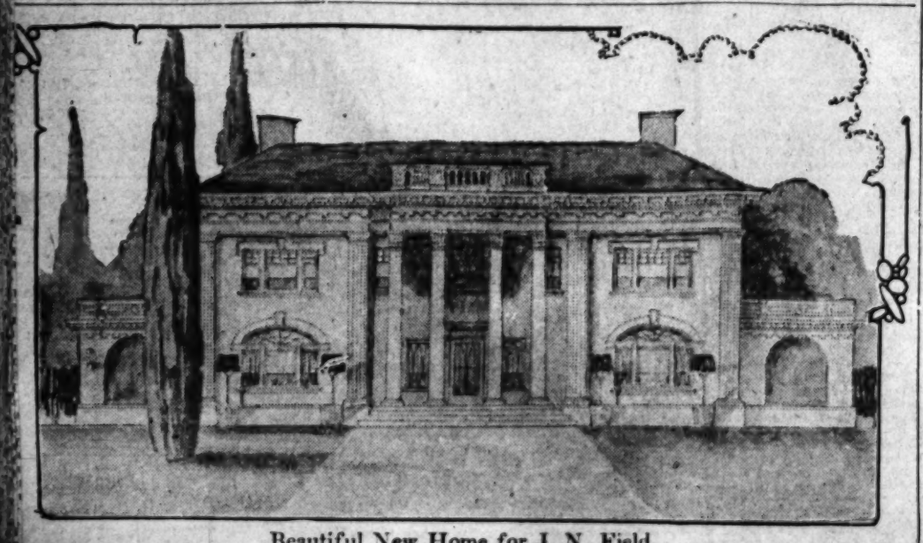
Sunset Main 1340 416 PACIFIC ELECTRIC BUILDING

C. A. WESBECHER, Tract Agent. Phones: Home 26399; Sunset West [illegible]

Tract Branch Office: Sunset West 302



Houses of worship designed by Los Angeles architects.



Beautiful New Home for J. N. Field,

President of the University of Redlands. The structure, which will be of classic architecture, was designed by Norman F. Marsh of Los Angeles.

Leading Events IN THE DOMAIN OF SPORTS

Los Angeles Sunday Times

Part VII: 10 Pages ROUND-UP OF THE WEEK

...TH YEAR. SUNDAY MORNING, AUGUST 7, 1910. On All News Stands; On Trains 10 Cents. 5 CENTS.

"Lest We Forget"
The Place To Buy
Hunting, Camping, Fishing, and Athletic Supplies
Tufts-Lyon Arms Co.
"Good Shooting Goods"
132-134 South Spring St.

...REO · AND · ...PPERSON
...EON T. SHETTLER
...ELES AUTOMOBILES SAN DIEGO
...E LARGE AD ON PAGE 3



Outing Clothing
"Saves the Cost in One Trip"
Start right on your vacation by getting the right kind of clothing. Suits of khaki, corduory-khaki, moleskin, whipcord and corduroy in several different shades. Made for men and women who know and are after the best by
Dyas-Cline Co.
INC.
214 West Third Street

...e Palace Car Is ...e Day Coach ...The
...successful shaft- ...ctric. Built for ...ntry roads ...s on city
To Other Electric Vehicles
You do not know the possibilities of an electric vehicle if you have not tried out the Ohio. Note particularly the transmission. It contributes more than anything else to the great mileage secured by the car over its competitors.
Victoria, 2 or 4 Passenger, $2450
F. O. B. Los Angeles
Coupe, 4 Passenger, ... $2700
F. O. B. Los Angeles
Edison Batteries Optional
...ore Motor Car Co.
742-44 South Olive St.

1911 Packard
MOTOR CARS
"ASK THE MAN WHO OWNS ONE"
The New Fore-Door Body
...stern Motor Car Co.

TENNIS.

MACE DEFENDS TENNIS TITLE.

Defeats Browne in Pretty Ping-Pong Game.

Sinsabaugh and Dawson Are Doubles Champions.

Fottrell of San Francisco the Junior Leader.

Winnie Mace of Los Angeles again is the tennis champion of Southern California.

Ella Fottrell of San Francisco is the junior champion of Southern California.

Miss May Sutton of Pasadena is the Southern California champion in ladies' singles (and incidentally the ladies' unofficial champion of the world.)

Simpson Sinsabaugh and Ward Dawson are Southern California doubles champions.

Mrs. B. O. Bruce and Claude Wayne are the mixed doubles champions of Southern California.

The ladies' doubles championship is not yet decided, though everybody believes the champions will be Miss May Sutton and Miss Alice Scott.

With these results the Long Beach tennis tournament drew to a successful close on the Hotel Virginia courts yesterday evening. The feature of the day's play was the absolutely featureless excellence of the final rounds of the various events.

DEFENDS TITLE.

Winnie Mace successfully defended his title against Nat Browne, winner of the men's open singles, in one of the most perfect ping-pong matches ever seen on the Pacific Coast. Both men played almost perfect tennis—Miss May Sutton herself could do no better.

The match was given the place of honor at the beginning of the afternoon, as the chief event of the day's play. It more than came up to expectations, running through five well-contested sets. Those who expected to see Mace defeated were gently surprised.

In spite of the closeness of the play and the bursts of really fine tennis that were seen at times, the match as a whole was not a very thrilling affair. It would sink into one of Jane Austen's novels without leaving a ripple.

Browne was not quite up to the game that he showed Friday against Fottrell, but nevertheless played a steady, consistent game. His style of play, however, needs a brilliant opponent to make it sensational. His strong suit is getting back impossible returns, and if the other fellow doesn't send him any of that kind he just whangs away inoffensively from the back court until one of the players manages to paste the net.

His plan of attack is to drive first down one side-line and then the other, getting his opponent on the run until the chance comes for the neatly-driven ace. An almost perfect command of the high art of lobbing enables him to force this style of play against any except exceptional opponents. Time and again Winnie tried to get to the net for volleying, but was unable to leave the beautiful lobs that Nat sent over his head.

BACK AND FORTH.

Mace plays a game somewhat similar to Browne's. Yesterday, compelled to keep to the back court for the greater part of the time, he duplicated Browne's game almost perfectly—and beat him at it. His shots at times were as finished as anything seen in this vicinity this season, but they lack the sting that usually accompanies the work of a championship player. His serve is good, but has not the distinguishing "kick" that characterizes the play of such comers as McLoughlin, Long and Fottrell. He is like a fighter with a beautiful defense, but no punch.

Mace's win yesterday was well earned by good tennis, and his pretty places were well applauded. But most of his returns traveled high above the net, and his victory carried no conviction.

The one point in which he appeared to excel was in mid-court volleying. Some of his returns made just before the ball struck the court were splendid. On the other hand his overhead work in handling lobs—a point where the caliber of a player often shows most clearly—was weak.

In men's doubles fine tennis was played before Sinsabaugh and Dawson won from the defenders of the title, Browne and Bell. Neither of the latter played up to the game they are capable of, but credit is due Ward and Simpson for their excellent work. Dawson was particuatrly effective in the first set, when his aces from the net scored many points. Sinsabaugh played as perfect a net game as on Friday in the semi-finals of the mixed doubles, earning some of the biggest "hands" of the day on his cleverly-placed volleys.

SAME OLD STORY.

In the final ladies singles' match, sandwiched in between the men's sets, Miss May Sutton came up to expectations and mowed down Sister Florence with the ease and emotion of a piston-rod. A strong wind was blowing, which at first favored Florence considerable, so that she ran two games to the champion's one. Everybody edging forward to see better, for Miss F. Sutton's customary allowance is only one game to the set—but it was only the wind, after all. May let her get only one more game that set, and with the wind in her favor, ran out the second to love.

In the junior singles' finals, played in the morning, Fottrell disposed of Sheldon in short order, 6-0, 6-2. Fottrell's only real competitor in the junior event proved to be Newell, who succeeded in taking a set from him in the opening round.

Miss Mary Browne and Sinsabaugh's win Friday in the ladies' mixed doubles proved to be little more than a flash in the pan, as Mrs. Bruce and Wayne had little difficulty in taking the finals from them, 6-4, 6-0, 6-4. The playing on both sides, however—like all other matches of the day—was above taking exception to.

The finals of the ladies' doubles were postponed, with Miss May Sutton and Alice Scott bracketed against Mrs. Bruce and Miss Browne. This was the only one of the entire card of events that was not finished up according to the scheduled minute—which certainly

(Continued on Seventh Page.)

HE'S ENDING HIS DAYS IN PEACE AND HAPPINESS.



Fishing Off the Pier at Long Beach,
typical figure of the many to be seen at every beach resort, where half of the anglers are elderly persons who delight in the sport.

LONG IS FIRST CLAY CHAMPION

[ASSOCIATED PRESS NIGHT REPORT.]

OMAHA, Aug. 6.—Meville H. Long of San Francisco is the first clay court tennis champion of the United States, having won the title today in three easy sets from W. Merrill Hall of Brooklyn. The match was witnessed by the largest gallery of the tournament at the Omaha Field Club courts. The score, 6-0, 6-1, 6-1.

Long and his partner, Arthur Scribner of Omaha, contested with W. T. Hays of Chicago and F. G. Anderson of Reading, Pa., for the doubles championship late this afternoon and Long and partner lost, 2-6, 3-6, 6-1, 6-2, 6-3.

CONCERTED.

POLICE CHIEF STOPS BETTING

CONCERTED MOVEMENT IS ON IN COAST CITIES.

Arrests in Los Angeles Followed by Action in Portland—Pernicious Action of Gamblers to Snare Young Boys and Others at Cigar Stands and Elsewhere.

[BY DIRECT WIRE TO THE TIMES.]

PORTLAND, Aug. 6.—[Exclusive Dispatch.] By instructions of the Mayor, stringent orders were issued by Chief of Police Cox today to stop at once the growth of baseball gambling evil which has been flourishing in many of the downtown cigar stores where handbooks are made on the results of the games.

Three days ago when Percy Wolf confessed that he had robbed the Security Savings and Trust Company of $170 on a forged check in order that he might bet on ball games, was the first intimation the Chief had that the evil had gained such headway.

An investigation disclosed the alarming conditions and prompt measures were taken to bring about a reform. The Chief learned that in almost every cigar store gamblers have been reaping a rich harvest from enthusiastic youths who have been lured into squandering their earnings in an effort to win from professional gamblers.

It has been learned that boys as young as 15 years old have been permitted to risk small sums on the result of a game, while messenger boys have been kept busy placing bets for women fans. Loud complaints have been made by baseball fans throughout the season that gambling on games threatened to ruin baseball, but heretofore without result.

FREE AUTO SHOW.

A free automobile show is to be held in Denver from September 3 to 10, during the Colorado State Fair. The automobile dealers are to be given free space, and no admission is to be charged visitors to the fair who wish to see the cars. It will be possible for the manufacturer and dealer, without expenditure, to make an especially strong impression on prospective purchasers.

PASSING THE TIME.

GOOD FISHING ALONG SHORE.

MIDSUMMER SPORT IS BETTER THAN IN YEARS.

Small Fry Delights Angler Visiting Piers—Eccentricities of Casters Amuse Onlookers—Several Weeks More of Sport Expected at the Beaches.

"Fishing is better this year than it has been for seven or eight years," said an old-timer, who was angling off the municipal wharf at Santa Monica, yesterday morning.

"Nobody knows the reason; but it just happens that way. The fish seem to come and go with no apparent reason for their movements. But, believe me, they are coming this year and not going."

The close-to-shore angling in the Santa Monica Bay last week was a record breaker in three respects. More fishermen were on the piers and along the beach than probably were ever there before, an unusually large number of finsters were yanked out of the water and the assortment was unusually extensive.

At no two resorts were the prevailing catches the same. At the long wharf sea trout and bass held the center of the stage, at the Santa Monica pier, the toothsome pompano and halibut alternated in playing the leading role, at Ocean Park and Venice mackerel and smelt dominated, at Playa del Rey yellowfin and good-sized tomcod led the procession, at Redondo surf and mackerel were on top, at Hermosa barracuda were the bell-fish, and along the strand between Playa del Rey and Redondo the anglers who cast their lines from the beach into the breakers were rewarded with good catches of surf.

KALEIDOSCOPIC.

During the latter part of July the angling was off-color. Red water in the bay was the alleged cause of the failure of the finsters to come in close to the shore and there was very little doing off the piers. But early last week the red water disappeared and the sport began to pick up. The good news spread rapidly and by the middle of the week thousands of fishermen were having a rare time.

The municipal wharf at Santa Monica was the only place from which pompano were caught in large numbers. The fish did not visit the resorts at the southern end of the bay and the news that they were clustering about the concrete pier drew many anglers there. Between three and four hundred fishermen were on the pier every morning, and very few of them went away empty-handed. The best catches were made Wednesday. On Thursday, the pompano gave way to halibut, as the chief attraction, and the big boys dominated during the remainder of the week.

An unusually large number of women took advantage of the rare sport. They had just as good luck as did the men. One woman, who refused to reveal her identity for the reason that "I don't want friends in the city to know I was so undignified as to fish," got seven pompano and four seatrout in an hour and a half and then brought up a flounder that weighed close to three pounds. After refusing any assistance in landing and unhooking the flat fish, she quit, saying it was too much trouble to pull in the big fellows.

BIGGEST FISH.

The biggest fish were caught off the pier at Hermosa Beach, where several barracuda, some three feet long, were

(Continued on Fifth Page.)

JOE GANS HOME IN MAMMY'S ARMS.

[ASSOCIATED PRESS NIGHT REPORT.]

BALTIMORE, Aug. 6.—This afternoon Joe Gans, the former lightweight champion pugilist, was resting easily. While he is growing steadily weaker, his death is not expected for several days. He may even live two weeks.

Gans's meeting with his folks was affecting. His mother gathered the frame of her son in her arms and wept over him, while other relatives stood about and cried in sympathy. Joe has the best of everything.

WONDERFUL.

DARKNESS ENDS LONG STRUGGLE.

PORTLAND AND OAKLAND PLAY EIGHTEEN INNINGS.

Greatest Exhibition of Baseball Ever Seen on the Coast—Beavers Outhit and Outfield Oaks, But Cannot Beat Willis—Six Double Plays Made.

[ASSOCIATED PRESS NIGHT REPORT.]

SAN FRANCISCO, Aug. 6.—Eighteen innings of sensational baseball, without a player crossing the plate, was the total of the game between the Portlanders and the Oakland aggregation at Recreation Park this afternoon.

Darkness ended the struggle.

Score:

PORTLAND.

	A.B.	R.	B.H.	S.B.	P.O.	A.	E.
Ryan, cf	8	0	1	0	1	0	0
Olsen, ss	7	0	1	1	7	9	2
Rappe, 1b	8	0	1	0	12	2	0
Fisher, c	8	0	4	0	12	1	0
Casey, 2b	6	0	2	0	2	4	0
Sheehan, 3b	3	0	0	2	0	4	0
Spraa, lf	5	0	1	0	6	1	0
Ort, rf	5	0	0	2	2	0	0
Boice, p	3	0	0	0	0	3	1
*McCredie	1	0	0	0	0	0	0
Krapp, p	3	0	1	0	0	2	0
Totals	59	0	12	3	54	27	3

OAKLAND.

	A.B.	R.	B.H.	S.B.	P.O.	A.	E.
Hogan, cf	6	0	0	0	4	0	0
Wares, ss	7	0	1	0	10	2	0
Muggert, lf	6	0	1	1	4	0	0
Cameron, 1b	7	0	3	0	13	1	0
Wolverton, 3b	6	0	1	0	0	6	1
Cutshaw, 2b	5	0	1	2	3	10	1
Carroll, rf	7	0	0	0	3	1	0
Mitze, c	7	0	0	0	5	1	1
Willis, p	7	0	1	1	2	4	0
Thomas, c	3	0	0	0	2	1	1
Totals	56	0	8	4	54	33	4

*McCredie batted for Boice in ninth.

SCORE BY INNINGS.

Portland	0	0	0	0	0	0	0	0	0	0	0	0	0	0	0	0	0	0
Base hits	0	1	0	0	1	0	1	1	2	0	1	1	0	0	1	2	0	1
Oakland	0	0	0	0	0	0	0	0	0	0	0	0	0	0	0	0	0	0
Base hits	0	2	0	1	0	0	0	1	0	0	0	0	1	0	1	1	1	1

SUMMARY.

Hits—Four off Boice in eight innings.

Two-base hits—Ryan, Krapp.

Sacrifice hits—Wares, Sheehan, Cutshaw, Olsen.

Bases on balls—Off Boice, 2; off Willis, 5; off Krapp, 1.

Struck out—By Boice 2; by Willis, 4; by Krapp, 3.

Hit by pitched ball—Mitze, by Krapp; Hogan, by Krapp.

Double plays—Carroll to Fisher; Cutshaw to Wares to Cameron; Olsen to Rappe; Wares to Cutshaw to Cameron; Wolverton to Cutshaw to Cameron; Carroll to Thomas.

Wild pitch—Willis.

Time of game—3h. 40m.

Umpire—McGreevy.

SAVE BIRD AND BEAST.

GAME NEEDS PROTECTION.

U. S. Chief Shows Holes in California Law.

This State Far Behind East and Northwest.

Better Legislation Needed to Preserve Deer.

"The open season on deer should be shortened to not more than thirty days a year," said Dr. T. S. Palmer, head of the Federal game protection service, yesterday.

Dr. Palmer is visiting his father, H. A. Palmer, of No. 1741 Harvard boulevard, and though his trip to this part of the country was prompted by private matters, he has been devoting considerable study to the problem of game preservation in this State.

Dr. Palmer's official title is assistant chief of the biological survey of the Department of Agriculture. Under his direction come all matters pertaining to the conservation of game in the United States and its possessions. Not only is he charged with the duty of seeing what can be done to prevent the wanton slaughter of game by hunters, but under his supervision are all of the inspectors who stand guard at the ports lest birds or animals inimical to the game beasts and birds of the country be imported.

It was on May 25, 1900, that the law went into effect for the conservation and care of the furred and feathered denizens of the woods and prairies. Very shortly after that Dr. Palmer was placed in charge of the work, and for the past eight years he has been at the head of one of the most important departments of the Federal government.

One of the offices of the bureau which Dr. Palmer heads is to compile statistics on the quantity of game killed each year in the different States, with the view to ascertaining whether legislation at present in force is sufficient. The data thus secured is at the disposal of various State authorities who may be seeking to better the laws for the protection of wild game.

RAPID EXTERMINATION.

"The compiling of accurate data regarding the destruction of game in California is a very difficult matter," continued Dr. Palmer. "There is no doubt that deer are being exterminated very rapidly, but at just what ratio I am unable to say. This is quite the opposite from the southern New England States, where deer is increasing rapidly, owing to wise legislation.

"There is no reason why deer should not increase in this State under proper conditions. An accurate means of recording the number of deer shot each season should be secured, and after comparisons have been drawn laws should be passed accordingly.

"In two directions at least the California deer law could be materially improved. The tracking of wounded deer with dogs is now allowed. This is all wrong. It is an easy matter to wound a deer, and then if dogs can be set on its trail slaughter is sure to result.

"For another thing the season is entirely too long. Your open season extends from July 15 to November 1, 105 days. Just think, here in California where there are comparatively few deer you can shoot them for three and a half months each year. In the State of Maine, where there is an abundance they may be shot during but two and a half months. In Wisconsin and Michigan, where deer are very plentiful, they may be shot during but twenty days each year. The law in this State should be so modified as to make thirty days the absolute limit of time during which deer may be shot.

"Here in Southern California it would doubtless be beneficial to have all killing of deer stopped for say five years, but I doubt if people in the northern part of the State would stand for such an arrangement.

DOVES NOT GAME BIRDS.

"Then your dove law can stand a whole lot of amending. To begin with, doves should not be classed as game birds for they are too valuable to be killed off by hunters. The dove is one of the greatest destroyers of weed seed and in many States is protected for that reason.

"But it is probable that the dove will be classed as a game bird in this State for a good many years to come and some change should be made in the law. To begin with, the season opens entirely too early. Not only are the doves being wantonly destroyed but the laws for the protection of quail are being more or less nullified by having the embargo on doves taken off as early as it is.

"There should be no shooting of any kind of birds during July anyway. Regarding the best date for the opening of dove season I would say that in many States it has been found advisable to have the seasons for all upland birds open at the same time. There is no doubt but that a great number of quail are destroyed out of season by hunters out after doves.

"At the present time there is no protection on the wild pigeon in this State. This is probably an oversight when the game laws were framed but it should certainly be rectified at the earliest possible opportunity.

"Your season on ducks lasts too late in the spring. This State is famous for its duck shooting and an enormous quantity of money has been invested in duck clubs. The members of these clubs should entirely support legislation which will tend to increase the supply of these game birds.

"Under no consideration should it be lawful to shoot ducks after they begin mating. February 1 is as late as duck shooting should be allowed, and Janu-

(Continued on Sixth Page.)

SEPTEMBER 24.

ROAD COURSE LIKE GLASS.

Santa Monica Race Plans Are Progressing.

Shettler Threatens to Get Out Injunction.

Special Rule to Be Referred to the Dealers.

Fourteen cars are entered in the Santa Monica road race to date. The big event, which is to be pulled off Saturday, September 24, promises to be a great success. The dealers are entering into the plans for the race with the same earnestness which marked the preparations last year.

In the big car event the entries are:

Columbia, entered by Bireley & Young; driver to be chosen.

Lozier, entered by Nash & Fenimore; Teddy Tetzlaff, driver.

Buick, by Howard Motor Car Company; driver to be chosen.

Pope-Hartford, entered by the William R. Rueas Auto Company; Bert Dingley, driver.

Knox, entered by the Doer-Brown Company; Joe Nikrent, driver.

Apperson, entered by Leon T. Shettler; Harris Hanshue, driver.

Medium car race:

Mercer, entered by the Mercer Auto Company; Charles H. Bigelow, driver.

Pope-Hartford, by Rueas Auto Company; Bert Dingley, driver.

Buick, by Howard Motor Car Company; driver to be chosen.

Small car race:

Chalmers-Detroit, by Western Motor Car Company; Bert Dingley, driver.

Regal, by Big Four Automobile Company; R. Anthony, driver.

Buick, by the Howard Motor Car Company; Louis Nikrent, driver.

Maxwell, by the Maxwell-Briscoe Company; driver to be chosen.

Franklin, entered by Ralph Hamlin; Guy Irwin, driver.

There is a possibility that a number of other entries will be received in both the medium and light car classes. There are enough cars entered, however, to insure a good race. The committee has perfected almost all the details. The race committee consists of P. H. Greer, chairman, protem.; Earle C. Anthony, chairman; P. A. Renton, A. M. Young, Louis Schwaebe.

STRIKES A SNAG.

There is one snag, however. The Apperson car which Leon T. Shettler has entered, is a 1909 model. The rules of the race state that only 1910 or 1911 cars can be started. Shettler claims this rule is discriminating in that it bars only the Apperson car from the race. He threatens to secure an injunction against the holding of the race unless the rule is changed.

P. H. Greer, acting chairman of the race committee, is not disposed to be arbitrary in the matter. He is willing that the ruling be referred to the association for a vote on the question. If the members of the Licensed Dealers' Association, who are holding the invitation meet, feel the rule is unfair it will undoubtedly be changed, says Greer.

The committee chairman is backed up by A. M. Young, agent for the Columbia, who, while he says he can see no cause for changing the rule, is willing to submit the matter to the association for its decision. This would seem to be as fair as the committee can possibly act, says Young.

The Apperson is a 1909 model with a string of victories to its credit, and Shettler believes the car will win again this year. He does not want to be put to the expense of purchasing another car for the race.

GREER TALKS.

"Everything that could possibly be done to forward the interests of those concerned in the Santa Monica road race has been completed," said Chairman Greer yesterday. "We have settled everything satisfactorily with the officials at Santa Monica and all are anxious that the race be held.

"The course is in better shape this year than it was two months before the race last year. The Nevada-avenue turn at the Soldiers' Home will not need as much work this season as last. The course is to be put into shape for the race, and work will soon be commenced on the road. This will mean that the surface of the course will be smooth as glass.

"The course is to be guarded by the soldiers of the Soldiers' Home. We are assured that everything will be done for the safeguarding of the public. The grandstand this year will be larger and higher. We may be forced to erect a grandstand on the Palisades or on Nevada avenue to accommodate the crowd."

The prices to be charged will be much lower than last year. A charge of 50 cents is to be made for seats in the grandstands, and the same price will be charged for persons entering the parking spaces in automobiles. No charge will be made for motor cars.

BURT COMES BACK.

Visits the Auburn Factory and Contracts for a Hundred Cars, Is a Booster.

W. J. Burt, of the Burt Motor Car Company, is home from a month's trip in the East. Burt passed a week at the Auburn factory, in Auburn, Ind. He says the factory is preparing for a busy season. He has arranged for 100 Auburns for his Southern California territory. Based on the business he did last year Burt should easily dispose of this number of cars.

One of the important deals which Burt consummated during his eastern visit was the purchase of $10,000 worth of Tourist parts. This is a boon for Tourist owners who are assured of service during the coming year.

The repair department of the Burt Motor Car Company is one of the best equipped workshops in this city. With the extra stock of parts purchased by Burt the concern will be equipped to handle twice the trade that it could during the season that is passed.

"The automobile industry looks good," said Burt yesterday. "It looks particularly good for the Auburn and we expect to make a great record this coming season. Our alotment was easily disposed of the past year and we are ordering 100 cars and already know we can place that many in this territory.

Autos on Farms.

Guy Rankin, of Fort Dodge, one of the census enumerators for fourteen counties in Iowa, says the farm population is not as great as it was ten years ago, owing to the boys growing into men and moving to the cities. However, the farms are starting to gain through the automobile, which is causing people to want to get back to nature now that they have a certain way of going to town whenever they want.



New Model Franklin Car with a Load On.

John McClain, the San Francisco agent, is at the wheel, and Ralph Hamlin is on the extreme outer edge of the tonneau with one foot resting on the fender. The car is the latest torpedo-body type of the air-cooled line.

BIG CONTRACT.

STEARNS PLANS TO SELL THOUSAND FORDS IN YEAR.

ONE thousand Ford cars for the coming season is the mark which E. Roger Stearns, manager for the Standard Motor Car Company, has set for himself. Stearns is to leave on August 20 for the Ford factory, and he expects to sign a contract for his company to take a thousand cars in Southern California. This will be the largest individual contract signed by any Los Angeles dealer this year.

Stearns has sold 694 Ford cars in the last season. He has averaged four cars a day for several of the busy months and has continued to ship the machines out in number every week. He is winding up the 1910 season, and with the closing of August will have made a proud record. He will go to the factory with a report that more than doubles that of any previous year.

In order to do this large business the headquarters of the Standard Motor Car Company at Twelfth and Olive streets is to be entirely remodeled. A handsome two-story structure is to take the place of the present one-story building. About $50,000 is to be expended in improvements, making the place strictly down-to-date.

The salesroom in which the Ford and Velie cars are to be handled, will be one of the largest in the city. It will be 50x70 feet, and will accommodate at least a dozen cars. One of the features of the show room is to be a patent set of blowers, which are so devised that the exhaust from a car will be sucked into a vent tube and taken from the room.

In the rear of the salesroom will be the workshops, which are to be 100x70 feet. An automatic crane and a three-ton elevator are to be installed for carrying cars to the upper floor where stock rooms, and possibly a finishing room, will be built.

The general offices of the company are to be upstairs. These are to be handsomely finished. The complete stock of Ford and Velie parts are to be stored in the rear of the upstairs department.

There will be a rest room for women, a spacious show room and an office downstairs. Stearns's private office is to be located on the ground floor.

FLYING SPARKS OF MOTORDOM.

A motor vehicle company is being organized at Indianapolis with an authorized capitalization of $1,000,000.

Huckleberry pickers in Jefferson county, Pa., now go to and from the berry patches in motor cars.

David Bruce Brown, the well-known racing driver, who is touring Europe in a car, will visit his friend Hemery, the famous French racer.

Two new sight-seeing busses are in operation at Buffalo. They seat forty-eight passengers and are painted in canary yellow with black trimmings.

It has been decided to start the Vanderbuilt Cup Race on Long Island at daybreak, which restores the event to the old time glamour and romance attendant upon a sunrise "go."

The Cleveland (Ohio) Automobile Club, has begun the work of posting signs throughout Northern Ohio. Routes will be marked from Cleveland to Ashtabula, Norwalk, Akron and Youngstown.

There are about 300,000 cars being operated in this country today, or one for every 300 persons, according to the latest census returns. Canada is thought to own about 7302 cars, or one to every 1000 persons.

A two-day reliability run from Philadelphia to Atlantic City and return, has been scheduled for August 12th and 13th, in which the competing machines are all to be commercial vehicles of various kinds.

An appeal has been presented to the municipal authorities of Atlanta, Ga., asking them to prohibit the use of open mufflers within the city limits. The petition bears the signature of some of the most prominent motorists in the city.

A gasoline motor-driven road-roller is now being used on the roads in Central Park, N. Y. It may be also used as a road plow, or a harrow, and it saves the time heretofore consumed by the workmen waiting for steam to "get up" in a steam roller.

London public conveyances, including the motor and horsed cabs, omnibuses, and tramway-cars, numbered on May 21st last, 15,777, according to latest statistics. Of the total there were 5070 motor cabs, 1063 motor omnibuses and 2289 motor tramway cars.

Buffalo now boasts of over 2100 members of its automobile club, and the trade conditions in the city are remarkably good. Fifty different makes of cars are represented by some forty agents, and every tire manufactured has a representative in the city.

Members of the Automobile Club of America who may hereafter be arrested within the confines of Greater New York for alleged violations of provisions of the automobile laws will be spared the necessity of sending for some one to go on their bonds, as the club has made arrangement to furnish bail bond to members of the organization.

A piano firm which recently went bankrupt, gave as one reason for its troubles that people now-a-days buy motor cars instead of pianos. Now it is found that the concern's liabilities were only $25,000 and it assets about half that figure.

Following a lapse into retirement, which lasted for several years, the Tacoma Automobile Club, of Washington, has been revived, and now numbers some sixty active members. Working in conjunction with the Tacoma Club is the Tacoma Rotary Club, whose object is to promote and encourage good roads.

A one-eyed chauffeur may apply for and obtain a license in New York, according to a ruling by the Secretary of State. In support of his decision that the absence of one eye does not necessarily mean "defective vision," the trick of marksmen, who close one orb to aim better, is cited.

A movement has been begun in Portland, Ore., to build an automobile road from that city to Astoria, at the mouth of the Columbia River. With the expenditure of $50,000 it is believed the present road can be put into condition so that motor cars can make the trip in ten hours.

Automobilists of Sullivan County, N. Y., were given a treat recently when two garage keepers in Monticello started a gasoline war. At one time the price of the oil was down as low as one cent a gallon, and motorists from all over the county were supplying themselves at this figure.

Automobile day will be a distinctive part of the Tompkins County Fair, which will be held in Elmira, N. Y., on September 18th, 19th and 20th. Several automobile races will be run off and there will be a number of novel driving stunts.

Reliability Tour.

The Waupaca County Motor Club has been organized in Wisconsin, with headquarters at Waupaca. The club has been formed directly as the result of the influence of the first Wisconsin State reliability tour, held by the Wisconsin State Automobile Association, July 18 to 23. Waupaca was one of the principal cities on the route.

FRANKLIN MAN BACK AGAIN.

Ralph Hamlin Is Home from Visit to Factory and Pleasant Reunion of Agents.

Ralph Hamlin has returned from the Franklin factory at Syracuse, N. Y. The 1911 line of the air-cooled cars looks good to the local agent, who is to sell them again this coming season. Hamlin claims he has a score of 1911 orders waiting to be filled. He says he has more than that number, but is afraid his friends will not believe him if he states the exact number.

One of the interesting features of his Eastern trip was a reunion at the Franklin factory in which Hamlin and the other Franklin agents throughout the country were the guests of the Franklin factory officials at a big banquet. The crowd was afterwards driven about Syracuse in the new Franklin cars and later about twenty-six of them were loaded into a new seven-passenger Franklin torpedo and photographed.

"The Franklin factory is preparing for a rush of trade this coming season," said Hamlin yesterday. "We expect our greatest year in 1911. I am assured of early deliveries, but the demand is such already that those who are ordering now are to be the ones specially favored. I must make deliveries in the order in which deposits are received.

"The 1911 Franklin is a splendid car. It will do all that the other Franklins have done, and then some. The motor is a trifle more powerful, and the car is more refined in appearance."

SHETTLER WANTS MORE ROOM.

Apperson and Reo Agent Plans Handsome Garage on Pico Street and May Move Soon.

Plans for a new garage on Pico street, between Main and Hill streets, are being drawn for Leon T. Shettler, who owns the property on which he proposes to build a new home for Apperson and Reo cars. The structure will be of two stories, but the foundations will be strong enough to support five stories.

John W. Swan of San Diego has accepted a position with Leon T. Shettler as manager of the San Francisco branch of the Apperson. Shettler says he expects to open a retail branch of the Apperson in Fresno. Shettler has been delivering 1911 Apperson cars in the last few weeks.

The 1911 Apperson line will embrace the "Baby Jack," four-cylinder thirty-horsepower model, the "Little Jack," four-cylinder, forey-horsepower, seven-passenger car and the "Big Jack," four-cylinder seven-passenger touring car. There are practically no changes in the new 1911 Apperson cars. The factory is allowing a choice of semi-elliptic and three-quarters elliptic springs on the two larger Apperson models.

TOURS IN A PETREL.

Goddard and Party Drive to San Francisco and Way Places in Friction-Driven Machine.

R. E. Goddard and son of this city have returned from a trip to San Francisco in their Petrel touring car. They were accompanied by Mr. and Mrs. W. Rosse and the car carried 400 pounds of baggage. The trip was made without a sign of trouble and without a puncture.

Starting early the first day of the trip they proceeded by easy stages to Bakersfield, Merced, Tracy, Folsom, to San Francisco. Some of the roads were rough but for the most part they were in fair condition. Making San Francisco their headquarters the Goddard party took a number of side trips, and visited the Presidio, Golden Gate Park, the upper bay country and then drove to San Mateo.

The Petrel "30" was driven home by way of the coast route. San Luis Obispo was reached the second day. Goddard says the Petrel is the first friction-driven car to go over the course he chose. The car has been driven about 4500 miles without ever having had to stop for engine trouble. He says he is convinced of the practicability of the friction drive.

GREATEST YEAR EVER.

Young of the Columbia Agency Returns from the East With News of the Automobile World.

A. M. Young, of the firm of Bireley & Young, has returned from the Columbia factory after a month's absence in the East. He says he knows more about the gigantic scope of the automobile industry now than he ever did before. He is amazed at the ramifications of the trade which he says is facing its most successful year.

While at the Columbia factory, Young took over the 1911 cars and is pleased with what the Columbia people have turned out. He says the changes are to be slight, so slight in fact that the Columbia may be said to have become standardized. He is finishing up his 1910 business and will have a clean bill of health to show at the end of the coming month.

"Things are happening fast in the East just now," said Young, yesterday. "We are facing one of the greatest years we have ever seen and it means much for the automobile industry as every factory is increasing its output. I don't see any immediate need to worry about over-production as that phase of the industry is being well taken care of.

"The Columbia line for the coming season looks good. The changes are slight and only amount to a few refinements. The Columbia is standardized and it will not be necessary for 1909 and 1910 owners to purchase new cars to be in style."

The newest thing on earth is a map for aeroplanists. It shows the face of the world as a bird sees it when flying. The first section covers New England, from Portland, Me., and Burlington, Vt., to Bridgeport, Conn.

On Sunday, July 24th, the Los Angeles Times printed in its classified section 19 columns of secondhand automobiles for sale—nearly three pages. Every make of car we have ever heard of was advertised for sale in those columns with the exception of E-M-F 30 and Flanders 20. Not ONE of these popular cars was advertised for sale secondhand.

This proves that E-M-F and Flanders 20 owners are satisfied with their cars.

Consider again the fact that the E-M-F Co. have announced that they will make no changes in their cars mechanical for the coming year.

Owners don't want changes and the manufacturers know it. changes to offer—rather conclusive proof that E-M-F and Flanders 20 are the best cars for the money you can buy.

Lord Motor Car

1032-4-6-8 South Olive

HOME 10345 . . . . .

PASADENA BRANCH

"Among the Pepper Trees"

Be sure and visit our Garage Salesroom when in Pasadena

The Garage and Repair Business in all its Branches

KISSEL KAR

"Quality From Tires to Axles"

Ready for any service at any time—simple, efficient, durable and economical

Touring Car Model Illustrated

$1850

F. O. B. Los Angeles. Fully Equipped.



The Car With a Real Guarantee

And fully equipped in this case means: A mohair top, top cover, two side lamps, tail lamp, horn, robe rail, glass front, gas tank and lamps, and a complete set of tools.

We have a Baby Tonneau at the same price—a five-passenger touring car and a Baby Tonneau at $2350 and a magnificent Limousine at $3200.

The Kissel Kar guarantee reads like this: "This car is guaranteed against defects of material and workmanship. Should it be found defective within one year from date of sale, we will replace such defective parts providing same are returned to us charges prepaid."

When can we arrange for a demonstration?

The Kissel Automobile Company

1248 SOUTH FLOWER STREET

The Only Real Factory Branch on the Coast.

Empire Tires

WEAR LONGEST

A few of our Specialties that are Unexcelled.

Peerless Inner Tubes.

Tire Preservers extending the life of your old Casings, 32x3½—$5.75. Other sizes proportional.

Tire Releasing Tool $1.25, saves your temper.

EMPIRE TIRE AND RUBBER CO.

Phones F1912. 1213 SO. MAIN ST. Main 177.

SUNDAY MORNING.

SAND BATTLE.

PHOENIX RACE RULES READY.

Cars Must Start and Finish Under Own Power.

May Be Hauled Miles Across Sands by Mules.

Motors Are to Be Parked at Ehrenberg Control.

Official rules for the Los Angeles-Phoenix race, one of the hardest road contests ever held, have been drafted. The cars are to start on the night of September 5, from in front of the Hollenbeck Hotel. The last car is to leave at midnight. John S. Mitchell is the man at this end and George P. Bullock will look after things at the Phoenix end. The race will be held under the auspices of the Maricopa Automobile Club and it is probable that a sanction will be obtained from the American Automobile Association.

The route has been specially mapped out. Cars must go over the San Fernando road through El Monte and Puente and Pomona to Ontario, striking the upper road through Cucamonga to San Bernardino. Beaumont and Banning must be passed and the real desert work will be begun at Whitewater. The cars are to be parked at Ehrenberg, the same as last year, and leave the second morning of the race in the order in which they arrive on the California side. A gasoline ferry will carry them across the Colorado river.

The following is a summary of the rules:

The Los Angeles-Phoenix road race will start from the Hollenbeck Hotel. Every car is to leave at midnight, September 5, all cars to leave five minutes apart. The choice of time to start will be decided by drawing numbers from a hat, said drawing to be held September 5 at 12 noon.

The official route shall be north on Main street to intersection of Main thence on Main to the following towns: El Monte, Puente, Pomona, Cucamonga, Upland, Cucamonga, San Bernardino, Beaumont, Palm Springs, Indio, Mecca, Doe Palmas, Chuckawalla, Ehrenberg, Buckeye and Phoenix.

MULE POWER.

Contestants may use any means in their power to cover the course, except that cars may be transported by railroad trains. Cars must start and finish the race under their own power.

Any protest that may be considered must be based upon evidence that did not pass through every control point or for failure to live up to the conditions of the rule regarding start and finish.

Each entrant must deposit a certified check for $250 for each car entered. Should any entrant fail to race as far as Phoenix he shall forfeit his entrance fee. Prizes shall be divided between finishing first and second. Every car shall be protected from interference by the authorities while in the state of Arizona. Entries for the race shall close at 12 o'clock noon, September 2d.

There is to be no return race over the course under the auspices of the Los Angeles Automobile Club before November 1, 1911, without the written signature of a majority of the entrants to the 1910 race.

TRACK RACES.

All the entrants arriving in Phoenix are to enter their cars in one or more of the races on the track of the Arizona State Fair Association, to be run on the last day of the fair week, for purses to be arranged hereafter.

The winners of cars entering the race or the Arizona Fair Association at Phoenix shall be permitted to have needed repairs on their cars. This rule may be amended October 22.

It is suggested that all cars shall be parked at the Ehrenberg control on the west bank of the Colorado River until November 7, and will be checked out at five minutes apart, in the same order in which they entered the control on the west side of the river.

Arrangements shall be made, if possible, to permit the cars to pass through San Bernardino at high speed. Motorcycles will be stationed at Pomona, San Bernardino, Doe Palmas and Indio.

For Better Roads.

Automobilists who tour through Canada will be pleased to learn that the Automobile Club of Canada has entered into an agreement with the farmers along the route for the improvement of the highway from Montreal, Quebec, to Rouse's Point, N. Y. The road extends along the Richelieu river, is lined with good farms and small villages, and is the main highway over which automobilists and others enter or leave Canada from the United States.

Palace Car.

A French chocolate king, M. Menier, has a wonderful motor car, which is a small hotel on wheels. It is divided into two parts, bed-sitting room with secret folding beds, and a kitchen, with every accessory for toilet and cooking. It reminds one very much of the Pullman Palace cars, the well-known millionaire automobile manufacturer of Chicago.

R. E. Goddard and Party in P... car is on the Salinas River bridge on its way to... roads at this point are in excellent...

SAND BATTLE.

PHOENIX RACE RULES READY.

Cars Must Start and Finish Under Own Power.

May Be Hauled Miles Across Sands by Mules.

Motors Are to Be Parked at Ehrenberg Control.

Special rules for the Los Angeles-Phoenix race, one of the hardest road contests ever held, have been drafted. The cars are to start on the night of November 8, from in front of the Holbrook Hotel, at midnight. The last car is to leave at midnight, John S. Mitchell is the referee at this end and George P. Bullard will look after things at the Phoenix end. The race will be held under the auspices of the Maricopa Automobile Club and it is probable that a sanction will be obtained from the American Automobile Association.

The route has been specially mapped out. Cars must go over the valley road through El Monte and Pomona to Ontario, striking the upper road through Cucamonga to San Bernardino. Beaumont and Banning must be passed and the real desert work will be begun at Whitewater. The cars are to be parked at Indio the same as last year, and leave the second morning of the race in the order in which they arrive from the California side. A gasoline ferry will carry them across the Colorado river.

The following is a summary of the rules:

The Los Angeles-Phoenix road race will start from the Hollenbeck Hotel. The last car is to leave at midnight, November 8, all cars to leave five minutes apart. The choice of time to start will be decided by drawing numbers from a hat, said drawing to be held at November 5 at 12 noon.

The official route shall be north on Main street to intersection of Main street; thence on Main to the following towns: El Monte, Pomona, Ontario, Upland, Cucamonga, San Bernardino, Beaumont, Palm Springs, Indio, Mecca, Dos Palmas, Chuckawalla, Ehrenberg, Buckeye and Phoenix.

MULE POWER.

Contestants may use any means in their power to cover the course, except that they must be transported by railroad trains. Cars must start and finish the race under its own power.

Any protest that may be considered must be based upon evidence that shall not pass through every control or for failure to live up to the conditions of the rule regarding start and finish.

Each entrant must deposit a certified check for $250 for each car entered. Should any entrant fails to race as far as Indio he shall forfeit his entrance fee. Same shall be divided between the first finishing first and second cars.

Cars shall be protected from interference by the authorities while in the State of Arizona. Entries for the race shall close at 12 o'clock noon, November 5.

There is to be no return race over the course under the auspices of the Los Angeles Automobile Club before November 30, without the written signature of a majority of the entrants to the race of 1910.

TRACK RACES.

Any of the contestants arriving in Phoenix may enter their cars in one or more of the events on the track of the Arizona Fair Association, to be run on the track of the fair week, for purses to be arranged hereafter.

Any makes of cars entering the race or entered at the Arizona Fair Association meet in Phoenix shall be permitted to have needed repairs on their cars. This rule was amended October 22.

It is agreed that all cars shall be under control of the Ehrenberg control on the west side of the Colorado River until November 7, and will be checked out at intervals apart, in the same order in which they entered the control on the west side of the river.

Repairs shall be made, if possible, by the cars to pass San Bernardino at high speed, and there will be stationed at Point San Bernardino, Dos Palmas and Indio.

For Better Roads.

Automobilists who tour through Canada will be pleased to learn that the Motor Club of Canada has entered into an agreement with the farmers along the route for the improvement of the highway from Montreal, Que., to Rouse's Point, N. Y. The roads along the Richelieu is lined with good farms and villages, and is the main route which automobilists and others enter or leave Canada from the States.

Palace Car.

The French chocolate king, M. Menier, has a wonderful motor car, which is a small hotel on wheels. It is divided into two parts, bed-sitting room with secret folding beds, and a dining room and kitchen, with every necessary for toilet and cooking. It resembles one very much of the saloon cars fitted flat on wheels owned by the Pullman Company, the well-known millionaire manufacturer of Chicago.



The Hudson Car in the Hands of the Indians.

This handsome low-priced machine is taken on the desert of Arizona during a hunting expedition. The owners have paused for a rest at a Navajo Indians' tepee.

HOME AGAIN.

NEW CADILLAC MAKES BIG HIT.

DON LEE RETURNS WITH NEWS OF NINETEEN-ELEVEN CAR.

Larger Motor and Increased Wheel Base With Longer Hood and Wider Radiator Adds to General Appearance of the Car and Gives It a More Attractive Finish.

Since the announcement of the Cadillac "Thirty" was made, in 1908, the automobile world has been specially interested in the plans of the Cadillac Motor Car Company. Several important changes in the 1911 model show that the expectations of those who have awaited a larger motor and a classier car are to be fulfilled. Don Lee, the local Cadillac agent, has returned from the factory with the news of the changes.

In principle the Cadillac motor remains the same. It is four-cylinder, four-cycle, with the cylinders cast separately. They are copper water-jacketed, and the crank shaft has five bearings and cam shafts. A special Schebler carburetor has been adopted for the new car.

In a general way, the new Cadillac "Thirty" is a larger car throughout than the model which immediately preceded it. The cylinder bore is increased from 4¼ to 4½ inches—with an increase (A.L.A.M. rating) to 32.4 horsepower. The pistol stroke remains 4½ inches.

Two complete and independent ignition systems are provided, each with an individual set of spark plugs to insure its highest efficiency. The magneto is the Bosch high-tension, and the other ignition source is the new and improved Delco system, with single unit coil, high-tension distributor and controlling relay. Either is capable of operating the car independent of the other. All electric wiring is enclosed in copper tubes.

Notwithstanding the fact that the Cadillac radiator was never deficient in cooling, it has been increased in size, so that it is more efficient than ever.

The size of the cone clutch—which remains of exclusive Cadillac design and construction—has been increased, giving thoroughly positive action and greater ease of operation. It is possible to remove the clutch, if need be, without disturbing any of the connecting members.

A feature of the 1911 car is the full floating type Timkin roller bearing rear axle. The brake drums, with contracting and expanding double-acting brakes, have been increased in size.

The wheel base has been lengthened from 110 to 116 inches.

A double drop of 2½ inches in the frame sets the body lower, and, with the larger tonneau and the longer hood, improves the appearance of the car.

Tire sizes on the touring car, roadster, demi-tonneau and coupé remain 34x4 inches; on the limousine 43x4½ inches.

The 1911 equipment included in the price of $1700 is as follows: Bosch magneto and Delco system; two gas headlights and generator; two oil dash lamps and oil tail lamp; horn, set of tools and pump and tire repair outfit; sixty-mile, season and trip speedometer; robe rail, full foot rail in tonneau and half foot rail in front; tire holders.

STODDARD NEARING ATLANTIC.

Lombards Are Toasted at Banquet Given at Dayton by Heads of Stoddard Factory.

Mr. and Mrs. Harry Lombard, who left Los Angeles to drive to New York in a Stoddard-Dayton, should reach their destination this week. The pair drove out of Chicago Monday morning and, allowing for a number of stops en route, they should reach the Atlantic Coast not later than Saturday night of this week.

Upon reaching Indianapolis the Lombards were greeted by Carl Fisher, Stoddard representative there, and a number of Stoddard-Dayton owners who came up from Dayton, eighty-five miles away. A banquet tendered by the officials of the Stoddard factory was given in honor of the Lombards at Dayton.

On the trip into Dayton a parade of more than thirty cars escorted the transcontinentalists. The Californians were given a rousnig welcome in the Stoddard's home town and the autoist told of the remarkable trip during the after-dinner talks at the banquet.

The trip of the 1908 Stoddard has been uneventful, with the exception of an occasional rainstorm and the bucking of muddy roads.

AFTER GOOD ROADS.

Drastic Methods Employed by Massachusetts Highway Builders Bring Great Success.

The Massachusetts Highway Commission is going to make an example of some of the motorists who refuse to slow down and use caution while passing along where repairs are being made on the State highways. Several cases have come up where workmen were hurt and part of the road had to be gone over again through fault of operators who were in too much of a hurry. Now there is a prospect of suspensions and revocations of licenses.

Another long step toward the completion of the Massachusetts system of trunk-line State roads is being made this summer, and when the contracts that have been made are finished, about fifty miles will have been added to the network of first-class highways extending the length and breadth of the Commonwealth. The total mileage will then be considerably more than 800, and it will be possible to travel between all the principal cities without leaving State roads, except for short stretches.

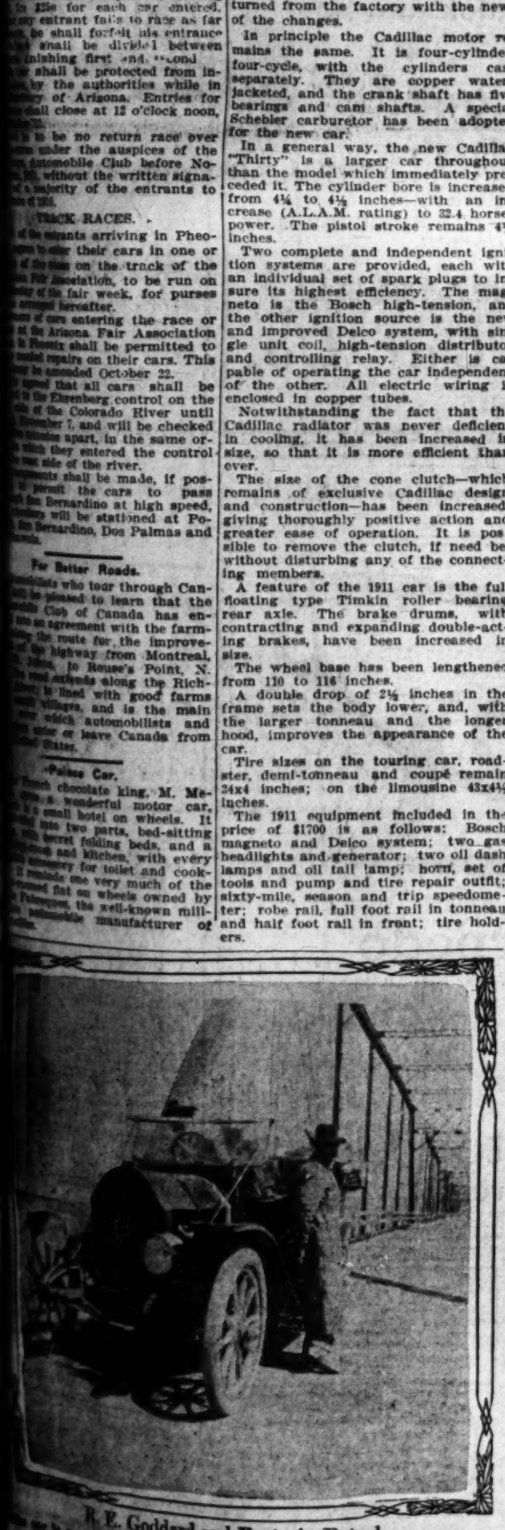
MITCHELL TAKES THE TIP.

Magneto on One Side of Engine and Carburetor on the Other—Foreign Trade.

Though a number of automobiles, perhaps the majority, have the magneto and carburetor on the same side of the engine, the Mitchell factory has departed from what has almost become a rule. The carburetor of the Mitchell is on the right side and the magneto is on the left. By such an arrangement there is practically no danger of a short-circuit in the neighborhood of the carburetor.

When the Mitchell company first began exporting American-made automobiles to France, a snag was struck. The laws of the European countries will not permit of the operation of a car with the carburetor and magneto on the same side. This rule has resulted in keeping a number of American cars out of the countries across the sea.

This has been a big season for the Mitchell in France. The headquarters of the selling force is in Paris, and there are agencies in all the other important cities of the republic.



R. E. Goddard and Party in Petrel.

Mr. Goddard is on the Salinas River bridge on its way to San Francisco. The roads at this point are in excellent shape.

I CAN make Delivery of Reo Motor Cars as follows: Reo "Thirty" and Reo "Twenty" at once; "Baby" Reo this week.

It isn't necessary to tell the people of Los Angeles and Southern California about "Baby" Reo and the "Old Reliable Reo Twenty." They are as close to being household necessities as an automobile will ever get.

My guaranty goes with Reo "Thirty." When I tell you it will make good, there is nothing more to be said. The car will do the rest.

Baby Reo $550
Reo Twenty $1100
Reo Thirty, with Lamps and Magneto $1400

I AM also making immediate deliveries of the Apperson Baby Jack, and the Apperson Little Jack (seven passenger.) These cars have made the hit of the season, and next season they will be a habit with automobile buyers on the Pacific Coast. Call, and I'll show you how and why.

Apperson Baby Jack $2150.
Apperson Little Jack (seven pass.) $3200.

A live dealer will sell you a live car.

Leon T. Shettler

Los Angeles——and——San Diego

633 S. Grand Ave.

Home 10167 Main 7034

Member Licensed Dealers Association of Los Angeles
Member Automobile Dealers Association of California

We're Booking Orders for the Wonderful New B & S Igniter

—Is it any wonder when this great new system does away with Coil—Magneto and Timer and will get 3000 Miles out of one set of Dry Cells. Same Spark at all speeds. At Bullock's Exclusively.

Twitchell Air Gauges.....$1.15 Order by Mail.

Bullock's

Live Wire Dry Batteries.....19c Order by Mail.

In Connection with Our 4th Clearance

—which commences Monday in all Departments of the store, we're going to close out short lines of First Quality Auto Supplies. All Broken Assortments and Overstocks at ridiculously low prices. We have too many certain big sizes Fisk Tires, so this sale commences with

Half Prices on First Quality Big Fisk Tires

5x36 Tires $39.85
—Fisk Tire Co.'s Price, $79.75.

4½x36 Tires $32.50
—Fisk Tire Co.'s Price, $64.95.

4½x34 Tires $30.65
—Fisk Tire Co.'s Price, $61.30.

4x36 Tires $25.75
—Fisk Tire Co.'s Price, $51.45.

—While a limited number of these Famous tires last. The best Tires made by the Fisk Tire Co—First quality—Guaranteed and with Serial Nos. intact—IT WOULD PAY THE FISK TIRE CO. ITSELF TO BUY THEIR OWN TIRES FROM BULLOCK'S MONDAY.

These values are for our customers only—This advertisement will be

Like a Bombshell

—To Auto supply and Tire dealers who read it today.
—We're applying good merchandising principles to the selling of Auto Supplies and Tires and marking prices down sensationally to rid lines of certain short lots, broken assortments and Overstocks—

Quality the Keynote. Price the Incentive

—That should make Monday one of the greatest Auto supply Selling days this business has known—

Schebler Carbureters $7.50
—1-in. and 1¼-in. Regularly $10.75.

Sale Goggles $1.50 Values 75c
—Especially fine imported goggles—

Auto Jacks $1.50 Values $1
—About 50 in the lot. Lever style—while they last, $1.00.

$3.50 and $4 Auto Dusters $2
—of linene and of linen. Extraordinary at $2.00.
—$9.00 dusters at $7.50.
—$6.75 dusters at $5.00.

Special Values on Steamer Rugs
—$7.50 values, $4.50.
—$10.00 Rugs, $7.50.
—Extraordinary values; for Auto Robes or Steamer use.

Zerolene, 5 Gallons $2.75; Bbls., 47½c Gallon.
Vacuum Oil, $2.75 (5 Gallons). A, B or E. Bbls., 47½ Gallon.

100 Splendid Rearsight Mirrors at $1.50
—5½ inch. mirror, beautifully clear.
—Regular $2.50 value.

1000 lbs. Polarine
—75c (5 lb.) at 50c.
—$1.50 (10 lbs.) at $1.00.
Splendid Transmission Oil or Grease.
Solarine Metal Polish 35c Quart—50c value.
R. & R. Metal Polish 25c Quart—50c value.
Odds and Ends Paste Polish 5c.
Columbia Igniters 25c.
Olizum, 5 Gals. $3.75. 1 Gal., 90c.
Monogram Oil, 1 Gal. $1.00 (medium); 5 Gals $3.75.

Hydraulic Windshields $20
—$30.00 and $32.00 Hydraul windshields, 40 and 42-in. width

Sale of Ever-ready Speedometers
—$15.00 models at $9.95.
—$25.00 models at $14.95.
Complete with all connectio

Ever-ready Vulcanizers $14.
—The regular $25.00 vulcanizer
Harris Oil, 5 Gal. $3.25.
Valvoline, 5 Gal. $3.25.
Brass Tire Holders, $3.50.

EVERYMAN'S CAR



THE $550 BRUSH

The greatest value for the money on four wheels—bar none.

Just ask the owners, and by the way, find out who some of these owners are.

1310-12 SOUTH GRAND

Phones 22299. Broadway 3132.

EXCELSIOR AUTO C



Powerful—Speedy—Silent—Comfortable.

WM. H. WHITESEL
628 S. Spring St. Los Angeles
Southern California Agent



Some of the best bargains in second-hand automobiles ever of
W. K. COWAN,
1140 S. Hope St.

AFTERMATH.

GLIDDEN TOUR ECHOES HEARD.

Another Wrangle Mars the Annual A.A.A. Run.

Premier Company Secures Restraining Order.

Drastic Action Is Then Taken by Contest Board.

Echoes, long drawn out, of the Glidden tour, are disturbing the autoists

New York, and secured a temporary injunction restraining the contest board from turning over the Glidden trophy to the Chalmers Motor Company.

The contest board members claim that such action is prejudicial to sport and to the automobile industry of the country. The Premier president does not agree with them, and argues that he has a perfect right to take such action. He says he only wants justice.

Much Money.

In Kansas, Nebraska, Missouri and Iowa, 427 banks report that about $15,000,000 has been withdrawn for the purpose of buying autos. In Iowa, singly, since January 1 this year, it is figured $4,000,000 has been spent on out-of-State cars. About eighty-three autos are said to have been purchased by citizens of that State each day for the past three months, a total of 9960. Probably in the entire United States over $100,000,000 has been paid out for automobiles during the first six months of this year.

that a fourth speed can be obtained for fast work when necessary.

According to Bleitz, it is possible to drop either from low or high into the reverse without injuring the transmission. The reverse can thus be used as a bruke and for an emergency stop.

Jacob's Ladder.

The new State highway that eliminated the climb over Jacob's Ladder, Pittsfield, Mass., the bane of motorists touring the Berkshires, is already showing signs of breaking up, and, unless something is done very soon, it will be in a bad way, according to motorists, who have passed over it recently. This road, when finished, practically completed the through highway from the Atlantic Ocean to the New York State line. New York engineers are now completing their part of the road that meets the Massachusetts highway at the boundary line separating the two States, and Bay State motorists in the western part of the State are anxious to have the road swinging around Jacob's Ladder continued in good condition.



Baker Electric on Summit of Elysian Park Hill.

. Chord, who drove the car up the grade, is taking a snapshot of the surrounding country. The Baker is the first electric to make the climb.

the East, and the end is not yet. Chalmers has been awarded the den trophy by the contest board the Automobile Association of erica. The Chalmers people, how-, cannot secure possession of the hy as a restraining order from courts prevents the contest board n turning over the cup to them.

his is not the first time the Glidd tour has aroused controversy. Two rs ago the Peerless people drew out the contest a short time before it started. The Peerless cars had perfect scores for a number of s. These high-priced cars have been entered since. This year the ce-Arrow cars were not entered, gh they won perfect scores last

ly a few of the high-priced motors entered this season. It was ght at first the contest would not held. When S. M. Butler was en chairman of the contest board, ever, new life was brought into association, and the Glidden tour held.

e tour was scarcely over before her wrangle, which has resulted he disqualification of H. O. Smith the Premier factory, was begun. controversy has gotten into the ts.

DRASTIC ACTION.

a set of resolutions sent out by contest board of the American omobile Association, announcement ade of the awarding of the Glid- trophy to the Chalmers car, driven Bolger. The resolutions state that . Smith, president of the Premier r Company, who entered Premier No. 1, that was at first awarded honors of the Glidden contest, has disqualified as a member of the ciation.

e controversy arose over the de- n of the court of Kings county, ., in favor of the Premier, after contest board had decided the mers is entitled to the trophy. ith refused to abide by the ruling e board, and took the matter into courts. He followed up his action securing a temporary injunction aining the contest board from ing over the handsome Glidden y to Bolger of the Chalmers.

e claim is made by members of ontest board that Smith agreed to by the rules of the A.A.A. The ier man signed the entry blank he Glidden tour, and in so doing, ficials argue, agreed to obey all ules of the body.

PREMIER AHEAD.

en the cars reached Chicago after strenuous run the Premier was ded first honors. The Chalmers, n by Bolger, was a close second, for many days of the tour was in ead. The Premier was given the y, but Bolger registered a pro- It was claimed the Premier had ed an auxiliary oil tank.

is protest, when threshed out be- the contest board, was sustained hat body and President Smith of Premier was ordered to return the y. He refused and took the mat- nto the courts and has won the ing skirmish.

re is the part of the resolution re- g to the protest made by the mers:

hereas, the Chalmers Motor Com- has appealed to the contest l from the decision of the referee, h appeal, after a lengthy hearing e evidence of both the Premier Chalmers companies, was sustained eferee's decision has been reversed said Premier car No. 1 is disqual- and the Glidden trophy is ded to the Chalmers Motor Com- "

resolutions are signed by S. M. r, chairman of the contest board he A.A.A., and also by T. A. ht, Joseph H. Wood and David eft, members.

Premier people, disregarding the of the contest board, applied to Supreme Court of Kings county,

MAKES RECORD.

TRIAL RUN OF BAKER ELECTRIC TAKES CAR UP ELYSIAN GRADE.

FOR the first time in the history of local automobile history a Baker electric was driven to the summit of Elysian Park, through Griffith Park and back to the Stoddard-Dayton garage, yesterday. Mrs. S. M. Chord was at the wheel.

The trip was an experiment. It resulted from an argument in which Norman W. Church, coast representative for the Stoddard and agent for the Baker, declared the new shaft drive Baker could be driven to the summit of Elysian Park, through the hills and back to the Stoddard home on one charge of juice.

The car was taken from the floor. It is a new machine which Mrs. Chord just purchased. It made the trip to the top of the hill overlooking the eastern side of the city in thirty-one minutes. This is fast time considering the car was driven through the city traffic along Broadway, through the tunnel and out to the park.

The new Baker electrics can be ordered with the regular or the new Edison battery. It was the stock charge which took the Baker over the hills and far away and when the machine returned it had juice enough to make the run to the beach and back. Church claims the car will do 100 miles easily on one charge.

ANOTHER PLAN.

NOVEL DEVICE BY LOCAL MAN.

FRICTION TRANSMISSION WORKS TO ADVANTAGE.

Bleitz Mode of Transmitting the Power of Gasoline Motor Meets With Approval of Several Mechanics and Manufacturing Circles Are Interested.

L. R. Bleitz of Los Angeles has invented a friction transmission which takes the palm for originality and may be important to automobile manufacturing circles. The inventor has done away entirely with the ordinary modes of transmitting the power from a gasoline engine, and has devised a friction transmission, for slow and reverse speeds, with a direct drive on the high speed.

He has done away with gears and clutch. The invention appears to be fool-proof. It is almost impossible to stall the engine with the Bleitz transmission in use. The best part of the proposition is that the entire thing is to be made at a price within the means of all auto owners.

Mechanicians who have examined the Los Angeles man's invention pronounce it a success. It is being used in a Mitchell car and yesterday Bleitz drove the car all over town stopped and started the machine, and showed his control over the motor. While running down Broadway on the high speed Bleitz threw the engine over into the reverse speed and spun the rear wheels backward. The car came to a stop and then started back up the hill on the reverse speed.

The Bleitz transmission is a friction drive on slow and reverse, but is direct drive on the "high." A few of the advantages of this peculiar form of transmitting the power is that the slow speed is taken from the outer edge of the disc. When the high is used the shaft is locked into a direct drive, which gives the motor a chance to show its power, and the frictional part of the transmission is not used.

The driver of the friction discs is a fiber which is the softer of the two and it is practically impossible to wear a flat surface on the friction part of the transmission. With this transmission speeds higher than direct can be obtained on smooth roads. This means

STODDARD FIGHTS FIRE.

Citizens of Ogden Purchase Automobile Fire Engine and Motor Car, Beats Horses to Blaze.

A thirty-horse-power Stoddard-Dayton, with chemical tank and hose equipment, has been installed by the city of Ogden, Utah, for fire-fighting purposes. Experiments recently made in Ogden showed conclusively that the automobile is far ahead of the horse-drawn vehicle for reaching fires. The Stoddard, in several tests, reached the fires and once had them extinguished before the horse-drawn fire engines arrived.

The Stoddard showed remarkable speed on these tests, making as high as forty miles an hour with its full equipment of fire-fighting apparatus. The car carries 1000 feet of hose, besides the regular chemical tanks and five men are accommodated on the machine.

When the alarm of fire is given, all that is necessary is to crank the engine and start for the blaze. It is understood now by the citizens of Ogden that the Stoddard is certain to be the first piece of fire apparatus to reach a fire and it is now taken as a matter of course that the automobile should beat the horses.

REGAL'S CLEAN SCORE.

Finishes St. Paul Endurance Contest Without Penalty and Is Awarded Special Honors.

E. S. Anthony, agent for the Regal, has received the news of a Regal victory. In a telegram from Arthur La Roche, the local agent is advised that the car entered in the St. Paul and Minneapolis endurance run had finished with a perfect score. The run was completed Tuesday night and the Regal finished without a penalty.

"During the entire trip," wires La Roche, "the Regal crew did not find it necessary to break the seals on the tool bag. The Regal was the only car in its class to escape a penalty and we are proud of the performance of the thirty horse power car."

The run was unusually severe. The course had not been chosen because of the smooth roads. It led over mountain passes and through a country where there are no roads to speak of. Some of the conditions resembled those encountered by the cars on the recent Glidden tour.

La Roche is a driver of experience and handled his car carefully, though he made fast time every day. The roads were deep in dust in many places and it was almost impossible to find the chuckholes until the car was almost in them.

THE CHICAGO PATTERN SHOP

1906 North Alameda Street

F. W. C. B. SANDRAM

To labor and material on Tourist parts as per

Blue prints and instructions.

To patterns for California parts.

Columbia Brass Works

717 North Main Street

Paid

The TRUTH is good enough, but do not be DECEIV by the truth. We are not giving you a bunch of hot or pattern and jig-jag which is of no use to owners Tourist and California cars.

You Want Parts -- We Have Them

Our firm is the only one carrying a complete stock of parts and is more to the point, we are manufacturing new parts every

Come See Us and Be Convinced

Sam Johnson Auto Company, Inc.

115 to 195 East Tenth Street

Corner Los Angeles Street Successors to Auto Vehicle Co. Phones—A4203, B'w

Parts and Repairs

Rutenber Motors. Owners of cars with Rutenber motors should know that we carry a full line of parts for these motors, and will make quick and satisfactory repairs.

And Don't Forget!

That we own ALL the jigs, patterns, drawings and dies ever used in the manufacture of "Tourist" Automobiles. We are the ONLY concern that can make ALL Tourist repairs always right.

We make parts and repairs for every make of automobile, and are the largest manufacturers of parts in California.

It Will Be to Your Interest to Send Your Repair Work to Us.

W. J. Burt Motor Car Co.

Tenth and Main Streets

The Most Remarkable Car of the 1911 Season Arrived Here Today

THE

Knox

"Six-Sixty" Torpedo

This wonderful machine which has an officially timed record of 89.2 miles an hour will be on exhibition tomorrow.

A REAL SENSATION

ALSO A SHIPMENT OF 1911

"4-40" Knox Cars

Doerr-Brown Motor Co.

1136 South Main Street

THIS WEEK'S SPECIAL SALE

$3.95 Meerschaum Pipes $3.95

Made from Genuine Block Meerschaum, some plain, others handsomely mounted—all with amber stems and in fine double plush lined cases. The same sizes and styles as are usually sold at $8.00, $7.00 and $6.00. This sale is to remind you that

W. F. BALL Est. 28 Years at 110 NO. SPRING ST.

IS HEADQUARTERS FOR FINE PIPES AND REPAIRS.

Don't Throw Your Money Away

Bring it to us and get something for it. Magneto and coil repairing as it should be done. BATTERY CHARGING 25c.

ELECTRIC EQUIPMENT COMPANY

F5050. 1154 So. Olive St.

Beachwood Park

The Cream of Hollywood's Foothill residence section—Liberal Terms. Home Builders Realty Dept. Agts. 402 Mason Operahouse Bldg. ALBERT H. BEACH CO. 250 So. Broadway.

(ASTHMA

Suffocating agony. Difficulty in Breathing, Choking Sensation, Asthma, most aggravated and long standing cured with

Bryan's Great Remedy

Get it. Try it. Be sure it is

BRYAN'S ASTHMA REMEDY

25 and 50c Boxes

at Best Druggists. Trial on request. Bryan's Drug House, Rochester, N. Y.)



Our Auto Show

What

to ride without

YOU CAN

NOTIC

We Do Vul

We Call for and

Prompt

Small Jobs Done

All Work

Non-Puncture

Casing

1042 South Main St.

California

Main 3325.

MAKE

Lager

AT HO

With Johann Hofmeister



Sample Can. Enough to

loss of Rich Beer.

Woman or Child

Send for free sample

will gladly send enough

Extract to make 1½

instructions.

same fine quality

has been made

with Hofmeister

delicious, sparkling

in any home, in a

any trouble whatever.

ful Barley Malt and

pleases every member of

is easy to make and

where it is

cannot be sold.

about 6 cents a gallon

It better than what

or in bottles.

or coin to help

shipping, and

enough to make 2½

charges will be paid

Beer like you

Use the Coupon.

FREE SAMPLE COUPON

JOHANN HOFMEISTER,

1105 Hofmeister Building,

Send me FREE

Hofmeister Beer

make 2½ gallons

Lager Beer. I enclose

for packing and shipping.

Name .....

Town .....

Street No. .....

MOSQUITO-WEIGHT.

KID CHAMPION ISSUES DEF

THIRTY-POUNDER HITS HAR WITH BOTH HANDS.

Hopes to Meet Youngster of His Weight in Squared Circle—Champion's Father Conducts Training and Acts as Sparring Partner—Has Had Seven Months' Workout.

A new world's champion boxer ha been found in Los Angeles.

Forest Wayne Shipley of No. 923 San Pedro street, claims the mos quito-weight championship title—limi thirty-five pounds. He stands ready to defend his claim against all comers who can make the weight. He chal lenges any mosquito-weight boxer in the world, color no bar, to meet him in a ten-round go.

Champion Shipley, alias Kiddo, is 3 years and 11 months old. He was



Forest Wayne Shipley, he claims the mosquito-weight championship.

rn in Los Angeles. He tips the am at thirty pounds when in train- , but claims he can make twenty- e at a pinch. His ring career be- last Christmas, when he put on gloves for the first time and won decision over his mother in a e-round mill by bloodying her

During his seven months of boxing youngster has developed rapidly, now guards, leads and counters a veteran. His father, F. M. Ship- , says that the young chap has de- oped his own blows, apparently ing born to the fighting game, and eiving the art of self-defense almost instinct. Forest can land a good, punch, and is not afraid of pun- ment himself.

"When I saw how he took to the ," said Forest Shipley, Sr., last ht, after a couple of fast rounds h the champion, "I made the boy a of gloves myself—I couldn't buy that were small enough to fit him. n I put on the gloves with him. thought that when I hit back it ld be all off.

But he came right back at me. The er day I knocked him down three es in succession, and he came more. I'm not afraid now to him up against any other kid, if could only find one anywhere near size. A couple of days ago one the neighbor's boys about his age on gloves with him. He was a le bigger than Forest, but my boy cked him right down."

"An' he wouldn't box any more," put the champion, disappointedly. "He fell down an' then wouldn't go

"He hasn't had more than two work- s a week," went on his father, "be- I don't get much time to box h him, and his mother doesn't like idea of fighting, of course, though lets him box her now and then be- she likes him to have the exer- and all that. He's made her nose and three or four times."

The champion's favorite blows are t and left swings. His father a cross-legged on the floor, which rings his head to just about the right ht. He feints, blocks and ducks, tells young Forest watches his chance then, rushes in, beats down his rd, and rocks his head with right left swings delivered in quick suc- sion.

"We let him take it up at first for exercise," said Shipley pere, "and when I saw how naturally he t to it, I wanted him to go on. You how strong he is now; when he born he weighed less than two nds and a half. He was so sick t for two weeks we had to keep rolled in cotton—and now look at m."

FREETH RECEIVES MEDAL.

Letter from Assistant Secretary of State Accompanies Jewel Which Cost So Much.

George Freeth, the life guard and chief of Redondo Beach, received from the Treasury Department last week a gold medal that was awarded him by Congress for saving the lives of seven Japanese in December, 1904, at Venice.

Freeth says that the delay in receiving the medal was caused by persons at Venice who refused to furnish the necessary affidavits. Not until he removed to Redondo Beach, where pressure was brought to bear upon the persons withholding the affidavits, was he able to furnish the necessary documents to establish his claim to the medal.

The medal is the second one that has been awarded to a resident of the Pacific Coast. It contains 22-carat gold, and weighs over five ounces.

Freeth received with the medal a letter, a copy of which follows:

"Treasury Department,

"George Freeth, Redondo, Cal.

"Sir: There is transmitted herewith a gold medal of honor, awarded to you by this department, under acts of Congress approved June 20, 1874, and May 4, 1882, in recognition of heroic service exhibited in rescuing seven Japanese fishermen from drowning at Venice, Cal., December 16, 1904.

"It affords the department great pleasure to have this opportunity of commending the services rendered by you upon the occasion mentioned. Respectfully (signed.) C. D. Hillis, Asst. Secty."

MOSQUITO-WEIGHT.

KID CHAMPION ISSUES DEFI.

THIRTY-POUNDER HITS HARD WITH BOTH HANDS.

Hopes to Meet Youngster of His Weight in Squared Circle—Champion's Father Conducts Training and Acts as Sparring Partner—Has Had Seven Months' Workout.

A new world's champion boxer has been found in Los Angeles. Forest Wayne Shipley of No. 903½ San Pedro street, claims the mosquito-weight championship title—limit thirty-five pounds. He stands ready to defend his claim against all comers who can make the weight. He challenges any mosquito-weight boxer in the world, color no bar, to meet him in a 15-round go.

Champion Shipley, alias Kiddo, is 9 years and 11 months old. He was



Forest Wayne Shipley, who claims the mosquito-weight championship.

born in Los Angeles. He tips the scales at thirty pounds when in training, but claims he can make twenty-five at a pinch. His ring career began last Christmas, when he put on the gloves for the first time and won a decision over his mother in a three-round mill by bloodying her nose.

During his seven months of boxing the youngster has developed rapidly, and now guards, leads and counters like a veteran. His father, F. M. Shipley, says that the young chap has developed his own blows, apparently having been to the fighting game, and perfecting the art of self-defense almost by instinct. Forest can land a good, stiff punch, and is not afraid of punishment himself.

"When I saw how he took to the game," said Forest Shipley, Sr., last night, after a couple of fast rounds with the champion, "I made the boy a pair of gloves myself—I couldn't buy any that were small enough to fit him. Then I put on the gloves with him. I thought that when I hit back it would be all off.

"But he came right back at me. The other day I knocked him down three times in succession, and he came right back more. I'm not afraid now to put him up against any other kid, if he could only find one anywhere near his size. A couple of days ago one of the neighbor's boys about his age put on gloves with him. He was a little bigger than Forest, but my boy knocked him right down."

"If he wouldn't box any more," put in the champion, disappointedly, "He just fell down an' then wouldn't go up."

"He hasn't had more than two workouts a week," went on his father, "because I don't get much time to box with him, and his mother doesn't like the idea of fighting, of course, though she lets him box her now and then because she likes him to have the exercise and all that. He's made her nose bleed three or four times."

The champion's favorite blows are right and left swings. His father has cross-legged on the floor, which brings his head to just about the right height. He feints, blocks and ducks, while young Forest watches his chance and then rushes in, beats down his guard and rocks his head with right and left swings delivered in quick succession.

"We let him take it up at first for amusement," said Shipley pere, "and then when I saw how naturally he took to it, I wanted him to go on. You see how strong he is now; when he was born he weighed less than two pounds and a half. He was so sick that for two weeks we had to keep him rolled in cotton—and now look at him."

FREETH RECEIVES MEDAL.

Letter from Assistant Secretary of State Accompanies Jewel Which Cost So Much.

George Freeth, the life guard and pupil of Redondo Beach, received from the Treasury Department last week a gold medal that was awarded him by Congress for saving the lives of two Japanese in December, 1908.

Freeth says that the delay in receiving the medal was caused by persons at Venice who refused to furnish the necessary affidavits. Not until he moved to Redondo Beach, where pressure was brought to bear upon the persons withholding the affidavits, was he able to furnish the necessary documents to establish his claim to the medal.

The medal is the second one that has been awarded to a resident of the Redondo Coast. It contains 22-carat gold, and weighs over five ounces.

Freeth received with the medal a letter, a copy of which follows:

"Treasury Department, July 22, 1910

"George Freeth, Redondo, Cal.

"Sir: There is transmitted herewith a gold medal of honor, awarded to you by this department under acts of Congress approved June 20, 1874, and May 4, 1906, in recognition of heroic conduct exhibited in rescuing seven Japanese fishermen from drowning at Ventura, Cal., December 16, 1908.

"In sending the department great pleasure to have this opportunity of commending the services rendered by you upon the occasion mentioned. Respectfully (signed.) C. D. Hillis, Asst. Secretary."

GOOD FISHING.

(Continued From First Page.)

landed. Joe Truitt of this city yanked out nineteen pounds of barracuda, Thursday morning. The little pier was occupied by about fifty anglers, none of whom failed to get at least a fair catch.

Good-sized mackerel were the chief attraction at the Redondo wharf, although a few wise anglers, who dropped their lines from the power-plant wharf, really got the best returns in large hauls of choice surf. The warm water that runs into the ocean from the power-plant wharf seems to be especially attractive to the surf fish, and they have been congregating about the piling. The hand-full of Waltonites who were "next" to this information had much better luck than the fellows who walked the beach and went after the surfsters in the legitimate way.

The fishermen who cast from the beach as a rule have nothing but scorn for the anglers who drop their lines from the pier.

"There's more sport in buying fish than there is in getting them off a wharf," said a stout person who was casting from the beach below Manhattan. "This is the only way"—and then he whipped his line far into the breakers with a dextrous twist. But he only had three fish to show for more than an hour's patient work, but he was certain "they would soon start to come." He said he hadn't missed a day on the beach for two weeks, and that ten to fifteen fish usually constituted his morning catch.

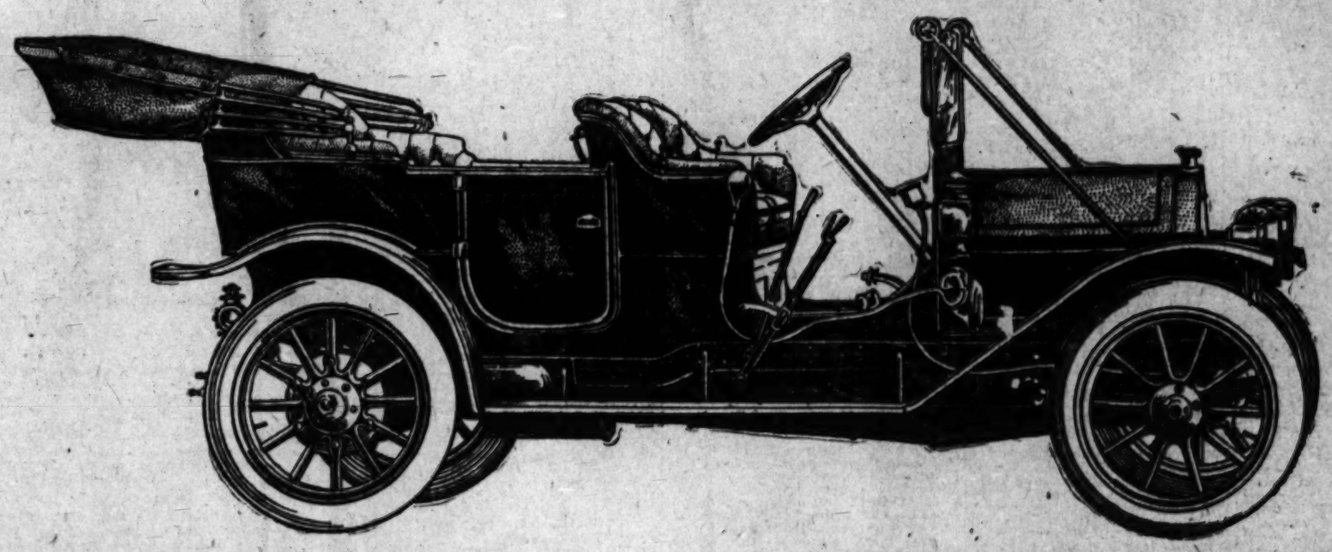
On any of the piers the man or woman who is held in contempt by his fellow anglers is the one who is constantly changing his position on the pier along the railing. When somebody makes a good catch it is not an uncommon sight to see several persons in the neighborhood draw up their lines and cast right alongside of the fellow who has just had good luck. This practice was very common on the concrete wharf last week. Many people do not realize that in the long run one place is just about as good as another, and they keep jumping from one side of the wharf to the other, making several round trips along the pier in a morning.

The old-timers at Santa Monica are lamenting because overhead casting is prohibited. An old soldier, after giving his line a dinky little underhand toss, remarked, as his bait disappeared in the water: "I've never had much luck since they made us cut out the overhead casting. But"—and he sighed—"I guess it's best for the women and children. I suppose somebody would have an eye gouged out if he had hooks and sinkers whirled all over the pier."

Al Green, the veteran angler of Santa Monica, and "Louis," the Redondo expert, believe that the good fishing will continue for several weeks.

"There is no reason why good catches shouldn't continue to be the order of the day all this month," said Green. "The weather conditions are just right, and the water couldn't be better."

This car will add new lustre to an honorable name



THE most valuable asset the Cadillac Company possesses is its good name—a good name which is not merely the result of popular caprice but has been earned by what the car has done and what it has been. The Cadillac is, as you know, unique in the kind things that are said, and thought, and felt about it by thousands of people.

This good name, and the extraordinary good will which it has engendered everywhere, we interpret as an obligation to build a car so fine as to remove itself automatically from the likelihood of competition.

For 1911, therefore, our first thought—our one and only thought, in fact—has been to satisfy that widespread and implicit confidence which always expects the exceptional from the Cadillac.

We believe we are justified in saying that in this larger, more powerful, more luxurious car, the Cadillac organization has surpassed itself.

In spite of ten years of devoted adherence to the manufacturing principle that any one of ten thousand Cadillacs should be interchangeable in its parts with any other Cadillac of the same type, we were not ready so short a time as twelve months ago to build a car as worthy and as wonderful as this.

Manufacturing plants, like men, must fit themselves to do truly great things. Even with a system of standardization which has no equal in the world and which insures an absolutely perfect alignment of parts and the almost final elimination of friction, the value of 1911 was not possible in 1910.

You are receiving now, we verily believe, the most advanced type of exact and scientific motor car manufacture which the industry has produced.

Please co-operate with your Cadillac representative by the earliest possible inspection.

Important improvements in

1911 Cadillac "Thirty"

INCREASED POWER

Cylinder bore increased from 4¼ to 4½ inches. This, with more efficient carburetor (Schebler), which is water jacketed, effects a material increase in power. Piston stroke, 4½ inches. The four cylinders are cast singly, with copper jackets applied, retaining the exclusive Cadillac features throughout.

INCREASED COMFORT.

Wheel base increased from 110 to 116 inches, making the car ride easier than ever.

IMPROVED APPEARANCE

Double drop frame, 2¼ inch drop, which makes the car set lower, and this with the larger hood and more roomy tonneau, greatly improves the appearance.

LARGE RADIATOR

The radiator is slightly larger, hence has greater cooling capacity. This is notwithstanding the fact that the Cadillac was never deficient in that respect.

TIMKEN AXLE.

Full floating type. Timken roller bearing rear axle. This is the same axle as used on a number of America's highest priced cars.

LARGER BRAKE DRUMS

More powerful brakes, more easily applied and greatly increased efficiency. Contracting and expanding double acting brakes, both equalized.

TWO IGNITION SYSTEMS

Two complete and independent ignition systems, each with its own set of spark plugs. The two ignition systems consist of Bosch high tension magneto and the new and improved Delco system, with single unit coil, high tension distributor and controlling relay. Either system alone is efficient for operating the car.

ENCLOSED WIRING

All electrical wiring enclosed in copper tubes.

COPPER MANIFOLDS

Copper manifolds are used for water inlets and outlets in the circulating system.

REMOVABLE CLUTCH

Clutch may be removed in a very few minutes without disturbing other members.

1911 Cadillac Specifications in Brief

MOTOR—Four Cylinder, four cycle; cylinders cast singly, 4¼ inch bore by 4½ inch piston stroke. Five-bearing crank shaft, 1⅝ inch diameter. Bearings, Cadillac make, bronze with babbitt lining. Five-bearing cam shaft.

COOLING—Water, copper jacketed cylinders, copper inlet and outlet water manifolds. Gear driven centrifugal pump; radiator, tubular and plate type, of unequaled efficiency. Fan attached to motor, running on two-point ball bearings; center distances of fan pulleys adjustable to take up stretch in belt.

IGNITION—Jump spark. Two complete and independent systems, including two sets of spark plugs; Bosch high tension magneto; also new and improved Delco system, single unit coil with high tension distributor and controlling relay. (Delco apparatus located in former commutator position.) Wiring enclosed in copper tube.

LUBRICATION—Automatic splash system, oil uniformly distributed. Supply maintained by mechanical force-feed lubricator with single sight feed on dash. Most economical and simplest system ever devised.

CARBURETOR—Special Schebler, water jacketed. Air may be adjusted from driver's seat.

CLUTCH—Cone type, large, leather faced with special spring ring in fly wheel. Clutch readily removable and most easily operated ever devised. Universal joint between clutch and transmission practically noiseless in all positions and easily removable.

TRANSMISSION—Sliding gear, selective type, three speeds forward and reverse. Chrome nickle steel gears. Chrome nickel steel transmission shaft and clutch shaft running on five annular ball bearings.

DRIVE Direct shaft to bevel gears of special cut teeth to afford maximum strength. All gears cut by us. Drive shaft runs on Timken bearings. Two universal joints, the forward telescopic, each enclosed in housing and running in oil bath.

AXLES—Rear, Timken full floating type; special alloy steel live axle shaft; Timken roller bearings. Double torsion tubes arranged in triangular form affording unusual strength. Front axle, drop forged I beam section with drop forged yoke, spring perches, tie rod ends and steering spindles. Front wheels fitted with Timken bearings.

BRAKES—One internal and one external brake direct on wheels 14 inch 2¾ inch drums. Exceptionally easy in operation. Both equipped with equalizers.

STEERING GEAR—Cadillac patented worm and worm gear sector type, adjustable, with ball thrust. 1⅛ inch steering post, 18 inch steering wheel with corrugated hard rubber rim, aluminum spider.

WHEEL BASE—116 inches.

TIRES—On Touring car, Demi-tonneau, Roadster and Coupe, 34x4 inches; Limousine 34x4½ inches.

SPRINGS—Front, semi-elliptical 36 inches long by 2 inches wide. Rear, three-quarter platform; slides 42 inches long, 2 inches wide. Rear cross 38 inches long x 2 inches wide.

Price $1825 f.o.b. Los Angeles—$1950 Fully Equipped, Including Top & Glass Front

Touring Car, Demi-Tonneau and Roadster (Coupe $2450, Limousine $3150). Prices include the following equipment: Bosch magneto and Delco system, one pair gas lamps and generator. One pair side oil lamps and tail lamp, one horn and set of tools, pump and repair kit for tires. 60-mile season and trip Standard speedometer, Robe rail, full foot rail in tonneau and half foot rail in front. Tire holders.

CADILLAC MOTOR CAR COMPANY, - - - Detroit, Michigan

Licensed under Selden Patent

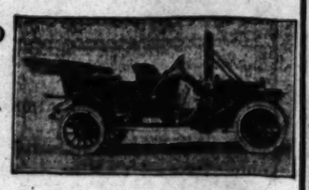
DON LEE

So. California Distributor

1220 South Main Street

LOS AGELES, CALIFORNIA

FULL JEWELED CORBIN



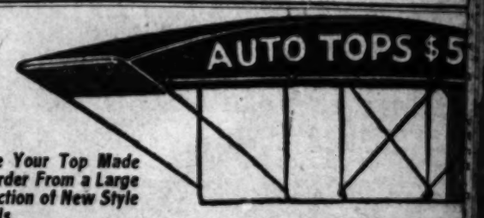
Handsome, durable, economical. Easy on tires. Small gasoline consumption. Investigate. Corbin Motor Car Co., 1017-1019 South Olive St., Wheeler, local manager. F2533.



We make tops for all makes of cars.

Shugers Mfg. Co.

1002 S. LOS ANGELES ST.



Have Your Top Made to Order From a Large Selection of New Style Goods.

5-Passenger Touring Car Tops

This is the top that has made good and fulfilled every promise that be forth in its sale because it is made from dependable goods and by many of the abuses that are attached to the automobile accessory bu as rake-off, rebate, discounts, etc. By doing business on the abov knowing the business, I am enabled to give you a job in this particul far excels any other work that is gotten up to meet or beat these pr

M. L. MORAN, 154 No. Los Angeles St. Phone Main 5416

REGAL

The most dependable car. A demonstration pro

IMMEDIATE DELIVERY

Factory Equipment, $1350. Fully Eq .$1500.

Live propositions to live sub-agents.

BIG FOUR AUTOMOBILE COMPA

C. S. ANTHONY, Prop.

1017-19 So. Olive St.

CONSERVATION.

EW PARADISE FOR HUNTERS.

o County Game Preserve Ready for Use.

ns River Electric Line Would Be Handy.

hard Has Big Success With the Hunted.

county is expected to be the game preserve of Los Angeles men during the next quarter of ury, when an electric line along wens River aqueduct is com- giving easy access into the egion beyond.

great territory is well supplied ame at the present time, ac- to Deputy Fish and Game ssioner H. I. Prichard, who has turned from a two week's out- Big Pine in Inyo county. He at the district, as a game coun- d campers' paradise, is unex-

trout, birds, bobcats and bear be found in the rough cañons ounty, as well as an occasional in lion. The streams have f them been stocked with trout, now abound in greater quanti- n ever before. The district can hed by railroad and stage from geles in less than fifteen hours. g to Prichard, many late Au- d September camping parties their way to the heart of the to enjoy the best sport that e affords.

untry is now accessible by rail ge in a roundabout course. Los Angeles at 9:20 p.m., Mo- reached by rail at 2:15 in the From Mojave auto-stage run to all the more desirable grounds. The auto fare from is only about that of the rail- d in some cases is cheaper.

e, where the broad-gauge of the railroad ends, is 115 om Mojave by rail. By the d it is only 100 miles. The kes the run in a little more hours, while the mixed train, es Mojave at 7 o'clock in the takes 9½ hours. A narrow- e runs from Olanche to the above—Independence, Lone Bishop. The stage makes to any of these in a day, but ler by stage has to take his a breakdown. Prichard had to warm his feet at a sage- nearly all night on one such n.

HAPPY GROUNDS.

and hunting grounds are t Olanche. From there the that presents itself is to Cot- Creek, where there is fine golden trout, which can be til September 1. Cottonwood y be reached also from Lone well as Menacha Meadows, headwaters of the Kern the Kern headwaters are d rainbow trout, while the g country is a great deer

dependence one may reach where there are some un- g rainbow trout

g Pine both the north and s of Big Pine Creek are at- Big Pine Lake, 11,000 feet as fine rainbow trout, which nds in both forks. Eastern also plentiful, though the ere first stocked with them years ago. Already some of n speckled trout have grown h of more than ten inches. in all the streams snow-fed, e, ice cold.

through the game districts horseback or muleback, un- refers pack burros. Nearly hons have fairly good trails, is not difficult to get from lace.

quite a number of deer on now, but experienced hunt- Inyo county season is still for the best deer-shooting. he year both hunting and be better—the water is still for the best fishing. While as at Big Pine there were of rain—July 17, 18 and 19. e showers the streams rose a ut and September campers even better sport in both d fishing than those who nonth.

LENTY OF QUAIL.

dance of mountain quail and promise of an excellent next year. This season ies of birds are protected the year. Under the protec- re increasing rapidly.

hop one can reach Mammoth p Creek, and various small the vicinity, all of which are with rainbow and Tahoe n Bishop also, several of the s of Mono county can be here some unusually big are reported.

d abounds in all the dis- re is plenty of green feed the cañons, so that it is un- pack horse rations. Pack horses and mules are ob- any of the towns, as well Guides are on hand with outfit.

passed nearly all of his fort- e north fork of Big Pine h he says suited him to a T. nd day of the season he got



Pritchard's Camp in Inyo Mountains,

just below the snow-line, and guide holding head of deer shot by Deputy Fish and Game Commissioner.

a spike buck, at an altitude of 9000 feet. The day before, July 15, a ten-point buck was brought into camp by Stewart of Big Pine. The animal dressed about 150 pounds, and was equipped with nine points on one side and ten on the other.

The entire region along the divide is in the land of perpetual snow, which lies in patches and fields in sheltered ravines and along the slopes of the higher summits. The snow in winter is heavy enough to drive the deer out; they go east to the White Mountain country on the east side of Owens Valley. In the White Mountains a few mountain sheep are also reported, though they are not numerous. Bear are fairly common along the divide, and particularly along the upper reaches of the Kern River.

THE DEER BELT.

The best deer hunting is found in the timber belt, at an elevation of from 8000 to 11,000 feet. The timber begins at about 7000 feet, and the upper timber line runs about 12,000 feet. Jim Jeffries is planning to go to Big Pine about August 26. Before his recent argument with Jack Johnson he wrote asking that a mule be bought for him—he was particularly anxious of having a fine animal ready for his use. The mule was duly bought, and Prichard, who rode the animal himself on his trip named her Maud Jeffries—says it is a fine animal. He tells a story of a prior selection.

The first mule picked out seemed good and the guide who had made the choice got Jeffries on the long distance 'phone and told him of the purchase. That was after the fight. The mule was sound, strong, and gentle, and the price was right. Jeff said it would do first rate, but just as he was going to hang up the receiver he thought of something.

"What color is he?" he asked.

"Black," was the answer.

"I don't want him," said Jeffries.

TO THE ENDS OF THE EARTH.

Hudson Cars Are Shipped to Cairo, the British West Indies and the South Sea Islands.

The continent-wide scope of the Hudson Motor Car Company's selling campaign has recently been exemplified by the appointment of agents in Canada, Havana, Cuba, Cairo, Egypt and the British West Indies and South America. This territory embraces practically the entire civilized world. Cars are to be shipped to all of these points in the 1911 season.

B. S. Wilson, of Montreal, has just returned from a visit to the Hudson factory, where he signed a contract for 100 cars for his city. The Hudson is securing a firm hold in Canada and it is expected that several thousand will be disposed of in the Dominion of Canada this coming year.

The Hudson is being sold in Cuba. J. M. Duenas is the agent there. He has signed up for another year's business and expects to handle the car on the island. He states that the prospects for 1911 are even better than in 1910.

Perhaps the longest shipment made by the Hudson people is that of a car billed for Cairo, Egypt, which left the factory last week. By special arrangement a traveling salesman from the Hudson company will spend the coming season in Egypt, the British West Indies and South America.

HARNESS RACE STAKES.

Territorial Fair Directors Schedule Big Events for Meet Early in October.

Twenty-one thousand dollars has been hung up in purses for harness racing for the Arizona Territorial Fair, scheduled for the second week in November at Phoenix.

Sixteen races are scheduled for classes that run all the way from 2:05 to 2:29. Two of the events are for Arizona horses only; the rest are open. No purse is less than $1000, while the largest are the Arizona Copper Stakes, for the 2:12 pace and 2:19 trot, of $3000 each.

GAME NEEDS.

(Continued From First Page.)

ary 15 would be better. At present the season does not close until February 15.

"It would do no harm to any one to have that last two weeks' shooting stopped, for there is no sport during that time. But the promiscuous banging away of the late hunters annoys the mating birds and drives them away. Every effort should be exerted to induce the birds to stay here instead of migrating."

MUST ALSO DESTROY.

Though the conservation of animal and bird life is the primary object of the bureau which Dr. Palmer heads, destruction of such life under certain circumstances also devolves upon that bureau.

Great aid has been rendered this county by the Federal authorities in their efforts to keep out the English sparrow. When the Supervisors appropriated money to destroy the colonies of English sparrows along the lines on the Southern Pacific through the northern part of the county some years ago, the work could only be partially done because an invasion of birds was threatened by way of the Santa Fé lines and the authorities could not go outside of this county to fight. Then the Federal authorities stepped in and destroyed the birds as far north as Mojave.

"There is no reason why the English sparrow should not be exterminated entirely in Soutnern California," continued Dr. Palmer. "These birds have not gained much of a foothold because of the fact that the desert acts as a barrier. There is a small colony at Newhall, nowever, which was established long ago. From time to time birds have been reported in this city and they probably came down from Newnall.

"It is of the greatest importance that the pests be kept out of here, for they would do havoc to the citrus fruit. They are too firmly entrenched in the northern part of the State to be successfully combated, but they can be kept out of Southern California."

There are fifty bird and game preserves in the United States and its possessions which come directly under the supervision of Dr. Palmer. The Hawaiian Island reserve, commonly known as the Bird Island Reserve, where Japanese poachers have been barbarously slaughtering sea birds for years, are being jealously guarded by the Federal authorities and the extermination of these beautiful sea fowls nas been successfully stopped.

Eternal vigilance is the watchword of Dr. Palmer and his assistants. Every incoming ship must be watched, for aboard may be the mongoose, that innocent-looking little beast which has wrought fearful havoc among the wild birds of Hawaii, as well as among the barnyard fowls of tnat sunny clime. There are other animals to be looked out for and the habits of these beasts must be studied so that it can be decided what can be admitted and what cannot.

GOSSIP ALONG GASOLINE ROW.

Don Lee, agent for the Cadillac, is home after a long sojourn in the East. Don is recuperating from a severe attack of typhoid fever. He says there is no place like home.

Leon T. Shettler went to San Francisco and came home again the early part of the week.

Earle Anthony, manager for the Western Motor Car Company, and Mrs. Anthony, are at Lake Mackinac, Mich.

C. Cotton, manager for the Los Angeles Motor Car Company, is home from a trip to the Locomobile factory.

H. O. Harrison, head of the H. O. Harrison Company, is at the Everitt factory, in Detroit, and will visit Los Angeles on his way back to San Francisco.

Joe Nikrent, who drove the winning Buick car in the Los Angeles-Phoenix race last year, has joined the Doer-Brown company and will be at the wheel of a Knox in the race events this season.

F. O. Nelson, manager for the Diamond Rubber Company, has returned from a business trip through Southern California.

E. E. Caister, of the Western Motor Car Company, holds the record for having sold more high-priced cars than any other one man in Los Angeles during the past season. He handles the Packard.

Stafford Bixby, manager for the Motor Car Import Company, is preparing for an important selling campaign for the Halladay line.

Lorin F. Dunbar, of the firm of Sparks & Dunbar, agents for the Stevens-Duryea, says prospects are more numerous this month than they were at this time last season.

Clarence Smith, of the Elmore Motor Car Company, says he will enter the Phoenix race and drive half the way himself.

Bert Latham, who is associated with the Elmore Motor Car Company as salesmanager for the Stearns cars, says he would like to handle a Stearns in the desert race.

John S. Mitchell is the man to post your Phoenix race entry fee with. He expects twenty-five starters in the desert sand battle.

W. K. Cowan, agent for the Rambler, is on his way to the factory.

The thirty, forty and fifty horsepower Stoddard-Dayton demonstrators should reach Los Angeles within the next ten days. Harry Olive, of the local agency, is at the factory hurrying the shipments along.

J. W. Reynolds claims to have made a record of 7564 miles on a set of Goodyear tires.

W. D. Newerf left yesterday morning for San Francisco on a business trip.

Perry Wildman, superintendent of the Copper Queen Consolidated Mining Company of Bisbee, was in Los Angeles last week.

AVIATION NOTES.

D CLUB IS PREPARING FOR A FALL NOVICE MEET.

RS of the Aëro Club of nik say that the accident Slavin biplane, Friday, will ly affect the novice meet r September. It is figured can repair his machine in e weeks and do as good it as though it had never d. It is their opinion that ld have had more practice every part of the machine npting to win the Knaben-

chines at the Motordrome d with engines of some wo others are to have hin a short time. These ed to be sufficient to make et practicable. This gives something definite to work

irectors have formally de- d such a meet early this t a machine may be de- represent the club at such ay be arranged.

f Slavin, Friday, was the observed flight made by of the club and will go cord as such, although elf and two others made in private.

rin is repairing his machine, attention of the club members centers in the Eaton-Twining monoplane, which has skipped on the ground. A new propellor with greater pitch has been put on and with this it is believed flight will be accomplished even with the comparatively light horsepower Ford engine.

The Greer Brothers' monoplane has skipped over the ground also and is expected to do better work in the next two weeks. The Greer-Robbins biplane of the Farman type was tried out by builder George Deussler a few days ago. A sudden shock to the machine when it struck a rut threw Deussler against a projecting piece of frame-work and cut his nose across the bridge.

William Stevens has his monoplane ready for an engine. Buel H. Green has the contract for building a special eighty-horsepower machine of a type original with Stevens and drafted by Green, but the difficulty of securing materials and delay in construction has caused a postponement of delivery. Stevens's machine is considered the finest one in the work in construction; it cost $5000 without the engine. Already $2100 has been expended on the engine and more is needed.

E. J. Campbell is building a Farman type chassis, his second attempt, the first being experimental.

Auburn

Say! You Live Sub-Agents!

If you are looking for the best 1911 line-up, it will be to your advantage to consider the Auburn car, "the most for the money."

The Auburn has made good. The agent does not have to lie, or break his neck, in order to sell cars.

It is a pleasure to represent the Auburn and there is good money in it for good men.

Immediate Delivery

40-H.P., 36-inch wheels, 118-inch wheel base, weight 2550 pounds; price, $1800.

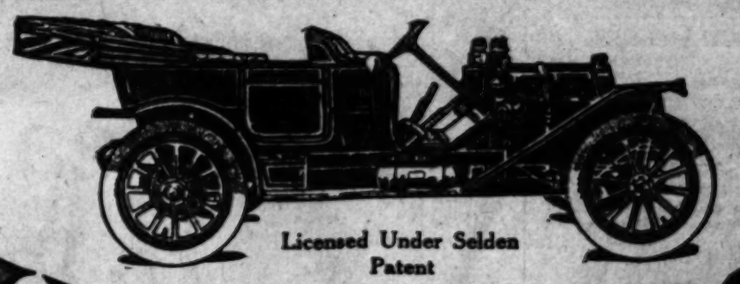
W. J. Burt Motor Car Co.

Tenth and Main Streets.

The Sam Johnson Auto Company has bought our entire stock of Tourist and California parts, so that Tourist and California owners and prospective buyers will have factory service.

AUTO VEHICLE COMPANY,

G. W. Lull, Secretary.



Licensed Under Selden Patent

HAYNES

Let Us Prove This the Best "Buy" in an Automobile

We make the statement that the Haynes at $2150 is the best possible "buy" you could find in an automobile.

But you do not need to take our word for it. Let us prove it.

Have us give you a demonstration. If you are not an expert—bring an expert with you. Look at the lines of the Haynes. Study its construction. Judge by its performance.

You do not even need to abide by what we say about the Haynes—at our show rooms nor on a try-out. We urge you to ask any Haynes owner about his car. Or ask any man well informed about automobiles.

Do not merely ask if the Haynes is a good car for $2150. Ask if, considered from every standpoint, you could make a more sensible purchase than a Haynes. In construction, durability, economy, performance, reliability—in every feature—no maker can give you more than you get in a Haynes, regardless of price.

The Haynes is the product of the oldest automobile manufacturers in the United States. Elwood Haynes built the first successful American automobile. He was the first manufacturer here or abroad to use nickel steel—first to employ aluminum in motor cars—first to use a magneto—first to use roller bearings.

The Haynes organization never has built anything but a high-class car. Before building the $2150 Haynes they had never made a car for less than $3000. So much for experience and reputation.

Haynes cars have won 41 first prizes, medals and perfect scores in 41 consecutive tests—proof of the makers' persistent adherence to a solely high-grade policy.

No other car, American or foreign, at any price, can show a like record in contests of all kinds.

And yet, this handsome, classy, luxuriously appointed, roomy, 5-passenger Haynes sells for only $2150. It could not be made better for double the price.

The Haynes experience, and a five-passenger car instead of a seven, are responsible for the low cost.

When you buy a Haynes car you get a car with everything in it or on it worth having in an automobile—and you still do not pay too much for your car.

It is the only car of established reputation selling at a moderate price.

Mind you, we don't ask you to take our word for the Haynes merits. Nearly any one can tell you.

But we do urge you to call NOW and examine the cars—let us take you out for a trial spin.

Get Your Car Now at the Ideal Time to Use It

Direct Representation—That Means Something

Haynes Auto Sales Co., Inc.

LOS ANGELES
1118 South Olive Street

SAN FRANCISCO
530 Golden Gate Avenue

WE handle but one car, and back every one sold by a reputation for fair dealing which we ask you to investigate. Then examine the car. It will gain your confidence, as it has ours, and that's all we want.

LOZIER

NASH & FENIMORE, Lozier Agents for Southern California

1000 South Olive Street
Los Angeles, Cal.

Phone, Write or Call for Lozier Book
F4762—Broadway 1784

STEVENS DURYEA

THREE POINT SUSPENSION—UNIT POWER PLANT

Manufactured by Stevens-Duryea Co. Licensed Under the Selden Patent

1911 Models

6-cyl., 7-passenger, 142-in. wheel base touring car—"the car of cars"
6-cyl., 5-passenger touring car—new model this year.
6-cyl., 4-passenger light touring roadster—new model this year.
4-cyl., 5-passenger touring car—regular 5-passenger.
4-cyl., 4-passenger close coupled light touring roadster.

WE CAN MAKE IMMEDIATE DELIVERY

Demonstrations invited. Call, phone or write to

Eastern Motor Car Company

Main 2965 825-827 South Olive Street F-2965

LA PARISIENNE FRENCH ELECTRIC BELT

With Dry Battery. Write for Booklet.

FRENCH ELECTRIC BELT CO.

612 Bryson Bldg., Los Angeles, Cal.

Knabe Pianos

The Wiley B. Allen Co.

415-419 So. Broadway.



Waiting for a Turn on the Tennis Courts of the Catalina Island Golf Club,
where the game has taken a decided revival this season and where big things are being planned for future tournaments.

HAVE RACQUETS, TOO.

COURTING AT CATALINA BECOMES POPULAR SPORT.

CATALINA ISLAND is tennis mad. Not for many seasons has there been so much interest in racquet wielding, and every day at the courts of the Catalina Island Golf Club there are many waiting their turn at the game.

Three new courts are to be built, ground back of the present courts is to be excavated and the whole covered with cement, while covered bleachers are to shelter the spectators from the sun.

Next week a tournament will be held beginning August 11, when the preliminary sets will be played and the tournament will continue through August 20. Many classy players are numbered among the amateurs practicing for the event. Two Throop lads from Pasadena are distinguishing themselves at present. They are Elliott Bandini and Miss Yale.

Miss Nancy Lee Willard and Sylvia Moore of Los Angeles, Miss Allen and Miss Katherine Bell of Pasadena are playing assiduously. Miss Margaret and Miss Doran, with their house guest, Miss Leone Jacobson and Miss Ruth Moody of Los Angeles, are tennis lovers and are frequently on the courts.

Miss Dorothy Crane, who won the honors among the girls last year in tennis at Catalina, is playing in good form this year, and will be hard to beat. Other players are Mrs. L. H. Lippman, Miss Raye Lippman, Miss D. G. Castle and Miss Ada Grove, Mr. and Mrs. H. P. Hubbard of Los Angeles, Mr. and Mrs. E. W. Gosser of Los Angeles, Ben H. Leslie and H. L. Blake of Pasadena, A. L. Whitney, N. E. Sness, Miss Ethel Richards, Miss Marcia Sever and Janette Sever of Redlands, Alfred Heineman of Pasadena, Lee Foote of Los Angeles, H. A. Fitzgeral, Jr., Edmond H. Low of San Francisco, Malcolm Gilbert, and R. Ewart of Los Angeles.

DEL MONTE PLANS.

STARS MAY COME WEST.

Beals C. Wright and N. W. Niles, the two eastern tennis cracks, rated among the best in the country, may compose the eastern team to invade the Pacific Coast championships, to be held at Del Monte early in September. The invasion of the easterners last year was short lived as Niles was put out before he got to the semi-finals.

McLoughlin put out Wright, a week ago, at the Longwood tournament with comparative ease, and it is predicted he will win still easier on his own style of courts out here. The grass courts used altogether in the East are an incumbrance to McLoughlin's and Long's style of play, as they both rely on their terrific drives and overhead smashes, while the easterners play a slower, more conservative game.

Long, who will probably play with him in the doubles, also is playing the game of his life, as he defeated all comers in the clay court championships at Omaha this last week. Both will be at their best when they get together on the cement courts in the north, and will stand a good chance of beating the easterners, especially in the doubles, as they were the international representatives last year.

May Sutton and Hazel Hotchkiss are in a class by themselves and will be the only contenders for the championship as no eastern women will make the long trip. There are only a few women on the Atlantic Coast even the equal of Florence Sutton and Golda Myer, and the former should give both May and Hazel a run in defense of her championship.

Tob Bundy and Hendricks will probably be the Southern California entries in the doubles event, and are now on the way to Newport to play Hackett and Alexander for the national championships. The other Southern California entry, who will meet Wright and Niles, is Winnie Mace, present champion of this end of the State, and should give a good account of himself against the veterans.

The Shafer-Goode Motor Company has been notified that the shipment of Glide torpedoes on the way from the factory includes all five-passenger models. The gear shift lever is on the inside of the body and the construction is entirely different from any Glide now on the market.

TENNIS.

(Continued From First Page.)

throws credit on the way in which the week's play was managed.

FINAL RESULTS.

Men's singles—challenge round for Southern California championship: Winnie Mace, defeated Nat Browne, challenger, 10-8, 4-6, 6-1, 3-6, 6-4.

Ladie's singles—finals (for Southern California championship): Miss May Sutton beat Miss Florence Sutton, 6-3, 6-0.

Ladies' singles special—finals: Miss Florence Allen beat Miss Agness Yoch, 6-2, 6-2.

Junior singles—second round: Ketchum beat Kalt, 6-0, 6-3.

Semi-finals: Sheldon beat Ketchum, 1-6, 6-4, 6-2; Fottrell beat E. Rogers, 6-0, 6-2.

Finals (for Southern California championship): Fottrell beat Sheldon, 6-0, 6-2.

Consolation singles—finals: Newell beat Ketchum, 4-6, 7-5, 6-2.

Men's doubles—challenge round for the Southern California championship: Sinsabaugh and Dawson, challengers, beat Bell and Brouse, defenders, 7-5, 6-3, 7-5.

Ladies' doubles—semi-finals: Miss May Sutton and Miss Alice Scott beat Miss Florence Sutton and Miss Golda Myer, 6-3, 6-2; Mrs. B. O. Bruce and Miss Mary Browne beat Miss Florence Allen and Miss Agness Yoch by default.

Mixed doubles—finals (for Southern California championship): Mrs. Bruce and Wayne beat Miss Browne and Sinsbaugh, 6-4, 0-6, 6-4.

NEW COLLEGE TEAMS.

The conference colleges will have new competition this fall with the entrance of a fifth competitor, Redlands University, into the ranks. The list for this winter is U.S.C., Pomona, Occidental, Whittier and Redlands. Considerable interest will attach to the initial performances of the Baptist institution teams. It is expected that the new university will quickly pass the Quakers in the race for athletic honors.

COMES TO LOS ANGELES.

Harold Ryerson, superintendent at the Pasadena playgrounds, has been appointed assistant physical director of the Los Angeles public schools in place of A. Claude Braden, who will be physical director of the Pasadena schools this winter. Ryerson is succeeded in Pasadena by George W. Swartout of the Los Angeles Y.M.C.A.





Champions of Del Monte Tennis Courts,
who competed in last tournament, who are expected to defend their titles or appear in the open matches this year.

Edison's New Battery



Notice to All Intending Buyers of Electric Automobiles

If you buy a car today that is not equipped with the Edison A-6 battery, or is not built to receive one, your car will be hopelessly out of date in another season.

The EDISON BATTERY is beyond all doubt the ultimate battery. Next season will see all makers scrambling for their quota of cells from the Edison factory.

The Edison battery has greater capacity; 225 ampere hours, as against 112 to 168 in the lead type.

Made of nickel and steel, with an anti-acid solution of potash and water, which assures it against corrosion, leakage or breakage.

Nothing in it to wear out.

Does not deteriorate; may lie idle for months without recharging.

It is not harmed by high-rate charging or overcharging.

Requires no care except to fill it with water once a week.

Per unit of capacity, the Edison weighs 50 per cent less than the lead batteries, which means less burden on the motor—less consumption of current—greater mileage efficiency.



The Detroit is the Only 1910 Electric Equipped to Carry the Edison A-6 Battery

The advantages of this battery are so decisive that any car not thus equipped can no longer be ranked in the first class of electric car construction.

We are still selling lead batteries. It is up to you to make your choice, but every one of our models may take the Edison later if so desired.

We believe that in fairness to you, you should know these vital facts about the electric storage battery before you buy.

Let us tell you why other makers and agents are not pushing and in consequence are "knocking" the Edison battery. Just as soon as their contracts with lead battery manufacturers expire, watch their change of tactics, and remember the Edison will be no better than now, for Edison has finished his work on the battery and he states that he is more than pleased with the results accomplished. Edison has never imposed upon the public with untried inventions. If you have confidence in his ability you will buy an Edison battery now.

California Electric Garage Company

12th and Olive Sts., Los Angeles. 100 East Union St., Pasadena

Cartercar "The One Car Thats Different"

24 Sold to One Customer

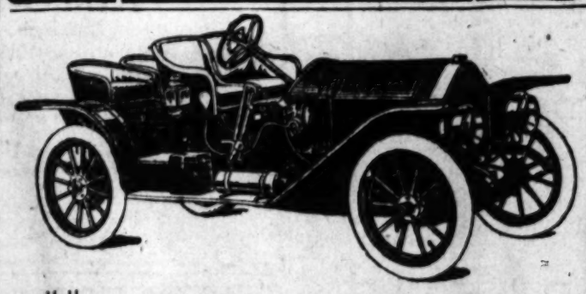
THE KELLOGG TOASTED CORN FLAKES CO., a concern of practically unlimited resources and with no commercial or other ties to make them prefer the Cartercar recently bought 24 of these machines.

This is the simple story of the purchase: The Kellogg Co. sent 3 disinterested mechanical experts into the field for minute investigation, and based upon the report of those experts a further examination was made of the highly commended Cartercars, of which 24 were then bought.

The mechanism of the Cartercar is just about as simple, as open to investigation and as strongly convincing, as is this story of a record-breaking one-time purchase.

We Shall Be Only Too Glad to Show You the Cartercar With Its Friction Transmission and Chain-in-Oil Drive

Woolwine Motor Car Co.



HERE IS THE NEW
WESTCOTT ROADSTER

40 H.P. $2000 f. o. b. Los Angeles

A low hung, rakish car of splendid power and luxurious finish, that will carry you far, fast and faithfully. Equipped at the price quoted above with 6 lamps, Presto-lite tank, speedometer. And you may have your choice of a double rumble or an artillery seat. The Westcott has been tried out severely under heavy work on heavy California roads. It has not faltered at the steepest hill or the longest road. It is dependable all through.

NEWELL MATHEWS CO.

NEW ADDRESS—1114-16 SO. OLIVE ST.

PHONE—F2074

Buick YOU

Cannot Dig a Hole in the Ground by Touching Off a Sky Rocket

YOU CANNOT Make an Inferior Automobile Do the Work of a Good One.

Moral;—Buy A BUICK

The Buick has the speed, strength and endurance that have made it the winner and leader in the severest tests ever imposed upon a motor car.

SPEED that breaks record after record and gives it more victories than any other car.

STRENGTH that withstands the continuous strain of trying contests without showing a weak spot in construction.

ENDURANCE manifested in contests where the greatest speed the world has ever known was reached and maintained.

ARE YOU FROM MISSOURI?

HOWARD AUTOMOBILE C

1142-44 SOUTH OLIVE STREET

F3880 Main

Overland

Below we show a cut of the Overland car which is a duplicate of the Lady Overland, which Miss Scott drove from New York to San Francisco and from San Francisco to San Diego and return without any assistance at the wheel.



We have duplicates of this car for immediate delivery, also larger models.

All Overland cars are guaranteed for one year and backed by the largest automobile factories in the world.

Renton Motor Car C

Distributors for Southern California.
1230-32-34 South Main Street.
Phones: Home 10799. Main

SOME THRILLS.

BRIGHT STAR IS CARLISLE.

Wins Thirteen-Inning Battle by Daring Steal.

Rushes to Plate in Arms of Catcher H. Smith.

Fourteen Fans Arrested for Betting on Game.

Vernon, 4; Los Angeles, 3. Thirteen innings.

After Carlisle had tripled to right in the first of the thirteenth inning and had been apparently thrown out at third base on a relayed flings from Howard to Hallinan, six or eight players from each team raced over to third base.

Some of the boys wanted to see if Carlisle was hurt for he was sitting on the ground near the third bag, while the Los Angeles players desired to object strenuously to Umpire Hildebrand's decision calling Carlisle safe.

Among those who dashed down to third was Catcher Hughey Smith of the Los Angeles team who wanted to talk at Hildebrand, and Hughey had come to third base to make himself heard above the noise of the yelling fans who were standing on their seats and making themselves hoarse from joy.

As soon as Hap Hogan saw Smith at third base and the home plate unguarded he screamed to Carlisle to "come on" and Carlisle sprinted for the plate. Smith heard the wild yell and ran for the pan and being after it than Carlisle kept ahead of him the sprint for twenty feet. Carlisle finally caught up to Smith and saw that they were neck and neck, Smith grabbed Carlisle around the neck with his arm and the fans saw a pretty race of two ball players locked together.

At this time Hallinan stood holding the ball, and hoping against hope, he threw it at the two loving runners but it went wild and rolled on the ground and Smith and Carlisle reached the plate.

Smith tripped and fell beyond the plate and Carlisle being freed from the grasp of the catcher's arm around his neck, ran back and touched the plate for the winning run of the most exciting game of the present series between Vernon and Los Angeles.

SMITH JUMPS FAN.

After the battle was over and the players were walking across the diamond in front of the grand stand on their way to the clubhouse, some unknown fan began to josh Smith about his base-head or something for letting the plate around loose where a base player could steal it. Smith sore and bleeding in spirit from his forgetfulness immediately sailed into the crowd and a fight was started on the spot. It is strange to state it was all over about as soon as it began, for one or more fans that dashed to the fray in an instant, jammed in so fast to see what was going on that the fighters could not fight and were separated.

Some big fellow remarked as he left the gate in entrance that Smith had struck into him evidently because he had nothing to do with the josh-fest.

Many thousand fans were sore because they could not see a scrap over the head of the bunch around the boxers in the field, but if they did not see a scrap the fuckie exhibition they observed was just about as good in the game which dragged along with a 3 to 3 score from the ninth inning until ended in the thirteenth in the most spectacular manner of Carlisle dashing from third base to the plate when the third baseman had the ball in hand.

Vernon again demonstrated that it is made up of quitters, for it came from behind on a 3 to 0 score in the first half of the seventh inning and won by catching Nagle in the pinch spots. Hap Hogan once more had fifteen men in the line-up, two pitchers, three catchers and no extra men in the game. One man, Bert Coy, was thrown out by Finney for roaring over because he struck out in the seventh inning. Vernon struggled along with an extra man and an extra batsman.

ANGELS WERE CONFIDENT.

Vernon liked easy money for the game with Nagle pitching, and he made the Vernons look cheap for six innings and this feeling was strengthened when the Angels made two runs in the third inning and one in the seventh, then with the score 3 to 0 against them, the Vernons began to hustle, and although they made more than seven errors in the game, and any team that can get with a ball game and have that Angles should be entitled to the

Nagle tried out Raleigh again, and the big kid did well for the seven innings he was in the game, with the exception of the third, when four singles in a row made two Angel runs. Carlisle to left, ran to third on Hogan's single past second, and scored on Howard's poke to left centerfield. Howard reached third on this, and when Burrell let Stovall's throw from center get away from third.

In the seventh, with two out and Howard on first base, Dillon grounded to Daley, who let the ball get away from him. This put Howard on second, on an attempted steal to home he was safe when Burrell received Hogan's throw. The ball struck Burrell in the dust kicked up by Howard's slide, and Howard scored on the plate. He would have been out if there had Hogan held Burrell's throw from third. There were no errors in this inning.

The inning ended the run getting Angels and Hogan took Raleigh out of the game, substituting Willett and Brown and in the tenth Brown laced his hand at catching for Willett ran for Brown in the field. Hosp batted for Raleigh in the tenth. It was certainly a fine ball game.

Nagle was practically invincible for the Vernons, for while two men reached first base and one of these was forced at the plate, there were no others passed.

THE BRASHEAR GANG.

In the seventh he started off by striking the Brashear brothers and Daley fanned. Burrell slammed the ball to left, scoring Kit Brashear and Daley to third and this one advanced to the plate a moment later when Delmas hit a dinky Texas leaguer to right field. Burrell tried to stretch this, but was thrown out at second.

The Vernons went along until the ninth run behind, but here something happened and the fans yelled for a pitcher grogzy when with Roy Brown out, Brown hit a slashing double to left. Then the howling mob saw Burrell struck out, but Nagle again with terrific violence to the ball and Daley banged the ball to left, scoring Brown, or rather Willett, who ran for him.

This run tied the score and then the teams and the fans struggled along for almost four more innings before the final winning run came for Vernon in the thirteenth, when Carlisle stole home from third with Hughey Smith's arm around his neck.

There were very few fancy plays in the entire battle, but Bernard showed a neat one in the first inning when Carlisle hit the first ball pitched into Bernard's hands against the right field fence.

If all the excitement of the playing was not enough to please some of the fans others got all they wanted in another line of nervousness for plain-clothes policemen sat in the bleachers and grand stand and arrested fourteen men for betting on some particular play in the game. The men were taken to the police station and it is the intention of the police to take a lot more gamblers here for betting on the games.

The score:

VERNON.

	A.	B.	R.	B.	H.	S.B.	P.O.	A.	E.
Carlisle, lf	6	1	2	1	4	0	0	0	0
Stovall, cf	5	0	0	0	0	1	0	0	1
N. Brashear, 1b	4	1	0	0	0	15	0	0	0
R. Brashear, 3b	3	1	1	0	0	4	2	1	1
J. Smith, rf	2	0	0	0	1	2	0	0	0
Coy, rf	3	0	0	0	0	2	0	0	0
Burrell, 3b	5	0	1	0	0	2	3	1	1
Lindsay, ss	4	0	0	0	0	2	3	1	1
Hogan, c	4	0	0	0	0	3	7	1	0
Brown, c	1	1	1	1	0	0	0	0	0
Raleigh, p	3	0	0	0	0	0	0	1	0
Carson, p	1	0	0	0	0	0	0	2	0
Hasty, c	1	0	0	0	0	0	4	0	0
Hosp, x	1	0	0	0	0	0	0	0	0
Totals	40	4	5	1	5	29	11	7	

LOS ANGELES.

	A.	B.	R.	B.	H.	S.B.	P.O.	A.	E.
Daley, cf	6	1	2	0	0	1	1	0	0
Bernard, rf	5	1	1	0	0	2	0	0	0
Howard, 2b	6	1	2	0	0	2	3	1	0
Dillon, 1b	4	0	1	0	0	15	1	0	0
Murphy, lf	6	0	0	0	0	2	0	0	0
Hallinan, 2b	5	0	0	0	0	2	2	6	0
Delmas, ss	6	0	1	0	0	2	1	3	1
Orendorff, c	4	0	0	0	0	4	7	0	0
H. Smith, c	1	0	0	0	0	1	0	0	0
Nagle, p	5	0	0	0	0	0	2	0	0
Ross, xx	1	0	0	0	0	0	0	0	0
Totals	51		9	0	27	15	1		

J. Smith batted for Hogan in seventh inning.
*—One out when winning run scored.
x—Hosp batted for Raleigh in seventh inning.
xx—Ross batted for Orendorff in eleventh inning.

SCORE BY INNINGS.

Vernon	0	0	0	0	0	2	0	1	0	0	1—4
Base hits	0	2	0	0	1	0	2	1	2	0	0	1—9
Los Angeles	0	0	2	0	0	0	1	0	0	0	0	0—3
Base hits	1	0	4	1	0	0	0	1	1	0	0	0—8

SUMMARY.

Three-base hit—Carlisle.
Two-base hits—Burrell, Brown.
Sacrifice hits—Lindsay, Bernard.
Bases on balls—Off Raleigh, 1; off Nagle, 2.
Struck out—By Raleigh, 2; by Nagle, 6; by Carson, 4.
Double plays—Nagle to Orendorff to Hallinan, Delmas to Dillon.
Wild pitch—Carson.
Time of game—3h. 25m.
Umpires—Finney and Hildebrand.

THOMSON IS CONFIDENT.

Occidental Athlete Reaches Chicago in Prime Condition for All-Around Championship.

[BY DIRECT WIRE TO THE TIMES.]

CHICAGO, Aug. 6.—[Exclusive Dispatch.] Fred Thomson of Los Angeles, who will wear the colors of the Occidental College in the A.A.U. all-around championships August 13 at Marshall Field, arrived in Chicago yesterday and will finish his training at the Chicago-Avenue playgrounds with members of the C.A.A.

Thomson comes well recommended, and if looks are any criterion he has a good chance to win the greatest athletic title the A.A.U. can give. Thomson weighs 190 pounds in condition.

"I have been training for a month at Lake Geneva, and have come here to finish my work," said he. "I am right on edge now, and believe I will at least be the runner-up in the all-arounds, and have confidence in my ability to win. If I am beaten it will not be from lack of condition, as I realize this is a great chance to win the high honor and I am going after that."

M. A. Delaney, athletic instructor of the C.A.A., under whose auspices the meet is to be held, has received the assurance from Ellery H. Clark of the Boston A.A., that he would take part in the big meet one week from today.



Lennie Burrell, Vernon's Scrappy Third Baseman,
whose single scored the first run for his team in yesterday's game and paved the way for a thirteenth-inning victory.

WHY IS IT?

VERNON AND ANGELS EQUAL, BUT HOGAN'S TEAM WINS.

THE fans throughout the State who have been watching the ups and downs of the Los Angeles and Vernon teams are very much inclined to believe that as the Vernon team is ahead of the Angels in the percentage column, that it must be the better team, but a little study of the averages of the various players on each team does not bear this out.

It is possible, but not necessary, to bring the batting and fielding averages of each man down to date as the figures at hand are accurate enough for the purposes of comparison. These show that there is little difference between the players, for while some excel others in the various positions, the difference is easily balanced by the good work of some man on the other team.

In the fielding line Daley is some points ahead of Stovall as a center fielder, both in batting and fielding, although the comparison is hardly just to Stovall, who was used as a pitcher in the early part of the season, and pitchers are generally the weakest men in each team in batting and fielding, as they are supposed to work but once a week and very naturally are not in constant practice. Stovall is just as aggressive as Daley and works even harder to win every game.

Carlisle has a shade on Murphy in hitting and fielding. He is a more spectacular fielder and hits harder. He has made four homers to one by Murphy and four triples while Murphy has none, their doubles being practically the same. Murphy says he is worrying through a batting slump, but the chances are that he has run against a much better lot of pitchers than he found in the Three-I league.

Of the right fielders Bernard is far ahead of Coy in both fielding and batting, for, although Coy has more hits, he has been at bat 135 times oftener than Bernard and has four more errors. However, Coy leads Bernard in long hits, having made three homers, one triple and twenty-five doubles, while Bernard has but one homer and nine doubles.

The general average of first basemen is about an even one, for although Kit Brashear leads Dillon and Wheeler a few points in te hitting, he has made practically three times as many errors. Dillon leads Brashear in total bases of long hits, although he has made but one-half as many homers as Kit.

Howard leads Roy Brashear in hitting as a second baseman, but is thirty points behind him in fielding. Roy has seventeen homers to four by Howard, but the latter has twenty doubles to one by Roy Brashear.

Burrell is just a trifle ahead of Roth as a third baseman, both in fielding and hitting, but Roth has been at bat about 200 more times than Burrell and has made twice as many errors. Their long hits are practically the same.

To the surprise of the fans it will be seen that Delmas actually leads Lindsay as a hitting shortstop and is far ahead of him in long drives, but is fifty points below Lindsay in fielding.

Of Hogan, Brown, Smith and Waring, Hap Hogan is the best fielder, but the weakest hitter of the four, but is better than all of them put together when it comes to understanding baseball and knowing what to do at the right time. He says he has but one eye and it would be interesting to watch what he could do if he had two. Waring is a very promising boy and if he improves as his friends believe he should be a star some day. Orendorff has been out of the game so long on account of an injury that it is hardly fair to compare him with the others.

Nagle is by far the best pitcher in the league, as he was when Dolly Gray and Groom were in the ranks. He is a better pitcher than Vernon has and even the position that the Angels hold in the race now is due to his good work. He has an able second in Tozer, while the others of the Angels are far behind in games won. Schafer, Castleton and Thorsen are about on a par around the .500 mark, while Carson is moving up gradually and is a very good twirler.

Dillon has had much hard luck with his players this season and for this reason has not made as good a showing as Vernon, and Dillon himself has been out of the game on various occasions. Even now he has Roth and Waring on the hospital list and Orendorff is just gradually coming back after a bad injury. His pitchers, however, have been out of form and in addition to this some of his men have not been hitting up to their usual form.

There is always more or less luck in baseball and from the position of the teams at present, one would imagine that the Vernon club has all the luck, but this is not the case. The figures show that the teams are about on an equality as far as men are concerned and there is no apparent reason why the Angels should not win as many games as the Vernons, but they do not.

Just why they do not the fans can start a guessing contest on.

Scout Is Brasheared.

Some scout from a big league club is said to be here looking over Bill Fisher and a story was going the rounds to the effect that when he saw Kitty Brashear hitting home runs and two baggers in Wednesday's game he arrived at the conclusion that Fisher was a very able ball player and the only objection he had to him was that he was a trifle too fat. Of course he was thinking that Brashear was Fisher.

TRIANGULAR.

FIVE YACHTS FOR THE GUN.

Sunset Club to Sail Race Off Long Beach.

Virginia Cup Is the Prize for the Contest.

Legs Two Miles Long to Be Covered Twice.

Five yachts of the Sunset Yacht Club are entered for the Virginia cup race, to be sailed off Long Beach this afternoon. They are Columbine, Mahpe, Mischief I., Venus, and Olita. Other possible starters are Siwash, the new sloop that is being hurried to completion for Charles Fulton; Frank Hay's yawl Winsome, and the Diana.

The race is to be sailed over a triangular course, which the boats will cover twice. Each leg will be only two miles long, the first lying due southwest from the starting line. This will make a light-canvas race, as the boats will cover two legs of the course under extra racing sails.

While the Mah-pe, in a strong breeze, would stand the best chance of crossing the finish line ahead of her competitors, in the light airs that usually prevail the Columbine, Commodore Mitchell's boat, will very likely beat her out over the short course. The bigger boats will be at some disadvantage over the two-mile legs, since they will lose time with every shift of racing canvas. The Columbine is a fast drifter in light winds.

If the Siwash is ready in time for the race, she will be sent against the others in her first tryout, and will be an entirely unknown quantity until the race is sailed. Though yachting authorities think that she would stand a fair show of winning if she got into the race, there seems to be little likelihood that she will be ready in time for the start.

Handicaps have been figured under the Universal rule, which gives the following rating to the boats:

Yacht	Rating	Allowance per mile
Mah-pe	51.21	112.70 sec.
Siwash	44.60	133.90 "
Winsome	41.80	144.60 "
Columbine	40.32	150.80 "
Mischief I.	36.01	170.06 "
Olita	35.20	174.64 "
Diana	30.14	202.32 "
Venus	29.80	206.24 "

This gives the following handicaps for the Virginia race today:

Mah-pe	scratch
Siwash	4m. 22s.
Winsome	6m. 3s.
Columbine	7m. 6s.
Mischief I.	10m. 4s.

FEW ROAD RACES.

Fall Season Promises to Be Particularly Lively as Many Important Meets Are Planned.

So far this year no American road races have been run with the exception of an event in California, but the prospects are that this fall will see a series of brilliant contests. In a word, there will be a circuit starting in the West and winding up in the East, which will bring on five big road races within six weeks.

This was assured when it was announced that the Chicago Motor Club had selected August 28 and 29 for its two days of road racing at Elgin. Military protection will be secured for the Elgin races, and the course that is to be used will be the nine-mile circuit, which is exactly one mile west of the business center of the town.

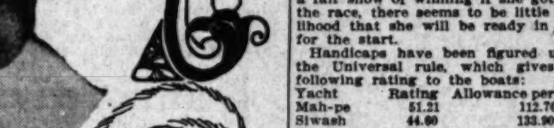
The course is declared to be a remarkably fast one, there being no roads crossing it, while the roads are particularly wide and the ditches shallow. There are only four turns in the course, and one of these is a hairpin. At no place will it be necessary to shift a gear, unless perhaps at turning a corner. It is proposed, however, to bank these turns, and the chances are that the circuit will be good for seventy miles an hour by the time it is ready to race on.

Stovall's Excuse.

Jess Stovall declares that the Chutes grounds are the worst for him to play on in the league and that when he is in a game there he is pretty sure to play his worst ball and can do but little. No other park seems to affect him that way. His legs are not in the best of shape and he says he is liable to make all kinds of mistakes.

Berry Is Insistent.

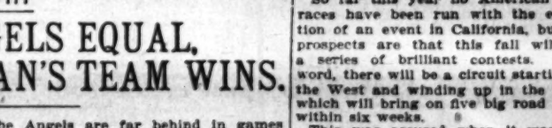
Henry Berry of the Los Angeles team has received a telegram from San Francisco to the effect that more umpires for the Coast League might be appointed at any time as Ed Walters of the Oakland team was just about ready to vote for more, and if he does the league will surely get them.



AUTO-BODIES

Of every description built and repaired, including Hotel Busses, Ambulances, Truck and Laundry Bodies. Torpedos a specialty. Also Hoods, Fenders and Tanks, Trimming, Painting and Blacksmithing. Come and see the fine work we are doing.

BEACON AUTO-BODY CO.
Cor. 14th & Alameda Sts. Tel. 24391





Prompt Delivery
1911
Kuhlmobile
4 Cylinder
20 H.P.
Bosch Magneto
Sliding Gear
$850
M. C. NASON, Mgr.
600-604 S. Olive St.
Home Phone F5785

Licensed Motor Car Dealers Association.

Apperson and Reo — LEON T. SHETTLE, 633 S. Grand Ave. Main 7034

Autocar — M. S. BULKLEY & CO., 1310-12 S. Grand Ave. Home 22299

Buick — HOWARD AUTO COMPANY, 1144 South Olive Street. Main 6777

Cadillac — DON LEE, 1218 South Main St. Main 8440

Carter Car — Rapid Power Wagon—Oldsmobile, WOOLWINE MOTOR CAR CO., 1122-26 South Olive. Bdwy. 4792.

Columbia — BIRELEY & YOUNG, 1231 South Main St. Bdwy. 1475

Corbin — CORBIN MOTOR CAR CO., W. M. Wheeler, Mgr., 1017 SOUTH OLIVE STREET. Home F2533.

Detroit & Columbus — ELECTRIC, Cal. Electric Garage, 12th and Olive Sts., Los Angeles; 100 E. Union St., Pasadena. Bdwy. 3578

Elmore and Stearns — AND OHIO ELECTRIC, Elmore Motor Car Co., 742 South Olive St. Bdwy. 3634

Franklin — R. C. HAMLIN, Twelfth and Olive Sts. Main 404

Glide — SHAFER-GOODE MOTOR CO., N. W. Cor. 10th and Olive. Bdwy. 1931

Jackson — CHARLES H. THOMPSON, 1012-14 South Main St. Bdwy 1947

Knox — DOERR-BROWN CO., 1186 South Main St. Main 7853.

Locomobile — Los Angeles Motor Car Co., Pico and Hill Sts. Main 2514

Lozier — NASH & FENIMORE, Tenth and Olive Sts. Bdwy. 1784

Matheson-Overland — Renton Motor Car Co., 1230 South Main. Main 1068

Maxwell — MAXWELL-BRISCOE-LOS ANGELES CO., 1321 South Main. Bdwy. 4089

Mercer — MERCER AUTO COMPANY, 318 W. Tenth St. Home F3840

Mitchell — GREER-ROBBINS COMPANY, 1301 South Main St. Bdwy 5410

Packard-Chalmers — HUDSON, WESTERN MOTOR CO., 727 S. Olive St. Main 3196

Palmer-Singer & Simplex — Golden State Motor Co., 2122 W. Pico. Phone—West 4

Peerless — EVERITT 30, H. O. HARRISON COMPANY, 1214 South Main St. Bdwy. 4253

Pierce-Arrow — W. E. BUSH, 1227-9 South Main St. Bdwy. 4961

Pope-Hartford — Wm. R. Ruess Automobile Co., 1028 South Main St. Main 7276

Premier — PREMIER MOTOR CAR CO., L. H. SCHWAEBE, Pres. and Gen. Manager, 1127 S. Olive St. Main 679.

Pullman — MILLER & WILLIAMS, 1140 South Olive St. Bdwy. 2907

Regal — Fully Equipped $1500, Factory Equipment $1350, BIG 4 AUTOMOBILE CO., C. S. Anthony, Pres., 1017-19 So. Olive. Home F2811

Stevens Duryea — Eastern Motor Car Co., 825-827 South Olive St. Main 2965

Stoddard & Baker — ELECTRICS, STODDARD-DAYTON MOTOR CO., 10th and Olive sts. Bdwy. 2963.

Studebaker — E. M. F. 30, FLANDERS 20, LORD MOTOR CAR CO., 1032 South Olive St. Main 5470

Thomas & Moline — Wilson & Buffington, 842 South Olive St. Main 2191

Winton — W. D. HOWARD MOTOR CAR CO., 1238 S. Flower St. Bdwy. 4180



DR. QUAN TONG HERBALISTS
716 SOUTH HILL STREET
Consultation Free. Positively Guarantees to Cure all diseases, consumption, cancer, asthma, paralysis, stomach and liver trouble. No knife, no pain. We cure by use of herbs alone. We treat people by mail. We don't accept your case unless we know we can cure you. Our rates are low and our methods fair.

R. S. STANDS FOR READING STANDARD MOTORCYCLE IT'S THE BEST
JOHN T. BILL & CO., 10th and Main Sts.

The NEWMERKEL Motorcycle with spring frame and spring forks, make rough roads smooth. C. L. Eighth and Olive.

SECOND ATTEMPT.

HOT CHARGES FROM FREETH.

Redondo Professional After So-Called Amateurs.

To Testify Before A.A.U. Against Swimmers.

Accused Athletes Deny All His Allegations.

George Freeth, the professional swimmer and water polo player, who holds the stage center in things athletic at Redondo, is on the warpath for the scalps of several "amateur" water dogs who are "bell cows" in the tank activities of the south and at the next meeting of the Southern Pacific Association of the A.A.U. he intends to unburden his mind of much "inside" information in the hope of swelling the professional ranks at the expense of the amateur division.

Freeth professes to have a van full of sensational information. He alleges that Andy Scholtz, who was declared professional last year by the A.A.U., received free membership in the local Y.M.C.A. in exchange for his services as the association water polo team. Freeth asserts that Scholtz admitted to him that he was much sought by the Y.M.C.A. and that he accepted the arrangement of free tuition as a reward for bolstering up the tank sextette.

Next a month ago teams representing the Y.M.C.A. and Ocean Park played a game "for the championship of the south."

Freeth asserts that half of the players were professionals, either according to the A.A.U. classification or because they had received money for exhibitions of their athletic prowess while parading as amateurs, and he intends to "expose" the entire arrangement.

According to an A.A.U. ruling, amateurs who compete with professionals forfeit their amateur standing, and Freeth says he intends to see that he is placed in the professional ranks by all the players in the Ocean Park-Y.M.C.A. water polo contest.

HE WANTS COMPANY.

Freeth would like to see Marcus Lee, the amateur crack, in the professional ranks. He alleges that Lee received $25 for an exhibition at Venice several years ago.

"Frank Holborow handled the money," said Freeth, "and while I understand the coin was distributed for 'expenses,' nevertheless I believe it was a clear case of compensation for services rendered. These fellows shouldn't have their amateur ranking if they are playing on the side for money. Holborow and I were graduated from the amateur division for offenses no more flagrant and justice ought to prevail." Freeth, Moore and Charles Bassett competed in the Ocean Park-Y.M.C.A. meet. Moore is ranked as a professional and Freeth says Bassett is a better life guard at Ocean Park.

Last year Freeth turned up at an A.A.U. meeting with charges of professionalism against thirty or forty swimmers. The room was crowded with fans from all the beaches and their charges were considered one by one. Some of them were frankly admitted that they were "guilty" and were immediately declared into the professional division. Others denied having violated the rules pertaining to amateurs and in practically all cases in which contradictory evidence was submitted the "amateurs" did not lose their standing.

However, Freeth is going to make another attempt to clear up the situation. A warm meeting undoubtedly will result, as all the amateurs accused will be emphatically deny the charges.

The Pacific Coast swimming championships of the A.A.U. are to be held in Venice this year and if Freeth makes good his charges "stick," Southern California will not be represented by several of its best amateur swimmers at the coming time.

Contest Rules.

There is not going to be any delay in preparing the 1911 contest rules. Manufacturers' Contest Association proposes to have them knocked into shape and ready for promulgation soon, so that designers and makers may have in ample time just what they will and cannot do in preparing machines for future contests.



Bill Fisher, When That Decidin
though playing the bench these days while Kitty hard

SECOND ATTEMPT.

HOT CHARGES FROM FREETH.

Redondo Professional After So-Called Amateurs.

To Testify Before A.A.U. Against Swimmers.

Accused Athletes Deny All His Allegations.

George Freeth, the professional swimmer and water polo player, who holds the stage center in things athletic at Redondo, is on the warpath for the scalps of several "amateur" water dogs who are "bell cows" in the tank activities of the south and at the next meeting of the Southern Pacific Association he intends to unburden himself of much "inside" information relative to the huge if swelling the professional ranks at the expense of the amateur division.

Freeth professes to have a van full of (professional) information. He alleges that Andy Scholtz, who was declared a professional last year by the A.A.U., received free membership in the local Y.M.C.A. in exchange for his services on the association water polo team. Freeth asserts that Scholtz admitted to him that he was much sought by the Y.M.C.A. and that he accepted the proposition of free tuition as a reward for helping up the tank sextette.

Also a month ago teams representing the Y.M.C.A. and Ocean Park met in a game "for the championship of the south."

Freeth asserts that half of the players were professionals, either according to athletic classification or because they had received money for exhibitions parading as amateurs, and he intends to "expose" the entire arrangement.

According to an A.A.U. ruling, amateurs who compete with professionals forfeit their amateur standing, and Freeth says he intends to see that he is placed in the professional ranks by all the players in the Ocean Park-Y.M.C.A. water polo contest.

HE WANTS COMPANY.

Freeth would like to see Marcus Lee, the amateur crack, in the professional ranks. He alleges that Lee received $2 for an exhibition at Venice several weeks ago.

"Frank Holborow handled the money," said Freeth, "and while I understand the sum was distributed for 'expenses' nevertheless I believe it was done in the form of compensation for services rendered. These fellows shouldn't retain their amateur ranking if they are playing on the side for money. Holborow and I were graduated from the junior division for offenses no more serious and justice ought to prevail."

"Pop" Moore and Charles Bassett, both in the Ocean Park-Y.M.C.A. Mr. Moore is ranked as a professional and Freeth says Bassett is a lifeguard at Ocean Park.

Last year Freeth turned up at an A.A.U. meeting with charges of professionalism against thirty or forty amateurs. The room was crowded with delegates from all the beaches and their charges considered one by one. Some of them frankly admitted that they were "pros" and were immediately switched into the professional division, others having violated the rules governing amateurs and in practically every case in which contradictory evidence was submitted the "amateurs" were given their standing.

However, Freeth is going to make another attempt to clear up the situation. The coming meeting undoubtedly will be lively, as all the amateurs accused will vehemently and emphatically deny the charges.

The Pacific Coast swimming championships of the A.A.U. are to be held in Seattle this year and if Freeth makes good his charges "stick," Southern California will not be represented by any of the best amateur swimmers on the coast.

Select Rules.

There is not going to be any delay in framing the 1911 contest rules. The Amateur Contest Association hopes to have them knocked into shape and ready for promulgation early in the fall, that designers and makers may have ample time just what they will be expected to do in preparing machines for future contests.

COAST LEAGUE BATTING AND FIELDING AVERAGES

Batting and fielding of Pacific Coast League players, including games of Friday, Aug. 5:

	R.	R.	B.	P.c.	O.	A.	E.	P.c.	S.H.	S.B.	H.R.	3B.	2B.	T.B.
Toner, Los Angeles	62	10	19	.339	22	40	1	.990	4	3	0	1	3	31
G. Fisher, Portland	340	46	98	.288	821	157	23	.976	5	6	5	2	21	145
Heister, Sacramento	106	12	30	.283	71	25	4	.959	2	6	0	0	3	39
Tennant, San Francisco	493	44	139	.282	811	81	23	.987	3	19	8	1	19	187
Daley, Los Angeles	462	78	127	.275	277	22	10	.967	17	31	2	0	16	151
Lewis, San Francisco	500	72	71	.275	148	20	7	.959	14	14	2	1	9	91
Thomas, Oakland	136	7	37	.272	127	55	9	.953	7	6	0	2	11	58
Carlisle, Vernon	450	83	122	.271	259	14	10	.961	18	21	4	6	24	188
Perry, Sacramento	451	52	119	.264	846	69	11	.970	13	17	1	8	29	170
Stewart, San Francisco	72	8	19	.371	13	36	3	.947	1	2	0	0	2	21
Bodie, San Francisco	498	58	135	.260	244	39	12	.959	13	13	21	5	17	214
Dawson, Oakland	497	58	129	.260	1288	140	13	.990	6	17	3	0	20	154
Hosp, Vernon	141	21	36	.255	21	25	1	.979	0	1	0	0	1	13
Maggert, Oakland	490	28	104	.250	328	13	9	.982	12	27	7	2	16	142
Hunt, Sacramento	112	10	28	.250	19	23	9	.969	2	0	1	0	0	41
Waring, Los Angeles	89	5	22	.247	188	12	4	.976	1	1	0	0	5	31
Vitt, San Francisco	276	33	69	.247	155	18	11	.854	14	31	1	2	12	107
W. Hogan, Oakland	536	59	98	.247	305	108	13	.971	10	17	2	2	17	135
Wolverton, Oakland	352	31	90	.256	197	199	17	.943	12	5	0	0	11	101
Wares, Oakland	498	49	110	.256	224	418	23	.967	43	30	0	0	13	69
Shaw, San Francisco	278	29	71	.255	96	152	23	.915	7	7	0	0	3	52
Swander, Oakland	470	36	119	.253	153	28	5	.974	14	12	6	1	13	151
Howard, Los Angeles	498	66	111	.250	298	365	25	.963	22	21	4	4	30	183
Melchoir, San Francisco	497	43	101	.250	149	28	6	.972	10	15	1	3	12	122
Nagle, Los Angeles	84	5	21	.250	49	61	4	.964	4	7	0	0	2	35
N. Brashear, Vernon	358	34	89	.249	611	140	41	.950	24	20	1	3	14	117
Danzig, San Francisco	232	30	58	.249	783	59	18	.980	10	10	1	1	16	114
Murphy, Los Angeles	471	43	130	.248	238	17	10	.962	25	18	1	0	22	152
R. Brashear, Vernon	452	64	130	.246	96	152	23	.915	7	7	0	0	3	52
Rapps, Portland	463	41	93	.246	1261	87	17	.983	25	27	11	2	25	147
Bernard, Los Angeles	248	44	85	.245	182	12	9	.955	21	17	1	0	9	97
Dillon, Los Angeles	471	53	93	.244	1179	166	15	.989	26	17	7	3	14	139
Martinez, Portland	353	50	86	.243	141	21	5	.971	10	20	1	0	14	104
Briggs, Sacramento	459	32	111	.242	1187	137	12	.987	9	12	3	0	25	147
Ross, Los Angeles	152	46	37	.236	44	6	3	.947	13	3	0	0	5	46
Wilbett, Vernon	95	7	19	.236	15	12	3	.900	4	4	0	0	3	31
Lively, Oakland	76	7	18	.236	71	3	3	.961	2	0	0	0	1	20
Worrell, Vernon	246	15	57	.232	99	136	14	.947	14	9	0	0	3	80
Wheeler, Los Angeles	127	10	29	.228	15	71	5	.946	4	4	0	0	1	37
Breckenridge, Vernon	76	7	17	.224	225	62	17	.944	5	5	1	0	2	31
Roth, Los Angeles	238	30	53	.223	111	31	4	.947	2	1	1	0	0	18
Van Buren, Sacramento	375	40	86	.221	562	36	15	.972	16	11	0	0	6	57
Boardman, Sacramento	380	29	83	.221	114	192	21	.933	5	3	0	0	4	37
Stovall, Vernon	258	33	59	.221	83	27	17	.865	9	18	0	2	6	47
Cutshaw, Oakland	470	52	107	.228	369	447	47	.946	14	18	1	0	13	104
J. Ryan, Portland	421	41	96	.228	264	19	7	.989	19	12	0	0	11	77
Eastley, San Francisco	53	3	12	.226	9	22	4	.920	2	0	0	1	3	21
Moser, Oakland	87	8	19	.218	18	36	3	.948	3	2	0	0	1	27
P. Casey, Portland	284	22	64	.225	149	16	6	.969	17	7	0	0	11	77
Carroll, Oakland	231	24	52	.225	102	72	5	.938	16	11	0	0	6	57
Olsen, Portland	443	59	98	.224	277	368	49	.929	36	22	1	2	19	119
Shinn, Sacramento	385	43	84	.223	1	1	1	.667	0	0	0	0	0	1
Brown, Vernon	370	33	46	.219	119	30	17	.895	4	10	0	0	2	30
Coy, Vernon	457	46	104	.218	253	33	15	.952	6	18	3	2	25	143
McCredie, Portland	159	15	34	.214	84	4	2	.978	1	1	0	0	0	5
Hitt, Vernon	94	6	20	.213	44	2	2	.958	1	1	0	0	0	5
W. Fisher, Vernon	252	21	53	.210	130	83	10	.955	5	7	0	0	6	58
Speas, Portland	462	31	82	.206	201	19	11	.953	24	17	1	1	10	81
Dolman, Los Angeles	417	37	87	.209	280	414	40	.950	14	8	3	1	11	91
McArdle, San Francisco	142	13	29	.204	111	24	5	.966	3	0	1	0	3	39
Mitze, Oakland	264	25	53	.201	148	145	16	.950	9	7	1	1	7	67
Sheehan, Portland	90	1	11	.193	14	21	5	.889	4	0	0	0	1	17
Henley, San Francisco	99	8	19	.192	34	54	5	.946	2	0	0	0	2	21
H. Smith, Los Angeles	174	13	31	.183	260	107	11	.970	3	4	0	0	3	39
J. Smith, Vernon	122	11	22	.180	34	10	2	.957	3	0	0	0	0	5
Orendorff, Los Angeles	139	11	25	.180	174	56	7	.970	3	4	0	0	1	30
Berry, San Francisco	167	9	30	.180	40	1	1	.977	1	0	0	0	0	5
Williams, San Francisco	196	16	35	.143	283	63	25	.941	6	7	2	0	6	61
Hallinan, Los Angeles	14	1	2	.143	6	6	0	1.000	0	1	0	0	1	9
Gregg, Portland	49	2	6	.122	6	4	1	.909	0	1	0	0	0	6
Hessling, Vernon	49	3	6	.122	6	6	1	.923	0	0	0	0	0	6
H. Hogan, Vernon	391	27	48	.123	265	97	10	.973	8	7	0	0	6	58
La Longe, Sacramento	288	9	36	.125	239	37	8	.955	5	2	0	0	3	39
Krapp, Portland	89	5	15	.125	21	102	4	.963	10	5	0	0	0	15
Garrett, Portland	8	0	1	.119	4	4	1	.941	1	0	0	0	0	1
Spiesman, Sacramento	172	6	20	.116	276	40	12	.967	13	1	0	0	2	30
Steen, Portland	88	4	9	.114	27	59	6	.934	2	3	0	0	1	13
Carson, Vernon	44	3	5	.114	7	8	1	.939	2	0	0	0	1	8
Schafer, Vernon	88	3	10	.098	20	26	3	.938	2	0	0	0	0	12
Nourse, Sacramento	32	0	3	.100	3	27	1	.968	4	0	0	0	0	4
Fitzgerald, Sacramento	66	0	6	.091	15	52	1	.985	2	0	0	0	0	2
Seaton, Portland	66	3	6	.077	12	73	2	.977	3	0	0	0	0	3
Klein, Los Angeles	13	0	1	.077	2	8	1	.909	1	0	0	0	0	1
Browning, San Francisco	13	2	1	.077	1	11	2	.941	1	0	0	0	0	1
Castleton, Los Angeles	35	0	3	.069	7	30	2	.948	2	0	0	0	0	2
Graham, Sacramento	15	0	1	.067	25	7	1	.970	1	0	0	0	0	1
Suter, San Francisco	29	0	1	.065	9	17	1	.963	0	0	0	0	0	1
Miller, San Francisco	87	3	5	.058	15	54	5	.931	5	0	0	0	0	5
Hasty, Vernon	8	0	0	.000	13	3	2	.889	0	0	0	0	0	0

PITCHERS.

Name—	W.	L.	P.c.	B.B.	S.O.	H.B.	W.P.	Balk.	I.P.	H.O.
Heister, Sacramento	7	0	1.000	30	3	0	1	0	14 1-3	19
Nagle, Los Angles	17	6	.739	54	60	4	4	0	175	175
Lively, Oakland	14	6	.700	62	81	4	6	0	175 2-3	129
Nelson, Oakland	17	9	.654	94	97	9	7	1	204 2-3	137
Henley, San Francisco	11	11	.500	97	125	7	6	1	195	200
Kragg, Portland	11	11	.500	97	125	10	10	1	195	134
Carson, Vernon	10	6	.625	30	61	3	5	1	145 2-3	111
Easley, San Francisco	10	7	.588	46	62	6	7	0	158 2-3	111
Mogg, Oakland	11	10	.524	52	68	5	8	0	208	217
Hitt, Vernon	11	10	.524	84	94	7	8	0	208 2-3	217
Tozer, Los Angeles	14	10	.583	65	73	9	9	0	229	163
Willett, Vernon	15	11	.577	66	90	17	9	1	265 1-3	187
Gregg, Portland	12	10	.545	46	87	4	7	1	191 2-3	126
Miller, San Francisco	14	11	.560	84	126	7	8	1	251	134
Hessling, Vernon	13	9	.591	46	66	5	8	1	164	166
Christian, Oakland	10	9	.526	43	55	15	6	1	174 1-3	163
Steen, Portland	12	11	.522	69	91	10	10	0	230 1-3	284
Baum, Sacramento	12	11	.522	69	91	10	10	0	230 1-3	297
Browning, San Francisco	3	3	.500	17	20	3	2	0	69 2-3	53
Stewart, San Francisco	6	6	.500	65	47	11	5	0	161 1-3	127
Willis, Oakland	9	10	.474	56	67	4	6	1	178 1-3	145
Thorsen, Los Angeles	9	10	.474	56	13	17	8	1	182 2-3	186
Schafer, Vernon	5	6	.455	27	21	2	6	0	150 1-3	92
Delhi, Los Angeles	5	5	.444	14	21	1	6	0	62 2-3	62
Seaton, Portland	12	15	.444	65	78	8	6	0	247 2-3	133
Breckenridge, Vernon	11	14	.440	62	80	4	6	0	231	157
Garrett, Portland	6	7	.417	30	58	13	9	0	138 2-3	92
Hunt, Sacramento	13	17	.414	94	150	11	9	0	286 1-3	186
Whalen, Sacramento	3	5	.375	40	49	5	6	0	126	100
Kline, Los Angeles	3	5	.375	40	49	5	6	0	126 1-3	83
Carleton, Los Angeles	4	6	.400	37	41	2	6	0	99	74
Nourse, Sacramento	3	5	.375	31	40	2	6	0	99 2-3	68
Herring, Oakland	5	11	.313	60	67	8	8	0	180	98
Fitzgerald, Sacramento	3	17	.220	62	80	2	8	0	221	154
Suter, San Francisco	4	9	.308	28	33	2	5	0	74 2-3	54
Criger, Los Angeles	1	11	.167	49	43	2	7	0	134 1-3	97
Raleigh, Vernon	0	1	.000	1	1	0	0	0	3	0

This "Ex." Easy.

Judging by the first batch of two of the questions put to chauffeurs who are being examined before being granted licenses in New York State, the practical ability to run a car properly and obey the rules of the road is the end which the examiners have in view. The questions are, for the most part, plain and practical. This being so, it is not surprising that the percentage of failures is only about two per cent. and many of those who fail to pass are foreigners.



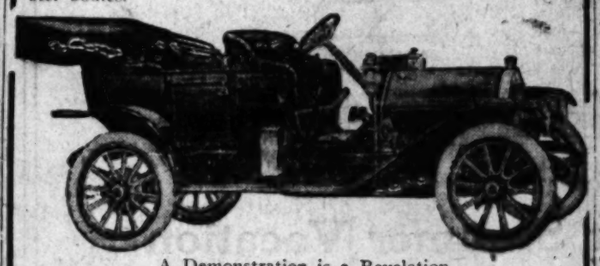
Bill Fisher, When That Deciding Run Came Across in the Thirteenth.

Although doing the knock these days while Kitty Brashear is hitting so well, the crack first-sacker is rooting hard for his gang.

Velie

We Are Now Delivering the 1911 Velies

at the rate of two car-loads a week. At this rate our entire allotment will soon be gone. Get busy and get your order in IMMEDIATELY for these exceptional cars. We have these cars in Touring, Toy Tonneaus, Single and Double Rumble Roadster bodies.



A Demonstration is a Revelation.

Standard Motor Car Co.

12th and Olive, Los Angeles. Phones: Broadway 3706, F4826. Golden Gate and Van Ness Aves., San Francisco.

R & L

(RAUCH & LANG)

The Perfect Control Electric



When, in your search for the best Electric, you become weary reading of and listening to magnified, inconsequential and vanishing "talking points" of other electrics, then come to us and ride home in a really dependable automobile.

The R. & L. Electric Auto Company keeps an interested eye on every R. & L. Electric in Southern California.

R & L Electric Auto Company

2114 West Seventh Street

Opposite Westlake Park. Temple 154, Home 53026.

Fireproof garage, exclusively for Electrics.

THEY HAVE ARRIVED!

Alden Sampson Motor Trucks

A truck for men of experience and knowledge to examine carefully.

This is not a truck with touring car parts, but a commercial truck built with parts designed for heavy work. The engine has 4½ in. main bearings, with 2⅛ in. crank shaft. The trans., has 4 speeds, forward and reverse, selective type gear set, the gears have 2 in. face. Hess-Bright bearings throughout. The differential has a patent lock making it possible to drive on both rear wheels, without use of differential.

The chains run in oil tight cases, increasing life of chain and sprockets about fivefold.

If you are in the market for a real truck, let us show the above good features, with the addition of many others.

Immediate delivery on 4-ton truck.

L. A. Creamery Auto and Machine Works

1158-70 San Pedro Street

Phone 10753. Main 7724.

Sam Johnson AUTO CO. (Inc.) SAM JOHNSON, the Automobile Man. 115 E. Tenth, corner Los Angeles St. 10471; Bdwy. 3020

SEELEY IGNITION SYSTEM. The coil without vibrators. POWERFUL, SIMPLE, DURABLE. Sold on a guarantee of satisfaction or money back. Seeley Specialties Co., 126 E. Ninth St., Los Angeles, Cal., Pacific Coast Distributors.

SEELEY, VAN ZANDT & CRACKEL, 938 S. Main. Have you received our price list "T," in which we quote very low prices on auto supplies?

Sixth St. Garage Open Day and Night. Repairing, Storage, Etc. WHITE BROS., 221-223 E. 6th St.

Western Ignitor The Best Dry Cell Made. Satisfaction Guaranteed. VITA MFG. CO.

Waverley Electrics Highest efficiency shaft driven electric. Salesroom, 518 S. Olive st. Phone—10370; Main 8138. Garage and charging station 1676 W. Washington st. Phone 72650, West 4317. W. A. EVANS, Agent.

WELCH MOTOR CAR AGENCY. BLINN & WHEATLAND, Southern California Agents 1246-48 So. Flower st.

ANOTHER NEWCOMER.

Another newcomer on automobile row is H. H. Loomis, who represents the Stayer-Chicago line of cars. These are built in a five-passenger touring car, a five-passenger torpedo at prices below the $2000 mark. The cars are manufactured by the Stayer Carriage Company of Chicago. Agent Loomis controls the entire territory of Southern California for the Stayer-Chicago.

Times Directory of Automobiles and Accessories

Acme Electric AUTO WORKS. We will put electric light on your automobile. We do it right. 16 So. Main. Home 21417.

Auto Accessories Western Rubber Supply Co. 1011-15 So. Olive St.

Amplex (Formerly American Simplex) and Atlas. Coupled Gear Gas-Electric Trucks. PERKINS MOTOR CAR CO., W. O. Williams, Mgr., 1026 So. Olive; F2835; Main 1091.

Auburn "THE MOST FOR THE MONEY." Repairing of "Tourist" cars and manufacturing of parts a specialty. W. J. BURT MOTOR CAR CO., 10th and Main.

Auto Supplies Automotor Equipment Co., ELEVENTH AND MAIN. Home F5344. Sunset Main 7

Babcock Built by H. H. Babcock Company, Watertown, N. Y. Old Stand of J. H. Reynolds & Co., 157-163 NO. LOS ANGELES ST. Main 1237—A1237

Babcock Electric Noted for its long life battery, speed, perfect control and climbing ability. 1844 South Figueroa.

Brush $550, IMMEDIATE DELIVERY. 1312 SOUTH GRAND AVENUE. Phones 22299, Broadway 3132. Agents wanted for San Bernardino and Venice.

BADGER Southwestern Motor Car Co. SOLE COAST AGENTS. Phone 6580. 612 South Olive

Demot-Lane Demot 2 or 3-Passenger, 30-in. wheels, Remy ignito, $650, F.O.B. Los Angeles. Lane Six 5-passenger, $1700; 3-passenger, $1450; 35x4 tires; all immediate deliveries. Agents wanted. 802 Olive St. F2653.

Diamond Tires All sizes and types to fit any make rim. THE DIAMOND RUBBER CO. 1207-09 S. Main. Main 7551, F7709

EMPIRE Model "A" Runabout $925, Model "B" Roadster $ MUNN'S AUTO CO., Agents. 1349-1351 South Main St., Los Angeles, Cal.

Firestone-Columbus and Warren-Detroit Cars. California Automobile Co. 950-952 S. Main St.

Firestone Tires THE NON-SLOWOUT KIND. strongest fabric, toughest tread. The stone Tire & Rubber Co., 957 So. Main. Phones—Main 5170, F4312.

Ford and Velie STANDARD MOTOR CAR CO. Twelfth and Olive Streets. F4826 Broadway

Goodrich WHITE TREAD. The Great Mileage Tire. GORHAM RUBBER CO., 818 South Broadway.

Grabowsky The Car That Has Made Auto Delivery a Su HAWLEY, KING & CO., 224-8 South Los Angeles Street.

Goodyear RAINCOAT CO. Headquarters for AUTO COATS, CAPS AND GLOVES. 210 South Broadway.

Goodyear Tires Everything in All Kinds of T W. D. Newerf Rubber 949-951 SOUTH MAIN STREE

Great Western and Parry Horine & Motor Car Co. So. Olive St. F4823.

Haynes First Car Built in America. HAYNES AUTO SALES CO., F3278—Bdway. 4184. 1118 South Oli

Hupmobile 4-Cylinder, 20-H.P. Bosch Magneto. Selling $950. Licensed under Selden Patent. TRI-STATE AUTO CO., 600-604 So. Olive M. G. Nason, Gen. Mgr. Prompt De Sub-Agents wanted, California, Arizona, New

Kissel Kar "ASK ABOUT KISSELL SERVICE." THE KISSEL AUTOMOBILE 1246 So. Flower St. F2637.

Kline Kar F2501. GLENN D. EDMONDS MOTOR CAR CO. 1215 S. Flow The Kar of Klass.

Lexington BURKHARD-CRIPPEN MOTOR CAR CO. Pico and Grand Ave. F4568 Broadwa

Mora Mechanically Right. SMITH BROS., 1126 S. Main St.

Morgan IMPROVED GAS MIXER AND OILER. Should be in every Automobile and Motor Boat to maximum power and minimum fuel consumption. or see F. E. HOYT & CO., 1003 S. Main St. F3843.

Mansfield Tires BUY NOW AT T OLD PRICES. F5596. 1040 S.

Marmon & Cole IMMEDIATE DELIVERIES. Wade Motor Sales Co 1186 S. Olive.

Moon PETREL AND SCHACHT. 3 Cars of unquestioned merit. Southern California di tors, WILLIAMS AUTOMOBILE CO., 1201-1205 S. Ma Phone A1162.

Pennsylvania THEY ARE HERE—1911 MODELS—JUST RECEIVED. DO NOT FAIL TO SEE THE 1144 S. Hope St. VAIL MOTOR CA Call F 5047 or Main 2450 and we will be gl to give you further information.

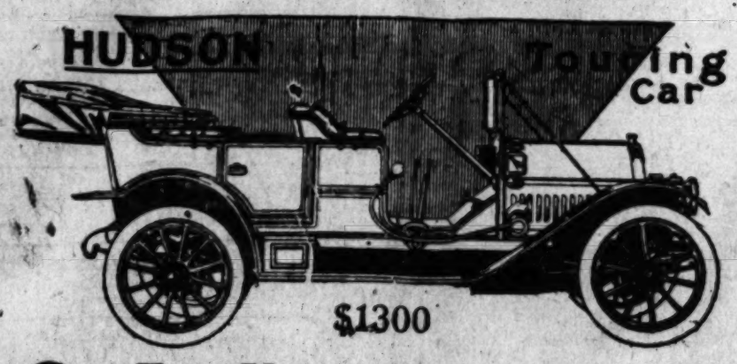
Paige-Detroit Roadster $875, California. MARSHALL L. COOPER, Distributor for California. 1113 W. 23rd St.

Paterson 30 WHITING 20—Strong, Swift and Sil We Do Everything for Any Car. PICO CARRIAGE AND AUTO CO., 1238 South Main St.

Reliance Motor Truck and Randolph One-ton Truck Pioneer Commercial Auto Company. O. R. Fuller, General Manager. Main 1951, F6656. 237 East M

R & L Electrics "THE PERFECT CONTROL." R. & L. ELECTRIC AUTO CO 2114 W. 7th St., opp. Westlake P Phones—53026, Temple 154.

HUDSON



The Car For Your Summer Vacation

Hudson Deliveries will continue regularly through the Summer and Fall. You can buy a Hudson now and use it without feeling that you are going to see the announcement of a new model—just when you are beginning to enjoy your car.

The Touring Car was announced January 1st. The factory realized that cars were used in the Summer, so they made their plans accordingly.

Our Deliveries Will Be Regular Throughout the Summer and Fall

The Hudson possesses Every Feature now that other makes will adopt next year. Buy your Hudson now—Enjoy the Best of the year—the summer touring—and be a year ahead!

$1300 f. o. b. Los Angeles

Western Motor Car Company

727 SOUTH OLIVE STREET

1911
Stoddard-Dayton

Demonstrators Are En route

$3000
Stoddard 50 H. P. Seven Passenger
$2300
Stoddard 40 H. P. Five Passenger
$1700
Stoddard 30 H. P. Five Passenger
$1275
Stoddard 20 H. P. Five Passenger

We are booking orders in rotation.
See the Stoddard line before purchasing your new car.

1911

STODDARD-DAYTON MOTOR CO.
TENTH AND OLIVE

AT EASE.

HOOL KIDS ON VACATION.

usands Seeking Pleasure Wherever Found.

Playgrounds Favorite Lounging Place.

eball Attracts Youths Throughout City.

nty-five thousand or more boys irls of Los Angeles, between the of ten and eighteen, are running on pleasure bent during the va-

le some thousands are taking outings in mountain and seashore s with their relatives, other nds must take care of themin the long hours of the day. y of the youths prefer to map out own plans for securing pleasure ake long walks to the mountains he surrounding country, or play their homes or with neighboring s.

a great number are given enterent in the city playgrounds of there are eleven in Los Angeles, ast 10,000 children at one time or er get fun out of the sports pro- by the commission.

take care of such a multitude of nd girls is the task set for Chief tor Charles Riatt. New amuse- something sensational and inter- must be provided so there will be in the interest of the youngsters. example, to keep this interest up, tor Featherstone at the Violet ds has provided a relay race for Thursday, between a Mexican and an team. This is the first attempt ch a stunt and should prove of terest to all playground followers city.

youths now devote almost their time to the great national past- baseball, and in order to accomte all ages, the directors of most grounds, have classified the varisams into senior, junior and interte ranks. The senior rating goes ys over 15, the intermediate for between the ages of 12 and 15, and nior under 9 to 12 years of age. puts the teams on a certain level ach individual has an equal e.

ARE AFTER GAMES.

e teams, although a regular is followed out by schedule, are mited to games amongst themll but play any club they can argames with on the outside. At t the Echoes are going at a fast as they have won forty games, st but three, and are far ahead ir nearest competitors.

n the preseat schedule has been l out. Director Haslet of the Echo round is to reorganize the re Deal" League, wherein every ound in the city will have a team enting it. Play in this league robably begin about October 1.

San Pedro Playgrounds team to have the lead in the senior and their junior team is also g a clean pair of heels to the the teams in their class. Direcller of these grounds, has made departure, by organizing a baby team for youngsters under nine and expects to have plenty of for them as soon as other teams ranking can be organized.

Berendo playgrounds lays claim to the only individual playground ball league in the city. The teams play on the mornings of Monday, Tuesday, Thursday and Friday.

HAND TO HAND.

Among the exclusive features presented by the local playgrounds is a hand-to-hand balancing stunt claimed by the Thirtieth-street boys as original with them. One lad grasps the other's wrist, and by a sudden swing is balanced above the other, with his feet in the air.

McLellan has several youngsters who have become quite efficient in the feat, and one of them, Gilbert Neville, is to be starred on the stage in September.

Earl Harvey is another manikin who is "making good" in these acrobatic feats. Director McLellan considers him a wonder. This boy is 9 years of age and weighs but forty-five pounds. He does any number of tumbling stunts that are new and original.

The two lads mentioned are not the only ones, however, who are interested in the work. There is quite a flock of prospective acrobats under this director's wing.

Most play centers put the taboo on boxing contests, being of the mind that it is apt to breed quarrels and disagreements, but H. A. Hopkins, director of Thirty-seventh-street grounds, finds no trouble in teaching his protégés the manly art. Hopkins had quite a reputation as a boxer at Stanford, and the director is able to instruct his young pugilists with many good results.

STUCK ON THEMSELVES.

"We have won as many trophy cups as the next one," is the favorite slogan of the kid out at the Violet playgrounds, where Director Featherstone holds sway. Their teams are well up to the front in all the classes. Featherstone may organize a football team when the season opens in September, as he played at the University of Michigan under the famous "Hurry Up" Yost, in '05.

THE BROTHERLY ACT.

The "Big Brothers'" Club of young men of the ages between 18 and 21, following the idea of Judge Ben Lindsay of Denver, is the feature of the Slauson grounds. Director Miller organized the club, togetner with numerous others. This club has organized special teams under its own name and plays regularly with outside teams.

Director Robson is in charge of the summer work at Recreation center. This is the only play center having bowling alleys and they are certainly worked to the limit. Regular weekly tournaments are pulled off on these alleys with one, three or five-boy teams. The gymnasium located here is the finest of the city playgrounds and hundreds of the little waifs find amusement here daily.

The East Fourteenth-street playgrounds are overpatronized, for here after a hard day's play are located plenty of well equipped shower baths. Director Osborne, when not filling his position as principal in Lugonia school, is in charge.

The Castelar vacation grounds, under the management of Director Spiers, has an excellent senior baseball nine, and just now is putting up a strong fight with the Echo leaders.

The girls at the Thirtieth-street grounds have organized a baseball team and selected for their leader and pitcher Lola Hitt, young sister of Roy Hitt of the Vernon team. Lola makes a splendid leader, and is a pitcher of no mean ability.

ON THE COURTS.

The many tennis courts about the city are filled daily with youthful aspirants, who find this game a splendid amusement for a day of exercise and fun. Not many public tennis courts can be found, but the hotels and clubs in the vicinity of the city have issued invitations to many of the youngsters of free use of their courts during the hours when the cracks cannot play.

The Mt. Washington Hotel is the first to give a tourney, with invitation to junior players only, play to begin next Friday.

Youthful aviators find a splendid place to fly their models out on the grounds at the end of the Washington-street car line. In almost any back yard where there are boys can be found some sort of an aeroplane which represents months of work to the maker. The regular contests held by the junior aero clubs afford plenty of amusement for these boys.

Of course, the beaches claim their usual large percentage of boys and girls, and this season the surf is literally filled all day long by them. Besides bathing, there is boating, fishing and the thousand and one other amusements for the lucky ones who can spend a vacation by the sea. Several Los Angeles boys have made the trip to Catalina by motorboat, thus far this summer, a trip that many older heads would not have the nerve to do. The trip takes anywhere from eight to twelve hours in good weather.

With the opening of the hunting season many youngsters, accompanied by their parents, have taken to the mountains after big game. Long trips are eslly made in a course of two weeks by means of auto, or when plenty time is allowed the old camp wagon has been pushed into effective service. Rincon, Follow's, Orchard's, and many other mountain resorts close in are reported practically filled with youngsters, many of them roughing it for the first time.



Hand-to-Hand Stunt.

Director McLellan of Thirtieth street balancing Earl Harvey.

GOOD AS EVER.

SIMPLEX ENTRY IN DESERT RACE.

JED NEWKIRK PLANS TO DRIVE CAR OVER SAND.

Noted Autoist Comes All the Way from Chihuahua to Look Over the Nineteen-Eleven Models and Plans to Enter Old Car in Phoenix Run. Makes Two Good Sales.

Jed Newkirk, a well-known racing driver, is here to look over the new 1911 bodels of the Simplex cars which Oscar Werner has just received. There is a possibility that Newkirk may drive a Simplex in the Los Angeles-Phoenix race. He has a 1908 Simplex car which has been used in Mexico for two years. The car is owned by Donald B. Gillies, of Chihuahua, Mexico.

This car has been thoroughly tested on the worst roads of Chihuahua. It has been driven over hills by Newkirk, who is using the car to drive to and from the Santa Eulalia mine. He says he has carried as many as fifteen persons on the car without having had the slightest trouble.

On the run from Chihuahua to the mine the road is nothing but a series of gulleys and is covered with boulders. The wear on tires is severe but in spite of the strain the Simplex has held up and though Newkirk was miles away from a repair station many times he has always reached home.

The Los Angeles-Phoenix race looks so good to Gillies that he has sent Newkirk here to look over the 1911 line of Sibplex cars. He would purchase a new Simplex if he can get a five-passenger model in time and then would enter the older Simplex in the desert race.

Newkirk is an experienced sand driver. He knows desert roads and would be at home on the run into Arizona. There is no sand too deep, he says, for his Simplex car and he has high hopes of winning the contest if he goes into the race.

In the spring of 1907 Newkirk purchased two Simplex cars in New York for $5535. They were second hand. He had them shipped to Mexico and used them for two years. At the end of that time he sold one of the cars for $6000 and the other for $3000. This is perhaps one of the best automobile deals made by a private individual.

New Simplex cars are arriving each week at the Golden State garage. Werner says he is entirely sold out. He finished up the week yesterday with two sales, one to Grant G. Gillette, who purchased a five-passenger Simplex touring car, and another Simplex to G. F. Holbrook who also took a five-passenger model.

Hill-Climb.

The hill-climbing events of the Chicago Motor Club on Perry and Phillips Hills at Algonquin, Ill., have been postponed until August 11. The officials of McHenry county, in which Algonquin is located, caused delay by insisting that the club file a bond of $20,000 to protect the county against damage suits for possible accidents

RUN ON WATERMELONS.

Overland Wheelmen to Pedal to San Gabriel River Near Newmark.

Members of the Overland Wheelman's Club are to participate in a "watermelon run" next Sunday, from Fiesta Park to a point on the San Gabriel River near Newmark, a distance of about ten miles.

Plenty of watermelons are promised. The party expects to enjoy swimming in the San Gabriel. Aquatic contests are scheduled, including swimming races and diving events. The run is to be started from Fiesta at 8 o'clock in the morning. An open invitation has been issued to outside wheelmen to take part in the day's outing.

Iowa farmers established a world's record by building a road 180 miles long in one hour flat. Another remarkable thing about the building of the highway is that of the 10,000 men who did the work, not a single one of them received a penny for their services, they volunteering them in order to improve their property. The road extends from Council Bluffs to Davenport.

Pacific Motor Car and Aviation Co.

1217-31 So. Flower Street

The most spacious and best equipped garage on the Coast. First-class workmanship guaranteed on all cars. Steam or Gasoline. Lowest prices.

If you have a break down, send for our Wrecking wagon. Best wash and polish in the city.

Phones—60151; Main 8680
Open all night.

Here You Are

If you are looking for a bargain in a slightly used automobile, WE HAVE IT. All our cars are just as good as new. We do not buy any cars that we have to patch together and try to palm them off. Our cars will stand for inspection and will give a thorough demonstration. Our prices are far below the MARKET PRICE.

'09 Overland 4-passenger has not been run fifteen hundred miles. Just like new. Our price $875.

'09 Regal 4-cylinder 5-passenger. This car is in perfect order. You will have to see it in order to appreciate what we are offering. Our price $800.

Pierce Arrow 4-cylinder 5-passenger, fully equipped. This car will show for itself. We do not need to tell you what the above car is, as it has a reputation back of it that cannot be doubted. If you want a high class car THIS IS IT. Our price $1100.

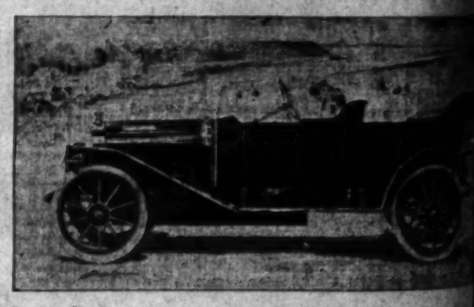
'08 2-cylinder Reo. Detachable tonneau top and full equipment in perfect running order. A rare bargain. Our price $300.

Cars handled on commission. We are always ready to pay you cash if you want to sell your car, but don't come around with any JUNK.

Lewis Auto Exchange

1211 S. Main St.

1911



Lexington "Forty" Torpedo

WITHOUT A PEER IN ITS CL

Arrange for a Demonstration If Interested—It's Worth While

The "Lexington"

IS SOLD BY

Burkhard-Crippen Motor Car

Phones—F 4568, Broadway 3091 PICO AND

The Silent 1911

Waverley

New Shaft Drive

The only Real Electric Car for Receptions, Parties and Social Calls.

The family Car noted for its simplicity, durability and beauty.

Phone for a demonstration or call

816 South Olive Street

W. A. Evans, Agent

Our Boys and Girls
PROFUSELY ILLUSTRATED
XXIX[TH] YEAR.

T H
Ve

1.—Philander Phlit w
Though Fate, 'tw
But even Fate mu
And Phlit at last



4.—Just as they entered S
A tall brunette who passe
"Who is she?" asked the
"Oh," said Philander, "th

5.—The
The
Wh
"Er

The Color Sheet—Juvenile Section.

Our Boys and Girls
PROFUSELY ILLUSTRATED

Los Angeles Sunday Times

Part VIII—8 Pages
THE HOUSEHOLD—THE FASHIO

XXIXTH YEAR. SUNDAY MORNING, AUGUST 7, 1910. On All News Stands 5 CEN

THE WIDOW WISE

Verses by Paul West ▾ Drawings by W. H. Loomis

1.—Philander Phlit was wealthy and a "lady's man", indeed,
Though Fate, 'twould seem, had chosen him a single life to lead:
But even Fate must yield her sway to lovely woman's eyes,
And Phlit at last was captured by the charming Widow Wise.

2.—Don't think he'd never been engaged! He had, full many a time.
But something always intervened before the marriage chime.
The Widow's friends remarked this fact, but, smilingly, said she,
"He's never met a girl he's really, truly loved—but me!"

3.—Philander saw that he had won, and waited for the chance
When he could pop the question old and "cinch" the sweet romance;
So he asked the charming Widow out for dinner and the show,
And she, it hardly need be said, was very quick to go.



4.—Just as they entered Sherry's, in the stylish, gorgeous crowd
A tall brunette who passed them smiled and at Philander bowed.
"Who is she?" asked the Widow as the lady strolled away.
"Oh," said Philander, "that was just a former fiancee!"



5.—Then, as they took their places, at a table just beyond,
The Widow saw inspecting them a very charming blond,
Who turned away the moment that she caught Philander's eye.
"Er—that's an ancient flame," said he, "of days long since gone by."

6.—"Ah," thought the Widow proudly, "I am flattered; I can see
That he forgets such pretty girls for little, simple me."
But suddenly she noted, as she let her glances stray,
That other ladies seemed to know her gallant fiance.

7.—"All old-time loves! Engaged? Oh, yes," he said when she demurred.
"I thought I loved them? Yes, of course; but now it seems absurd.
'Tis you alone that I'll adore until my dying day.
Come, marry me, fair Widow!" But the Widow answered "Nay!

8.—Perhaps you mean it now," she said, "however, when I see
The host of girls you've thought you loved, it rather worries me.
Who knows but still some other face some day might please your eyes.
NO! FLY AWAY, MY BUTTERFLY!" exclaimed the Widow Wise.

(COPYRIGHT, 1910, BY THE NEW YORK HERALD CO.) All Rights Reserved.

UNCLE MUN

HELP!

I THINK I WILL GO OUT-IT'S TOO ROUGH.

DON'T GO, IN BILLY, IT'S TOO ROUGH.

OH, WHO'S AFRAID? CAN'T I SWIM?

SEE THE TOY BALLOONS DOT. I'LL BUY ONE FOR YOU.

HELP!

GOODNESS GRACIOUS! BILLY IS DROWNING!

GRACIOUS GOODNESS!

HEY! YOU FELLOWS WITH THE BALLOONS, COME HERE ALL OF YOU!

HELP!

THAT'S ENOUGH, DON'T TIE ANY MORE ON.

HELP! HELP!

GREAT

GOOD IDEA

HERE I COME BILLY BOUNDING OVER THE BOUNDING DEEP.

HELP!

UP, UP, BILLY - WE WILL STROLL BACK TO THE BEACH.

NOW, WHAT DO YOU THINK OF YOUR UNCLE MUN? I DIDN'T EVEN GET MY FEET WET.

WE ARE COMING IN ON A ROLLER.

FOR MUN'S A JOLLY GOOD FELLOW—

COPYRIGHT, 1910, BY THE NEW YORK HERALD CO.)
All Rights Reserved.

YOUR ZOO IS PRETTY GOOD NOW WHAT ELSE YOU GOT?

I LIKE WATER AS WELL AS ANYONE, BUT, NIX ON THE SCRUBBING!

YES, LET'S

LITTLE NEMO IN SLUMBERLAND

1
YOUR ZOO IS PRETTY GOOD NOW WHAT ELSE YOU GOT?
HUH!
SAY. SINCE YOU HAVE NO WATER ON MARS, HOW DO YOU KEEP CLEAN? HAVE YOU NO BATHS HERE?

2
LAUNDRY
"THERE IS A PLACE IF YOU WISH TO CLEANSE YOUR SELF! A NICE PLACE!"
HUH! YOU CALL IT LAUN-DERING INSTEAD OF BATH-ING? LETS GO IN!

3
NOT RESPONSIBLE FOR VALUABLES LEFT IN ROOMS CHECK THEM HERE! DO NOT GUARANTEE REMOVAL OF GREASE SPOTS & STAINS.
LET ME HAVE THREE TICKETS PLEASE! STAMP THEM SPECIAL WORK, TOO!
WHERE HAVE I HEARD THAT WORD 'BATH' BEFORE? UM
A GOOD SCRUB WONT HURT US. FLIP IF IT DOES US NO GOOD! COME ON!

4
I LIKE WATER AS WELL AS ANYONE, BUT, NIX ON THE SCRUBBING!
BEING NO WATER, PERHAPS THERE'S NO SCRUBBING WE'LL BE CLEAN-ED ANYHOW!
STRIP OFF, AND I'LL MEET YOU IN THE BLEACHING ROOM! YOU WILL GO THROUGH AS SPECIAL LAUNDRY WORK AND IT WILL ONLY TAKE A MINUTE!

5
BLEACHING ROOM? HUM! I DON'T SEE HOW THEY CAN WASH US WITHOUT-
WITHOUT WAT-ER? NEITHER DO I! THAT'S WHAT WE WANT TO FIND OUT. FLIP HOW THEY DO IT!
UM! HOW I HATE THESE LONG HOURS!

6
IT ISN'T SOAP! IT ISN'T SAND! IT ISN'T SAW-DUST! WHAT IS IT, NEMO?
HUH! I DO NOT MIND WORKING FROM SIX TO SIX BUT FROM SEVEN TO ELEVEN IS—
HUH! I'LL BET WE ARE ON TRAP DOORS I DON'T CARE! DO YOU?

7
OH! HUH! OH! WE WERE STANDING ON TRAP DOORS ALL RIGHT, ALL RIGHT!
OH! WOW! WHERE ARE WE? ARE YOU SCARED?

8
SCARED? NO! BUT, I'M HOP-PING MAD! I'D GO WITH-OUT A BATH FOREVER RATH-ER THAN THIS!
I THINK IT WILL TURN OUT ALL RIGHT. FLIP DON'T WORRY!

9
I'M GOIN' TO BREAK THAT FELLOW'S FACE WHEN I GET OUT—
I KIND OF LIKE IT, I'M NOT HURT YET! UM!

10
IT'S THE FIRST TIME I WAS EVER DRY CLEANED LIKE A CARPET AND THE LAST!
OH! WE'RE BEING IRON-ED OUT LIK A SHIRT FRO OH! I'M MA NOW!!!
HERE'S THIS SPECIAL WORK WE'LL HAVE T GET IT OUT IN A HURRY. COME ON!

11
SPECIAL, EH? WELL THEY CAME OUT NICE, DIDN'T THEY?
YES, LET'S PUT 'EM ON THE LINE QUICK SO THEY ROUND OUT IN TIME! HURRY!

12
AH! YOU LOOK SPLENDID! UM CLEAN AND FRESH! HOW DID YOU EN-JOY IT, WAS NOT IT FINE?
HUM! IS THAT SO? YOU WAIT THERE UNTIL WE SWELL OUT ROUND AGAIN I'M GOING TO BREAK YOUR FACE!

13
I WISH I'D DREAM OF THE PRINCESS AGAIN INSTEAD OF BEING ON MARS ALL THE TIME! HUH! UM!
WINSOR McCAY

E I COME BILLY - NDING OVER THE NDING DEEP.
A JOLLY LOW—

THE TURR'BLE TALES of KAPTIN KIDDO



Written by MARGARET G. HAYS

Pictured by GRACE G. WIEDERSTEIM

(Copyright, 1910, by The North American Company.)



Once when me an' Puppo was down—down wher' the water-melons grow, an' we was climbin' up a water-melon tree—an' it was a 'norful big tall tree—an'—an' jus' fulled up wif water-melons an'—an' cantaloupes, an'—an' strawberries, an'—an' ever'fing, an' Puppo he couldn't hold on to the twee—it was so slidey an' slippy—so he felled down.



'An' a 'norful fing happened—'en ther' was a hydrofobius rattle-snake all quoiled up underneaf o' 'at t—an'—an'—he opened his big bluggy mouf, an' he swallered up poor 'ittle Puppo all at one gulp,—an' Pup jus' dis'peared an' he didn't even have time to say "Ki-yi" nor nuffin.



'En I climbed down—jus' as quick as wink—an' I runned after the ol' hydrofobius rattle-snake, an'—an' I sed, "You stop!" An' he jus' laffed, "Har, Har!" An' he was a 'norful 'nimpident hydrofobius rattle-snake, an' he skurried 'long there; an' he was orful fat in the middle o' him, from bein' all stuffed up wif Puppo—'cause Puppo he's fat.



An' we comed to a gr-r-eat big high mounting,—an' the hydrofobius rattle-snake he beginned climbin' an' climbin' up, an' bouncin' poor 'ittle Puppo over the hard sharp stone, an' I—er—I heard poor Puppo cry an sayin', "Goodness Gwacious me, what's come o' you, Kaptin Kiddo, Hurry up an' save me—fer goo sakes, Amen."



An' we comed to a gr-r-eat big lake, an'—an' the hydrofobius rattle-snake he—er—he was 'fraid o' the water, an' he couldn't go any farther, an' he tried to sneak down a hole, but he gotted sticked when he comed to Puppo—an' I catched up to him 'en, an' I cutted orf his tail—an' 'course his head was all buried up down the hole.

(Copyright, 1910, by The North American Company.)



'En I cutted a hole in his stummick an' I tooked Puppo out ther', an' he was orful glad to get out we wented in swimmin' in the gr-r-eat big lake—an'—an' we eated a big water-melon what I had brought mine pocket from the water-melon twee, an' Puppo sed, "You is certingly a big bwave Hero, Oh, you K



Braid and Beaded

ALTHOUGH there is no qua newest summer wraps, beauty of line and color excuse for being," and happy is envelop herself in a cloud of filmy glittering lines of silk or beads.

Can you imagine the beauty of has been cut with a masterly line exquisite combination of frivolity blue is the tone chosen, upon which a design that suggests ripples on a lily forms are floating. Notice th embroidery that defines the yoke a glance at the square line at the back ering in each side over the central b ing the otherwise flowing lines unde

Satin is used effectively as a bin outlining the yoke and all edges. The openings for the arms, with their silken tassel forms.



With Sleeves and

Transparent Caps for Evening Wear



Braid and Beaded Net on Grey Chiffon Front and Back.





An Attractive Side Arrangement.

ALTHOUGH there is no quality of warmth in the newest summer wraps, there is a decided beauty of line and color which is "its own excuse for being," and happy is the woman who can envelop herself in a cloud of filmy chiffon lightened by glittering lines of silk or beads.

Can you imagine the beauty of the marquisette that has been cut with a masterly line and gives a certain exquisite combination of frivolity and dignity? Pale blue is the tone chosen, upon which there is embroidered a design that suggests ripples on a pond in which blue lily forms are floating. Notice the line of rich blue embroidery that defines the yoke and sleeve line, and dips at the square line at the back: obtained by gathering in each side over the central back panel and holding the otherwise flowing lines under the satin rosette.

Satin is used effectively as a binding on this model, outlining the yoke and all edges. The sleeves are merely openings for the arms, with their position defined by silken tassel forms.

With gray chiffon there have been used braid and wide bands of beaded net, with the resultant charm that is shown in the front and back views of the smoke-colored model.

Shirring holds in the chiffon at the shoulders, front and back, preserving the slenderness of silhouette for which most women strive. The shoulder line, sleeve openings and front edges are outlined with a conventional design of soutache; the beaded net weights the loose sleeves and drops in two straight lines down the back. The fullness is disposed of at the lower part of the wrap and beneath the side bands.

In the model with the cluster of silk roses at the front the transparent note is emphasized in the yoke that is extended into each sleeve and in the wide band of silver lace that outlines the front and holds in the fullness near the bottom of the skirt. Pipings of silk decorate the sleeves and give neatness to the line of junction of the lace.

A delightful arrangement at the side commends the last wrap to your eye. The comparatively plain strip on the sleeve is balanced by the clever disposition of the fullness under the arm. Tied and weighted down at the ends with silk ornaments, the chiffon has lent itself to a grace that is irresistible, bringing with it the attraction of the butterfly bow of the Japanese. The remaining portions of this wrap are quite plain: an artistic use of contrast that it were well to consider in the construction of any gown.

These transparent wraps emphasize the beauty of the gown beneath, while none can deny that the evening gown affords an excellent background for the raising of the manteau to a plane of decorative worth that is dear to the hearts of women.



With Sleeves and Trimming of Net.





Front and Back of a Pale Blue Marquisette

SCHOOL for HOUSEWIVES

By MARION HARLAND

HOW OUR HOMES ARE LIGHTED



is done by the flickering light of a candle."

FROM a letter written in the unformed characters scrawled by a 10-year-old child I extract a postscript:

...ase excuse the bad writing. It is ...e by the flickering light of a candle. ...n sorry to say there are no lamps off ...n the country.

...scrawled the letter to my mother in ...forties." I was visiting an old ...ation on a Virginia plantation, ...e candles by the dozen in the ...ter's house and lightwood knots in ...negro cabins supplied feebly and ...ly the departed daylight when the ...went down.

...my village home, where we had ...direct communication with the ...we had lamps. In the drawing ...there was a stately "astral lamp." ...see it now and recall my pride in ...t stood three feet high upon the ...rtable. No parlor was furnished ...without the ponderous "center-..." that never budged an inch from ...exact middle of the floor from ...mas to Christmas. A cutglass ...topped the bronze shaft that shot ...rom a marble base. A shade of ...paper was near by to temper the ...flaring through the tapering chim-...If weak-eyed visitors found the ...painful. Usually we took all the ...we could get and gloried in what ...to our provincial ideas illumina-...The ceilings were lofty, the rooms ...spacious, the corners were always ...adow. Yet we read, wrote, em-...ored and did the most fanciful va-...s of crocheting and knitting by ...ght. Nor do I recollect that the ...ry people I pitied patronizingly in ...dified home letter ever complained ...adlight. They were omnivorous ...s, these planters' families, and the ...ooms, left to their granddaugh-...erlooms, fondly treasured, of fine ...work now our marvel and our ...most of which was done by the ...e" I despised.

THE DAYS OF SPERM OIL

...e the eyes of that generation ...ter than ours? Or would ours be ...independent of the oculist's lenses ...r forbears had not strained the ...organ under insufficient light?

...burned superfine sperm oil in our ...tall and short. We had the ...e for everynight use and work. ...of these were shaded. And com-...ively few had so much as chim-...to regulate the light. A touch of ...e imported into the village by an ...aller in town was an inch of col-...water in the bottom of the clear ...amp. To this day I do not know ...t was there. But I was wonder-...taken with the esthetic effect of ...oderated blue of the water with ...e amber of the oil, and vainly en-...t my sensible mother to introduce ...novation into our lighting "plant." ...very fastidious as to the qual-...the oil burned in her lamps. It ...modern housemother's friend to depreciate its worth by a disrespectful word. Yet it cannot be denied that in careless hands it has notable drawbacks. The inferior grades are gross in smell, and unless covered when they are spilled take unto themselves dust and grime that make ugly smirches upon clothing and furniture. I digress here to recommend that, when a lamp is upset upon carpet, matting or rug, the greasy spot should be covered at once with oatmeal or cornmeal. In absorbing the heavier elements of the oil the meal will allow the volatile gases to evaporate, leaving not a trace of the mischief. I have omitted even this precaution when the kerosene is of fine quality, and in twenty-four hours not a vestige of the widespread smear was left to tell the tale. The heat given out by the kerosene lamp upon summer nights is another weighty objection to the use of it. If one attempts to remedy it by lowering the wick, the smell redoubles. Another point many housewives fail to comprehend is that it is the low, not the high wick, that giveth forth a vi-



"Filled and trimmed, often by her own hands."

was refined to the clearness of water; the lamps were brought to the breakfast room every morning and filled and trimmed under her eye, often by her own hands. We had scissors made for that purpose, and for none other, with slightly curved blades. For, be it known to modern ignoramuses, the flame of a lamp is not symmetrical and adapted to give the best light if the wick be cut square across the top. The care of the wick was a matter of serious moment. It was renewed weekly; it was never allowed to cake at the top, and each wick was boiled in vinegar before using, and dried. Then it was warranted not to smoke, or give forth an offensive odor. Each of these ancient rules, let me remark, may be obeyed with excellent effect by the owner or manager of the kerosene lamp of today. To the oil succeeded camphene, an ill-smelling, inflammable liquid wise housemothers were glad to exchange for "burning fluid." This was colorless; if the lamps were properly tended, there was no odor from it in combustion, and it was a clean compound. As one housekeeper said: "If you chance to spill a little on the lamp, wipe it off and the glass is the brighter for it, and it does not grease the tablecloth."

Burning fluid held its own until superseded by gas in city homes. Kerosene has taken its place in the country and in the show lamps which fashion decrees shall shed a mellowed light over state drawing rooms, relegating electric burners to a secondary place. Kerosene is likewise preferred by the student for reading lamps. We are indebted too deeply and in too many ways to this



"Visitors will kindly turn off the light."

lainous smell. Even intelligent housemaids (like my "Serena," for example) do not always take in the significance of this. Many a time I have abated the nuisance of the odor creeping after the winter twilight through the rooms by slipping into parlors and library and raising the wicks in lately lighted lamps. A touch to each screw is all that is required.

In my country home I introduced, six years ago, what we consider the safest, cleanest, most convenient and altogether satisfactory light we have ever tried. The light is pure white, steady and yet brilliant. In the matter of sustained brightness it has the advantage over the otherwise incomparable illuminating medium—the all-pervasive and well-nigh omnipotent agent that has revolutionized traffic and trade in a thousand ways—electricity. The electric light, consisting, as it does, of a fast series of sparks or flashes, is condemned by some students as unfit for reading lamps. This is undoubtedly true of the unshaded electric light. But who that has any knowledge of optics ever works or reads by an unshaded burner? In the library a thick green shade lined with white throws the light full upon the worktable or book, while the opaque porcelain prevents the glare from striking the eyes. This is the philosophy of the green silk shield worn over the brows of bookkeepers and other incessant toilers by artificial light.

In reading or writing or sewing by lamp or burner, always contrive to have the light fall over the left shoulder. Allow me to emphasize this injunction by a personal reference. I attribute the unusual excellence of my own eyesight to strict obedience to this rule and to the habit of never working by an insufficient light. Dim radiance is a direct and severe strain upon the optic nerves, for which the tranagressor must pay, and with interest.

It goes without saying that in the use of all illuminating agencies we Americans are consistent in the practice of national extravagance. It is right and proper, it is a duty, to have our homes well lighted. It is an extravagance to "burn daylight" in any circumstances. The cook turns on the gas to light the preparation of the early breakfast and forgets to turn it off when the sun streams across her sink.

THE WASTE OF LIGHT

The waitress, in laying the table for the evening dinner, finds it convenient to leave the electric bulbs blazing until it is time to light the candelabra which are to diffuse over the gathered company the softened glow adjudged to be most favorable to complexions, real or borrowed. A traveled countrywoman once related to a group of horrified compatriots how, in visiting at the country seat of Lord B——, in Blankshire, England, she beheld, upon taking possession of the superb suite of rooms assigned to herself and distinguished husband, a printed notice in small characters, hung by each electric light: "Visitors will kindly turn off the light before leaving the room."

"And why not?" I ventured to say when the chorus of disdainful comment subsided. "The visitor might leave the light blazing for hours, if he were not reminded that it would be a useless waste of light and power. Lord B—— has a right to protect his electric plant."

"'Twas only throwing words away."

One and all decided that the injunction was "stingy and vulgar and utterly opposed to American ideas of breeding and hospitality."

I offered no demur to the latter proposition. The request in the circumstances was utterly un-American. I am fast coming to the conclusion that everything pertaining to small and sensible economies is contrary to our principles and practice. To leave a gas burner flaring for two hours in an untenanted kitchen or bedchamber signifies an increase of perhaps 5 cents in the month's bills. "Only a nickel!" Almost thirty years ago Edward Everett Hale set us all to pondering the possibilities of lending a helping hand to our needy neighbor by writing "Ten Times One is Ten." We have never learned to apply the rule in the art of saving the fractions of pennies—or the pennies themselves. "Only a nickel!" settles the case in hand. The native-born thinker, on a large scale, and his imported imitator cannot stoop to the sum of "ten times five cents is fifty," when the waste is repeated in ten rooms or at ten different times.

To "burn daylight" is a slovenly and expensive practice. Have plenty of light, but see to it that it is put to a legitimate use.

Marion Harland



"In the library a thick green shade lined with white

FAMILY MEALS FOR A WEEK

SUNDAY

BREAKFAST.

Fruit, cereal and cream, devilled lamb's kidneys, graham gems, toast, tea and coffee.

LUNCHEON.

Galantine, brown and white bread, celery aspic on lettuce, crackers and cheese, huckleberry cake, raspberry vinegar.

DINNER.

Cream of tomato soup, stuffed shoulder of lamb, green peas, vegetable marrow, peaches and cream, sponge cake, black coffee.

MONDAY

BREAKFAST.

Oranges, cereal and cream, bacon, French rolls, brown and white toast, tea and coffee.

LUNCHEON.

Yesterday's galantine, sliced and served on lettuce with French dressing; cream cheese and olive sandwiches, cresses and radishes, custard pudding, iced tea.

DINNER.

Marrow vegetable soup (a left-over), cold lamb (a left-over), cosille of green peas (a left-over), new potatoes, berries and cream with cake, black coffee.

TUESDAY

BREAKFAST.

Fruit, cereal and cream, baked eggs, cold whole wheat bread, toast, tea and coffee.

LUNCHEON.

Bouillon in cups, cold ham, chopped and sauté potatoes (a left-over), anchovy sandwiches, celery, cookies and marmalade, ginger ale.

DINNER.

Gumbo, braised fresh beef's tongue, mashed potatoes, lima beans, raspberry cottage pudding, black coffee.

WEDNESDAY

BREAKFAST.

Huckleberries and cream, asian with dried rusk; bacon and fried green tomatoes, cornbread, toast, tea and coffee.

LUNCHEON.

Tomatoes and cheese (done in chafing dish), toasted cornbread (a left-over), thin bread and butter, bananas and cream with light cake, tea.

DINNER.

Yesterday's soup, casserole of calf's liver and rice, green corn, eggplant, peach batter pudding, black coffee.

THURSDAY

BREAKFAST.

Oranges, hominy and cream, bacon, boiled egg, Boston brown bread, toast, tea and coffee.

LUNCHEON.

Stew of liver and rice, with addition of tomato sauce (a left-over); green corn fritters (a left-over), lettuce sandwiches, crackers, and cottage cheese, fruit, lemonade.

DINNER.

Tapioca soup, sliced cucumbers, slices of veal steak, chop of eggplant (a left-over), potato croquettes, huckleberry pie, black coffee.

FRIDAY

BREAKFAST.

Fruit, cereal and cream, fried hominy, whole wheat toast, tea and coffee.

LUNCHEON.

Creamed salt mackerel on toast, toasted crackers, macaroons with whipped cream, tea a la Russe.

DINNER.

Cauliflower soup (a left-over), smelts with lemon sauce, browned potatoes, green corn, home-made ice cream, black coffee.

SATURDAY

BREAKFAST.

Melons, cereal and cream, fried apples, bread, toast, tea and coffee.

LUNCHEON.

Breaded and baked veal cutlets, sandwiches, potato salad, cornbread (see recipe in this column), iced tea.

DINNER.

Corn chowder, baked chicken, mashed squash, lima beans, peach pie, black coffee.

THE HOUSEMOTHERS' EXCHANGE

IMPORTANT NOTICE

BECAUSE of the enormous number of letters sent to the Exchange, I must ask contributors to limit their communications to one hundred words, except in cases of formulas or recipes which require greater space. I must ask my correspondents to use a shearing in this respect complied with, it will be possible to print many more letters.

A Helpful Quartet

...TILL regard to using nitrate of soda ...for plants, I would not advise it as "plant food" for flowers. It is ...ess than whisky is to man. It ...ulates for a while, and then comes a ...n. We have "forced" vegetables ...t for market, but they last only a ...time.

...you speak of substitutes, here is a ...that may be useful later in the ...

Mock Mincemeat

...cup of raisins, one of breadcrumbs, ...quarters of a cup of molasses and the ...of water and of vinegar, one cup of ...sugar, one teaspoonful each of cinnamon and of nutmeg. Boil all together ...minutes.

...you are ready to use it, add two ...of chopped apples. It will keep a ...time before the apples are put with ...ir ingredients.

...you give recipes for chili con carne ...spaghetti that looks red?

Mrs. O. C. D. (Omaha, Neb.).

Chili Con Carne

two pounds of round steak into cubes. Have ready in a frying pan two tablespoonfuls of hot dripping; "sear" the meat in this for two minutes before adding a cupful of boiling water and two tablespoonfuls of washed rice. Turn into a saucepan and cook (closely covered) until the meat is tender. Have at hand two red peppers from which you have removed the rind and seeds, then parboil and mince them. Drain off the gravy from the meat, keeping the latter hot over boiling water while you prepare the sauce. Do this by adding to it the red peppers, a teaspoonful of minced chives or garlic and the same of chopped thyme. Cook these, covered, half an hour—very slowly. Put through your vegetable press. It should be quite thick and reddish. Season with salt to taste; pour over the meat; let all stand in the open oven for five minutes and serve. This is one of the simplest recipes we have for the Mexican dish. We have published many.

Spaghetti

Break half a pound of spaghetti into inch lengths and cook tender in salted water. Drain and arrange in layers in a bakedish. Dot each layer with butter; strew with Parmesan cheese and, liberally, with Hungarian red pepper (paprika). The topmost stratum should be cheese, well peppered. Add half a cupful of milk. Cover closely and bake fifteen minutes. Then brown. The paprika will color the spaghetti faintly and, being mild, will not make it too hot.

From an Erstwhile Servant

Your article upon the domestic problem calls for an exchange of thoughts and experiences.

I have served my time as a maid, and I am prepared to cast both sunshine and shade; but if you will let me hold the reins for a little while some kind mistress I have worked for will receive a shower of blessings. I have her written up, and all honor to whom honor is due. I have been alternately maid and cheerful for twenty years. The last home I held was best of all. That was in the month of October, 1900. I served there several months. My lady preferred a younger maid. That was why I was compelled to discharge myself. If I will write you all about it if you would like to have it. A good reference will be given out of a pure heart, and I think this proves that all madams are not monstrous, selfish and harsh. If only we maids could give good references—always! All ladies will not do even this much toward helping a poor unfortunate to find a home.

I am not serving now, as I learned to sew pretty well, and I am treated far differently from what I was a servant girl.

ANNIE B. M. (Louisville, Ky.).

Unless the promised "reference" of a worthy mistress (I beg pardon! "madam!") should be too long for our narrow bounds, it will appear in due time.

I subjoin to the foregoing but one comment. Even this right-minded exmaid cannot withhold a fling at the employer who refuses a certificate of character to a servant leaving her house. A wide experience as a practical housemother, and a wider sphere of observation, qualify me to express the opinion that not one mistress in ten is conscientious in this respect. Almost without exception they lean to the side of mistaken charity. I say "mistaken," because but one party to the transaction is considered. She does not like to "keep a poor girl from earning an honest living." So the woman who would not keep the "poor, unfortunate" a day longer in her own house sets pen to paper in a plausible recommendation of the departing "unfortunate" to some other home. Pardon an illustration that is distinct in my own mind: A long time ago I dismissed a youngish woman from my service for several reasons. She had entered my service under a false name, representing herself as a widow with a child to support. She was dishonest, untruthful and bad tempered. All these faults I discovered for myself. The intelligence office from which I obtained her gave her clean papers, as did her last employer. At parting, I told her not to give me as a "reference." I could not assume the responsibility of putting her into another family after the faults I have named had been abundantly proven in my household. She essayed no self-justification beyond that she "had given me the wrong name because her real name slipped her memory at the time." Her amusement when it was made plain that I would stand by my resolution waxed into fury. With a torrent of coarse abuse, she shook her fist in my face and dared me to withhold the certificate. Finding me firm, she repaired to the intelligence office, and the manager opened correspondence with me. I wrote to her the plain facts of the case. "This woman calls herself by four different names. She says she is a widow, yet her friends address letters to her as 'miss.' She is out until 12 o'clock every night, and lies in bed late in the morning. I have convicted her of systematic dishonesty. She quarreled furiously with laundress and chambermaid until the noise reached my chamber, etc., etc."

In reply, I had a plea in behalf of "the poor girl who had made such an unfortunate impression upon me." The writer (and manager) pursued:

"I am sorry for her, and inclined to help her, since she has a worthless husband who leaves the support of her child upon her hands. I hope you will reconsider your decision."

Said a fellow-housekeeper to whom I related the incident: "Oh, give her the reference and let her go! I had a cook two years ago who drank hard, and nearly burned us in our beds in one of her sprees. When asked by a woman who called herself a lady, if Mary were honest and sober, I told her the truth. Whereupon, she told Mary and Mary told a lawyer, and I was brought into court upon the charge of defamation of character and an attempt to prevent an honest woman from earning her living. That was a lesson that will last me a lifetime."

I stood fast to my principle of doing to my sister-housewife as I would have her do to me. Yet I make no doubt that Sally Evans or Jane Mallory or Emma Dolan (she had two other names) secured a paying situation through the compassionate agency.

If I write at length and frankly, it is that I am now firmly convinced that to this disloyalty to our own honorable order of housemothers we owe the general disorganization of what should be a domestic system, whereas it is nothing of the kind. I appeal to other housewives to join with me in refusing to indict upon a unwilling neighbor or stranger what we have found odfous in our own houses.

Very plain English, this! The thing I reprobate deserves all I have said, and volumes more.

Recipes and Remedies

May I enter the Exchange with a few hints?

Canned tomatoes—Wash the tomatoes in warm water and wipe dry. Peel carefully; fill a preserving bottle halfway to the top with them. Allow about two teaspoonfuls of salt to each half-peck of the tomatoes. Cook slowly without stirring until plenty of juice is formed. Half an hour should do the work. Fill new glass jars that have rather thick rubbers with the hot tomatoes; seal at once and stand upside down for a few minutes; the bubbles appear in the contents, the jars are air-tight. Then slip them inside of paper bags and put away in the cellar. I save the bags in which groceries come for this purpose. I lost but one out of twenty-seven jars last winter. That had a cracked lid that I had overlooked.

When baking pies, I neither grease nor flour the plates, but lay dough rolled out thin in them, and as soon as I take them from the oven I shake while the crust is crisp and slip off upon a plate.

No. 1—For layer cakes I grease the sides and edges of the pans with butter, then a little soup, adding the cakes of the size of the bottom of the pan; lay this in place in batter. My cakes never stick. While they are hot I remove the paper. It is a time of saving.

No. 2—If, in boiling soups, I find one too salt, I cut a potato into small pieces and drop into the pot. If you have much or little soup, adjust the size of the potato to the quantity. Put it in about twenty minutes before taking up the soup. It will absorb the salt and modify the taste.

No. 3—A hairpin, or a bit of wire hung upon the top of a lamp chimney, will prevent breaking.

Mrs. H. S. E. (Franklin county, Pa.).

English Plum Pudding

From several recipes for "genuine English plum pudding," I select the following. I might rather say that it selects itself, having been the first to answer to the call for the famous delicacy. The donor is a young girl who tells us in a prefatory note:

My great-grandmother received a prize offered by Queen Victoria for the best recipe for plum pudding. This is it:

One and a half pounds of flour, one pound of beef suet chopped fine, one pound of washed and dried currants, one pound of seeded and chopped raisins, a little lemon or orange peel, chopped fine; four eggs, well beaten; two cups of molasses, one tablespoonful of soda and enough sour milk to make a thick batter. You may add a glass of brandy if you like. Boil in a floured cloth for eight or nine hours. The cloth rather loosely to allow the pudding to swell.

Sauce for the Pudding.

Half a cup of butter, one cup of sugar, one tablespoonful of flour, a little nutmeg and boiling water enough to bring it to the desired consistency.

May I add a recipe for dandelion wine? It is a good tonic drink.

Dandelion Wine.

Pick three pounds of buds in the evening and pour upon them four quarts of boiling water. Let them stand, covered, all night. Next morning strain, pressing hard; slice three lemons, removing the seeds; add three and a half cups of granulated sugar, half of the rind and juice from the lemons. Stir until the sugar is dissolved. Pour into a stone jar, tie a thin cloth over this and let it stand for a fortnight. Strain, then pour into bottles; cork lightly and leave to ferment. This will take two weeks.

A READER (Mineral Point, Wis.).

Green Tomato Catsup

I feel real sorrow for any one who has never tasted green tomato catsup. It is highly prized by our household in autumn and winter. I inclose a recipe that has been in our family since the days of my great-grandmother. And yet we enjoy it every year as if it were a novelty.

Grind or chop green tomatoes fine; mix with them one-third as much chopped cabbage as you have tomatoes. Salt to taste. Then add half a teacupful of mustard ground very fine; one pint of grated horseradish; ten green peppers chopped fine. All this to one peck of green tomatoes. Mix well together; pack into a jar; press down upon the top a green cabbage leaf, and upon this a plate or saucer fitted closely to the inside of the jar. Let all stand for two weeks and it is ready for use.

If one likes sweet catsup, add a tablespoonful of sugar to the dish at table. It is delicious to us Kentuckians, not much trouble to make, and it will keep any length of time.

One thing more! Has any one of "our" ever given my recipe for eggless gingerbread? I wish the Exchange would try it!

Eggless Gingerbread

One cup each of sorghum or molasses, of buttermilk, lard or butter; one-half cup of sugar; two heaping tablespoonfuls of powdered ginger. Mix together and thoroughly; have ready enough flour to make a dough, into which you have sifted three times (twice as much soda as would be used for common gingerbread. You see, you have both sour milk and molasses in this, and these must be soda to set upon both. The dough must be stiff enough to roll out. Roll as for cookies; cut into any shape you wish, and bake.

SILENT KENTUCKY READER (Peoria, Ky.).

This is the first time you have favored us with a contribution. May I tempt you to do this again by asking a question or two?

1. Do you put no vinegar into the bewitching catsup? Does it ferment during the fortnight of seclusion? If not, what preserves it from decomposition?

2. And can you make that eggless (and economical) gingerbread once more, and for the sake of the novice tell us how much flour should be sifted with the soda before working it into dough? We—you and I, and other kitchen-scarred veterans—may have a tolerably correct idea what measure of flour to fill for the proportions of molasses and milk. But we are teaching raw recruits, and the more explicit our directions the less danger there is of disaster. Have I made it plain that we must have another letter from our silent sister of the bluegrass country?

When Storing Furs

Please advise me how to pack down furs so the moths will not harm them during the summer. Mrs. A. B. (Doering, N. D.).

First make sure, beyond the possibility of doubt, that the furs are entirely free from dust and the inevitable accompaniment of dust—the germs and eggs of moths or other vermin. Beat and dust and shake and brush and comb until there is no question on the subject, and then lay in the hot sun. After sunning for some hours wrap each article in perfectly clean newspapers which have been sunned or laid in an oven. Into each parcel put a handful of camphor balls; pin up the corners securely, and pin or sew the parcel up in cheesecloth. The object of this is to keep the papers from tearing. Pack in a trunk or barrel, and nail or lock up for the remainder of the summer. Mark each package with pencil to signify what the contents are, that there need be no confusion should you wish to get at one before the season is over.

I have put up furs and ... way for thirty years, and ... has been touched by ... limbo.

Wanted—Recipe ... Cookies

Some time ago [illegible] for some cookies. Will she please ... have a copy?

Bread From ...

I have seen queries ... Some dry yeast.

Use one cake of ... potato water (or ... potatoes) and ... sponge with ... this a stiff ... let stand ... at least a ... with a handful of ... pigeon brush go over ... the salted flour. ... Rub it in faithfully. ... fresh flour all over ... cloth over all and ... Brush out the flour ... the curtains and ... Should they come ... with a thin, ... with a hot iron ... ery done, the curtains ... new, and keep clean ... if they had been ...

Will Write to "...

I see that "Mrs. B. C. ... what I did when ... write to me with ... Please send a ... stamps for harvesting ... day with me. I have ... butter which I have ... to me. I will send ... if you will send me ... butter will come ... all I have to do is ... I will send you ... a list of flowers easily ... from one small garden; and ... the seeds one may find the ... the wild geranium (which is not ... like its domesticated cousin), ... Anne's lace, butter-and-eggs, ... and many other simple ... beautiful and easily copyable. ... only lead to a love for and a ... of botany on the part of the ... too sedentary a life, they have ... their purpose.

... they have a further value: They ... into embroidered work an in... quality which raises it above its ... level to a standard it has not ... since the time of the medieval ... They allow the needleworker ... her own ingenuity and her ... artistic taste, and to express her ... in the stiffly worked carna... and wild roses of today cannot do ... that these flowers are as easily ... as the mere commonly seen va... by the directions given herewith ... embroidering some of the more un... blossoms.

... and pink cactus: This splendid ... flower is worked with half the ... ones (a conventional wreath is the ... arrangement, as the flowers are a ... stiffy in dark red and half in pale ... The edges of the petals are ... shaded effect is desired, the tips ... the petals are lighter than the base, ... nearer petals darker than the ... Should they come ... with a thin, ... with a hot iron ... ery done, the curtains ... new, and keep clean ... if they had been ...

Cleaning Lace C...

Please advise how to ... to clean lace curtains. ... RHAM.

The quickest and ... to wash them is the ... of gasoline. If ... dry cleaner, put the ... pot in an untidy room or ... door in the cellar. Put ... curtains with a small ... ing the last tuck in ... at hand a big pan of ... with a handful of ... Rub it in faithfully. ... fresh flour all over ... cloth over all and ... Brush out the flour ... the curtains and ... Should they come ... with a thin, ... with a hot iron ... ery done, the curtains ... new, and keep clean ... if they had been ...

Odd Flowers in ...

...ne woman who, centerpieces after ... centerpieces and summer after ... summer, works violet and rose ... doily designs in colored silk in ... stitch has no idea of the possi... of embroidery. I shall not speak ... of the variety that may be gained ... colored material and embroidery ... but simply of the use of flowers ... designed and worked to death ... once mentioned. Poppies, thistles ... forget-me-nots are not so utterly ... passe, but they, too, should be ... on the shelf for a while for staple ... conventional pieces.

... strange that few women, even ... who care for and love their gar... seem to think of applying the ... of blossoms they see about ... to their colored embroidery. Why ... some one substitute the purple ... pea-flower for the iris, the white ... the sweet alyssum for the clover? ... petunias, four-o'clocks, hol... geraniums, hydrangeas, feverfew—... a list of flowers easily embroid... from one small garden; and ... the wild geranium (which is not ... like its domesticated cousin), ... Anne's lace, butter-and-eggs, ... and many other simple ... beautiful and easily copyable. ... only lead to a love for and a ... of botany on the part of the ... too sedentary a life, they have ... their purpose.

... they have a further value: They ... into embroidered work an in... quality which raises it above its ... level to a standard it has not ... since the time of the medieval ... They allow the needleworker ... her own ingenuity and her ... artistic taste, and to express her ... in the stiffly worked carna... and wild roses of today cannot do ... that these flowers are as easily ... as the mere commonly seen va... by the directions given herewith ... embroidering some of the more un... blossoms.

... and pink cactus: This splendid ... flower is worked with half the ... ones (a conventional wreath is the ... arrangement, as the flowers are a ... stiffy in dark red and half in pale ... The edges of the petals are ... shaded effect is desired, the tips ... the petals are lighter than the base, ... nearer petals darker than the ... Should they come ... with a thin, ... with a hot iron ... ery done, the curtains ... new, and keep clean ... if they had been ...

Cord...

THE la... simm... ered ... line in ... corded ar... Thus a tan... in a very ... green, and ... narrow silk ... is stock... are ... ... One strand ... these ... own ... design, with ... blue and ... done in the ... It was big ... morris chair ... gilt binding ... green and ...

For the INDUSTRIOUS NEEDLEWOMAN

By ADELAIDE BYRD

Buttercups for a Corset Cover

I AM doing today a wonderfully practical thing in buttercups. We practical things not half the time, more's the pity! But I am sure that you will form the buttercup habit, and that all embroiderers will stray far into embroidery fields, with much enjoyment.

You will get most satisfactory results, I think, if your work be a combination of solid stitch and outline. I suggest that the turned-up petals of the flowers be worked solid, also the tiny leaves at the base of each form. The other petals you will outline, and the seeds in the center you will work in French knots.

The large flowers with no turned edges may be worked with long and short stitches at the outer line of each petal, the knots giving sufficient work for the center.

When you make the buds, follow the same idea, working the small holder in solid stitch and outlining the round bud.

French knots for the sprays of fine grass and stem stitch for the delicate connecting lines are quick and effective finishing touches for the design. The narrow leaves are best in solid stitch.

So much for that. Your scallops will be buttonholed in the usual way, and just for variety I have had a little dot placed in each scallop, which you will work solid. The eyelets are conveniently placed, both from a working and wearing standpoint. The preliminary overcasting, followed by buttonhole stitch, will be necessary.

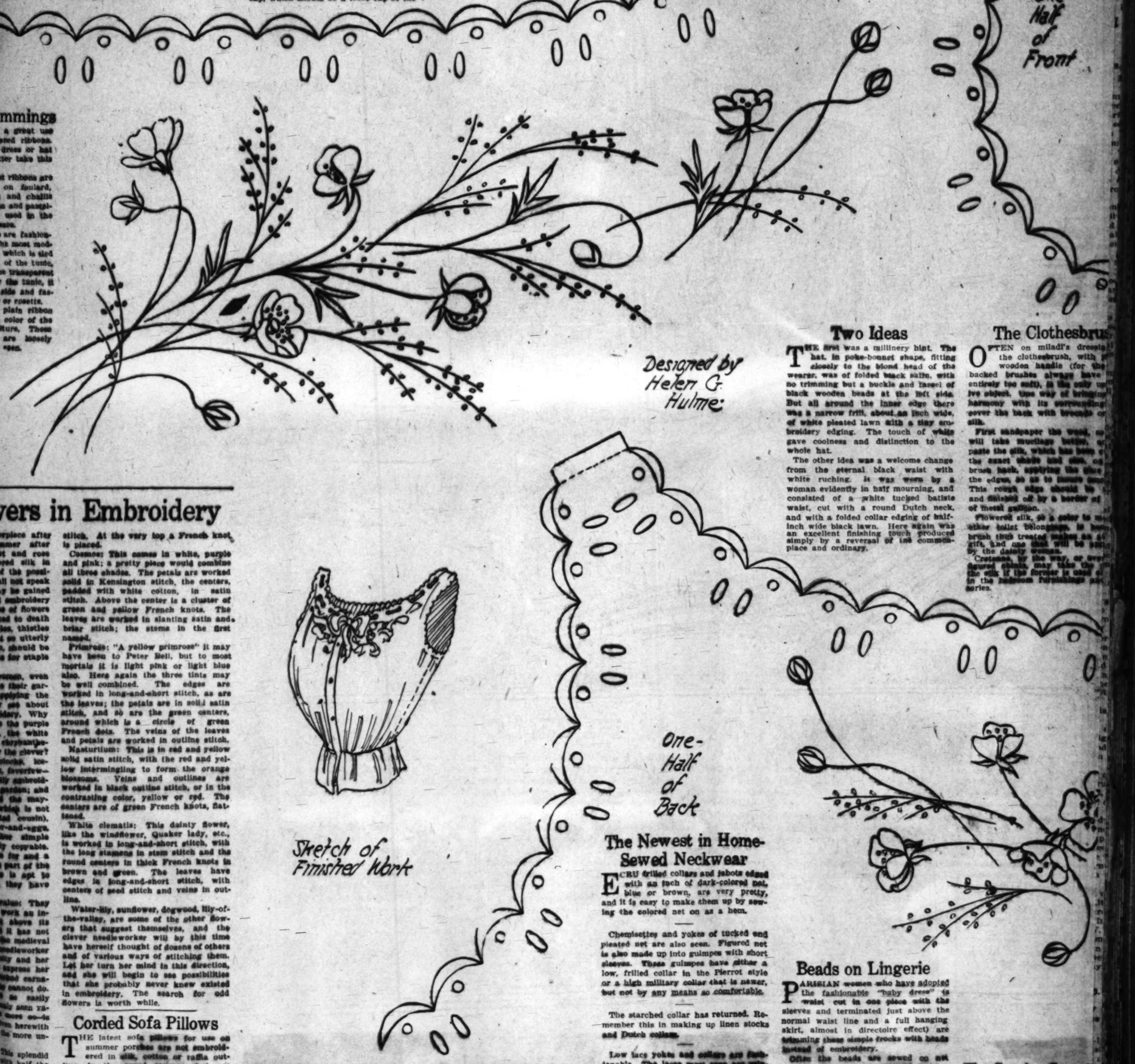
Soft white mercerized cotton is recommended. I would keep this entirely white, although I have seen beautiful underwear with just a suggestion of the maker's favorite color introduced in tiny knots or dots.

This design for a corset cover is adaptable to a combination garment or a chemise. You really should have a buttercup set.

For a ruffle for drawers or for the popular combination, there can be made a repetition of scallops and one spray of the design. Repeat as often as you wish, my friends.

It is a valuable little pattern, isn't it?

I myself like a departure from the stereotyped, and I am sure that these flowers of the field will please in the worked form just as decidedly as they do in print.



THE BEST MATERIAL FOR THE WORK APRON

IT is a shame, when work aprons can be made so pretty, as well as useful, that more women cover their dainty clothes with something that looks like a dingy rag.

The best materials for the work apron are linen and gingham, though rubber aprons are long-lasting, and lighter materials, like percale and chintz, are nice for dusting work. The dark colors are serviceable, gray or dark blue is a good choice. Black, in sateen or linsey weave, is attractive, but does not show the dirt enough for one to be sure of keeping it clean. Its washable quality is the first thing to recommend a material for work aprons.

The long, sleeveless apron is good where the arms must be given free play. This apron covers the wearer from top to toe, but is slashed and fastened at the sides with tapes, leaving a hole in the top for the head to come through. It is fine for sweeping or scrubbing, as one may shed it in a minute and look presentable for an emergency.

Pierrot ruffles at neck and puffed sleeves make the apron itself fit to receive the unexpected visitor in, or to answer the call of the doorbell. White ruffles on a blue apron may be adjustable, so that they can be washed frequently.

Pockets are essential. Large, flat pockets, with a buttoned flap, may be sewed at each side of the apron, and will hold all the thousand odds and ends that one needs in housecleaning, large or small. Sometimes these pockets are separate and buttoned on only when occasion requires.

Some of the aprons are almost like dresses, except that they are open all the way down the back, buttoning in a straight line. It is really more convenient, however, to have them buttoned front or at the sides, as they are easier to take off and put on quickly.

With the apron goes always the dust-cap, which should be a loose cap of the same material. The drawing string usually seen rumples the hair; the Dutch cap, fitting over the nape of the neck, is better. The caps the doctors use in operating and in the hospitals for contagious diseases can be purchased at any medical supply store, and they are ideal for dusting and sweeping.

Rubber gloves are another necessary, and extra sleeves, such as the children wear in school, for hard work with the sleeveless apron. Thus equipped, the housewife need not fear dirt, and may know that she is becomingly as well as practically attired.

Ribbons for Trimmings

FRANCE styles show a great use of figured and flowered ribbons. The woman with a dress or hat to trim at home would better take this into consideration.

As to bows, black velvet ribbons are being used as bandings on foulard, [illegible], mousseline, marquisette and challis dress. The lighter Dresden and pompadour ribbons are being used in the same way on evening dresses.

Silken sashes and girdles are fashionable for lingerie frocks. The most modish effect is the knee sash, which is tied snugly around the bottom of the tunic, long sleeve or below the transparent overdress. When it is below the tunic, it is often drawn upon one side and fastened in a long looped bow or rosette.

For Persian effects, a plain ribbon matching out the dominant color of the figure is used as a garniture. These ribbons are wide and are loosely knotted. Quilling is much seen.

Ribbon tuckings are also used, especially in Persian and Indian patterns. Ribbon bands matching the dress fabric are also very prominent.

For millinery, ribbon is being used in large bows and rosettes, often a figured ribbon is combined with a plain one, or one ribbon is used for the foundation and another for the trimming. Ribbon is being used for wide garnitures, in three shades and the [illegible] instead of [illegible] trimmings.

Odd Flowers in Embroidery

[illegible] who, centerpiece after centerpiece and summer after summer, works violet and rose and daisy designs in colored silk in [illegible] has no idea of the possibilities of embroidery. I shall not speak of the variety that may be gained in background material and embroidery stitch, but simply of the use of flowers as I have employed and worked to death [illegible] mentioned. Poppies, thistles and forget-me-nots are not on utterly [illegible], but they, too, should be left on the shelf for a while for staple conventional pieces.

It is strange that few women, even those who are fond and love their garden, seem to think of applying the beauty of blossoms they see about them to their colored embroidery. Why will some one, substitute the purple primrose for the iris, the white chrysanthemum for the clover? No [illegible], four-o'clocks, ice-plant, [illegible], hydrangeas, forget-me-nots [illegible] a pot of flowers neatly symbolizing [illegible] flower one small garden; and [illegible] may find the mayflower and wild geranium (which is not [illegible] associated cousin).

[illegible]'s hen, hilter-and-eggs, [illegible] and many other simple [illegible] are easily copyable. They only need to be seen and [illegible] of lovingly on the part of the [illegible] embroidery, who is apt to [illegible] a bit, they have [illegible] purpose.

They have a further value: They [illegible] the embroidered work an individuality which makes it above its [illegible] and, to a marked degree, has not [illegible] the line of the medieval [illegible]. They allow the needleworker [illegible] her own ingenuity and her [illegible] taste, and to express her [illegible] as the ability warrant. [illegible] and gold tones of [illegible] cannot do. That dress flower can be easily [illegible] to some much more co-ordinate [illegible] by the directions given herewith [illegible] embroidering some of the more unusual blossoms.

Red and pink clematis: This splendid [illegible] flower is worked with half the [illegible] on a conventional wreath is the best arrangement, as the flowers are a bit scanty to form a graceful [illegible]. The edges of the petals are worked in long-and-short stitch, and if a shaded effect is desired, the tips of the petals are better than the base. [illegible] the centers are of green French knots, flattened.

White clematis: This dainty flower, like the windflower, Quaker lady, etc., is worked in long-and-short stitch, with the long stamens in stem stitch and the round centers in thick French knots in brown and green. The leaves have edges in long-and-short stitch, with centers of seed stitch and veins in outline.

Water-lily, sunflower, dogwood, lily-of-the-valley, are some of the other flowers that suggest themselves, and the clever needleworker will by this time have herself thought of dozens of others and of various ways of stitching them. Let her turn her mind in this direction, and she will begin to see possibilities that she probably never knew existed in embroidery. The search for odd flowers is worth while.

Corded Sofa Pillows

THE latest sofa pillows for use on summer porches are not embroidered in silk, cotton or raffia outline in the usual manner, but are corded around the colored pattern. Thus a tan linen pillow will be stamped in a conventional design in red and green, and this will be outlined by narrow silk cord in the same shade or in black. Lovely tailor-made effects are produced in this way, though the conventional design is much more successful than the flower pattern.

One stunning pillow—full of suggestions for the girl who can stencil her own materials—was of straw-green denim, with a dragon design in black, blue and dark green, and the cording done in these three shades and in gilt. It was big enough for the back of a morris chair, and around it was a heavy gilt binding cord, ending in a long green and gilt tassel.

Novel Hat Ornament

ONE of the new midsummer hats seen recently had as trimming a large butterfly bow of cretonne, with a heavy straw edging and an inner border of glass jewels in the predominating color of the cretonne. The hat itself was a rough straw in natural tint and in the same weave as the edging of the bow. The only other adornment was a draped and folded cretonne scarf and a wide band of cretonne on the under side. The unusual effect was striking, to say the least, and the hat was as smart as one could desire.

Handkerchief Case

A NOVEL handkerchief case consists of two squares, a little larger than a folded handkerchief, of cardboard, padded and covered outside with cretonne and inside with silk, with a buttonholed edge or a band of gilt galloon. The handkerchiefs go between these, and the case is held together by a circlet of silk rubber with a lace edging.

This case is very convenient for traveling, as it holds a number of handkerchiefs and does not take up the space of the ordinary handkerchief case.

Two Ideas

THE first was a millinery hint. The hat, in poke-bonnet shape, fitting closely to the blond head of the wearer, was of folded black satin, with no trimming but a buckle and tassel of black wooden beads at the left side. But all around the inner edge there was a narrow frill, about an inch wide, of white pleated lawn with a tiny embroidery edging. The touch of white gave coolness and distinction to the whole hat.

The other idea was a welcome change from the eternal black waist with white ruching. It was worn by a woman evidently in half mourning, and consisted of a white tucked batiste waist, cut with a round Dutch neck, and with a folded collar edging of half-inch wide black lawn. Here again was an excellent finishing touch produced simply by a reversal of the commonplace and ordinary.

The Clothesbrush

OFTEN on miladi's dressing table the clothesbrush, with its wooden handle (for the [illegible] backed brushes always have [illegible] entirely too soft), is the only [illegible] ive object. One way of bringing [illegible] harmony with its surroundings [illegible] cover the back with brocade or [illegible] silk.

First sandpaper the wood, or [illegible] will take mucilage better, or [illegible] paste the silk, which has been [illegible] the exact shape and size, on [illegible] brush back, applying the glue [illegible] the edges, so as to insure [illegible] This rough edge should be [illegible] and finished off by a border of [illegible] of metal galloon.

Flowered silk, or a color to [illegible] other toilet belongings, is best [illegible] brush that treated makes an [illegible] gift, and one that will be appreciated by the dainty woman.

Cretonne, by the way, or even figured chintz, may take the place of the silk if the former is used [illegible] in the bedroom furnishings [illegible] series.

The Newest in Home-Sewed Neckwear

ECRU frilled collars and jabots edged with an inch of dark-colored net, blue or brown, are very pretty, and it is easy to make them up by sewing the colored net on as a hem.

Chemisettes and yokes of tucked and pleated net are also seen. Figured net is also made up into guimpes with short sleeves. These guimpes have either a low, frilled collar in the Pierrot style or a high military collar that is newer, but not by any means so comfortable.

The starched collar has returned. Remember this in making up linen stocks and Dutch collars.

Low lace yokes and collars are fashionable. The laces most seen are princess, duchess and d'alencon among the more expensive varieties, and Irish, cluny and cotton chantilly among the less costly. Many of these lace collars have a deep border of silk in pole Persian design which is very attractive.

Muling and figured net are also used for these yoke collars, being seen in white and ecru.

Byron collars are seen in black satin with white lawn frilling and in tucked white batiste with Persian edging and jabot.

Beads on Lingerie

PARISIAN women who have adopted the fashionable "baby dress" (a waist cut in one piece with the sleeves and terminated just above the normal waist line and a full hanging skirt, almost in directoire effect) are trimming these simple frocks with beads instead of embroidery.

Often the beads are sewed on net strips in flower or conventional designs, and then appliqued as girdles or shirt-bands. White leads in favor, though the lighter pastel shades in fabric have bead embroideries to match them as closely as possible.

These are glass beads; it is almost the only place where the wooden beads have not driven them out. Iridescent and metal beads are also occasionally seen, especially in gowns with a touch of the prevalent oriental embroidery.

Sometimes an entire frock of mull or batiste is embroidered with single beads, giving the effect of a dotted material. The result is very pretty and quite unusual.

The Smoke-Gray Tunic

THE latest Paris notion is the smoke-gray chiffon tunic over yellow, coral and rose underlinings of [illegible] satin. Gray with yellow [illegible] and extremely popular [illegible] artistic Parisian. There is [illegible] tier combination in shades [illegible] gray and burnt orange, and [illegible] is being seen in the tunic effect.

If net is used, it should be coarse silk net. Sometimes tunics are trimmed with a [illegible] silver or gunmetal embroidery [illegible] emphasizes the bright color be[illegible]

THE SMARTEST FASHIONS of WELL-DRESSED FOLK



FOUR ON A PICNIC

ELEANOR DEAR:

I've just come back from the loveliest picnic, and while it's fresh in my mind I want to sit down and tell my fashionable sister all about it.

You know Elsie Willoughby has been back some time now, and yet we hadn't done the simplest thing for her. Finally, in desperation, we decided to shed husbands and kiddies and go off for a day alone in our dear old woods. There were just four of us: Elsie and her sister Jean, and our beloved Mrs. Richardson, the "gentleman farmeress," as little Eleanor calls her, and yours truly. Thank goodness! I didn't have to act as chaperon this time. I hate that custom that makes a young married woman chaperon a much older unmarried one!

We had a splendid time, with innocent things like grapejuice to drink and olives and fruit and deviled eggs and about twenty kinds of sandwiches to eat. Jean has invented a new kind of sandwich of orange marmalade, cottage cheese and olives, and it's fine.

Then we paddled down the river a bit, sunned ourselves in the clearing back of the pines, talked over old times and new, and finally rode home about 5 o'clock, for our obliging husbands—with an extra man for Jean—drove up in grand style for us in the old omnibus.

I wish we had had a camera along: we were all—including me, of course—so charmingly dressed. Mrs. Richardson was in soft lavender voile double dotted in black, with a chemisette and long cuffs of tucked lawn, a row of tiny black velvet bows down the front and a touch of embroidery at the collar and on the sleeves. Her hat was black, with a white wing and a black velvet bow at the right side.

Elsie wore blue linen, low necked and short sleeved; with shoulder straps and yoke and cuff edging of blue Bavarian embroidery. Down the front of her blouse was a black taffeta band, which was marvelously effective with the white pearl buttons. Her wide hat was of rough straw with a blue velvet scarf.

White French percale made Jean's dress: a simple frock with narrow sailor collar, turnback cuffs and frill of red and white percale edged with lawn. The yoke was finished by two red buttons and the low neck was cut square. There were broad pleats over the shoulders and four bands of red on the skirt.

And I? I wore green linen, with a touch of embroidery in darker green in the scallops in double rows down the left side of the blouse, on the cuffs and at the V-shaped neck. A row of buttoned straps fastens the scallops in slashed-blouse effect and reappears on the skirt. The sleeve ruffles are quite far apart, and the belled sleeves are loose and comfortable.

Have I talked long enough? I find that I am tired, whether you are or not. So good night, my dear.

MADGE.



Los
TEENTH YEAR.
ANNUM, $3.50.

PI



ICEMAN KILLS COUSIN.

GO, Aug. 7.—Emil St. Prere dead late today by his cousin, allett, a policeman, who at- to stop a street fight in which was engaged. Michael Mer- policeman, was shot and prob- ally wounded by one of the the fight. Duno St. Prere, a of the dead man, who is under was vowed vengeance on his the policeman.

OB THREATENS JAIL.

GREEN, (Ala.) Aug. 7.— ing to lynch Albert Johnson Manuel, negroes, in jail here charge of being implicated in ng of Jesse Baldwin, an aged at Wilcox Station, on July 7, gathered at 2:30 o'clock this and surrounded the jail. The ditia company was called out t violence.

OOSTER ATTACKS BOY.

GO, Aug. 7.—Edward Busse 4-year-old boy, was attacked injured here today by a ed game rooster. The child ous when the bird was Van. The rooster jumped boy's head and inflicted severe his forehead, cutting a blood

SOCI TO

NARRAGA [Exclusive formers, o S. Ivins, son New York, bu sett Club here and were cond ful raid amon faro banks and en in evenin police interfer raiders Constai one of his part Worcester, wa In the confus of the club ca dence of gamb the rest was mobiles.

Illustrated Weekly Magazine.

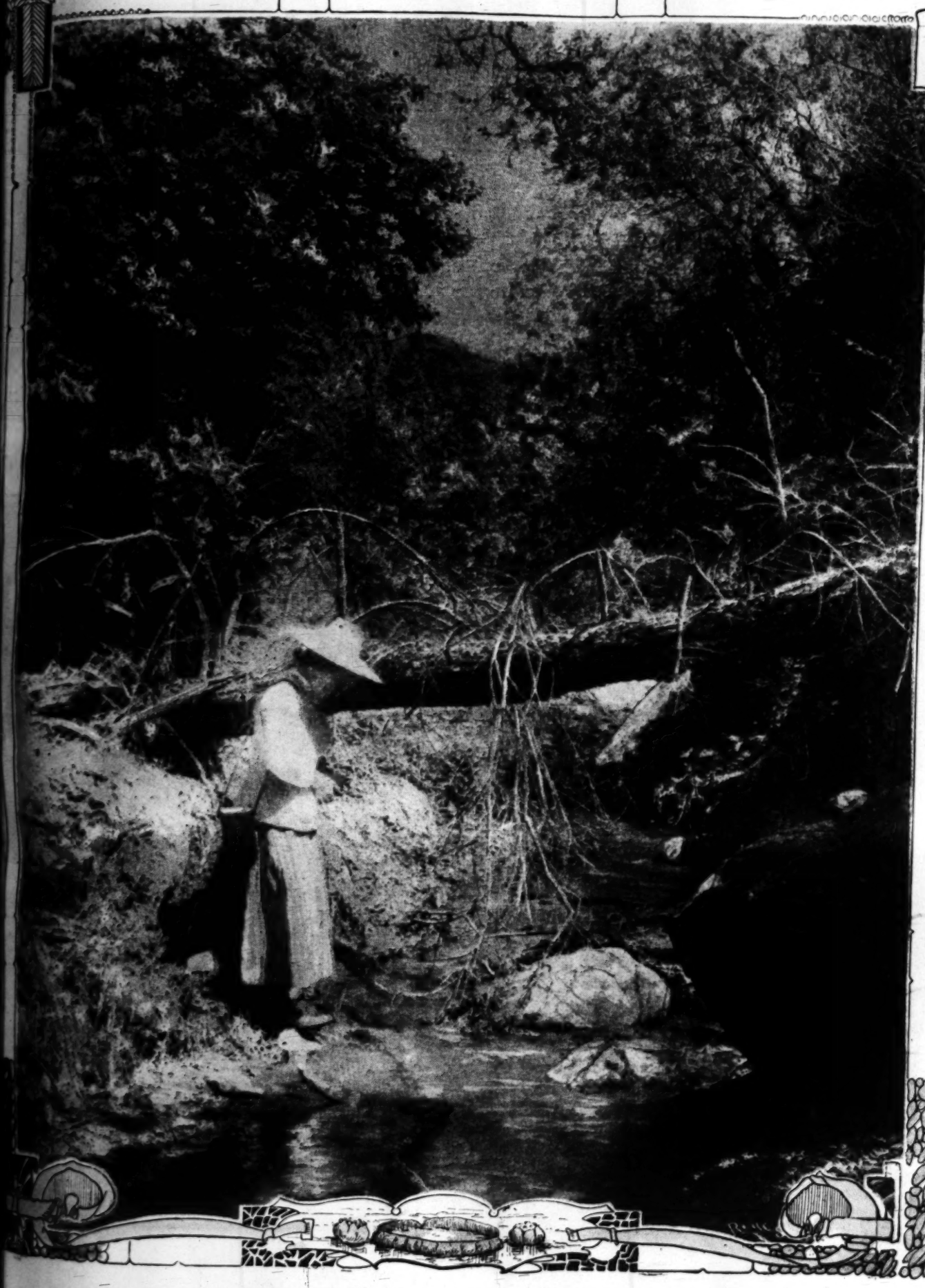
Los Angeles Sunday Times

THIRTEENTH YEAR. PER ANNUM, $3.50.

AUGUST 7, 1910.

FIVE CENTS

PICTURESQUE SOUTHERN CALIFORNIA.



In the Heart of Catalina Island.

pose before Parliament the conspiracy against the government in the north of Spain. The general impression here is that the government has won a signal victory in preventing a demonstration at San Sebastian.

The Liberal and Republican news-

temperatures throughout the country in coming week are found by the Weather Bureau. Generally fair weather is predicted for the plateau regions, and the Pacific States.

CHILE PRESIDENT DEPARTS

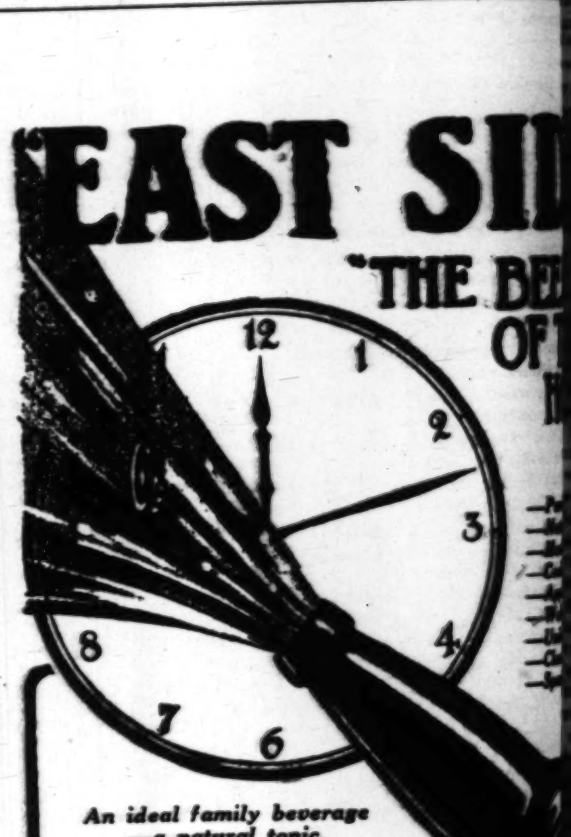
suicidal intent, have offered a reward of $5000 for apprehension of his slayers. The family and many friends still cling to the belief that Mr. Rawn was murdered by a burglar, whom he surprised in his home.

three daughters, Mrs. Ralph G. Coburn, Mrs. David Bigelow and Mrs. Robert Brinkley, have denied themselves to society and remained in seclusion.

The tragic death of the husband and father was a terrible







and yoke and cuff edging of blue Bavarian embroidery. Down the front of her blouse was a black taffeta band, which was marvelously effective with the white pearl buttons. Her wide hat was of rough straw with a blue velvet scarf.

THE ILLUSTRATED WE
A MAGAZINE OF THE SOUTHW
ESTABLISHED DEC. 5, 1897
ion in tone and color, Southwestern i
racter, with the flavor of the land an
mountains, the slopes, the valleys and t
to the development of the country, the
s marvelous natural resources and to the
of its wonders and beauties. The conte
ide range of good reading matter: Popula
hes, solid articles, thoughtful and pict
ls, brilliant correspondence, poetry,
ht miscellany.
umber contains 32 large pages, equiva
azine pages of the average size. The
ound at this office for a moderate price.
by newsdealers: 5 cents a copy, $3.50 a y
ond. Address THE TIMES-MIRR
NY, Publishers, Times Building, Los Ang
gazine being complete in itself, may be s
e separate from the news sheets, except
ls. It is also sent to all regular subscr
Angeles Sunday Times.

TO CONTRIBUTORS.
e submitting matter for publication in The Tim
ertably retain copies of their manuscripts.
ted by postage will be returned if not fro
turn" of others is not guaranteed.

s Angeles Sunday Tim
MAGAZINE
Volume Began July 3, 1910.
Volume Ends December 25, 1910.

CONTENTS OF THIS NUMBE
eart of Catalina Island. (Illustration)
g of the Hindus. By Frank G. Carpent
ur Nicholson. By C. B.
of Diseases. By Rene Bache.
eath on Sleuths. By Irvin S. Cobb.
in Honduras. By Rex.
y of the Range. By Augustus Slack.
nd Philosophy. By Frank L. Stanton.
, Peacemaker. By Benjamin F. Naphey
table Birthday. By John Elfreth Watkins
Trove. By Harriet Crawford.
lution of Ella. By Lannie Haynes Martin
the Holy Land. By Evangeline Ben-Oliel
Monuments of Brittany. By Richard N
Asset. By Clyde Scott Chase.
By Florence W. Saunders.
Cartoons of the Day.
rt Stories.
e Beautiful. By Ernest Braunton.
Beautiful. By Ernest Braunton.
ulture. By Henry W. Kruckeberg.
n California. By J. W. Jeffrey.
in California. By J. W. Jeffrey.
e Body. By Harry E. Brook, N. D.

YING NEED, INTELLIGENCE.
baccalaureate sermon to Yale graduates J
ident Hadley said:
thing for which there is a crying need am
men is intelligence."
d of Yale was discussing religious faith.
st the unscientific, unquestioning faith of
contrasted that with the critical convicti
esent. The old faith was largely a prejudi
blindly to beliefs because they were found
rds set in times when science was unknow
historical study was not critical. That w
d of faith among the more learned, the on
teachers had. As for the masses, they he
s because some one told them to do s
Sunday-school teachers, preachers, said
correct, and the people clung to the doctri
a word of inquiry. To ask questions wou
ty.
ndards have less meaning now. They we
ys when intelligence was less general, muc
nd than in our day. But the more men ha
the more deep-rooted has become the r
viction that certain things are eternal ver
annot be removed.
science has laid bare the record of th
e handwriting of the eons tells us the o
tion of the Mosaic cosmogony is non-tenabl
y, chemistry, astronomy, biology, and all th
ches of human knowledge as they stand
all impress the most learned with the app
that the universe is not from everlasting, an
result of blind chance. The creation doe
parallel in dates with the Usherian chronol
there are few men of deep research who d
e there was a "beginning," a time an
of creation. So the demiurges who built th
are now looked upon as myths. But ther
scholars in the world at this moment wit
ng faith in the God who called matter int

THE ILLUSTRATED WEEKLY
A MAGAZINE OF THE SOUTHWEST
ESTABLISHED DEC. 5, 1897

...matter in tone and color, Southwestern in scope and character, with the flavor of the land and of the sea, the mountains, the slopes, the valleys and the plains. ...to the development of the country, the exploitation of its marvelous natural resources and to the word-painting of its wonders and beauties. The contents embrace a wide range of good reading matter: Popular descriptive articles, solid articles, thoughtful and picturesque editorials, brilliant correspondence, poetry, pictures and bright miscellany.

...number contains 32 large pages, equivalent to 120 ...pages of the average size. The numbers will ...found of this effect for a moderate price.

...by newsdealers: 5 cents a copy, $3.50 a year by mail, ...postpaid. Address THE TIMES-MIRROR COMPANY, Publishers, Times Building, Los Angeles, Cal.

...Magazine being complete in itself, may be saved by the ...reader separate from the news sheets, except through the ...mails. It is also sent to all regular subscribers of the Los Angeles Sunday Times.

TO CONTRIBUTORS.

...publishing matter for publication in The Times Magazine ...carefully retain copies of their manuscripts. Manuscripts ...by mail will be returned if not found available ...return of stamps is not guaranteed.

Los Angeles Sunday Times MAGAZINE

Vol. II. Volume Begun July 3, 1910. Volume Ends December 25, 1910. No. 6.

CONTENTS OF THIS NUMBER.

...Coast of Catalina Island. (Illustration).... 161
...ld..... 163
...ding of the Hindus. By Frank G. Carpenter. 164
...ther Nicholson. By C. B..... 165
...y of Diseases. By Rene Bache..... 166
...Sleuth on Sleuths. By Irvin S. Cobb..... 167
...ck in Honduras. By Rex..... 168
...dy of the Range. By Augustus Slack..... 169
...and Philosophy. By Frank L. Stanton..... 170
...ice, Peacemaker. By Benjamin F. Napheys. 171
...table Birthday. By John Elfreth Watkins.. 172
...ew Trove. By Harriet Crawford..... 174
...vention of Ella. By Lannie Haynes Martin. 175
...the Holy Land. By Evangeline Ben-Oliel.. 176
...Monuments of Brittany. By Richard N. ...rl..... 177
...ity Asset. By Clyde Scott Chase..... 178
...By Florence W. Saunders..... 179
...Cartoons of the Day..... 180
...Short Stories..... 181
...Beautiful. By Ernest Braunton..... 182
...Beautiful. By Ernest Braunton..... 183
...ulture. By Henry W. Kruckeberg..... 184
...in California. By J. W. Jeffrey..... 186
...in California. By J. W. Jeffrey..... 187
...Body. By Harry E. Brook, N. D..... 188

...ING NEED, INTELLIGENCE.

...baccalaureate sermon to Yale graduates June ...President Hadley said:

...thing for which there is a crying need among ...men is intelligence."

...ad of Yale was discussing religious faith. He ...on the unscientific, unquestioning faith of the ...and contrasted that with the critical conviction ...proves. The old faith was largely a prejudice. ...Mostly in beliefs because they were found in ...ages at times when science was unknown ...historical study was not critical. That was ...kind of faith among the more learned, the only ...leaders had. As for the masses, they held ...because some one told them to do so. ...Sunday-school teachers, preachers, said a ...was correct, and the people clung to the doctrine ...a void of inquiry. To ask questions would ...duty.

...words have less meaning now. They were ...days when intelligence was less general, much ...used than in our day. But the more men have ...the more deep-rooted has become the ...conviction that certain things are eternal veri...cannot be removed.

...science has laid bare the record of the ...handwriting of the eons tells us the old ...stories of the Mosaic cosmogony is non-tenable. ...geology, chemistry, astronomy, biology, and all the ...branches of human knowledge as they stand at ...day impress the most learned with the appa...fact that the universe is not from everlasting, and ...not the result of blind chance. The creation does ...not parallel in dates with the Usherian chronol...But there are few men of deep research who do ...believe there was a "beginning," a time and ...act of creation. So the demiurges who built the ...are now looked upon as myths. But there ...are scholars in the world at this moment with ...living faith in the God who called matter into ...organic shape and beautiful form and said: "Let there be light" and life than ever before.

There are still in the world many persons who fear the effects of intelligence in undermining faith. Science not only undermines, but overturns as an earthquake superstition. There are preachers like the one in the Methodist conference who expressed his thankfulness that he had never gone to college or seminary. There are also bishops like the one presiding who retorted: "Do I understand the brother to be returning thanks for his ignorance? He certainly has much to be grateful for."

We did not, however, set out to preach a sermon on religious faith, but to apply the views of the president of Yale to the things of everyday life. There is just as much prejudice in the world of politics as in that of religion. And there is just as much crying need of intelligence among men in business, in the various trades, as in chairs of theology.

There are architects who draw plans for building who do not know enough mathematics to calculate the strength of materials, and who must either use too much and so rob the owners of structures, or put in too little and so have a building fall and injure many. There are carpenters who cannot shingle a house so that the roof will turn the weather or hang a door that will work true on its hinges. There are horse shoers who cannot do their work so that it will save the horse, not lame him. There are bankers who understand finance so imperfectly that they invest depositors' money in such a way as to lose it, impoverishing the thrifty members of society.

But it is in the duties of citizenship that there is need of most intelligence, of clearest knowledge, and it is here that citizens walk in the deepest darkness and act on the most unguided prejudices or are swayed by the most unfounded impulses. Every voter is a sovereign, and his intelligence or ignorance is reflected more o rless in the affairs of his city, State and country.

Congress is charged with the duty of raising revenues to meet the expenditures of government. The national revenues with us come mostly from duties on imported goods. During nearly all the time we have been a nation the national parties have agreed that these duties should be so arranged as to give encouragement to home industries so as to make us industrially as well as politically independent and at the same time to make it possible to do as far as convenient our own work, thus adding to our common wealth, not impoverishing us as a people.

How much specific knowledge does the average American secure for himself on this matter? How many of us try to learn what we can produce at home to advantage, what is best to seek abroad? How many of us trust with as blind reliance to the editorial columns of our daily papers or swallow the statements of our political leaders with as blind reliance as a devotee ever gave the guide of his soul?

For 110 years this subject has agitated the voters of this country in each generation, yet there is not a textbook on it today. We send men to Congress to pass laws to raise national revenues who do not know how much the government needs per year, the value of the imports that come in, where they come from, which can be best produced at home, which might more advantageously be bought abroad, which would give most remunerative employment to our own people, which must reduce the cost of living if imported.

Within a year certain self-styled leaders have told those who would listen that the great increase in the cost of living was due to the new revenue bill or tariff act. This statement was made in the face of the fact that the new act reduced rather than raised duties, and that the advances complained of had antedated the new law. Competent students like Prof. Jenks of Cornell University studied the subject to its roots and found this notion baseless. Yet the statement is still made by Congressmen, even by Senators, and is still reiterated by the people in hundreds.

Half the voters of the country, yes, two-thirds of them, at this moment are ignorant of what principles the political parties stood for two years ago. Public speakers make statements on this head directly at variance with the facts.

Let us return to the point whence we started. The worldly condemn the religious roundly for an alleged reliance on blind faith, for following prejudice and not seeking the light of clear intelligence or accurate knowledge. The charge is not well founded. There is actually more critical questioning of religious than of political creeds. There is more serious effort made by the churches to instruct their people than by parties. Churchgoers put less implicit trust in the statements of preachers than the members of parties in their leaders.

Religion is barred from the public schools; so are party politics with equal propriety. But there are facts about religion which cannot be excluded from the classrooms, and there are facts about the political history of the country which should not be excluded. Facts fairly stated cannot hurt any good cause. No end of time is wasted in the schools on matters of no practical use in life. In teaching history the military battles lost and won are not the whole of the story. The political battles are as important as those won by the armies. The issues on which elections have turned are facts. The more facts we have the higher our intelligence. His religious cause is bad who fears to have the light of facts turned on. So is his political creed who objects to the people knowing.

The government is about to undertake a careful study of the cost of producing things in the United States, with comparisons with competing countries. The ascertained facts should be given as wide publicity as possible, and he is not a good citizen who neglects to study the results with the utmost care. We are too prone to accept statements with an uncritical, unscientific spirit. Our politics is too much of a fetich. "The crying need is intelligence."

Sermons in Song..



A Little Sermon
By Wilbur D. Nesbit

What this troubled old world needs
Is less of quibbling over creeds,
Fewer words and better deeds;

Less of "Thus and so, shall you
Think and act and say and do;"
More of "How may I be true?"

Less of wrangling over text;
Less of creed and code perplexed;
More of charity unvexed.

Less of shouting: "I alone
Have the right to hurl the stone!"
More of heart that will condone.

Less of ruling: "Hear, you must
Hold this tenet, wrong or just."
More of patient, helpful trust.

Less of microscopic scan
Of the faults of fellow-man;
More of brave, uplifting plan.

Less of dogma; less pretense;
More belief that Providence
Sanctifies our common sense.

'Ose of chords of kindness blent
C.. the discords of dissent.
Then will come our great content.

"To be good, and to do good"—
Simple, plain, for him who would
A creed that may be understood.



Copyright, 1910, by W. D. Nesbit.

New Lung Telescope.

By the use of a newly-invented miniature searchlight-telescope passed down the windpipe and into the bronchial tubes of a patient who had swallowed a shawl pin, one of the surgeons of King's College Hospital was recently able to see the pin, to remove it with forceps, and so save the life of the patient, who was apparently beyond human aid.

The instrument, called a broncho-scope, resembles a small bent telescope, fitted with lenses at different angles, and has a tiny electric light which can be passed deep into the lung.

The day after the pin was swallowed, an X-rays examination showed its position beneath the sixth rib, about an inch to the right of the breast bone. The patient was chloroformed, and then a 20 per cent. solution of cocaine was sprayed over the larynx and windpipe. The telescope tube was then passed through the mouth and larynx down the windpipe.

Peering down the tube, the surgeon finally located the pin, fixed head downward in one of the branches of the windpipe, at a distance of thirteen inches from the mouth. A pair of very fine forceps on the end of a long, flexible wire passed down the hollow telescope tube was then made to grasp the pin, and the pin, forceps, and telescope were withdrawn together. Within a few hours the patient was able to return to her home none the worse for an accident which before the invention of the lung telescope would almost inevitably have proved fatal.—[London Daily Mail.

No Encore.

The Bride: Oh, darling, our honeymoon was just the loveliest that ever was!

The Groom: It certainly was, dearest.

The Bride: I have only one regret—I may never have the pleasure of going through another!—[Detroit News Tribune.

Awakening of the Hindus. By Frank G. Carpenter.

OUR MODERN CIVILIZATION.

HOW IT IS AFFECTING CASTES AND RELIGION IN INDIA.

From Our Own Correspondent.

BENARES, 1910.—In the holy city of Benares, on the banks of old Mother Ganges, where I can hear the splashing of the pilgrims as they wash off their sins, I write of the Hindu religion. The subject is too big for abstruse discussion, too varied for detailed narration, and too complicated for the ordinary Christian mind, without study, to grasp it. I shall attempt only to mention a few of its principal features, and especially some which are involved in the great unrest which is spreading over India today.

The Hindu religion is one of the oldest on earth. It sprang from our Aryan forefathers and was practiced thousands of years before Christ. From age to age and generation to generation it has been the faith of hundreds of millions, and today one-eighth of all mankind upon it rest their hope of salvation. There are twice as many believers of this religion in India as there are men, women and children in the United States. They form two-thirds of the whole population, and most of them are so earnest that they will suffer pain and death rather than renounce their belief. The Hindus are naturally religious. In one form or another they worship almost everything under the sun. They long for salvation and they live in daily fear of hell and damnation. Ahis is especially so of the common people and to a large extent of the Brahman.

The Gods of the Hindus.

I despair of giving you an adequate conception of the gods of the Hindus. Taking into account their idols, temples, shrines and other objects of worship, it is estimated that they number, all told, something like 300,000,000. And notwithstanding this, the Hindus base their belief upon one God alone, of whom they say there is no second. They say that God made the heavens and the earth, and that He permeates all creation. He is in every man, and in everything. He is a part of you and me, and therefore your acts and my acts are His acts. We cannot sin if God is doing the acting, and at the best our future is fated. When we were babies the life we would lead was written upon our foreheads, and our joys and misfortunes were settled before we saw light.

The Hindus believe that God manifests himself in many incarnations. Any great philosopher, priest or king may represent Him, and they have taken Buddha as one of His manifestations. They say that God as a whole is so great that He is beyond human conception, and therefore they worship Him in His various incarnations. In this sense everything may be worshiped as a part of God, and it should be so, according as it is pure or good or as it is terrible and to be feared. The lower classes of the Hindus pray to animals and to the dead. They pray to the spirits of those who have done well in life, and also to the supreme gods of Hinduism or the incarnations of Deity as represented in their sacred books.

The Triad of the Hindus.

In the latter sense the Hindus have three manifestations of the Deity. These are Brahma, Vishnu and Shiva. I find representations of them throughout the temples, and have seen tens of thousands worshiping them in one form or another. The god Brahma is represented as an idol with four heads and four arms. He was the great creator of mankind and all living. His wife is often seen beside him. Her name is Sarasvati. She is a beautiful lady who rides upon a peacock and is chief of the goddesses. She is the especial patron of music and learning. All liars pray to her, and she wipes off their



The three great Hindu gods and their wives.



The horrible fakir.



At the Temple of Kali.



Brahmins, the brains of the Hindus

Vishnu, the second great god, is worshiped in Benares in numerous temples. He is known as the preserver, and he came down to earth to deliver it from demons, snakes and wicked men, and from all evil practice and lust. He has his own special heaven, where he can take his followers there. This god is said to have had ten incarnations. I have described one of these in a previous letter in my visit to the monkey temple here, where he is revered as Hanuman. In this he is the model son, brother and husband, and in all of his name Rama is given to children. When friends meet they say Rama's name to each other as a sign of good day. As Krishna, Vishnu posed as a lover and husband, and according to the records he played his part. He had over 16,000 wives and [illegible] not counting the girls.

Vishnu's wife was called Lakshmi. She was the goddess of wealth and beauty, and sprang from the froth of the ocean when it was churned by the gods. She corresponds somewhat to Aphrodite, the daughter of Jupiter, who rose out of the sea at Cyprus and was worshiped by the Greeks as the goddess of beauty and love.

The Terrible Kali.

The last of the three great gods is Shiva the destroyer, associated with whom is his wife, the goddess Kali. This sacred lady wears a garland of human skulls, a necklace of dead man's hands, and has an outstretched red tongue is supposed to be dripping blood. I visited one of her chief temples during my stay at Calcutta. It lies on the banks of the Ganges, and in it sacrifices of kids and goats are made almost daily. They were killing a goat during my visit, and scores of worshipers passed me on the way, each carrying a kid in his arms. Before the British took India, human sacrifices were made to this goddess, and during a famine of about a generation ago, human heads decked with flowers were laid on the altar. Kali was the goddess of the Thugs, a caste which used to travel throughout India murdering victims in her honor. She is supposed to live in the cemeteries and delight in pestilence and death and all the misery of mankind. Her worship is altogether a worship of fear. It is one of the most revolting features of the Hindu religion.

As to Shiva himself, he has [illegible] Upon his head he carries the Ganges. [illegible] eyes and around his neck is a garland of

pons are a bow, a thunderbolt
god of death and destruction a
ism and dancing, in the latte
somewhat like Bacchus.

Sacred Books of Hinduism.

The Hindus have their sacred b
ir religions are based. Some of t
st of religious manuscripts. Th
Vedas, and are published in Sa
r Vedas, the most important of
a. This contains over 1000 hy
gods, and commemorating the m
from Kabul to the Punjab. A
Sama Veda, which is largely t
monies of the religion; the Ati
d chiefly of incantations, and the
lication of which the government
s on account of its obscenity.
e is the code of Manu, which gi
oms of the Hindus and is genera
re are also religious and philosop
by the Brahmans, and of late the
d new doctrines through their r
newspapers. They are advocating
rvance of their religion, insisting
nt marriages and upon the abando
riage of widows. There are other
g reforms more along the lines of

Four Great Castes.

is in the code of Manu that we fi
great castes which have existed an
housands of years. These are the
stes which form such a big eleme
of today, although there are thou
ions. The first and highest caste
mans or priests. These men are
natives, but they have a higher po
es held in Judea. They are su
g originally from the mouth of Br
ed to study, teach and receive
of birth they are the lords of cre
must support them. There are some
of them in India, and they are t
community. They suck the blood
who are bound to support them.
teach and govern the other Hindu
e authority upon all matters, reli
They are the brains of the Hi
the leaders in the great unrest of
their position on account of the r
ty with which they are regarded,
they object to our civilization as
te. They preach against railroads
all grades of society must mix, argu
mination will lead to damnation.

second great class was the warriors.
the Rajputs and others whose dut
This class has largely lost its pron
vent of the British. It is suppo
from the arms of the god Brahma.
third class was the industrial part
tion, which contained the labore
en and merchants. This sprang fro
ighs of Brahma. It is a leading ca
es the largest part of the Hindus, a
re found everywhere throughout th
fourth and last class was the Sudra,
the dirty work of the community.
or slave class, and such it is today.
reets and does the scavenger work.
at my hotel to keep my room clean.
and servile that he never looks up a
usting the floor.

wer of the Caste.

impossible for a stranger to understan
look at caste matters. They accept
society as a matter of religion, and d
r it. All castes are hereditary. The
an is bound to be a priest and the
a Sudra. The poorest Brahman alwa
mself at the top of the heap, and he wo
ionaire of any lower class than his ow
e, the millionaire would stay spurned
the other day with one of the chief o
ritish army in India about this matter.
matter how rich or how powerful a n
he cannot rise above his caste. Take
h of Gwalior, he is one of the richest of
lers, and vast sums flow into his coff
big country to govern, and his subjects
Nevertheless, the poorest Brahman
would not give hif his daughter in marri
re the Rajah would give all he had if
his caste. He would pay untold fortune
Brahman, but that cannot be bought.
rajahs of such high caste that the maj
subjects dare not come near them. I can
caste; it has existed for ages and it is

rriages of the Brahmans.

rules of caste are strict as to marriage, a
cially so as to the Brahmans. The daug
-packing millionaire could never marry
country. The Brahman thinks he cond
looks upon a woman of a caste below hi
ale marriages are made only in the caste
risions of the castes to which one belongs
to the union of cousins, and the conseque
tion of the race.
marriages, the code of Manu is rigid, esp
the selection of a wife by the twice-born.
rtain families which the Brahmans must
tter how rich they may be. The code a
wed a female free from bodily defects, on
teeth and soft limbs, a moderate quantity o

blouse was a black taffeta band, which was marvelously effective with the white pearl buttons. Her wide hat was of rough straw with a blue velvet scarf.

White French percale made Jean's dress; a simple frock with narrow

...ugams are a bow, a thunderbolt and an ax. He is ...the god of death and destruction and also the god of ...ruction and dancing, in the latter manifestation be...ing somewhat like Bacchus.

The Sacred Books of Hinduism.

The Hindus have their sacred books, upon which their religions are based. Some of these are about the oldest of religious manuscripts. They are known as the Vedas, and are published in Sanskrit. There are four Vedas, the most important of which is the Rig Veda. This contains over 1000 hymns addressed to the gods, and commemorating the march of the Aryan race from Kabul to the Punjab. And then there is the Sama Veda, which is largely taken up with the ceremonies of the religion; the Atharva Veda, composed chiefly of incantations, and the Yajur Veda, the publication of which the government is trying to suppress on account of its obscenity. Connected with these is the code of Manu, which gives the laws and customs of the Hindus and is generally obeyed today. There are also religious and philosophical works written by the Brahmans, and of late these men have uttered new doctrines through their religious journals and newspapers. They are advocating the more strict observance of their religion, insisting on the custom of infant marriages and upon the abandonment of the remarriage of widows. There are others who are advocating reforms more along the lines of our civilization.

The Four Great Castes.

It is in the code of Manu that we find set down the four great castes which have existed among the Hindus for thousands of years. These are the main divisions of society which form such a big element in the situation of today, although there are thousands of minor divisions. The first and highest caste is that of the Brahmans or priests. These men are the Levites of the Hindus, but they have a higher position than the Levites held in Judea. They are supposed to have sprung originally from the mouth of Brahma and were ordained to study, teach and receive alms. By the right of birth they are the lords of creation, and the rest must support them. There are something like 20,000,000 of them in India, and they are the vampires of every community. They suck the blood of their fellowmen who are bound to support them. They bless, govern, teach and govern the other Hindu castes. They have the authority upon all matters, religious and social. They are the brains of the Hindus, and are among the leaders in the great unrest of today. They hold their position on account of the reverence and humility with which they are regarded, and for this reason they object to our civilization as the ruination of caste. They preach against railroads, because in them all grades of society must mix, arguing that such contamination will lead to damnation.

The second great class was the warriors. From these were the *Rajputs* and others whose duty it was to fight. This class has largely lost its prominence since the advent of the British. It is supposed to have sprung from the arms of the god Brahma.

The third class was the industrial part of the old population, which contained the laborers, farmers, artisans and merchants. This sprang from the belly and thighs of Brahma. It is a leading caste now. It forms the largest part of the Hindus, and its members are found everywhere throughout the peninsula. The fourth and last class was the Sudra, condemned to the dirty work of the community. It was the helot or slave class, and such it is today. It sweeps the streets and does the scavenger work. I have a Sudra at my hotel to keep my room clean. He is so humble and servile that he never looks up as he creeps about dusting the floor.

Power of the Caste.

It is impossible for a stranger to understand how the Hindus look at caste matters. They accept their position in society as a matter of religion, and do not hope to alter it. All castes are hereditary. The son of a Brahman is bound to be a priest and the son of a Sudra a Sudra. The poorest Brahman always considers himself at the top of the heap, and he would spurn the companionship of any lower class than his own. What would the millionaire would stay spurned. I was telling the other day with one of the chief officers of the British army in India about this matter. Said he: "No matter how rich or how powerful a native becomes, he cannot rise above his caste. Take the Maharajah of Gwalior, he is one of the richest of the native rulers, and vast sums flow into his coffers. He has a big country to govern, and his subjects are millions. Nevertheless, the poorest Brahman among them would not give his daughter in marriage, and moreover the Rajah would give all he had if he could change his caste. He would pay untold fortunes to be made a Brahman, but that cannot be bought. We have many rajahs of such high caste that the majority of their subjects dare not come near them. I cannot describe caste; it has existed for ages and it is strong today."

Marriages of the Brahmans.

The rules of caste are strict as to marriage, and this especially so as to the Brahmans. The daughter of the rich packing millionaire could never marry a duke of the country. The Brahman thinks he condescends who looks upon a woman of a caste below him, and such marriages are made only in the caste and in the subdivisions of the castes to which one belongs. This leads to the union of cousins, and the consequent degeneration of the race.

As to marriages, the code of Manu is rigid, especially as to the selection of a wife by the twice-born. There are certain families which the Brahmans must avoid no matter how rich they may be. The code advises that a female free from bodily defects, one with pearly teeth and soft limbs, a moderate quantity of hair and the gait of an elephant. Let him beware of the maiden with reddish hair or who has no hair at all or who is sickly or red-eyed. He must marry in his own caste, but not to one of the same family on the father's side. Relation on the part of the mother does not seem to matter.

Some Caste Prejudices.

The laws also provide that only persons of the same caste may eat together, and for a person of one caste to touch the food of another defiles it. I stopped today before an itinerant sweetmeats peddler and began to finger some of the candies on his table. He grew angry and told me to keep my hands off, as the Hindus would not buy anything a foreigner had touched. This is especially so of the natives of the higher castes In the jails of India the cook is always a Brahman, for otherwise the prisoners of the lower castes would not eat the food. I am told that prisoners have been flogged and have starved to death rather than eat victuals cooked by a low-caste man.

During my travels in the Far East I have frequently been on steamers with Hindus of one grade or another. Those of the higher castes carry their cooks with them. They bring their own water on board and never come to the general tables. When the Rajah of Jeypore went to England not long ago, he had a full retinue of servants and his own kitchen, which could be entered by none but his own people.

The other day in visiting a temple here at Benares I met a Hindu with a beautiful brass bowl. He had just come up from the Ganges, and was sitting beside it. I picked it up, thinking to buy it. Thereupon the man grew angry, and my guide said that I had committed an unpardonable sin.

He said the man could not use the bowl until it had been heated red hot in the fire and thus purified.

Effect of Western Innovation.

The Hindus will not touch water which has not been drawn by their own people, and they must not eat food cooked in water supplied by different castes. This fact for a long time hindered the use of the water works which the English have introduced into some of the cities, but by a special dispensation granted by the Brahmans they are now raising the ban as to water on tap. This is one of the things tending to modify caste.

Another is the railways and tramways. At first the Brahmans and others of the higher castes wanted cars of their own. They could not get them, and now all must travel together. The schools of the government admit pupils of all castes, and the Brahman boys now sit in the same rooms with the Sudras.

The Brahmans have also changed certain caste rules as to drink. The stores are full of new things from abroad, and these are desired by all castes in common. It is allowable now to use patent medicines and soda water without losing one's soul. A man is not damned if he buys ice made by a foreigner, and he can eat soda crackers without being polluted.

One Million Fakirs.

I have before me the government statistics of the chief castes of India as they are today. This divides them into about 100 different classes, some numbering millions and some but a few hundred thousand. I am surprised to see that the fakirs, or religious devotees, have a caste of their own, and that there are more than 1,200,000 in India. I see them everywhere, undergoing all sorts of mortification of the flesh to attain merit and consequent salvation. I photographed one today sitting in a hand cart which was pushed from place to place by his admirers. It was a rude three-wheeled affair, open all around and decorated with flowers. The fakir was the most horrible figure I have ever seen outside catacombs or a medical museum. He was a living skeleton, almost stark naked, with great round, staring eyes and long, frowsy brown hair. His hands lay over the dashboard of the vehicle; they were claws. His shoulder bones almost protruded, and his knee bones, over which the flesh was tightly drawn, were fitted under his armpits, so that he sat erect with his knee actually under his arms. His face and body were smeared with ashes, and his great eyes alone showed the soul behind.

A Horde of Dirty Fanatics.

I have seen many of these men during my travels in India. They never wash, and pride themselves on their uncleanliness. Their methods of torture are legion. I have seen some who have sat or stood until their bodies have stiffened, and they could hardly move if they would. Some hold their arms erect until the nails grow into the flesh. There are fakers at Benares who never sit down, and others who lie on beds of spikes or nails or upon masses of broken stones.

Some try to acquire merit by refusing to sleep, and others by eating all sorts of vile foods. Such men carry about human skulls as drinking cups.

Among these religious frauds are those who claim they can remain buried under ground for a time without dying. Others are able to walk through fire, and at every holy fair you may see a half-dozen or so undergoing the ordeal of the five fires. The faker sits almost naked, with four fires about him, just far enough away to prevent the flesh from sizzling. He is out in the open, and the fifth fire is the tropical sun, which blazes down on his head.

You have all heard of the Juggernaut car. That is a fraud that was carried on at one place in India. Among other torments are the thrusting of pieces of iron through the flesh, and especially through the tongue, and another is the swinging to and fro of steel hooks fastened into the muscles of the arms and breasts. Such things are not common here. But they may be seen now and then; and the people believe that those who practice them acquire merit, and thereby attain a higher position in the transmigrations to come.

[Copyright, 1910, by Frank G. Carpenter.]

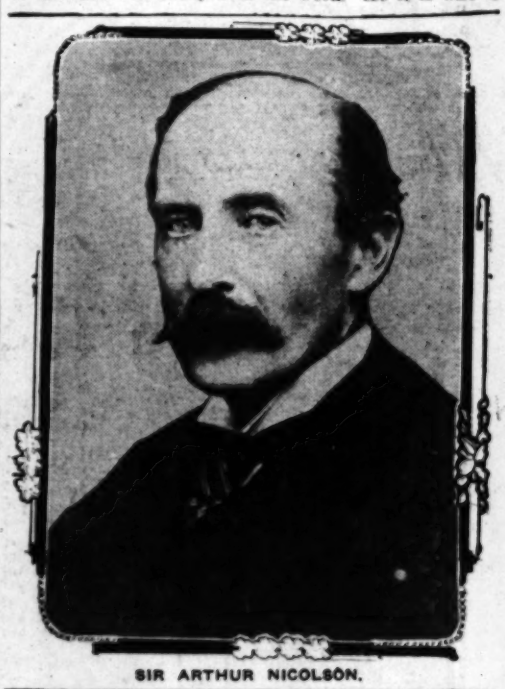
Sir Arthur Nicolson.

NEW PERMANENT UNDER-SECRETARY FOR FOREIGN AFFAIRS.

By a Special Contributor.

SIR ARTHUR NICOLSON, who has been appointed to succeed Sir Charles Hardinge as permanent Under Secretary at the British Foreign Office on the appointment of the latter to be Viceroy of India, comes to that post as did Sir Charles Hardinge from the embassy at St. Petersburg.

The post of Permanent Under Secretary at the Foreign Office is the most important in British diplomacy, for this official has the virtual direction of all the Ambassadors and ministers abroad. Of course the Secretary of State for Foreign Affairs—at present Sir Edward Grey—is his nominal chief, but the permanent official is the man who really does the work. He it is who is



SIR ARTHUR NICOLSON.

responsible for maintaining the continuity of British foreign policy in spite of the changes of party fortunes which displace his temporary chiefs and while a new foreign secretary is learning his business the permanent under-secretary's power is practically unlimited.

Sir Arthur Nicolson has had a distinguished career as a diplomat. He entered the Foreign Office in 1870 and remained there in various minor capacities for four years. He was assistant private secretary to Earl Granville, when that nobleman was Foreign Minister from 1872 to 1874, and in the latter year he entered the diplomatic service as third secretary to the embassy at Berlin. After that he served with the embassies at Peking, Constantinople, Teheran and Athens, and in 1888 he was appointed Consul-General at Budapest, where he remained until 1893, when he returned to Constantinople as secretary to the embassy. After that he was agent in Bulgaria, Minister in Morocco and Ambassador at Madrid. In 1905 he became Ambassador at St. Petersburg.

Sir Arthur is entitled to write a lot of letters after his name. In addition to being a privy councillor he is a G.C.B., G.C.M.G., G.C.V.O., K.C.B., K.C.I.E., and a K.C.V.O.—all these letters representing honors conferred on him by his sovereign. He is also a baronet, the eleventh of his line, and no doubt before long he will become a peer.

C. B.

Nothing Too Good for Hubby.

"Here is a new one the women seem to be working a good deal lately," remarked a local jeweler the other day. "They bring in all the old rings, stickpins and other junk of that sort that they have received since they were kids from their various sweethearts, and have the gold melted up into one ring.

"Some of them have this set with a small stone of some kind, and others just have them plain. Of course a married woman does not like to wear a ring that has been given to her by one of her earlier sweethearts, and lots of them have rings of that sort lying about in their jewelry cases. By having them all melted up into a composite souvenir the rings all lose their identity, and the husband can have no reason for even a tinge of jealousy. In fact, one woman came in recently and had all the rings she had collected from her old sweethearts melted up and made into a ring to give to her husband for his birthday present.

"Now whenever I sell a lady's ring to a young chap I wonder where it will finally end up. But if every young fellow stopped to think of such a contingency I am afraid there would be considerable falling off in the jewelry business."

C. O. S.

Mean Trick.

Gunner: Their quarrels began soon after the honeymoon.

Guyer: Yes, they blame it on the cynical friend who was present at the wedding.

Gunner: What had he to do with it?

Guyer: Why, instead of throwing old shoes at the carriage he threw a pair of spats.—[Chicago News.

Zoology of Diseases.

METHOD ADOPTED FOR STUDYING DEADLY MALADIES.

By a Special Contributor.

SURGEON-GENERAL WYMAN of the Public Health Service has been buying such quantities of live rabbits lately for use in his business that, in response to inquiry, he has felt obliged to explain that the animals are wanted not for vivisection, but for the manufacture of serums and antitoxins. They are dosed with small quantities of disease germs again and again, until, having been "hyper-immunized" by this means, their blood contains an anti-poison utilizable as a cure for the malady, whatever it may be, in human beings.

Mithridates of old, the celebrated King of Pontus, was so afraid of being poisoned that he dosed himself constanty with small quantities of various kind of poisons, in order that he might become in a measure proof against them. Practically the same method is adopted by the Public Health Service, which, in the manner described, "hyperimmunizes" such animals as sheep, horses, cows, and rabbits, with a view to the subsequent employment of their blood for the cure or prevention of disease. It is by this means, for instance, that diphtheria antitoxin is obtained.

By the same means it is hoped to secure a satisfactory serum for the treatment or prevention of the bubonic plague. Already, in India, a plague "vaccine" has been obtained—made by breeding the germs of the disease in beef soup, and then killing them by heat, the resulting fluid being administered by hypodermic injection. This is a matter of extreme importance, inasmuch as the malady in question is, at the present time, threatening to ravage our own country.

Our government, during the last fiscal year, spent large sums in fighting the plague on the Pacific Coast, and within the next twelve months it will expend much more for the same purpose.

The plague is a rat disease primarily. It is conveyed to human beings (as well as to ground squirrels) by the flea. A flea bites a plague-sick rat, and, later on, it bites a man, thus inoculating the latter with the deadly infection.

It is only through quite remarkable good luck that the malady has not already made its appearance at our principal Atlantic sea ports. This is practically certain to happen before very long, and the Public Health Service (which has its headquarters at Washington) has had for some time past a complete plan of campaign mapped out to meet such an emergency.

Immense quantities of grain and other merchandise are constantly being shipped from San Francisco and other Pacific Coast ports to the East. Rats are often transported with such merchandise, as involuntary passengers, hidden in grain sacks, or otherwise. Let one or two plague-sick specimens be delivered in New York, and the metropolis would be likely soon to have an epidemic on its hands—the first warning of the outbreak being afforded by the finding of large numbers of dead and dying rats about the wharves and in the streets.

To fight the mischief, if it once got started in New York, the municipality would be obliged to wage a war of extermination against rats. This would involve an expenditure of many millions of dollars—much money being required not only for the wholesale trapping and poisoning of the animals, but also for th rat-proofing of sewers, houses, and particularly buildings used for the storage of food supplies. Experience has shown that the only way to get rid of such vermin is to deprive them of food and hiding places.

Bubonic plague depends for its distribution among human beings on two animals—the rat and the flea. It serves very strikingly to illustrate what might be called the modern zoölogical aspect of diseases. The working laboratory of the Public Health Service in Washington, is today, indeed, a sort of station for natural-history research, and an official zoölogist, Dr. Charles W. Stiles, is in charge of one of its most important departments.

Nowadays when the study of a disease is begun suspicions are always entertained against one or more animals, as possibly accountable for the trouble directly or indirectly—just as, for example, the African crocodile is charged with maintaining in its blood the parasite of "sleeping sickness," which the dreaded tsetse fly (after biting the saurian, as is alleged,) conveys to human beings. Similarly, in our own country, the malignant anemia, which afflicts hundreds of thousands of people in the South, has been absolutely proved to be due to a minute "hookworm" that bores through the skin of the feet and, making its way to the intestine, establishes itself there as a blood sucker.

Such problems keep the government health authorities moving. As soon as one is solved, another turns up—as, for instance, in the case of the mysterious "spotted fever," which has been making so much trouble lately in the mountainous regions of Montana and adjacent Rocky Mountain States. It is an entirely new complaint, but extremely fatal, four out of every five persons attacked by it in the Bitter Root Valley (where it assumes its most virulent form) passing speedily from the sick bed to the burying ground. A characteristic symptom is an eruption of [illegible] over the body.

Investigation has proved that this disease is due to a "germ" of some sort—presumably a [illegible] so minute as not to be visible under the [illegible] which is carried by a certain species of [illegible]. There is no question of the accountability of [illegible] for the malady has been successfully [illegible] an experimental way, through the medium [illegible] from guinea pig to guinea pig, from monkey [illegible] and even from human being to human being [illegible] (volunteer) instances. Some of the [illegible] brought to Washington and encouraged [illegible] which were duly hatched by Dr. Stiles; but [illegible] appear that more than a very small [illegible]



---

blouse was a black taffeta band, which was marvelously effective with the white pearl buttons. Her wide hat was of rough straw with a blue velvet scarf.

White French percale made Jean's dress; a simple frock with narrow

---

positively known to be the carrier
worm which causes elephantiasis.
ever one looks, in the study of
imals of various kinds acting as
which make the mischief. Scien
only a beginning in this sort of
The anopheles mosquito is kno
nveyer and distributor of the ma
ere did the microbe of malaria co
It is, as everybody knows, a p
ay, an animal organism of a low
s a puzzle.
ame thing might be said of the
at cause yellow fever and dengue.
ey are closely related, the sympto
ing somewhat similar, but nob
of them. Like the germs of measl
they are so minute as to be invisibl
-power microscope.
r dengue, to find some way of com
al importance from the viewpoint
ent, because it is very troublesom
breaking out in "explosive epidem
ting entire commands for fight
simultaneousness most distressing.
read was such as obviously to su
ncy, and Culex fatigans, always m
nd when dengue appeared, was n
t the theory, Capt. Craig exposed
(volunteering for the purpose in re
$200 apiece) to the bites of mosqui
which had already bitten men sick w
or thirty of the insects, hatched fr
ratory, were first liberated under th
dengue-sick soldier, in order that
m and become infected, and, a few
re removed and placed beneath th
well man. In every such instance
essfully reproduced; and, as a resu
are now treated in the wards of ord
fear of contagion being entertained
es are prevented from getting at th
acquiring the infection for distributi
ple.
ntest of all medical puzzles at the pr
Mortality from other diseases is s
owing to improvements in sanitati
of treatment, but this dreaded malad
faster every year. Out of every eig
the age of 40, one dies of cancer. In
reason why the germ has never bee
at, like the microbes of yellow fever
so tiny as to be ultra-microscopic.
ed by one or more of the lower ani
the present time is engaged in a far-
ith a view to solving this branch of t
have been accused, and fishes like
pproach seems yet to have been ma
f the mystery. If only the secret, d
one, were known, the discovery of a
uld not be long postponed.

Failure or Success?

eared no stately structures
perpetuate his name;
blazoned not philanthropies
hopeful bids for fame.

tored away no riches,
wealth is gauged by most,
made the quest of lucre
burden of a boast.

ok no unfair vantage
those on whom fate frowned,
stripped a stricken foeman
ear'er he found one downed.

cipies of Mammon,
others of their kind,
ned him much a failure
th unity of mind.

there turned from his bounty
suppliant unfed,
any world-a-weary
thout place to lay his head.

pleas for succor reached him
rom helpless, good or bad;
utmost limit that he set
s what amount he had.

t them call it "failure,"
so it seems to them,
why should not "success" ring true
all true-hearted men?

FREDERICK R. MINER

A Poor Sleeper.

iner flashed for an instant his dark lante
ng line of elephants.
re asleep," he said. "In capitivity elepha
ep standing."
s that?" the visitor asked. "They lie do
the jungle."
said the trainer. "I don't know why it
never see a captive elephant sleep lying dow
ple say a captive elephant never really slee
ound, I mean—at all. He never has comple
you know. He grieves. He longs to be fre
matter of fact, this light, standing sleep
sts about three hours at that. All the re
t he rocks from side to side in the dark."

positively known to be the carrier of the parasitic
worm which causes elephantiasis.

Wherever one looks, in the study of diseases, one
finds animals of various kinds acting as carriers of the
germs, which make the mischief. Science as yet has
made only a beginning in this sort of investigative
work. The anopheles mosquito is known to be the
conveyer and distributor of the malaria microbe;
where did the microbe of malaria come from origi-
nally? It is, as everybody knows, a protozoön—that
is to say, an animal organism of a low form; but its
origin is a puzzle.

The same thing might be said of the bacterial para-
site that cause yellow fever and dengue. It is thought
that they are closely related, the symptoms they pro-
duce being somewhat similar, but nobody ever saw
either of them. Like the germs of measles and scarlet
fever, they are so minute as to be invisible even under
the high-power microscope.

The fight for dengue, to find some way of combating it was
of special importance from the viewpoint of the War
Department, because it is very troublesome in the Phil-
ippines, breaking out in "explosive epidemics," and in-
capacitating entire commands for fighting purposes
with a simultaneousness most distressing. The manner
in which it spread was such as obviously to suggest an in-
sect agency, and Culex fatigans, always most plentiful
in wet and when dengue appeared, was naturally sus-
pected.

To test the theory, Capt. Craig exposed a number of
men (volunteering for the purpose in response to an
offer of $500 apiece) to the bites of mosquitoes of this
species which had already bitten men sick with dengue.
Twenty or thirty of the insects, hatched from eggs in
the laboratory, were first liberated under the mosquito
bar of a dengue-sick soldier, in order that they might
bite him and become infected, and, a few hours later,
were removed and placed beneath the mosquito
bar of a well man. In every such instance the malady
was successfully reproduced; and, as a result, dengue
patients are now treated in the wards of ordinary hos-
pitals, no fear of contagion being entertained so long as
mosquitoes are prevented from getting at the sufferers
and acquiring the infection for distribution among
the people.

One of the greatest of all medical puzzles at the present time
is this: Mortality from other diseases is steadily di-
minishing, owing to improvements in sanitation and in
methods of treatment, but this dreaded malady is kill-
ing more than ever every year. Out of every eight women
who pass the age of 40, one dies of cancer. In all likeli-
hood the reason why the germ has never been discov-
ered is that, like the microbes of yellow fever and mea-
sles, it is so tiny as to be ultra-microscopic. Probably
it is carried by one or more of the lower animals, and
science at the present time is engaged in a far-reaching
study with a view to solving this branch of the prob-
lem. Flies have been accused, and fishes likewise, but
no approach seems yet to have been made to a
solution of the mystery. If only the secret, doubtless
a simple one, were known, the discovery of a cure for
cancer would not be long postponed.

Failure or Success?

Who reared no stately structures
To perpetuate his name;
Who bequeathed not philanthropies
As hopeful bids for fame.

Who proved no riches,
Whose wealth is gauged by most,
Who made the quest of lucre
His burden of a boast.

Who took no unfair vantage
Of those on whom fate frowned,
But helped a stricken foeman
Whenever he found one downed.

Who scoffs of Mammon,
And others of their kind,
Who counts him much a failure
With only of mind.

Who from his bounty
Sends supplant unfed,
Who, my world-a-weary
Without place to lay his head.

Who plans for succor reached him
From helpless, good or bad;
Whose truest limit that he set
Was what amount he had.

Let them call it "failure,"
If so it seems to them,
But why should not "success" ring true
To all true-hearted men?

FREDERICK R. MINER.

A Poor Sleeper.

The trainer flashed for an instant his dark lantern
along line of elephants.

"They are asleep," he said. "In capitivity elephants
rarely sleep standing."

"Is that?" the visitor asked. "They lie down
in the jungle."

"Yes," said the trainer. "I don't know why it is.
But I never see a captive elephant sleep lying down,
and people say a captive elephant never really sleeps
sound, I mean—at all. He never has complete
rest, you know. He grieves. He longs to be free.
It is a matter of fact, this light, standing sleep of
his lasts about three hours at that. All the rest
night he rocks from side to side in the dark."

An Ex-Sleuth on Sleuths.

SHERLOCK HOLMES DISCUSSES THE LATEST ENGLISH MYSTERY.

By Irvin S. Cobb.

"PARDON me for one moment," said Sherlock Holmes. Turning back his left cuff, he filled a hypodermic syringe from a bottle labeled "Eastman's No. 2 Developer," and shot the fluid into his arm. Instantly, his face changed from its dull negative tints to a strong ultramarine, like a blue print.

"Now, then," he said, with a keen glance, at the same time handing me a crock full of raw opium, a small lap board, a can of sweet oil and a putty knife. "you sit there and roll the pills for me and I will sit there and study you. Have a bite of laundry starch? I always eat it, with a drop or two of patent blueing on each lump, when I'm doing up a problem. I see," he went on, "that you are an American in disguise."

"How did you discover that?" I said, startled, for the nonce, out of the appearance of studied calm which every regular reporter should cultivate.

"By a simple series of observations," said the great criminologist, with a patient smile. "You have been here several minutes and so far you have not said 'I vum' nor 'I calkerlate,' nor 'Dew tell.' You have not ejaculated 'Jumpin' Jehosaphat' once, nor 'Suffering cats!' You do not wear chin whiskers and you are not chewing tobacco and your trousers are not tucked into the tops of a pair of cowhide boots. Since you have already admitted to me that you came from New York, the absence of these things shows that you are endeavoring to hide those racial peculiarities which every native British playwright and novelist knows to be typical of your nationality. You have been also caught out in an unexpected shower—your trouser legs are damp, it is now raining outside, and you are carrying an umbrella with somebody else's initials on the handle. You have prominent front teeth and are inclined to be stout. Correct me, if I am wrong in any of these deductions. You are smoking a cigar which you did not buy yourself. It was probably given to you by a wealthy acquaintance—it is a 25-cent cigar, and you have already said that you were a newspaper man. And you have come to ask me about the mystery of the mysterious murder of Hilltop Terrace Islington, London, E. G.—the Blippen case?"

"How did you know that?" I asked, overcome with admiration for the wonderful powers of analysis of this man who had in his lifetime done so much for society and A. Conan Doyle.

"Ah," said Sherlock Holmes, "perhaps I know it because you told me so when you first came in. And perhaps because I deduced it from my inner consciousness; who can say? But, really now, I do not think I can help you solve the Blippen mystery. You see I have given up all that sort of thing since I lost Watson."

"Can it be," I asked, "that Dr. Watson is dead? I hadn't heard of it."

"No," said the great criminologist, "Watson is of the type that rarely die. They live to a tremendously overripe old age, boring people to the very last. Watson should never be permitted to die. His death would remove from the world an organized ignorance which can ill be spared in this age of bright children, young college graduates and the higher education. You remember how it used to be—I would sum up all the points of evidence in a baffling crime and lay them down in front of him so plainly that any 10-year-old boy, excepting, of course, a 10-year-old boy of the Watson family, could tell instantly the correct answer to the puzzle, and I would then ask him what he made of it. And then he would pull some suety, gummy, seedless-raisin kind of an answer out of that English fruit cake that he used for a brain, and that would give me a chance to go ahead and work the whole thing out step by step as plain as mud, thereby greatly increasing Sir Conan's royalties. I got all of my best results by using Watson as my raw material. There were more things he didn't know and couldn't even guess than there really are. He was ignorant of everything there is, and many other things. So, finally, he decided that he was wasting his opportunities trailing along with me. He began looking about for some field of endeavor where he could capitalize his magnificent stupidity and make something out of it. He thought for a while of getting a place as clerk in a book store. It also occurred to him that he was well fitted to take over the Question and Answers Department of a daily newspaper. But Watson realized that he was fitted for something higher than that. So he struck on a place that was really suited to him—a job where he could employ his ignorance constantly and consistently and make it stand out."

"Where is that?" I asked.

"In charge of the information bureau at a railroad terminal in the United States," said Sherlock Holmes. "He's there now, and giving perfect satisfaction to the management of the railroad company. I miss him sometimes. He would have been of great help to me in this Hilltop Terrace affair. Still I think Scotland Yard has gone at it in a characteristic way."

"Characteristic?" I repeated. "Characteristic of what?"

"Characteristic of Scotland Yard," said Sherlock Holmes, simply. "Let us review the events in their proper order: An American gentleman named Blippens is living with his American wife, also named Blippens, in a villa. A new lady appears at the villa and the old one disappears, leaving the Monday wash still on the line. A neighbor hears a female voice screaming for help in the dead of night, but naturally supposes it's merely some sturdy Briton pursuing the popular, indoor sport of beating his wife, and thinks no more about it. But by and by little things that are almost calculated to arouse suspicion begin to multiply. The husband undertakes to sell the late incumbent wife's teeth in the open market, and explains that she's gone where she won't need 'em any more. He's caught digging up the concrete in the coal cellar, and explains that he's thinking of putting in a little winter garden. The police are notified. But there is no hurry. The Britons are a conservative people; we move forward slowly, as witness our conduct in the late Boer War. I'm not speaking of our retreats, remember now, but of our forward moments.

"So the police go forward. First, Inspector Jerkins-Jones, accompanied by two constables, calls on Blippens and tells him informally, in the name of the Crown, greetings, that there's a wife reported missing and asks him whether, by any chance, he's mislaid one. He gives them answers which border on the elusive. He says she's dead; that she has gone to Los Angeles, believed to be the name of a wild Yankee country somewhere in the eastern part of Poughkeepsie, U.S.A.; that she has run away; that he now has a satisfactory wife, and couldn't undertake to keep up with more than one wife at a time; and that he's never had any wife, anyhow. These answers are not deemed completely satisfactory by the authorities. It would seem to them that the man is holding something back. Bit by bit the significant circumstances continue to accumulate. So, after a while, the inspector goes back and pays a formal visit. 'Blippens,' he says to the suspect, 'owing to the court being in mourning, things are a bit disarranged just now, but in the course of a few days, when the Home Secretary takes off heavy black, I'll be around to arrest you for murder, and it is my duty to warn you that anything you may say will be used against you, whether you say it or not. I trust you will be in when I come so as not to keep me waiting.'

"But in spite of all these careful precautions, when they return at the appointed time, the police find the villa locked up with a To-Let-Furnished sign on it, and Blippens actually gone. It's enough to undermine their confidence in human nature. It shows that this murderer is not a man of his word. It's what you get, so the authorities decide, for trusting one of these self-made, vulgar American bounder murderers.

"But the great machinery of English justice soon recovers from the first shock of disappointment. They put a piece in the paper appealing to Blippens, if he really calls himself a gentleman, to come in and surrender and be hanged according to the old English common law. And after waiting for only two or three weeks longer, they send out circulars asking everybody to be on the lookout for him because he has almost certainly returned to America and is doubtless concealed in an obscure seaport on the South of England, and is thought to have fled to Russia, and there are strong reasons to believe that he has gone to a French hotel and hidden himself in a hotel bathroom where he will be safe from discovery for weeks and perhaps months. He will probably be disguised as a traveling female typewriter, or as an old lady, or, since he is slender and has pink eyebrows and red side whiskers, possibly as an itinerant ear wig. The description also states that he speaks with an American accent, which ought to fetch him, since every other American who ever spent as much as a month in England went home with a pronounced Piccadilly accent and qualified for membership in the When-I-Was-ON-The-Other-Side Club. Yet, still he continues to absent himself from the vigilant detectives. It is unaccountable."

"We would do things differently in America," I said, with a touch of pride in my voice, "or even in France."

"Quite so," agreed Sherlock Holmes, "but in France all murders invariably get tangled up in some way with the Dreyfus case sooner or later. In New York, your detective force would work on the basis of clews first and theories afterward, a clew being something that can be put on a front page with a large head on it, while a theory is much larger than a clew and can be illustrated. When the time comes to make an arrest, the force moves in a very secretive manner. Accompanied by the Mayor and Board of Aldermen in carriages, the press in hired conveyances, the staff photographers on sightseeing cars, and citizens afoot, the silent sleuths go out and surreptitiously bring in the suspect.

"They take him to headquarters, where the chief inspector, moistening his palms by the same method that the O'Reillys, the Haggertys and other kings of Ireland have always employed, takes a firm grip on the suspect's neck, and presses the Adam's apple firmly back into the main design until the prisoner's tongue hangs down on his chest like a pink necktie. This is known as the third degree, and is so called because nobody ever lived to take the fourth. While the accused is in the hospital recovering from the effects of his preliminary examination, his confession is secretly published in all the papers and the reporters collect the evidence and save the jurors any mental strain by trying him in advance. That closes the incident, unless it should develop that he belongs to a wealthy family who can afford to hire an alienist. 'Here's your retaining fee,' says the family, 'how soon can you give us an expert opinion?' 'Just as soon as I've counted over the roll,' says tht noted scientist. 'If the amount is correct, I feel no hesitancy in informing you that this unfortunate kinsman of yours is suffering from a strange kind of incurable insanity that he'll recover from the day after he's acquitted.' Yes, to my mind, you Americans are too forceful and hurried. In investigating a murder you lack the British repose of manner.

"I was just thinking," added Sherlock Holmes, musingly.

"Thinking what?" I prompted.

"I was thinking," said Sherlock Holmes, "what an ideal summer murder resort, for an American with a wife and trunk to spare, Lake Como would make, if it could only be put under the jurisdiction of Scotland Yard."

For
ED TO
Daughters,
Illinois Central
sands of dollar
Royal
We
CE.
to
readily
ig obli-
shocked
urb of
rest of

people before Parliament the conspiracy against the government in the north of Spain. The general impression here is that the government has won a signal victory in preventing a demonstration at San Sebastian.

The Liberal and Republican news-

temperatures throughout the country in coming week are found by the Weather Bureau. Generally fair weather is predicted for the plateau regions, and the Pacific States.

CHILE PRESIDENT DEPARTS.

suicidal intent, have offered a reward of $5000 for apprehension of his slayers. The family and many friends still cling to the belief that Mr. Rawn was murdered by a burglar, whom he surprised in his home.

three daughters, Mrs. Ralph G. Coburn, Mrs. David Bigelow and Mrs. Robert Brinkley, have denied themselves to society and remained in seclusion.

The tragic death of the husband and father was a terrible shock to

Muleback in Honduras.

A PROSPECTING JOURNEY INTO THE DEPTHS OF THE REPUBLIC.

By a Special Contributor.

HONDURAS is a particularly appropriate name for that country of hills and valleys. It is said that Las Honduras (The Depths) is the name given the country by the Spanish Conquistadores in their march northward during their conquest of Central America—probably so named for the difficulties encountered in making trail over the mountains.

Entering the republic on the Pacific or south side, we landed at Amapala, a well-protected port situated on El Tigre Island in the Bay of Fonseca. There is only a short wharf at Amapala to accommodate vessels of light draught, so we were hustled into a canoe and rowed to the wharf by a native boatman. Here we were set upon by a throng of natives ranging from small boys to gray-haired men, every one of whom wished to carry our baggage to the hotel. After much bickering, one youth agreed to carry all our bundles, fifteen in number, from the wharf to the customhouse and thence to the hotel for two and one-half pesos, the equivalent of $1 in our coin, and the bargain was made.

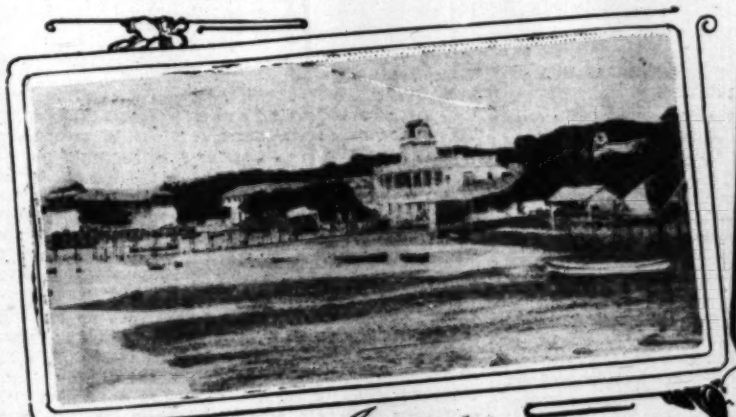
We found the hotel to be a two-story wooden structure, old, dirty and infested with rats, bedbugs and other vermin. We secured rooms, or rather a room, with several cots in it, had our dinner and retired. We passed a sleepless night and arose at 4 a.m. for a meal of coffee, fruit, tortillas and honey, before embarking for San Lorenzo. In settling for our meals we were obliged to change some of our money for the coin of the country, and received two and one-half for one, one peso being worth approximately 40 cents United States coin.

At 5:30 we entered a gasoline launch for the trip to San Lorenzo, the mainland port of Honduras in the Bay of Fonseca. We paid 25 pesos in advance for five of us and our baggage, and considered it very reasonable, for the distance is twenty-one miles. The trip up the bay was a beautiful experience. The water was as calm as glass except where broken by a rising shark or porpoise, and the surrounding mountains and islands were perfectly mirrored in its placid depths. Away to the west hung, like a pall, a heavy cloud of black smoke, marking the spot where Izalco, the ever-active volcano of El Salvador holds forth. We wound our way through channels between the heavy everglades, twisting and turning until I wondered at our boatman's being able to find the way at all. In places we entered lanes where the trees would approach one another till only a few feet of water remained on either side of the boat, only to emerge into open water again and perhaps to be startled by the sudden rising of a flock of cranes or aigrets.

Arriving at San Lorenzo, we found a flatboat unloading provisions and merchandise for the San Rosario Mine at San Juancito, 120 miles away. These supplies were loaded upon heavy bull carts of crude construction; the wheels were of solid wood four inches in thickness and about three feet in diameter. The oxen were hooked to the pole of the cart by a curious wooden yoke which fits upon the heads of the beasts and is lashed there with buckskin thongs and rags. It is a very crude method of yoking oxen, but is invariable throughout Central America.

After partaking of a breakfast of tortillas, honey, turtles' eggs and chicken, we were informed that our beasts were waiting to take us to the capital, Tegucigalpa. We found awaiting us the poorest and scrawniest lot of stock that I have ever had the misfortune to encounter, and the saddles simply beggared description; some were discarded cavalry saddles of antique design, some were old Spanish saddles, and some were simply pieces of stiff cowhide stretched over wooden frames. However, we mounted and set out upon our way northward. The road lies over a succession of rolling hills covered with a beautiful growth of tropical verdure. Cattle and hogs of inferior breeds were scattered through the country and paid no attention to us as we passed by. We were very fortunate in having as one of our party, Gen. Manuel E. Lardizabal, late of the Honduran army, an educated and accomplished gentleman, and very kindly disposed toward Americans. The general named and described to us the points of interest on the way and assisted us greatly in arranging for accommodations. It is customary to telegraph ahead and arrange for meals and sleeping quarters, and the excellence of the telegraph system of Central America renders this very convenient. From almost any hamlet one can telegraph or cable to any part of the five words may be sent to any point in any of five Central American republics for 15 cents.

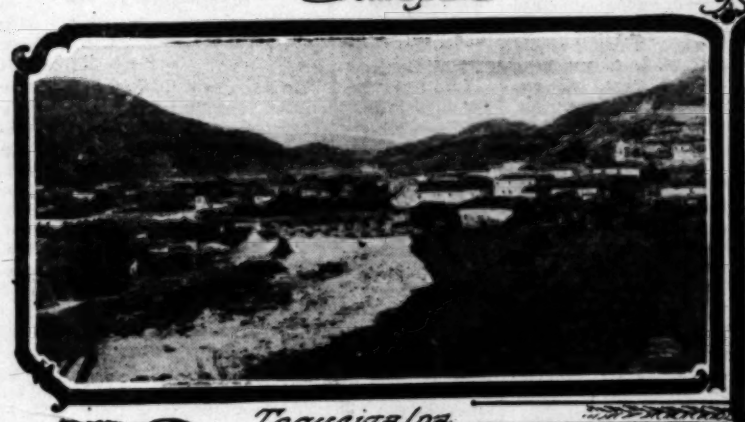
At irregular intervals we passed native roadside, some built of vertical poles set inches apart, and thatched with palm leaves tail," a sort of thick jungle grass; others red clay tile roofs. These huts of the have only the earth for floors, and the comprises more than a table and a chair is kept in gourds, and these also serve as sils. The domestic beasts, from two to a grel dogs, a few hogs, parrots, monkeys cattle, roam in and out of the houses people are very ignorant, though not nearly every settlement has its public school children are taught to read and write. very poor, for the frequent political upheavals sequent revolutions preclude all incentive any kind. The poorer ones seldom see



Amapala



Our pack train at Campamento



Tegucigalpa.



Our Kitchen.



A family group



Gold washing. Guayape river

At Tegucigalpa, the mainland port of Honduras in the commodities are exchanged by a system of barter. Hence we see a few scattered "milpas" of corn or sugar cane, seldom exceeding a couple of acres in extent, while underbred cattle and mules roam leagues of as rich agricultural soil as is to be found in the world. There seems to be a rather indifferent attitude among the natives which is very similar to that of the people in the South directly after the war between the United States. We stopped at one or two places for a lunch, but the best to be had was a piece of curd, a banana or a plantain. These were ready enough to accommodate, but they do not consider their bare necessities of life.

Our way lay over one of the most beautiful roads I have ever seen. It was constructed by Pres. Bonilla and is a perfectly-graded ascent from Tegucigalpa, a distance of 110 miles and to about 3000 feet. This road was given to the government by a Maj. Burke, formerly of Los Angeles, in exchange for valuable placer concessions on the Guayape River in Olancho.

In the evening of the third day's journey at Tegucigalpa in a thunderstorm and we drove to the Hotel Progreso, the only hotel in the city. We passed a poor night, for the accommodations are much of being comfortable and the fleas particularly active. My bed was a wooden frame with cowhide stretched tightly across, a sheet, a

it was the best the place afford... akfasted and took a turn about ... th its environs boasts 30,000 in... along the lines laid down by ... —narrow streets, adobe houses ... brasured windows and heavily-... is at one corner of the Plaza, a ... one block square, which is called ... in honor of the famous patriot ... whose likeness is perpetuated ... heroic proportions, representing ... ttle array. This statue is located ... park, and the marble base with ... an engraved inscription, recording ... nts. On the south side of the pa... Catholic church, built A.D. 176... church is magnificently decorated ... enty feet high and about eight fe... outer surface is covered with ... by the natives, beaten into thin ... on. There are a number of ni... taining images of Christ, the V... saints, to whom floral offerings ... by the natives.

Grande de Tegucigalpa flows thro... it into two sections, the capital ..., the poorer section. On the hi... side and at one end of the lar... ch spans the river, is situated th... ent, a three-story frame building ... which is stationed an armed ... ng back and forth in the "goose s... ay.

est side of the plaza is the Amer... o-story frame building, the fines... Here we met Hon. Philip Brown, ... Honduras, and Hugh Gibson, se... n, a Los Angeles boy. Mr. Brow... h young men, received us very cor... us the hospitality of the legation ... roughly at home. Their quarters ... hed with fine rugs, pictures, a pi... hairs. While at the legation, B. D... vice-consul, called, and after a b... present us to the President, with ... usiness to transact.

companied by Mr. Guilbert, we were ... sentries without challenge, and en... the outer office a secretary took ... us to be seated. He returned pres... e President would see us at once. ... reception-room by one door as the P... Davila, came in by another. We ... I had an opportunity to size up ... ctically absolute dictator over three... n people. He is over 50 years, of ... vy-set, gray-haired; he wears a be... nose glasses, and these, with th... rt which he affects, lend him the ap... y clergyman. Mr. Davila bade us be... us attentively, considered our subje... all the assistance in his power. ... hat he kept his word to the minutes ... and we always found him to be as ... courteous and affable gentleman.

capital we set out for the Departm... the placer gold country. After leav... llowed narrow trails, the only road ... transportation is by beast.

o the attitude of the people is as list... the republic, except that the wom... rious than the men, and in fact the ... and children by their own efforts. ... mber all the streams are lined with ... milies engaged in placer-gold washing ... much more expert in this than the me... ly all of the work. Nearly every stre... ars gold, though seldom is it found in ... y deposits to justify Americans in wo... re some exceptions to this condition. ... veral Americans have done very w... ing. At Quebrada Grande, a creek fa... anish occupation for its placer gold, ar... American camps. Fred Bell of T... , has made himself wealthy, while Dr. ... same creek is doing very well. About s... nt, W. D. Parmelee is located on Queb... ; he also is doing well. The native wo... the sluice boxes of the Americans, an... where they can find colors. They scoop ... from the bedrock into wooden "pans" ... they are called, wade into running water ... gravel in a method similar to that of ... prospector.

e legends of fabulously rich placer depo... a, the farthest northeast of the departm... s, and I have seen many nuggets weigh ... to fourteen ounces, brought out by the ... s region, however, is an unexplored jun... for beast and nearly so for man. I sp... s in its depths, and reached points where ... had never before seen a white man. Fo... d game, is confined to "sisal," the fermen... jungle palm, plantains and native fruits. ... leopards, wild hogs and other animals ... It is a very hard country to prospect. ... orthwestern part of Honduras are some v... mines worked by Americans, and a f... s owned by foreigners.

Juancito, seven leagues east of the capital ... o mine, owned and operated by New Y... capitalists, and this is the richest mine ... ry. The superintendent, J. M. Dehart, ... that the mine produces from $90,000 to $1... onth. Only ore running $30 or more per ... The methods and machinery are archai... e no industries worth the mention in Hon... oreigners are shy of investing, fearing the ...

and yoke and cuff edging of blue Bavarian embroidery. Down the front of her blouse was a black taffeta band, which was marvelously effective with the white pearl buttons. Her wide hat was of rough straw with a blue velvet scarf.

...y. It was the best the place afforded. We arose ...breakfasted and took a turn about the city. The ... with its environs boasts 30,000 inhabitants, and ...t. along the lines laid down by the Spanish ...ets—narrow streets, adobe houses with thick ...mbrasured windows and heavily-barred doors. ...el is at one corner of the Plaza, a beautiful lit... ...en one block square, which is called El Parque ...n in honor of the famous patriot and martyr ..., whose likeness is perpetuated by a bronze ...of heroic proportions, representing him mounted ...battle array. This statue is located in the cen... ...the park, and the marble base which supports ...y an engraved inscription, recording the hero's ...ments. On the south side of the park is the ca... ...or Catholic church, built A.D. 1764. The inte... ...the church is magnificently decorated; the altar ...t twenty feet high and about eight feet wide, and ...olid outer surface is covered with virgin gold, ...ed by the natives, beaten into thin plates and ...ed on. There are a number of niches in the ...containing images of Christ, the Virgin Mary, ...any saints, to whom floral offerings are daily ...ed by the natives.

...Rio Grande de Tegucigalpa flows through the city ...vides it into two sections, the capital proper and ..., the poorer section. On the high bank of ...pital side and at one end of the large concrete ...which spans the river, is situated the palace of ...ndent, a three-story frame building, at every ...e in which is stationed an armed sentry sol... ...pacing back and forth in the "goose step" of the ...army.

...e west side of the plaza is the American Lega... ...a two-story frame building, the finest edifice in ...wa. Here we met Hon. Philip Brown, American ...r to Honduras, and Hugh Gibson, secretary of ...ation, a Los Angeles boy. Mr. Brown and Mr. ...both young men, received us very cordially, ex... ...to us the hospitality of the legation and made ...thoroughly at home. Their quarters are beauti... ...furnished with fine rugs, pictures, a piano, sofas ...d chairs. While at the legation, B. D. Guilbert, ...r vice-consul, called, and after a brief visit ...to present us to the President, with whom we ...e business to transact.

...accompanied by Mr. Guilbert, we were allowed ...the sentries without challenge, and entered the ...In the outer office a secretary took our cards ...ed us to be seated. He returned presently and ...d the President would see us at once. We en... ...e reception-room by one door as the President. ...R. Davila, came in by another. We were pre... ...and I had an opportunity to size up the man ...practically absolute dictator over three-quarters ...illion people. He is over 50 years, of medium ...heavy-set, gray-haired; he wears a benevolent ...d nose glasses, and these, with the black ...dress which he affects, lend him the appearance ...erly clergyman. Mr. Davila bade us be seated, ...ed us attentively, considered our subject, and ...us all the assistance in his power. I will ...that he kept his word to the minutest detail ...and we always found him to be as we first ...a courteous and affable gentleman.

...the capital we set out for the Department of ...and the placer gold country. After leaving the ...followed narrow trails, the only roads. All ...transportation is by beast.

...the attitude of the people is as listless as ...in the republic, except that the women are ...rious than the men, and in fact they sup... ...and children by their own efforts. From ...mber all the streams are lined with camps ...families engaged in placer-gold washing. The ...much more expert in this than the men, and ...ly all of the work. Nearly every stream in ...bears gold, though seldom is it found in suffi... ...deposits to justify Americans in working ...with some exceptions to this condition, how... ...several Americans have done very well at ...ing. At Quebrada Grande, a creek famous ...Spanish occupation for its placer gold, are lo... ...American camps. Fred Bell of Terra ...Ind., has made himself wealthy, while Dr. Fred ...the same creek is doing very well. About seven ...distant, W. D. Parmelee is located on Quebrada ...ria; he also is doing well. The native women ...ow the sluice boxes of the Americans, and at ...what where they can find colors. They scoop the ...from the bedrock into wooden "pans" or ...as they are called, wade into running water and ...gravel in a method similar to that of the ...prospector.

...are legends of fabulously rich placer deposits ...atin, the farthest northeast of the departments ...ras, and I have seen many nuggets weighing ...to fourteen ounces, brought out by the In... ...This region, however, is an unexplored jungle, ...ile for beast and nearly so for man. I spent ...ths in its depths, and reached points where the ...had never before seen a white man. Food, ...wild game, is confined to "sisal," the fermented ...a jungle palm, plantains and native fruits. Ti... ...leopards, wild hogs and other animals are ...It is a very hard country to prospect.

...northwestern part of Honduras are some very ...mines worked by Americans, and a few ...mines owned by foreigners.

...San Juancito, seven leagues east of the capital, is ...Rosario mine, owned and operated by New York ...ative capitalists, and this is the richest mine in ...country. The superintendent, J. M. Dehart, in... ...me that the mine produces from $90,000 to $120,... ...month. Only ore running $30 or more per ton ...mill. The methods and machinery are archaic.

...are no industries worth the mention in Hondu... ...foreigners are shy of investing, fearing the un... ...stableness of the government, and the natives lack the capital wherewith to develop their natural resources.

Concessions have been recently let to American promoters for two railroads, and work has been already begun on the road from Iriona, in the Department of Mosquitia, to tap the rich rubber and mahogany lands of the interior. When these roads are completed, and an outlet is had for rich rubber deposits, cattle and precious woods, there is no reason why Honduras should not become a prosperous republic, and a country world-famous for its agricultural and mineral products.

REX.

A Tragedy of the Range.

A Heroic Act of a Young Mexican of Long Ago.

By a Special Contributor.

On the balmy 22nd of May, in the year 1868, 2000 and more fat and sleek, but tired, footsore steers were quietly resting. Some stood contentedly chewing, while many lay dozing in the rank alfilleria, on the great level mesa and down through the mouth of the Cañada Verdi out onto the broad flats that lie along the river near the center of the Cuyama Valley. Only four days before they had been crowded into the mouth of the narrows of the Santa Maria River less than thirty-five miles below, and with much urging had been forced through, over and among the rocks of that fearful gorge.

These were beef steers, bought and owned by a noted buyer and drover of early California days, Lugi Marre, then of San Francisco, and were gathered from the but slightly replenished herds of many ranchos, even below the pueblo of Los Angeles as far south as the Mission San Juan Capistrano. Trailing along the Camino Real, Lugi Marre and twenty trained vaqueros driving and guarding, more than half a hundred saddle horses in the caballada ahead, went over the Conejo and through the famous Gaviota Pass, into the head of the Santa Maria Valley. Here they left the usual route that followed the old overland stage road, and laid their course for the mining towns on the Merced, Tuolumne and Stanislaus Rivers through the Coast Range by way of the Santa Maria River gorge known as the Narrows, through the Cuyama Valley and on over the San Joaquin plains.

Old Antonio, who was chief cook of the culinary portion of this outfit, had made camp beneath the shade of a large white oak tree that still stands at the foot of the mesa bluff where the Agua Caliente spring pours down from the rocks and rushes to the river just below. It was near the noon hour, and over the coals broiled and baked the meat and the crisp tortillas. About lounged all but three of the vaqueros, inhaling the pleasant incense of the all but ready midday meal with the pungent smoke of their cigarettes. Three stood guard over the quiet herd, and one of these, José Calderon, a fair youth scarcely out of his teens—the pride and pet of the older vaqueros—stood beside his horse at the summit of a small knoll that rose to the height of probably thirty feet out of the smooth mesa, and that commanded a perfect view of this characteristic Southern California pastoral scene of that time.

Off toward the eastern horizon where the Sierra San Rafael meets the sky and crowds close in to the lofty Mt. Pinos of the Sierra Pelona there rose to view in the otherwise clear sky a small dark cloud that came on down the cañon of the upper Santa Maria River, and in a few minutes had spread out into a great dark mass that filled the entire upper end of the Cuyama Valley, shutting out from sight the mountains above. A breeze, blowing in from Kern Valley over the low Paletta hills, drove the whole black mass off to the south, where it hung low on the mountain ridge that forms the south wall of the Cuyama Valley. A phenomenon of nature, peculiar to that section, then took place. The atmosphere became oppressively sultry, a wind came up from the south, and almost instantly the sky was filled with rolling, tumbling clouds. There was a barely perceptible quivering reflex of distant lightning.

The youth José, though young in years, had learned well the arts and ways of the range when a child watching the herds of his father down beyond the Colorado Desert in old Sonora, and knowing well what was due to happen within the next few moments, with a graceful swing sat lightly but firmly in the saddle, his left hand grasping the bridle reins, his right instinctively feeling for the heavy rawhide quirt that hung at the pommel of his saddle, his bright eyes riveted on the great quiet herd below. There was a vivid flash of light. Some mighty power had swung an unseen sword that cut a fearful zigzag gash through the semi-twilight and left a burning red scar, that remained in sight for an instant and then as instantly healed.

José began nervously and rapidly counting, his yet brighter eyes ever on that quiet herd. "Uno, dos, tr——" With a crash the very heavens tore apart. A rumbling roar swung off to the south and the mountain cliffs there passed it back down the valley. José's heavy mounted spurs raked the trembling flanks of his restless mount. He heard nothing, only saw those 2000 and more fear-crazed steers plunge forward and sweep out onto the level plain.

Directly across their course a short half-mile away, ran the small stream of the Santa Maria River through the deep alluvial soil of the valley, between perpendicular banks a hundred feet apart and forty feet down. Had that onrushing bunch of crowding horns and hide reached there, a fortune would have vanished in an instant. A score of proud vaqueros would have lost caste among their kind and have been classed as gringos, fit only to companion with dogs and guard sheep.

At their front, crowding in closely, recklessly rode young José. Swinging far out from the saddle, lashing and beating with his quirt at the head of a brindle long-horn giant that as a yearling cropping swamp grass and tule in the cienegas down about the mouth of the Santa Ana had survived the drouth of '64. Close up rode Lugi Marre with the doubled loop of his reata desperately lashing the long-horned heads. Closely following were twenty faithful, fearless vaqueros, yelling and slashing, in a hand-to-hand struggle to swing the crazed herd and circle it ere reaching the river bank. Within a rod of the bank José passed as he swung around with the moiling band, leaning far out from the saddle right over those long pointed horns, beating and lashing more fiercely at the head of that brindle giant. And the battle was won.

The feet of a near-winded mustang sank deep into the soft mound that covered a family home of the cute little valley chipmunk. A fallen horse sprang quickly to his feet and carried an empty saddle on around with the wild swing of the moiling herd. José's lithe body as he fell had met the upthrust of a steel-like point, where he hung for a moment, and then with a toss of that brindle giant's head was thrown heavily to the ground. Lugi Marre jerked his horse to a stand, and sprang to the side of the fallen hero. The others raced on around with the all but conquered herd.

Within an hour of the time of that fearful clash of thunder those 2000 and more steers were peacefully grazing among the scattered clumps of Indian arrow-wood that grew along the river flats, and the sun shone brightly over the vast and magnificent Cuyama Valley from a clear sky. Down near the river bank knelt Lugi Marre, with a silken scarf pressed tightly to the ragged wound across a dying lad's breast in a vain attempt to stanch the crimson flow. As the sun broke through the parting clouds and decked with glittering jewels the fair landscape freshly baptized from the heavens, Lugi Marre, bending low his head, heard from José's pallid lips these barely whispered words: "Yo le mandaria un mandaje a Anita, en Hermosillo Adios, Adios. And that faithful Sonoranian lad was dead.

As the mellow Cuyama twilight slowly merged into the night the saddened, toil-stained vaqueros carried from the river's bed the last of the boulders that form a stone cross that lies alone, beneath the constant vigil of the mountains, amid the solitude of the Cuyama Valley. On over the plains of the San Joaquin trailed the great drove to its destination and to its destiny, but the stone cross is there in the Cuyama Valley still. It lies on a beautiful flat near the center of the valley. Just to the south side stands the mesa bluff. On the other flows the river.

AUGUSTUS SLACK.

Warfield as a Conjurer.

Warfield and I met in a little hotel in Montana. Before dinner, I had been in the café watching a wizard at cards, without doubt the cleverest manipulator I had ever seen. He had the crowd of ranchmen and cowboys staring open-mouthed.

"David Warfield is in there eating his dinner," I said to the entertainer. "Warfield thinks he can handle cards. Let me call him; I want him to see you do it."

"Bring him in," said the performer. "I always like to work before a fresh guy who thinks he knows it all. Thinks he can handle cards, does he? Perhaps he can sing. He's the one at the theater, ain't he?"

The two came together. The card man flourished the pack in a fancy shuffle. He went through some of the old tricks and Warfield looked on with intense interest. "Want me to explain that one to you?" asked the card man graciously. Warfield nodded. "You hold the cards, then; give them a shuffle." Immediately they slid the full length of the Warfield arm and his instructor stood amazed. "Look at a card quick," said the music master, "I'm due at the theater. Got one in your mind? Well, keep thinking of that particular card." The whole pack was flipped into the air. They came down in a neat pile, and quick as a flash, Warfield arranged eight cards in a wheel. "Take up any seven," he directed. "The one that's left is the one you were thinking about. Yes? Good-night; glad I met you. Have some refreshments, boys; sorry I've got to go. Here's your money, waiter."

A dollar dropped on the table, rang clear silver, and then mysteriously disappeared as Warfield passed through the door.

"Nice little game of yours, wasn't it?" sneered the performer. "That wasn't Warfield nor any other singer. That's a crook, I tell you, a real gentleman crook. Nobody could do those things but a professional. I know what I'm talking about. He did some of the hardest things in the business. Hully gee!"

This is one way the Music Master gets his recreation on tour.—[Theater Magazine.

Salt River Flowing Inland from the Sea.

A current of water will flow back and forth in a tide-water river, but on the island of Cephalonia, near Greece, is the curious phenomena of a river steadily flowing inward from the sea and disappearing. All rivers naturally flow toward the lower levels to the sea, and this curious instance on the island in the Mediterranean is not duplicated anywhere else in the world, so far as is known.

The sea, which is almost tideless, enters the land at four points where the coast is practically on a level with the surface of the sea. These four streams unite to form the little river that flows inland until it finally disappears in the limestone rocks and sinks into the earth. The volume of the river is too great to be removed by evaporation, and the question is, where does it go?—[Exchange.

Fables and Philosophy—By Frank L. Stanton.

The Joypus Country.

SUMMER'LL soon be on the go—
Life with music thrillin',
We'll be hangin' mistletoe,
An' all the gals are willin'.

Soon the fiddler'll take his place
For the dancin' party,
Joy'll beat trobble in the race—
"Hands all 'round, my hearty!"

Toilers in the Summer's heat,
Sweetest rest—they'll win it;
Here's the world that's hard to beat,
Half of Heaven in it!

If Old Tribulation's frown
Still seek to ruffle,
Take a dozen banjos down—
Dance a "double-shuffle!"

One old Satan came our way,
Sharp at sinners glancin',
Stopped to hear a fiddle play,
Then he went to dancin'.

That was better than to fry
Sinners on a griddle;
When at last he said good-by,
Stole the finest fiddle!

Soon from toil a holiday,
Happy all together,
When the fiddler comes to say,
"Here's yer dancin' weather!"

* * *



"Dance a double-shuffle!"

Satan in the Melon Patch.

ONE hot day in de middle o' July, w'en de lightin' itse'f wuz so hot dat it melted befo' it got ter whar it wuz gwine, ol' man Satan made up his mind dat it wuz de very best time ter make a big haul o' sinners, as he would most likely ketch de whole crowd at a picnic; so he hopped into his fiery chariot an' made a beeline ter de airth.

He wuzn't no time gettin' here, but he couldn't find a sinner on de picnic grounds whar dey mostly congregates, an' he wuz puzzled for ter know de reason why, 'twel one o' de saints what allus goes ter sleep in church of a Sunday tol' him.

"'Dey ever' one over yander," he said, "havin' de time o' der lives in a fifteen-acre watermelon patch. Right dar is whar you'll find 'em."

Ol' Satan tol de saint thanky, an' said he'd see him later, an' went off ter find dat melon match, an' purty soon he wuz dar, an' found dat de saint had told nuttin' but de truth ter him; fer dar de sinners wuz, making dem juicy watermelons look few an' fur between!

He didn't make hisself known at fust, an' de sinners felt so full an' generous dey axed him ter jine 'em, an' it wuzn't two minutes befo' Satan wuz divin' into de red hearts o' de biggest melons in sight, an' he so enjoyed hisself dat he clean fergot what he come fer.

But when time come ter go he axed 'em ef dey'd please ter give him 'bout half a dozen o' dem fine melons fer seed.

Kaze de idee had come ter him dat ef he could des grow watermelons in de brimstone country he'd soon have mo' sinners comin' dat way than ever he had sence de day Adam went into de apple business.

An', jedgin' by de way de sinners is crowdin' him, my opinion dat he's done give it out dat de place whar he live at is one big watermelon patch, an' de only fire dat's dar is what is built round it, ter skeer off de people what ain't entitled ter eat dem melons, ef dey tries ter climb de fence in de night.

* * *

The Rainbow's Promising Ways.

"DEY never could keep de rainbow in his place," said Brother Dickey, "antel dey tied a bag o' gold ter each end, an' even den de rainbow couldn't stay dar fer long, kaze ol' Satan, seein' dat he had money ter burn sot fire ter each end o' de rainbow and runned away wid de gold, which he soon put in de meltin' pot.

"But de story o' de rainbow bein' weighted down wid gold had done gone too far, an' people all over de airth set in ter sarch fer it.

"De young mens come a-runnin', de ol' mens limped on de way ter it, de blind come feelin' fer it; an ever' time dey got ter whar dey thought it wuz it wuzn't dar at all, de rainbow allus promisin' dat it would sho' be dar de next time dey passed dat way.

"Fer w'en it comes ter makin' promises a rainbow is mighty nigh ez bad ez a politics party out o' office an' wantin' ter git in.

"I reckon it must be bekase de rainbow come f'um de Promise Land.

"Anyhow, he in de promise business till de end o' time, an' de world believes all he says, though w'en it goes arter him he done gone some'rs else, an' de angels is skippin' rope wid him.

"De mos' o' de runnin' arter him is done by de politics fellers, what hopes ter git de gold ter pay der campaign expenses.

"Howsomever, ef de rainbow kept all his promises we'd ever' one be in de millionaire class, an' we'd never know de joy o' going ter bed wid yo' conscience an' sleepin' soun' till de sun say 'good mawnin'!'"

* * *

Where He Wins Out.

HE ain't no hand at G'ogarphy
Or Histry, so they say;
An' Greek is Greek to him, because
He wuzn't schooled that way;
But none kin beat him countin'
When comes election day!

His Definition.

WHENEVER the storm comes a-howlin',
There's never a time then for funnin';
The Thunder's the old woman growlin',
And the Lightnin's the old man a-runnin'!

* * *

What the Money Said.

I'M dreamin' of you, Money, and I see the dollars gleam,
For in weather dark or sunny you are singin's in my dreams:
"When a fellow has spent his last red cent
The world looks blue—you bet!
But give him a dollar and you'll hear him holler:
'There's life in the old land yet!'"
That's the old song you are singin,'
And I love to hear the tune;
Brings sunlight in December, adds
Roses rare to June.
"When a fellow has spent his last red cent
The world looks blue—you bet!
But give him a dollar and you'll hear him holler:
'There's life in the old land yet.'"



"But give him a dollar and you'll hear him holler, 'There's life in the old land yet!'"

"Fix Your Wings on Tight."

'TWIXT the green world a
Trouble still in sight—
If yer hope's in flyin' high
Fix yer wings on tight!

Fix yer wings on tight—
Set the feathers right;
If yer hope's in flyin' high
Fix yer wings on tight!

To reach the station proud
Rise with all your might,
But jest before you fix to fly
Fix yer wings on tight!

Fix yer wings on tight—
Spread the feathers right;
If you'd rise close to the sky
Fix yer wings on tight!

* * *

In the Banjo Country.

BIG fat 'possum de pie
'Long 'bout Fallitime—
Watermelon an' a rattlesnake
Wid a rattle fer de baby!

People all, on de hill an'
Git yo' tickets fer de Good

De harricane win' lak' a
De hills, dey give de
De airthquake rock de
An' it didn't wake till

People all, on de hill an'
Git yo' tickets fer de harv

* * *

In the Log Cabin Settlement.

I DUNNO what sort of a fish
Jonah, but de fact is—it sho'
Satan kin preach a mighty good
a mind ter, an' he's a speaker
calls "fiery periods."

Satan landed on his feet w'en
of heaven, an', lak' some folk when
dats 'bout all he's had ter brag

De minute good times starts ter
o' de solemn folks rises ter remark
fer de noise de happy people

You may run on rubber tires
w'en you strike one o' de next
rubber melts lak' snow dar.

Ol' Ananias thought he'd make a
his day an' time, but he wuzn't half
er his brethren is today. He tol'
he didn't have no mo sense than
him in it.

* * *

On the Trail of a Pension.

A RECRUITING office in a South
the following letter recently:
"To de Kunnel of de Army:

"Deer Sir—I wuz thinkin' 'bout
dis is wrote ter let you know 'bout
inquirements. What does you 'low
arm shot off? What does you give
of one leg? An' s'pose I los' my head
a bungshell—what would I git for it?
wid one wife what ain't able ter
livin' fer me, an' my ambition is
list. All I wants is a livin' chance
ter enjoy my pension. Will you
know 'bout it?"

(Copyright, 1910, by the Publishers'

Royal Privilege.

When the King requires to speak
phone line he has the right to claim
over all who may be waiting to use
understand what this means it must
that usually a person requiring to use
less he be very fortunate, has to wait
hour before other callers who have
have finished their business, for each
line in turn. But when the King
line, His Majesty is never kept waiting
more than three minutes, the time
call, and as soon as the call in progress
line is given to the King.

There is a notice in the exchange
postoffice that royal dockets are
over all others; so, when a call
the King a red stamp bearing the word
to the docket, which is sent to the
required line, and she must deal with
soon as the actual call in progress
ished.

While three minutes is the time allowed
cept when the King is using it, His
privilege of talking without any time
ter of fact, however, the King, who
cently to use the trunk lines rather
if ever exceeds the time limit. His
a telephone should be used, and it
rules laid down to expedite the
speaks rather slowly and distinctly,
that his listener never has to ask him
It is the experience at the trunk
royal calls are very quickly cleared
all for business, and his son and
Duke of Cornwall, is said to take
that respect, just as in feature he

—[Scotsman.

One Must Be Subm

"Does your wife believe in equal
"I should say not. Why, I would
her back."—[Baltimore American.

...tanton.

...Wings on Tight."

...TWIXT the green world an' ...
Trouble still in sight;
...r yer hope's in flyin' high,
Fix yer wings on tight!

Fix yer wings on tight—
...let the feathers right;
If yer hope's in flyin' high,
Fix yer wings on tight!

...o reach the station proud and ...
Rise with all your might,
...ust jest before you fix to fly
Fix yer wings on tight!

Fix yer wings on tight—
Spread the feathers right;
If you'd rise close to the skies,
Fix yer wings on tight!

* * *

...o Country.

...IG fat 'possum de pie will ...
'Long 'bout Failtime—maybe
Watermelon an' a rattlesnake
Wid a rattle fer de baby!

People all, on de hill an' plain,
Git yo' tickets fer de Good Time

De harricane win' lak' a new ...
De hills, dey give de warnin';
De airthquake rock de town ...
An' it didn't wake till mawnin'!

People all, on de hill an' plain,
Git yo' tickets fer de harricane

* * *

...g Cabin Settlement.

...O what sort of a fish it was ...
, but de fact is—it sho' got ...
...in preach a mighty good ...
...r, an' he's a speaker what ...
...y periods."
...anded on his feet w'en day ...
, an', lak' some folk when dey ...
...t all he's had ter brag ov ever ...
...ute good times starts ter run ...
...mn folks rises ter remark dat ...
...dize de happy people make.
...ay run on rubber tires through ...
strike one o' de next worl's ...
...elts lak' snow dar.
...anias thought he'd make a big ...
...an' time, but he wurn't half as ...
...ethren is today. He tol' de ...
have no mo sense than ter ...

* * *

...rait of a Pension.

...CRUITING office in a Southern ...
following letter recently:
...Kunnel of de Army:
...sir—I wuz thinkin' 'bout j'inin' ...
...ote ter let you know 'bout it an' ...
...enta. What does you 'low ...
...off? What does you give fer ...
...? An' s'pose I los' my head ...
...ell—what would I git for it? I ...
...wife what ain't able ter rise ...
...me, an' my ambition is ter git ...
...I wants is a livin' chance ter ...
my pension. Will you please ...
...at it?"

...ht, 1910, by the Publishers' Press

Royal Privileges.

...he King requires to speak over ...
...e he has the right to claim ...
...ho may be waiting to use the ...
...d what this means it must ...
...ly a person requiring to use a ...
...e very fortunate, has to wait ...
...e other callers who have ...
...hed their business, for each ...
...rn. But when the King ...
Majesty is never kept waiting ...
three minutes, the time ...
...e soon as the call in progress ...
...en to the King.
...a notice in the exchange ...
that royal dockets are to ...
...thers; so, when a call comes ...
red stamp bearing the word ...
...et, which is sent to the ...
...ne, and she must deal with ...
...e actual call in progress ...

...ree minutes is the time allowed ...
the King is using it. His ...
...talking without any time ...
however, the King, who ...
...se the trunk lines rather ...
...eds the time limit. His ...
...e should be used, and is ...
...town to expedite the ...
...er slowly and distinctly, ...
...tener never has to ask him ...
...perience at the trunk ...
are very quickly cleared. ...
...ness, and his son and ...
...rnwall, is said to take ...
...just as in feature he ...

One Must Be Subordinate.

...r wife believe in equal ...
say not. Why, I wouldn't ...

(Baltimore American.

Ma Kice, Peacemaker.

...LLS OF THE HAPPY ENDING OF A LOVERS'S QUARREL.

By a Special Contributor.

...OMETHING was wrong inside "old man Kice's" ...rge, square, white-porch house on the ridge; Mrs. ...Kice could not be heard singing "Lilly Dale," and ...e windows of Isabella's room—the one opening on ...alcony under the gables—the curtains were not yet ...to the sun.

...l the younger generation of Pawnee Valley knew ...window well. First, the room had been Tom ...s, and neighbor boys frequently assisted him in ...out of the window at nights, when some scape- ...plan required secret absence from home. Then, ...Tom went to college, Isabella took possession of ...partment, and the light glimmering there became ...star of promise to many wooers.

...lough it came to be a special beacon to Keith ...r, the young rancher whose land lay across Paw- ...River, a scant half-mile away. From the porch of ...bachelor quarters the Kice balcony and window were ...visible through the branches of the old cotton- ...windbreak bordering his land.

...one objected to Osberg's attentions to Isabella. ...Until assurance of the parental blessing may have ...had a desire in her heart for a little opposition. ...By rule, when Osberg was taking leave on the pre- ...vening, she walked to the gate with him, as was ...custom, and then, deserting him suddenly, she hur- ...ried into the house, slamming the door behind her.

...Her father, dozing in his chair preparatory to bed- ...time, started at the sound. His wife, who was writing ...a letter for Kibby Ann, a distant relative popularly ...supposed to be earning her "keep," laid down her pen ...and glanced across the table.

..."I bet that's the hat rack fell down again," de- ...clared the old man.

..."It isn't, neither," Kibby Ann asserted; "it's Issy get- ...ting early. Hear her going upstairs to bed?"

...Mrs. Kice, the child's vexed about something," said ...Mrs. Kice, she was only a stepmother to Isabella and ...that was as devoted to them as any mother could ...be. I do hope she won't have one of her unhappy ...spells tomorrow."

..."Well, it'll all come out in the wash, anyway," re- ...plied her husband. "Le's us all go to bed."

...The next morning Miss Isabella did not appear at the ...breakfast table, and when the man of the house was ...ready for the day, Mrs. Kice summoned Kibby ...to a council.

..."Did you hear anything of Issy this morning?" asked ...Mrs. Kice. "I didn't, and I'm awful feared she's vexed ...about something."

..."I don't, neither, Mis' Kice. 'F I was you I'd go up ...there right down out of there. 'Tain't fitting that ...a good girl should be laying abed so late, and be- ...sides I want to fly at our work and get it over with."

..."It's all right about her laying abed. She's a real, ...good girl—when she ain't vexed—even if she is my own ...child."

..."I ought to do your duty by her, all the same, ...I know. Do your duty by her, and she'll never have ...to eat her bread at relatives' ranches, same as I ...have ever done their duty by me."

..."Well, maybe you want to be thankful they didn't. ...Anyway. Now, slip up to Issy's room and see if you ...can do something for her."

...Mrs. Kice sighed as she slowly ascended the stairs. ...Her spirits rose as she proceeded, and when she ...reached Isabella's door she knocked with vigor and de- ...manded cheerily:

..."Issy, whatcher doing abed in there? Your ma ...wants you to come down right away."

...There was no response, and again Kibby pounded on the panels.

..."Issy, you ought to be ashamed. What if Keith ...Osberg were over and found you still laying abed? ...What's that? Just you say that again."

...Isabella complied, and Kibby fled to report to Mrs. ...Kice.

..."She is a vile state, I must say," spluttered Kibby. ...She cursed me the same as swore at me, Mis' Kice; and I'll ...never go up to see if I can do something for her any ...more."

..."What's she vexed, then. What did she say."

...Mrs. Kice started to mention Keith Osberg's name, and she ...will lodge on Keith Osberg,' just as loud as she ...could. I'll not go up again if Jesse James stood ...there with his tongue hanging out."

..."Lodge on Jesse James!" cried Mrs. Kice, in ex- ...asperation. "You go on; I'll attend to her myself."

...Kibby went out sniffing, and Mrs. Kice went up- ...stairs. She did not knock at Isabella's door, but turned ...the knob and was about to enter, when there was a ...sound of slippered feet across the room, and the door ...was closed and locked against her.

...Mrs. Kice uttered a faint: "Why, Isabella!" and ...then, somewhat retreated below stairs. Kibby Ann ...appeared an inquiring head from the kitchen.

..."She's vexed, all right," said Mrs. Kice, and then ...at the sound of pattering feet in the hallway, she ...threw herself into a chair and covered her face ...with her apron. In a moment the girl was at the bot- ...tom of the stairway, and with a murmur of contrition ...had rushed to Mrs. Kice and caught her in her arms.

..."Mother, Mother, please don't cry any more. Oh. ...I didn't know it was you at the door, Mother; I thought ...it was Kibby again."

..."There, there," and the apron was lowered from a pair of ...tearful dry eyes, "what makes you so vexed with ...your old ma? Have you and your young man had ...a spat?"

..."Keith Osberg is nothing to me any more, Mother; it isn't going to be, at all."

...The matron put her hand beneath Isabella's dimpled chin and forced the girl to look into her face.

..."So it's all off," said Mrs. Kice, presently. "And you do love him a lot, don't you, dearie?"

..."Oh, I couldn't tell how much I love—loved him. It was my temper, my miserable temper, last night, Mother, I've ruined my life."

..."A-ah, go on, dearie; you think just as much of each other as ever; and I'm sure your pa and me think he's as near worthy of you as we can expect to find a young man."

..."Yes; but we're angry at each other now, and I can't ask him to take me back and love me again."

..."Again, eh? Why, child, while we're talking this minute, he's out in his storeroom with Paris green in one hand and rat poison in the other, wondering whether he'd better take 'em separately or both to- ...gether."

..."No, he isn't; he's getting ready to take that fleshy Herman girl out riding. He said he was going to, last night."

..."I s'pose you told him you'd be setting on our steps to see 'em go by?"

..."No; just before he said that I told him the Bartlett boy had asked me to try his new automobile, and I guessed I'd go."

..."Uh-huh, I understand. You had a regular cat-and- ...dog time out at the gate. Now, you go to the telephone ...and ask him if he ain't ashamed of himself, or tell him ...you are."

..."Not for worlds would I do anything of the sort."

..."Then, I s'pose I'll have to."

...Isabella went to the telephone and stood with her back against it. "Mother, you mustn't. Even if I could so far forget myself as to communicate with him, don't you know that the moment a bell rings on our party line, everybody in the valley goes to the phone, no matter whose call it is? I'll not have them gossiping about me."

..."That's so," Mrs. Kice assented. "Whenever I go to the phone I can hear everybody in the valley taking down their receivers, no matter whose ring it is. They're an inquisitive set. Oh, well, we'll think of something else."

..."Never mind, Mother, if it was any one else besides that odious Herman girl I'd—I'd——"

..."Tut, tut, now; don't begin that. It flustrates me when you cry, and I can't think when I'm flustrated. I want to know if you remember what went with them little flags your brother Tom and Keith used to play with, along of the time of the Spanish war. They used to send messages with them—'Damn the torpe- ...does,' and 'Fetch cake and supplies,' and things like ...that. Your room was Tom's then, and he'd string 'em ...from that pole on your balcony."

..."I don't know where they are, and if I did I wouldn't ...tell," declared the girl, hotly. "I'll not ask Keith to ...come over. Let Eloise Herman have him; I'll dance ...at the wedding with the Bartlett boy."

..."Certainly, dearie, you shall. Willie Bartlett's a fine ...young man——"

..."A conceited young snipe!"

..."And all he needs is a little encouragement. But I ...think your heart's set on Keith, and I want to patch ...up this thing before he begins to associate with the ...Hermans. They're a real clever family."

..."Mother, are you advising me to trap Keith, whether ...he wants me or not?"

..."Course not; only in about two weeks the Herman ...girl'll have him buffaloed, as your pa would say, so the ...boy won't know what he does want, that's all."

..."Let her; it will serve him right."

..."And you'll be unhappy, dearie."

..."That will serve me right, too."

..."Mebbe so, child; but this romantic business between ...a young feller and a girl is an awful pretty thing to ...see; and it'll make you both better and happier for it ...as long as you live, if it ain't spoiled, dearie. There ...wasn't any of it with your pa and me—bless his old ...buttons, just the same. Folks may call it puppy love, ...and all that; but if the pup loves you, the dog will let ...himself be tore to pieces for your sake, and greater love ...than that no man hath, so the Good Book says. Now, ...stop crying, mother's lamb, and go get your breakfast. ...When you pass by the kitchen, holler in for Kibby Ann ...to come here a minute."

...Presently Kibby Ann appeared, still disposed to act the downtrodden victim of circumstances, and with the trace of a whine in her voice.

..."D'je want me, Mis' Kice?" she asked. "Issy said'je did."

..."Yes, I do. I want to see if you can't remember ...something."

..."I s'pose I can't; I might of, if I'd had anybody to ...do their duty by me."

..."For the land's sake, will you stop bringing up your ...everlasting past life? This that I mean hasn't been so ...very long ago—Tom was telling about it when he was ...home the last time. It's the letters the wireless tele- ...graph machine sends out when there's a wreck on the ...ocean. They're either 'C.Q.D.,' of 'P.D.Q.' Which is it, ...Kibby Ann?"

..."Honst to goodness I can't remember."

..."Let me be, then, Kibby; I want to think."

...Left to herself, Mrs. Kice plunged at once into the deepest cogitation. After a time her face brightened and a gleam of suppressed merriment shone in her eyes. Satisfying herself that Isabella was still occu- ...pied with breakfast she hurried to the girl's room. On the balcony outside the window the pulleys and wire halliards used by Isabella's brother in the war games of boyish days were still intact. Presently the long- ...unused rigging was heard to creak and the halliards slatted against the balcony railing in the morning breeze. Mrs. Kice hurried down to meet Isabella.

..."Now, dearie," said the elder woman, "let's go and watch for the mail carrier out of the front window."

..."I want to straighten up my room, Mother."

..."No; let's rest awhile first. See if that ain't Keith's team standing in front of his place. I wonder where he's going, so early in the morning? See him any- ...where?"

..."N-no—yes, I do, he's just running out of his house. ...No, he's in his carriage, and driving as fast as the team ...can go!"

..."Uh-huh. Where to, I wonder?"

..."Probably to the Hermans'. We'll know soon. If he ...turns after he crosses the river he's going there. If he ...keeps straight on——"

..."He's coming here?"

...Isabella turned with a questioning look in her eyes From river was heard a rumbling r-r-r-rt, and Mrs. Kice smiled.

..."That racketty old bridge ain't been crossed that fast ...since the Pollard twin swallowed the marble."

...The girl sprang to her feet.

..."Oh, Mother, he didn't turn—he's coming here!" and she hastened out of the house and down the path. Then, pausing, she turned to wave her hand at Mrs. Kice standing in the doorway. A white ensign, bravely fluttering from her balcony, sent her back wonder- ...struck and distressed.

..."That—that flag," she gasped; "is it—can it be?"

..."Yes, it can be, and is; I knew if your best white ...petticoat wouldn't fetch him nothing would. And here ...he is, coming to rally around the flag. Go and meet ...him, Isabella."

...And Isabella went.

BENJAMIN FRANKLIN NAPHEYS.

An Indian Faith Cure.

Col. William Bent, who erected Bent's Fort on the Arkansas River, in Eastern Colorado, back in the early fifties, married a squaw from the Cheyenne tribe and raised a family. Two of the sons are still citizens of that State. One of them, when about 15 years of age, was stricken with an illness which baffled the skill of all who professed knowledge of diseases. In order to save the boy, Col. Bent took him to St. Louis—a long and tedious trip over the prairie to St. Joseph, and then by boat. The best in the profession labored over the youth, but to no benefit, and his father was advised to return home and let him die among his people.

Arriving home, the colonel decided to make another attempt to save his boy. Having previous knowledge of some reported marvelous cures accomplished by the medicine man of the Snake Indians, and being also on extremely friendly terms with that individual, the colo- ...nel sent a courier to the Wind River country in Wyo- ...ming after him, a trip covering more than 600 miles.

The medicine man responded to the call. He was shown into the room where lay the boy, by this time almost a skeleton. After a hasty examination, the In- ...dian arose and exclaimed: "Me cure him, sure, quick." He told the boy that at some time while drinking water he had swallowed the egg of some reptile; that this had been warmed into life and was at that time alive in his stomach. Then he took a stroll, unaccom- ...panied, out on the prairie, where he caught a small sand lizard. Returning to the sick room, he took an eagle's quill from a war bonnet and ran the feathery end down the boy's throat, keeping the hand contain- ...ing the lizard close to the boy's mouth. Of course, the feather made the boy gag, gasp and cough, and with the cough the medicine man removed the feather, and at the same time exultantly exhibited the lizard, proudly exclaiming: "I got him! I know what trouble was!"

The boy rapidly recovered, and grew into a man weighing 200 pounds. As before stated, he still lives in Colorado, and no one can make him believe he was a victim of deception. His stalwart faith in the Indian medicine man's words and actions, his race's faith, cured him.

C. O. S.

Lived, Though Neck Pierced by Arrow.

It was in the summer of '59 that George Wainwright and Ben Spencer, each in charge of a train of freight wagons, were headed for the Missouri River to bring supplies back to Colorado points. The Indians were very troublesome in those days, and these two outfits always camped together for protection. One night they had arranged the camp, with the wagons forming a circle and everybody but the guards were to be inside. Wainwright preferred to sleep in a clump of cotton- ...woods about a quarter of a mile off, and there he fixed himself with his negro servant as a bodyguard. Neither the camp nor Wainwright were disturbed dur- ...ing the night, but early the next morning, while Wain- ...wright was sitting on the ground with his back to a tree drinking his tin of coffee, an arrow from an unseen foe entered his neck to the right of the jugular vein, and was driven with such force as to impale the victim to the tree. The negro, believing his master was killed, ran to Spencer's camp and gave the alarm.

Spencer and some of his men rushed over to Wain- ...wright. Instead of being dead, Wainwright was not even seriously injured. Spencer cut the arrow off close to the point of entrance, and then gently drew Wain- ...wright's head forward until he was released. The vic- ...tim suffered but little inconvenience from the wound, and by the time the trip was completed it was entirely healed.

C. S. O.

Move on, or Get Out of the Way.

Did you ever drive cattle out of the pen? If you have, you have often seen an old cow stop in the gate- ...way and horn everything back.

There are lots of people in the world just like the old cow. They stand in the path of progress and horn ev- ...erything down that is for the betterment of their com- ...munity and country.

C. S.

A Notable Birthday.

EMPEROR OF AUSTRIA COMPLETES EIGHTIETH YEAR THIS MONTH.

By a Special Contributor.

THE most notable birthday of recent years occurs this month, when most of the royalty that reigns today will help "Europe's grand old man," Francis Joseph I, Emperor of Austria and King of Hungary, to celebrate his entrance upon the ninth decade of his tragic life.

When this nestor of the world's rulers was born, August 18, 1830, none of the present heads of great states had yet seen the light, although Diaz of Mexico came into being when Francis Joseph was an infant of six weeks. Indeed, with the exception of the King of Greece and Sultan of Turkey, no independent monarch reigning today was alive even when Francis Joseph acceded to his throne in the early winter of 1848.

He has reigned longer than any great ruler of modern times except Victoria, and if he lives until next June a year he will beat her record of sixty-three and a half years upon the throne. Next December he will end the sixty-second year of his reign.

Too Strenuous for Roosevelt.

How strenuous this royal patriarch still is he proved a few weeks ago when he planned a day's programme for Theodore Roosevelt which included getting up in the middle of the previous night and being on the hunting grounds at sunrise to surprise the wily capercailzie or wood grouse. And this was the only proposition made to him during his triumphal return from Africa that seems to have sounded a little too lively for the ex-President. At any rate, he declined, much to the disappointment of "Father Franz," who for two generations has been known as the mightiest nimrod among European royalty. He is said to possess the world's finest collection of hunter's trophies, and so fond is he of the gunner's sport that he reserves a place in his privy council for the grand huntsman of the empire. This factotum, who is thereby elevated above the Cabinet, is the generalissimo of the many thousands of gamekeepers wearing the livery of Francis Joseph's family, the house of Hapsburg. The Emperor's favorite sport is hunting the chamois in the Austrian Alps, upon whose snowy crests he arrives on hunting days an hour before daybreak. At other times during his annual stay at his summer villa in these mountains he is off at daylight every morning upon the crags where he and his huntsmen climb all day, covering often ten or twelve miles before sundown.

His Longevity Fads.

He attributes his long life and remarkable preservation to these habits of early rising and living in the open air; also to frugal eating. Even while in his palace, at Venna, through the court season and all, he is up at 5 and has finished by 6 his breakfast of coffee and unbuttered bread. Then he sets out for a two-hour constitutional through the royal park of Schoenbrun, after which he drives into Vienna, to the Hofburg, where business of state is attended to with hardly a stop for luncheon, which he eats from a tray set upon his desk, among the documents of state. Having finished this midday meal—generally soup, boiled meat and beer—the old gentleman continues to work until evening, allowing himself an hour's romp with his grandchildren before dinner, which, except on occasions of state, he eats alone, in his own apartments, that he may be released as quickly as possible from this boresome ordeal of feeding the inner man. His tobacco has been limited lately by his doctors, who have placed their ban on the very black cigars of Virginia tobacco, which he used to smoke incessantly and persuaded him to substitute mild Havanas in greater moderation. These he smokes in a meerschaum holder with a long stem that keeps the smoke from irritating his eyes.

Knocks Out the Worry Theory.

The theory that worry shortens life is not borne out in Francis Joseph's case. Since the abdication of his weakling uncle, Ferdinand, called him unexpectedly to the throne when a mere boy of 18, the present Emperor has had one heartbreak after another. Indeed, the fates seem to have conspired to make him the most unhappy and most unlucky monarch of all Christendom. In the first place his throne was trembling with bitter revolution when he mounted it, and no sooner had he donned his iron crown than he had to replace it with the helmet of the soldier and wade in the gore of one battlefield after another. His defeat by the Prussians at Sadowa was a blow from which he never recovered, but the blackest griefs which have descended upon him have been a long succession of domestic tragedies.

An unhappy marriage was his first great trouble. Early in his twenties it had been arranged for him to marry the eldest daughter of Duke Maximilian of Bavaria, but upon visiting her he fell desperately in love, at first sight, with her little sister Elizabeth, whom he saw playing in the park. Breaking off the engagement with her sister, he married the little princess, who was received in Vienna with a coldness which during the remainder of her life caused her to dislike the Austrians. Her husband's family, of the house of Hapsburg, which prides itself on having the bluest of royal blood flowing in the world, snubbed her because her father was a mere duke and a poor one at that. So the Empress became exclusive, and to fight down her unhappiness she took to violent outdoor sports and tobacco. Even when she was in middle age she was [illegible] of smoking from thirty to forty Turkish [illegible] ing the day, to which she added a strong [illegible] with her Turkish coffee, was brought to her [illegible] salver after dinner. She became eccentric [illegible] ways, and some regarded her as close to [illegible] land of insanity.

In Pursuit of the Empress.

Following a mysterious quarrel, Elizabeth [illegible] Josef five years after their marriage and fled [illegible] whence, on hearing that her husband was [illegible] she sped on her yacht to the Island of [illegible] he hurried also, but arrived only in time [illegible] she had put off, a few hours before, for [illegible] young Emperor on failing again to locate [illegible] the pursuit and they were estranged for [illegible] after which the court persuaded her to return [illegible] part in the joint coronation which was to [illegible] perial couple King and Queen of Hungary [illegible]

same time announce their reconciliation [illegible] Following this reunion, the Empress re[illegible] the Emperor's roof, although ther[illegible] lovers.

Then a great tragedy cast its pall over [illegible] family before it had been reunited a fe[illegible] was the execution of Francis Joseph's bro[illegible] peror Maximilian of Mexico, upon the pl[illegible] taro, where his two generals were also ri[illegible] with bullets. And at about the same ti[illegible] come that Maximilian's consort, the Empr[illegible] while at the Vatican, begging Pius IX to [illegible] band, had fallen suddenly insane in th[illegible] that Pope.

The mad Empress is still confined in th[illegible] Bouchout, near Brussels, and she is still [illegible] the fate of her beloved Maximilian. He[illegible] birthday occurred early this summer—on [illegible] June. Two years ago Prince Augustin[illegible] adopted son of Maximilian and Carlotta [illegible] heir to their throne, became a Franciscan [illegible]

Still True to Youthful Affinity.

It was while he was bowed down by all [illegible] and while he was still unable to revive [illegible] love that chance threw in Francis Joseph's [illegible] son destined to influence his life for more [illegible] eration. Twice a week, as was the custom [illegible] perors before him, Francis Joseph has [illegible] open the palace gates to any one who wi[illegible] plain to him of the way things were go[illegible] empire. During one of these audiences [illegible] turn of a remarkably pretty girl to addr[illegible] peror, but she remained before him, [illegible] embarrassment.

"Well, Fraulein, what have you to [illegible] Francis Joseph.

"I had it all beautifully by heart, Your M[illegible] girl replied, "but with you looking at me I [illegible] ber a word."

Such was the meeting of the [illegible] Kathi Schratt, formerly an actress of the [illegible] ter, Vienna, who ever since has been to him [illegible] what Pompadour was to Louis XV. It must [illegible] Francis Joseph's credit, however, that he [illegible] lowed himself to be seen with her in [illegible] he ever allowed her beneath the roofs of [illegible] nces that have sheltered his wife and child[illegible] has never allowed her to take even a [illegible] politics. Even now, when she is a [illegible]



Crown Prince Francis Ferdinand and daughter



Europe's Grand Old Man.



Crown Prince Francis Ferdinand and Morganatic [illegible]



Emperor Francis Joseph

...e was in middle age she was in the ...m thirty to forty Turkish cigarette... ...p which she added a strong cigar, ...ish coffee, was brought to her on a ...inner. She became eccentric in ...ne regarded her as close to the ...ty.

...the Empress.

...mysterious quarrel, Elizabeth left ...rs after their marriage and fled to ...earing that her husband was in ... ...er yacht to the Island of Minorca. ...so, but arrived only in time to learn ...ff, a few hours before, for Madeira. ...or on failing again to locate her ... ...nd they were estranged for eight ... ...he court persuaded her to return and ...int coronation which was to make ... ...King and Queen of Hungary and ...



...ce Francis ...and Morganatic ...

...nounce their reconciliation to ... ...reunion, the Empress remain... ...roof, although they were ...

...t tragedy cast its pall over the ... ...it had been reunited a fortnig... ...tion of Francis Joseph's brother, ...ian of Mexico, upon the plain ... ...two generals were also riddled ... ...And at about the same time ... ...ximilian's consort, the Empress ... ...Vatican, begging Pius IX to aid ... ...n suddenly insane in the ...

...press is still confined in the C... ...r Brussels, and she is still ... ...r beloved Maximilian. Her ... ...red early this summer—on the ...ars ago Prince Augustine ... ...Maximilian and Carlotta and ...rone, became a Franciscan friar.

...outhful Affinity.

...he was bowed down by all of ... ...as still unable to revive the ... ...e threw in Francis Joseph's ... ...influence his life for more than ... ...a week, as was the custom of ... ...im, Francis Joseph has always ... ...gates to any one who wished ... ...f the way things were going ... ...one of these audiences it ... ...rkably pretty girl to address ... ...remained before him, speech...

...in, what have you to say?"

...eautifully by heart, Your Maj... ...with you looking at me I can't ...

...he meeting of the Emper... ...formerly an actress of the B... ...ever since has been to him ... ...was to Louis XV. It must b... ...credit, however, that he has ... ...o be seen with her in public ... ...her beneath the roofs of the ... ...heltered his wife and children. ...ed her to take even a small ...ow, when she is a woman ...

...he daily visits her at her apartments near the pal... ...e in Vienna or at her villa adjoining his hunting ...ge in the Alps.

...e Meyerling Mystery.

...But the greatest tragedy of Francis Joseph's life was ...at drama of real life often referred to as the "Meyer... ...g mystery." The Emperor and Empress had but one ..., the Crown Prince Rudolf. He was a puny lad, ... grew to be a man of magnificent physique, and in ...1 married Princess Stephanie, daughter of King ...pold of Belgium. In 1883 their only child, a daugh..., was born to the young couple. They were wretch... ...y unhappy, and Rudolf on becoming enamored of ...e beautiful young Baroness Marie Vetsera, agreed to ... divorce and the renunciation of his rights to the ...rone, if allowed to marry the Baroness. This course, ...wever, the Emperor sternly forbade, and closely fol...wing the stormy interview between father and son. ...th the Crown Prince and his beloved Baroness were ...nd dead in the Castle of Meyerling, near Vienna. At ...st the court gave out the statement that apoplexy had ...used the Prince's death, but when the public refused ... credit this, another official statement gave suicide as ...e cause of death.

The mystery has since plagued the whole world, and ...re have been printed no less than a dozen "solu..." to it. According to one theory the Baroness ...mitted suicide upon hearing of the Emperor's re... ...al of Rudolf's divorce, and that the latter, on find... ...g her dead, threw himself upon the floor at the foot ... her couch and blew out his brains. Another story ... that the Baroness' wound was in the back, where ...e could not inflict it herself, and that the Crown ...nce after both had agreed to die had shot her here, ...e order that her beauty might not be marred. Still ...other account was that Rudolf was shot by a forester ...m he had treated cruelly and that Marie killed her... ...f from grief. Not long ago a New York paper an... ...unced that the Crown Prince had never been shot ...all, and claimed to have located him in hiding within ...e United States. Such is the riddle of the Meyerling ...gedy which robbed Francis Joseph of his only son ...d the only one of his children who could, under the ...w, inherit his throne.

...he Unsolved Riddle.

The following autumn this passion of the royal ...over for women below their rank culminated in ...other mystery which since has deepened the gloom ...t hangs over Francis Joseph. The latter's nephew, ...rd Duke John Salvator, on falling in love with an ...ress, Ludmilla Stubel, and on discovering that the ...ily would consider such a marriage as only "mor...anatic," threw away all of his ranks and titles, mar... ...d his beloved Ludmilla, bought a ship in England ...d with her sailed for South America. Sailing under ...e name of "John Orth," he was last seen at Monte... ...o in July, 1890, since when there have been conflict... ...rumors of the couple's whereabouts. Some months ... a Chicago paper "located" him in that city, dis... ...ed as a machinist. The aged Emperor still awaits ...turn, and only recently extended for ten years ...period during which his estates will be held for ...t against confiscation.

...e was this half of the family troubles which added ...e worries of "Father Franz." Louis Victor, his ...rviving brother, on becoming involved in a dis... ...ful scandal several years ago, was hauled into ...e court like a common criminal. Then the Em... ...stripped Louis of all his honors, reduced his in... ..., drew the blinds of his palace in Vienna, and ban... ...him for life to an estate in the country, where he ...ept as a semi-prisoner. Similar discipline was ...rried out by Francis Joseph to his nephew, the Arch... ...Leopold, who upon marrying a vaudeville actress ...ade to renounce all of his claims and titles, after ...ich he was exiled to Switzerland, where he lives un... ...e name of Leopold Wolfling.

...Other Misalliances.

...e Emperor's niece, Archduchess Louise, after ...ving the Crown Prince of Saxony, ran away with ..., the French tutor of her children, and since has ...n divorced by her husband, who now sits on the ...one throne without her. Still another rent in the ...Emperor's heart has been caused by the misalliance ...his favorite grandchild, the little Archduchess Eliza... ..., daughter of the dead Crown Prince. After sepa... ...ing her from her mother, Princess Stephanie—who ...now married Count Elemer Lonyay—the Emperor ...arding her against unworthy admirers, when, at ...e age of 17, she lost her heart to a handsome and ...ding cavalry officer, Prince Otto Windisch Graetz. ...ough the old Emperor felt that his opposition to love ...ches had already caused too many tragedies in the ...se of Hapsburg. At any rate, the little princess ...ailed him into letting her marry the petty prince, ...d the old gentleman dowered her handsomely. After ...edding they went off to live in Prague, but soon ...quarreled violently, and she returned to the roof ...r doting grandfather, where she remains, the sol... ...of his old age. When she married she renounced ...rights to the crown of Hungary, where the Salic ...w does not obtain.

...Consort Murdered.

...t what crowned the tragedy of Francis Joseph's ...was the murder of his consort, the Empress Eliza... ..., at Geneva, in the fall of 1898, by an anarchist who, ...r the Swiss law, could not be executed, and who ...ely been described by a visitor to his prison as ...ying a very comfortable incarceration, eased by the ...e of books and cigarettes.

...despite the fact that his long path has been ...ed with blood and paved with broken hearts, this ...ful patriarch approaches his eightieth milestone ...d erect. Nor does the vista before him offer ...h more comfort to his sore heart than does that upon which his straight old back is turned. The future of his crown troubles him sorely, as well it may. After his son Rudolph's violent death, the right of succession fell to the Emperor's brother, Charles Louis. But, sharing the proverbial "Hapsburg luck," so long a synonym for tragedy, the latter died, leaving the succession to his son, the Archduke Francis Ferdinand.

Present Heir's Morganatic Wife.

And this nephew of Francis Joseph's, who thus became the Crown Prince and heir to his throne, is also somewhat mixed in his marital relations. Four years after becoming heir apparent and while in full realization of the consequences of his act, he married Countess Sophie Chotek, a Bohemian girl of excellent family, but not of royal rank. And since under Austrian law a marriage of a royal person outside his own caste is morganatic, this good woman has had to make a solemn and formal renunciation of her rights as queen empress and those of her children to the succession. Thus when Francis Ferdinand becomes Emperor she cannot sit upon the throne beside him nor can she or her children have any rank at court other than due them by virtue of her inferior rank as "Duchess of Hohenberg," a title conferred upon her by the Emperor. Moreover, her husband, the Crown Prince, because of his indifference, coldness and neglect to master Magyar and the other dialects of his future subjects, is very unpopular throughout the kingdom. He has chosen to be a recluse rather than to travel and study the conditions of his people and their empire, which, it is predicted, will break into the two independent states of Austria and Hungary soon after the death of Francis Joseph, who can fluently converse with his people in all of their various tongues and who is regarded as more beloved by his own subjects than any other monarch of the world.

Indeed, the last drop of gall that has been put in the cup of the octogenarian Emperor has been added by his present heir, whom he holds in such contempt that he will not mention his name. After the Crown Prince's death, the succession falls to Carl Francis, a rather promising young prince of 22, the son of the Emperor's nephew, the Archduke Otto, who, to win a wager, is said to have once jumped his horse over a coffin borne in a street funeral cortege.

JOHN ELFRETH WATKINS

[Copyright, 1910, by John Elfreth Watkins.]

Medicinal Value of Motoring.

The effects of motoring upon the blood and nerves have been studied in elaborate experiments by several great European physicians, and the results are rather unexpected.

Motoring is not only a splendid exercise for the skin and lungs, it not only gives an intense air bath, but it is a stimulant to metabolism. The cells of the body rejoice in the swift speed; they are excited by the dash, they work harder and they multiply more rapidly and vigorously.

This is especially noticeable among the red corpuscles of the blood. Dr. Legendre cites a few cases in which these have been counted before and after an automobile journey of some duration. In one case a patient had 3,500,000 red corpuscles per cubic centimeter of blood before he started on a two weeks' trip. At the end of that time his blood contained 5,000,000 red corpuscles to the cubic centimeter. In other words, an anemic man had been made normal.

Dr. Monneyrat cites instances of men whose blood has been enriched to above the normal by automobile journeys, the number of red corpuscles having sometimes increased to as high as 6,000,000 per cubic centimeter.

What is true of the number of corpuscles is also true of their strength. The most important constituent of the red corpuscles is hemoglobin. A patient of Dr. Monneyrat's who had only 60 per cent. of the normal quantity of hemoglobin of his blood was sent on a month's journey in a motor car; after it his blood contained 85 per cent. of the normal quantity of hemoglobin. In the case of another more serious case of anaemia, in which there was only 45 per cent. of the normal amount of hemoglobin, three months of motoring raised the quantity to 75 per cent.

A debate among French physicians proved that no other treatment produced anything like such rapid results.

Dr. Laverel, a French specialist in diseases of the nerves, cures his neurasthenic patients by taking them out in his car or by ordering them to travel in their own. The first benefit that a neurasthenic patient derives from motoring is ability to sleep. Motoring makes the sleep of the normal man more profound, longer and more regular.

These benefits to the blood and the nerves are produced by the rush of pure air against the skin and into the lungs, which it stimulates to deeper breathing.

But, unfortunately, these benefits are not obtainable by the habitual motorist. As with every other stimulant, the body becomes accustomed to the rapid rush through the air, and the inveterate automobilist may even experience a reaction and find the quality of his blood impoverished. It is the unaccustomed stimulant that is beneficial. So motoring is a cure for anemia and neurasthenia only in those who do not use cars all the time.—[Motor Press.

Fairly Safe.

As the spangled horses pranced up to where the mixed throng was surging into the evening opera, the lady in the very décolleté gown popped her jeweled head out of the coach window.

"Officer," asked she, appealing to the policeman on the curb, "do you think it safe for me to alight here?"

"Jump out," returned the policeman, after scanning her attire; "ye're pretty scant about th' chest, but Oi guess ye're within th' law!"—[The Widow.

CORNCOB GAS.

A Discovery That May Revolutionize Life in the Corn Belt.

[The Hesperian:] A new use has been found for the humble corncob and the pile of straw in field or barnyard. Experiment has revealed a method of transforming the corncob into a coke that is hotter by far than that obtained from Pennsylvania coal. A Cleveland chemist, at Beatrice, Neb., has proved the commercial value of an invention of J. Russel Coutts. As a result, the problem of getting cheap gas in a region hundreds of miles from coal mines has been practically solved.

It was Mr. Coutts's innate love of a bonfire that indirectly led him to make what gas men say is certain to revolutionize the industry in those sections remote from the gas coal supply, and adjacent to the wheat and corn belt. Something over a year ago he was visiting a friend in Canada. The friend owned a big ranch. He had just completed threshing, and the great stack of straw that remained had no market that justified the expense of loading and hauling. So he followed the usual custom of burning it. Mr. Coutts was given the job of lighting the straw stack. He was glad of the opportunity. He noticed that immediately above the burning material hovered a familiar blue flame. His nostrils were assailed by the sickly sweet fumes of carbon monoxide, a constituent of water gas. Then the great idea came. Why was it not possible to produce for commercial use gas from straw? The more he thought about it and the more he experimented, the more evident it became that he had found something valuable. Being such a simple proposition, however, he feared that possibly it was an old idea, abandoned before his day.

Business called him to England within a short time and there he put in several months delving in the scientific libraries of Oxford and Cambridge. Thorp, the great English chemist, to whom he made known his mission, assured him that it was something new. Returning to America, he consulted with Dr. Chandler of Columbia, one of the greatest agricultural chemists. Chandler declared at once that he had hit upon something valuable, and in his enthusiasm he aided in making elaborate laboratory tests. They proved to be successful. Mr. Coutts laid before capitalists of Cleveland his discoveries. They tested it in a suburban gas plant with wonderful success. Then they gave him $100,000 and told him to make an experiment upon a large scale, and under such conditions as would prove or disprove its commercial value.

Manifestly, as straw, cobs and cornstalks were to be employed as fuel, it was advisable to get into the center of the grain belt. This led to the selection of Nebraska as the scene of experiment. Gramineous gas is the scientific name for the product. In common parlance, it is corn gas. The process of manufacture is simple. Practically the same apparatus as is used for ordinary gas making is employed. Instead of shoveling coal into the retorts, bales of straw or cobs are dumped in. At the beginning the retort was heated with coal, but after the cobs were found to produce a better coke, the use of coal has been discontinued. When the retorts get well heated the gas is thrown off, collected, purified and placed in reservoirs or holders. Thirty per cent. of the original weight of the straw, cobs, or stalks remains after the gas is extracted, and this is used to heat the benches or feed the boilers. This is about enough raw material to make the process self-containing, and eliminates any necessity for coal.

In heating power the corn gas runs as high as 660 British thermal units without enrichment, while ordinary gas is a hundred units less The new gas can be produced, if the inventors are to be believed, at a cost that will make it possible to control the industry within reasonable distance of the cob and straw supply. In truth, they could sell gas for 50 cents a thousand and make all kinds of money. The cost is almost as low as natural gas where the latter has to be piped any considerable distance.

Wheat in the West is now very generally thrashed out in the open. The thrasher goes out to the field, along with the reaper, and separates the grain from the chaff, right on the spot. The straw is tossed off to one side in big piles by a column of air, operated through a stacker pipe. Under the new process the gas company's baler will come along, compress the straw into small bales and make it ready for the farmer to haul to town and get his money. Twenty tons of it can be put in the ordinary car, so effective is the baling process. Owners of the Coutts patents have secured franchises for gas plants in Western Canada and the Dakotas in a dozen or more cities. They propose to erect others just as fast as they can. They not only assert that they will inaugurate an era of cheap illuminating gas for the West, but that they can supply it for power and fuel purposes so cheaply as to make competition of gasoline and soft coal impotent or impossible.

A Garden.

Come not with careless feet
To tread my garden's unfrequented ways.
No high road this, no busy clanging street,
No place of petty shows and fond displays
Here there are blossoms sweet
That shrink and pine from inconsiderate gaze;
And here the birds repeat
Only to loving ears their truest lays.

Hither I can retreat
And drink of peace where peace unravished stays.
Herein are streams of sorrow no man knows—
Herein a well of joy inviolate flows:
Come not with careless feet
To soil my garden's sanctuary ways.

—[Pall Mall Gazette.

...against the government in the north of Spain. The general impression here is that the government has won a signal victory in preventing a demonstration at San Sebastian.

The Liberal and Republican news...

...that there will be no abnormal high temperatures throughout the country in coming week are found by the Weather Bureau. Generally fair weather is predicted for the plateau regions, and the Pacific States.

CHILE PRESIDENT DEPARTS.

...himself, either accidentally or with suicidal intent, have offered a reward of $5000 for apprehension of his slayers. The family and many friends still cling to the belief that Mr. Rawn was murdered by a burglar, whom he surprised in his home.

...the entire country, Mrs. Rawn and her three daughters, Mrs. Ralph G. Coburn, Mrs. David Bigelow and Mrs. Robert Brinkley, have denied themselves to society and remained in seclusion.

The tragic death of the husband and father was a terrible shock to

Treasure-Trove.

STORY OF AN ESCAPE THAT WAS NOT AN ESCAPE.

By a Special Contributor.

"AND so it is my turn to tell of some escape, is it?" said Mrs. Fernauld. "But shall I tell it?" she added, turning, laughing, to her husband.

"Why, surely," he replied, smiling back; "only it was not an escape, after all?"

"Well," began Mrs. Fernauld, "it happened thus: About twenty-five years ago, Cousin Ruth and I were studying art. Instead of going to Europe, we decided to go to the City of Mexico. Our specialty was painting ancient architecture, and of course, in that city, there was a great wealth of old churches, monasteries and convents—just what we wanted. We were delighted and fascinated with our work."

"But whenever we made trips to these ruins, or when we roamed about the streets, we took with us a 'mozo' to carry our bundles, and a chaperon, for in those days a girl could not walk, unattended, about the streets.

"However, several times I ventured alone, wrapping my head and shoulders about with my pretty 'rebozo' (long scarf,) and thus costumed I attracted little attention, passing as a Mexican servant girl. One day, when out alone, I came to a large church, with the monastery in its rear. The building was being torn down, to be changed into some public house or school, for there were many, all over the city, thus transformed. There were a number of workmen along the street, but I did not notice any inside, so I slipped through a tumble-down place in the wall, and passed on through what had once been rooms. In one of the rooms, where the light was dim, my foot suddenly struck an object, which, as I turned it over, showed a faint glimmer. Stooping, I picked up a small metal box, a few inches square. Holding it against my bosom, under my rebozo, I hastily gained the street and our rooms.

"'Look at my discovery!' I exclaimed, laying the rusty little box upon the table.

"'Of all the queer things that you are always finding!' exclaimed Ruth, 'this is the very queerest! It must have been the tobacco box of one of these old monks who lived a hundred years ago in that monastery.'

"'Well, it rattles!' I replied, and I am going to find out what is inside.'

"But to open it was the question, for we did not wish to make known our find. Finally, I secured from our landlady a file, and, after working several hours, filed off the clasp. When the little cover flew back, we both danced and screamed with delight. There rolled out several pieces of jewelry, a brooch and earrings to match, set with pearls, beauties, creamy white, and several dark green, which we knew to be very rare.

"'Oh, oh! our fortune is made—we do not need to paint pictures for a living!' I cried.

"'But,' said Ruth, 'these are not ours; they must have belonged to some one.'

"'Yes, a hundred years ago,' I laughed. 'They were buried there for safe keeping, at the time of one of those revolutions. But,' I added slowly, 'I suppose we had better make inquiries as to the probable owners. At any rate we must hide them, and not show them here unless the rightful owners claim them. Which I do not think will happen, and which I hope will not happen.'

"My success emboldened me to venture again into that old building, a few days later. It was at noon, when the workmen would be at their rest or at their dinner. This time I entered by another break in the wall. After passing through several large rooms, I noticed a rude stairway leading down. I was too eager to fear, so hastened on into a small, dark and musty-smelling underground room. After standing a few moments to accustom my eyes to the dim light, I noticed the floor or rather the damp ground, strewn with pieces of Mexican pottery. Pushing my foot into a pile of sticks and broken pottery, I heard a jingling. What I touched was a jar, cracked, which fell to pieces as I tried to lift it. There fell from it a lot of coins, and all sorts of jewelry, bracelets, rings and a chain of some kind. All at once I was afraid, so hastily scooping everything into my dress skirt, for they were heavy, I fled up the stairs again, and had almost reached the gap in the wall when I caught sight of two workmen approaching.

"I thought they did not see me, and crouched down behind a pile of stones and crumbled adobes. But they had seen me, and came right toward me. I dared not move, lest the rattle in my dress skirt betray me. I crouched there while they gesticulated and talked. I understood enough Spanish to know that they were asking my name and what I was doing there. I thought that one of them was trying to persuade the other to let me alone. But one, who had an evil look in his eye, shook his head, muttered to himself, stepped up to me, and reached out his hand to seize me. Then I sprang to my feet, screaming, and before he could touch me I was in the street, all this time carrying my burden in my dress skirt. Passers along the street paused to look, a crowd began to gather. The workmen signaled a couple of policemen from the corner. But I was too quick for them. I called an approaching cab, and sprang in before the policemen came up. But not before I felt some one grasp my wrist, and, turning, saw a man with very dark eyes, and very black mustache, at my side. However, he did not detain me.

"Andale! Hurry!" I cried to the driver, and leaning over, he lashed his horses to a gallop over the cobble-paved street. But I had noticed that the man with black eyes had made a signal to the driver, to which he nodded and gave a wink. It flashed across my mind that they had not given me up, and so, when the driver called to me: 'Adonde?' (where,) I dared not give my correct address. I thought of a place where Ruth and I had often sketched, and where the people had always welcomed us, so I called back: '505 Calle del Rincon.'

"Meantime, I hastily transferred my burden from my dress skirt to the end of my rebozo. The silver pesos were heavy, and I had difficulty in tying all into the scarf so as not to make too clumsy a bundle. While doing this, I noticed a black heavy line across my wrist, where it had been touched. It was stinging a little, and I could not rub it off.

"We were soon at 505 Calle del Rincon. I sprang out, threw a 50-cent piece at the driver, hurried into the open court, smiling and saluting, telling them I was in a big hurry, and passed on through a narrow alley into another street which was familiar to me, and soon was at my own door and in my own room. Then I fell almost in a faint and gasped out my story to Ruth.

"'Well,' she replied, 'it is only what you can expect, prowling around, alone, the streets of Mexico!'

"'But see what I have found this time!' I exclaimed, untying the end of my rebozo.

"Ruth could only stand and gaze in astonishment. I, too, was surprised, for in the dark basement I had not known what there was. Old gold and silver coins, an antique watch and chain, bracelets, rings, breastpins and earrings.

"We were afraid to keep such wealth, but locked them in our trunks and carried the keys.

"After such excitement, I suffered a relapse, and was obliged to keep within my room a couple of weeks. That stain, too, on my wrist, gave me a feeling of uneasiness. I could not get it off, and I knew I was marked. An American friend calling, told us how the papers had been full of a story of a strange Mexican girl who had been seen emerging from the basement of the old San Felipe Church carrying something. The basement had been searched, but nothing found. The girl, too, had been followed to 505 Calle del Rincon, which number she had given, but no trace was there, either.

"Ruth and I feigned only a slight interest, though we were both quivering with excitement, for we had agreed to keep this secret entirely to ourselves. We were very careful after this to take a chaperon or mozo, and I always went veiled and wore long-sleeved gloves, or rather long gauntlets, for we did not then have long-sleeved gloves.

"Several weeks later, Ruth and I were guests at a dinner in the home of an American whose acquaintance we had made while in the city. Among others I was introduced to a gentleman who spoke perfect English but with a slight French accent. He had piercing black eyes, and all through the evening I felt an uneasiness, for move wherever I would I felt those eyes were upon me. He sat across me at the table, and I saw him studying my hands. Of course I wore no gloves, and the long lace on my sleeve, which I wore to cover the stain, often fell back, exposing it to view. I knew in a flash that he was the man who had marked me, and he was a detective. As soon as possible, after dinner, I reached my Cousin Ruth, whispered to her, and on the plea of sudden illness we both bade our hostess good-night. We took the street car, but when we alighted at our corner I was sure the detective got off the other end of the car and followed us past our door.

"'I think we had better leave this city tomorrow,' said Ruth.

"'I do, too—but I am so anxious to finish that sketch of the tower of San Pablo. Let us move to another part of the city and in a few days take our departure for good.'

"So the next morning Ruth started out without me. She found other rooms. I meantime, at home, packed our trunks. She then came in a cab for me, which I entered closely wrapped and veiled. Our landlady was to send our trunks before night.

"A few days later we were sketching the towers of San Pablo Church, entirely absorbed in our work, when suddenly I heard by my side my own English tongue with a musical French accent.

"'I beg pardon, Miss Norton. May I presume upon our slight acquaintance? I, too, am much interested in sketching. May I remain?'

"Looking up, I saw by my side my detective. His quiet, cordial manner reassured me. We chatted on several minutes, moving together to where a better view was gained. After a little while I said it was time to go, and called Ruth, who was sitting a little distance off.

"Then he touched my wrist.

"'Miss Norton,' he said very quietly, 'you know that is my mark! You are my prisoner! Yonder stand two policemen. You cannot escape me this time; so do not try it!'

"I was surprised that I was not afraid. As quietly I replied:

"'Mr. Detective—there is some mistake. I would like to tell you all about it. Will you please dismiss your policemen and come with us to our rooms, the number of which I will give to you; and there I will explain everything to you.'

"'But will it be the correct number, Miss Norton?' he asked, searching my face with those piercing eyes, though there was a smile upon his lips.

"'To prove our truthfulness,' I replied, 'come with us!'

"Reaching our rooms, we told him the story and showed him the valuables. He listened very intently.

"'You say you are ready to return these to their owners. But I suppose they were buried there generations ago, and probably no one will ever claim them. Without a doubt they are yours. But,' he added, 'I am a servant of the law, and the law requires me to deliver to her those whom she may accuse.'

"'But of what am I accused?' I [illegible] yourself say I am not guilty.'

"Then he burst into a hearty laugh.

"'Well, I will not deliver you up, on [illegible] that you do not try again to escape and [illegible] need a protector here to keep you from [illegible] me to accompany you both on [illegible] There is a famous old church out at [illegible] would like to show you.' And we both [illegible] let him show us the way.

"'And now about these valuables,' he [illegible] is not safe to keep them here with you. [illegible] you now to carry them to the American [illegible] you may safely deposit them? And when [illegible] to return to your own country, if no [illegible] ered, the treasure is yours.'

"Need I say that several excursions [illegible] neighboring towns and villages, Mr. [illegible] guide and protector? The stain gradually [illegible] wrist. In a couple of months Ruth and I [illegible] our homes in New York City. No [illegible] arisen, so the coins were exchanged for [illegible] which brought about $200. The jewelry [illegible] us and sold in New York for several [illegible] However, I kept some of the smaller [illegible] ents to friends. The pearls I had set in [illegible] I often wear at my throat.

"But the best part of the story [illegible] months my detective followed me, 'lest I [illegible] again,' he said—and—and——"

"And thus it was that she did not [illegible] laughed Mr. Louis Fernauld, looking [illegible] the little lady by his side.

Mark Twain as Editor.

The late Mark Twain spent two years [illegible] Buffalo, including the "honeymoon" [illegible] while he was editor of the Buffalo [illegible] that he married Miss Olivia Langdon of [illegible]

On assuming the editorship of the [illegible] 21, 1869, the man who was afterward to [illegible] the world's greatest humorists said edi[illegible]

"I only wish to assure parties having [illegible] terest in the prosperity of this journal [illegible] going to hurt the paper deliberately [illegible] at any time. I am not going to introduce [illegible] reform or in any way attempt to make [illegible] simply going to do my plain, unpretentious [illegible] I cannot get out of it. I shall work [illegible] honestly and faithfully at all times and [illegible] casions, when privation and want shall [illegible] do so. In writing I shall always confine [illegible] to the truth, except when it is attended [illegible] venience. I shall witheringly rebuke [illegible] crime and misconduct, except when [illegible] party inhabiting my own vest. I shall [illegible] use of slang or vulgarity upon any [illegible] circumstances, and shall never use [illegible] discussing house rent and taxes. Indeed [illegible] thought, I will not even then, for it is [illegible] Christian and degrading. I shall not [illegible] politics, because we have a political [illegible] ready excellent and only needs a turn [illegible] tiary to be perfect. I shall not write any [illegible] conceive a spite against the subscribers."

One day Mark took an invitation to [illegible] photograph as a text for half a column.

"I have but little character," he wrote, [illegible] have I am willing to part with for the [illegible] I would have been a better man if I had [illegible] but things have always been against me. [illegible] any parents, hardly—only just a father [illegible] and so I have had to struggle along [illegible] could." Then he went on to answer the [illegible] to him. Some of these questions were:

What is your favorite object in [illegible] belle.

Where would you like to live? In the [illegible] there is no water there.

If not yourself, who would you [illegible] Wandering Jew, with a nice annuity.

What is your idea of happiness? Fish [illegible] on.

What do you most dread? Exposure.

What is your aim in life? To endure [illegible] when the time comes.

What are the sweetest words in the [illegible] guilty.

What is your motto? Be virtuous and [illegible] eccentric.

Nightfall on the Farm.

The curfew tolls the knell of parting day,
The lowing herds wind slowly o'er the lea,
The plowman homeward rides, and on his way
He gaily toots his auto horn at me.

Now fades the glimmering landscape on the sight,
And all the air a solemn stillness holds,
Save where the phonograph imparts delight
That drowns the drowsy tinklings in the folds.

Beneath that rugged elm, that yew tree's shade,
Electric lights begin to brightly glow;
The farmer figures up what he has made
His glad wife makes the new plans.

Interesting.

"Do you enjoy going to banquets?"

"Well, I can't say that I enjoy them [illegible] they are always interesting."

"Always?"

"Yes. I never get tired noticing how [illegible] stories go if they are cleverly told."—[illegible] Herald.

The Evolution of [illegible]

EXPERIENCE IN THE [illegible] OF HIGHER THOUGHT

By a Special Contributor

ELL, how's Ella and Jim getting [illegible]
the cousin from Iowa who had [illegible]
fornia the year before.
ey've made up again; hadn't you [illegible]
Ella's mother, with an unmistak[illegible]
on.
know they'd ever fell out."
You don't say! Didn't Mollie [illegible]
ing 'bout it?"
word."
look out the winder there and [illegible]
' distance of the house," said [illegible]
e's clear on the other side of the [illegible]
es."
Carolina," began the mother, [illegible]
own to a steady, narrative jog. [illegible]
But just as she seemed well start[illegible]
, she stopped with a sudden [illegible]
roline, did ye ever have any of [illegible]
round in Iowa what tells ye as he[illegible]
yful and overflow with good sp[illegible]
makes out like you can dream [illegible]
and have anything in the world [illegible]
you can hold yerself still a min[illegible]
ain't?"
akes! no, Aunt Martha, they see[illegible]
to asylum in Iowa."
I had my way they'd send t[illegible]
California. It was long about [illegible]
just after you'd gone home, and [illegible]
go into the city a while to visit [illegible]
she was there they went to some [illegible]
er. When Ella come back [illegible]
the same sort of girl; she was [illegible]
ful and stuck-up like. I s'pose [illegible]
a day or so, but when it didn't [illegible]
g: 'Ella, you'd better have a doc[illegible]
ver.' Whoee! but she did get [illegible]
she said, 'I have found that with[illegible]
nt powers of health, joy, riches a[illegible]
nothin' from without.' Well, I [illegible]
ded to say a word, and she went [illegible]
them soda-pop bottles that begin[illegible]
n't stop itself. 'Man has too long [illegible]
and false beliefs for his health a[illegible]
wusn't a-talkin' about men,' I a[illegible]
to all human bein's,' says she, 'a[illegible]
in' on a cry in which we will sh[illegible]
radiant power of the unseen dwel[illegible]
ring peace and joy and riches to t[illegible]
take no ellycushun while you w[illegible]
said. 'No,' she 'lowed, 'I'm only s[illegible]
of power that lies hidden within [illegible]
ed on you, mebbe,' I said. 'Yes,' [illegible]
my soul—a hallumination.'
brought some curious-lookin' bo[illegible]
she read them 'bout the same [illegible]
, notwithstandin' she talked so m[illegible]
d what the air did for you, she [illegible]
ttle bedroom on the third floor [illegible]
eek of light nor air get in and s[illegible]
and set by the hour, the same th[illegible]
ay she filled all the empty two-q[illegible]
e with sunflowers, poppies, mari[illegible]
till the house looked like a yal[illegible]
hen she baked a cake and a lemon [illegible]
quarts of potato salad, and 'lowed [illegible]
-goin' to have company. She ne[illegible]
use I knowed it already, but I the[illegible]
as Jim, he hadn't been over since [illegible]
long about 3 o'clock I looked down t[illegible]
I see a chunky-lookin' man with bu[illegible]
satchel, and I said to Ella: 'There's [illegible]
agents a-comin' up the road with [illegible]
and you'd better shet the front door. [illegible]
n looked out the winder, she got all [illegible]
t, and she just panted as she said [illegible]
Ospergood, or Eurip, and he's a-co[illegible]

ey set and talked in the parlor all [illegible]
Is, I s'posed Ella talked, knowing h[illegible]
I didn't head her, and then we ask[illegible]
to stay for supper, and my, it was a [illegible]
that man et, and I see as how he [illegible]
ackward about layin' in the beans, [illegible]
cake and lemon pie, all the time [illegible]
how onhealthy it was to eat thin[illegible]
at all, and 'lowed as how everything [illegible]
aw. 'What!' I asked, 'potatoes, and [illegible]
beans?' 'Madam,' says he, 'no sane [illegible]
at such earthbound foods as these.' [illegible]
myself, mebbe he don't know beans a[illegible]
s when he meets 'em in the road, a[illegible]
nothin' to him. Ella and Jim never w[illegible]
nt the family to go away and leave [illegible]
in the parlor that night, and the Pro[illegible]
of his whole series of free lectures. [illegible]
et what it was all about, but he had [illegible]
ion that everything in the world is a-[illegible]
' away from you—but just a-whirlin' [illegible]
ast it looks like it was a-standin' stil[illegible]
high-falutin' name he called it by, [illegible]
what it was, but anyway he said [illegible]
d quiverin's inside of things made s[illegible]
that he could hear, yes, he said he [illegible]
and see the sounds; and he said not [illegible]
stoves and things to eat had them c[illegible]
but people, too, and I thought that [illegible]

blouse was a black taffeta band, which was marvelously effective with the white pearl buttons. Her wide hat was of rough straw with a blue velvet scarf.

hat am I accused?' I interrupted
I am not guilty.'

burst into a hearty laugh.

ill not deliver you up, on one
not try again to escape me. You
tor here to keep you from the law.
pany you both on some of your
amous old church out at Tolucca
show you.' And we both
r us the way.

about these valuables,' he
keep them here with you. May I
carry them to the American
ly deposit them? And when you
your own country, if no claimant
asure is yours.'

ay that several excursions were
towns and villages, Mr.
otector? The stain gradually
couple of months Ruth and I
in New York City. No
e coins were exchanged for
ht about $200. The jewelry we
in New York for several
kept some of the smaller pieces
ds. The pearls I had set in the
r at my throat.

best part of the story is that
detective followed me, 'lest I
said—and—and——'"

it was that she did not escape,
Louis Fernauld, looking fondly
dy by his side.

Mark Twain as Editor.

Mark Twain spent two years of
finding the "honeymoon" period,
as editor of the Buffalo Express
rried Miss Olivia Langdon of
ing the editorship of the Express
e man who was afterward to
greatest humorists said editorially
wish to assure parties having a
he prosperity of this journal that
urt the paper deliberately and
. I am not going to introduce
in any way attempt to make
g to do my plain, unpretending
et out of it. I shall work
d faithfully at all times and
en privation and want shall
riting I shall always confine
n, except when it is attended
I shall witheringly rebuke all
misconduct, except when
iting my own vest. I shall not
or vulgarity upon any occasion
es, and shall never use profanity
ouse rent and taxes. Indeed,
will not even then, for it is
d degrading. I shall not often
ause we have a political editor
ent and only needs a term in
erfect. I shall not write any
pite against the subscribers."
Mark took an invitation to
as a text for half a column.
t little character," he wrote,
willing to part with for the
e been a better man if I had
ave always been against me.
hardly—only just a father
ve had to struggle along the
n he went on to answer the
ne of these questions were:
our favorite object in nature?

uld you like to live? In the
water there.
urself, who would you rather
ew, with a nice annuity.
our idea of happiness? Finding

you most dread? Exposure.
ur aim in life? To endeavor to
e comes.
the sweetest words in the

ur motto? Be virtuous and

Nightfall on the Farm.

olls the knell of parting day,
herds wind slowly o'er the
homeward rides, and on the
ots his auto horn at me.

e glimmering landscape on the
air a solemn stillness holds,
he phonograph imparts delight,
the drowsy tinklings in the

rugged elm, that yew tree's
ts begin to brightly glow;
cures up what he has made,
e makes the new piano.

—[S.

Interesting.

oy going to banquets?"
't say that I enjoy them
s interesting."

er get tired noticing how
ey are cleverly told."—[Chi

The Evolution of Ella.

Her Experience in the Regions of Higher Thought.

By a Special Contributor.

"WELL, how's Ella and Jim getting on?" asked the cousin from Iowa who had visited in California the year before.

"They've made up again; hadn't you heard about it?" said Ella's mother, with an unmistakable tone of satisfaction.

"I didn't know they'd ever fell out."

"No? You don't say! Didn't Mollie nor Jake write nothing 'bout it?"

"Not a word."

"Well, look out the winder there and see if Ella is within' distance of the house," said the cautious mother.

"Yes, she's clear on the other side of the road, pickin' flowers."

"Well, Caroline," began the mother, and her voice settled down to a steady, narrative jog, "it's a long story. But just as she seemed well started on a tender point, she stopped with a sudden interrogative jerk. "Caroline, did ye ever have any of them fellers that 'vested in Iowa what tells ye as how you ought to be 'vested in Iowa what tells ye as how you ought to be jest as joyful and overflow with good spirits all the time and radiate out like you can dream anything yer mind to and have anything in the world you want, but you can't hold yerself still a minute and not mention it?'

"And asked me, Aunt Martha, they send that kind to the State asylum in Iowa."

"Well, if I had my way they'd send them to San Quentin in California. It was long about last June, I reckon, just after you'd gone home, and Ella, she 'lowed she'd go into the city a while to visit Lizzie Horn, and while she was there they went to some sort of lecture or other. When Ella come back she wasn't the same sort of girl; she was that quiet thoughtful and stuck-up like. I s'posed it would wear off in a day or so, but when it didn't I said to her one morning: 'Ella, you'd better have a dose of physic or Epsom Brine.' Whoee! but she did get spunky! 'Ma,' she said, 'I have found that within me are mighty mental powers of health, joy, riches and success, and nothin' from without.' Well, I was most too flabbergasted to say a word, and she went right on like one of them soda-pop bottles that begins to overflow and can't stop itself. 'Man has too long depended on drugs and false beliefs for his health and happiness,' she went on. 'I wasn't a-talkin' about men,' I said—'I am coming to all human bein's,' says she, 'and we are hitchin' on a cry in which we will show to the world the radiant power of the unseen dweller within to bring peace and joy and riches to the world.' 'Don't take no ellycushun while you was in Los Angeles?' I said. 'No,' she 'lowed, 'I'm only a-unfoldin' the mighty power that lies hidden within me.' 'Had you better unfold on you, mebbe,' I said. 'Yes,' says she, 'it is my soul—a hallumination.'

"She brought some curious-lookin' books home with her, and she read them 'bout the same time every day, notwithstandin' she talked so much about 'em and what the air did for you, she fixed up a little bedroom on the third floor so there wasn't a speck of light nor air get in and she would close and set by the hour, the same time every day she filled all the empty two-quart jars that come with sunflowers, poppies, marigolds and such like till the house looked like a yaller-fever hospital. Then she baked a cake and a lemon pie and two quarts of potato salad, and 'lowed as how she was a-goin' to have company. She needn't 'a' told me, 'cause I knowed it already, but I thought, of course, it was Jim, he hadn't been over since she got back long about 2 o'clock I looked down the road, and I see a chunky-lookin' man with bushy hair and a whisk, and I said to Ella: 'There's one of them agents a-comin' up the road with soap or books, and you'd better shet the front door.'

"Ella looked out the winder, she got all excited all of a sudden, and she just panted as she said: 'Ma, it's Prof. Ospergud, or Eurip, and he's a-comin' to see me.'

"Then they set and talked in the parlor all afternoon. I s'posed Ella talked, knowing how she liked it, I didn't head her, and then we asked the Professor to stay for supper, and my, it was a caution how that man et, and I see as how he wa'n't a mite backward about layin' in the beans, potato salad, cake and lemon pie, all the time he was a-telling us how unhealthy it was to eat things that grow out of the ground at all, and 'lowed as how everything ought to grow on trees. 'What!' I asked, 'potatoes, and beets and beans?' 'Madam,' says he, 'no sane person would put such earthbound foods as these.' 'Well, I says to myself, mebbe he don't know beans anyway, but even when he meets 'em in the road, and so I didn't say nothin' to him. Ella and Jim never was no hand to want the family to go away and leave 'em, so they set in the parlor that night, and the Professor told one of his whole series of free lectures. I can't remember what it was all about, but he had some notion that everything in the world is a-movin' and nothin' away from you—but just a-whirlin' round so that it looks like it was a-standin' still. He had some high-falutin' name he called it by, but I don't think what it was, but anyway he said there was electricity and galvanism inside of things made sounds and such that he could hear, yes, he said he heard 'em and see the sounds; and he said not only could he see sounds and things to eat had them curious things in 'em, but people, too, and I thought that might be what was a-ailin' Ella. And right here I want to tell you that he made that poor girl believe that her color was yaller and Jim's was brown, and that it wouldn't do at all for them to get married. People, he said, ought always to wear the color that their quiverlin's fade, and seein' he had on a shiny, black suit, I said: 'Are your quiverin's black?' 'Oh, the great mother forbid,' he said—I did not know what he meant unless it was his grandmother wouldn't let him wear somethin' he wanted to. 'My color is yaller,' says he; 'it is crystallized in the topaz of this ring I wear, and I carry it as a ensign in this yaller tie. Yaller,' says he, 'denotes great interlectuality. It is the color of your daughter.' But she looked pretty red to me just then.

"He let on like he could see things clear over crost the mountains, too, and he looked out the winder and said, just as calm as you please: 'It's a-rainin' over in the Palo Verde Valley.' Jake he'd been a kind o' holdin' his hand over his face for a while, but jest then he snorted right out, and then he cleared his throat and made out like he was a coughin', and Mollie, she 'lowed that mebbe the dampness from the rain was a givin' him cold.

"Then the Professor begun talking about how girls and young men ought to know all about each other before they git married, and I could see how his mind was a-runnin' along that line, and jest thinkin' to put him at rest about Ella, seein' he took such an interest in her, I said: 'Jim and Ella's known each other since they was 4 years old.' This seemed to make some kind of a situation that needed a explanation, and I said: 'Jim's Ella's young man, you know.' And right here before my eyes I see that girl of mine turn red and purple and most every color but yaller. But the Professor he jest said, kind of calm and solemn-like: 'Could I see the young man's picture?' 'Sure,' says I, for you know Jim's as fine a lookin' chap as you want to see, and I went and fetched the album. He looked at it for a long time and then he shet his eyes and said slow and sorrowful: 'The young man's color is brown; it is a very inharmonious color when mixed with yaller.'

"Well, when the Professor had lectured on till about 'leven-thirty, of course, he couldn't go home then, and we asked him to stay all night, and Jake give him his bed and slept on the screen porch. But the Professor didn't say nothin' 'bout hopin' he wasn't puttin' us to no trouble nor nothin', and the next day nobody didn't say a word to him about stayin' for dinner, but he stayed, and for supper, too, and all night agin, and what d'ye believe?—that old spongin' galute stayed for three whole weeks.

"Well, he talked so much about brotherly kindness and a helpin' humanity that I wondered why he didn't light in and give Bob and Jake a lift with the alfalfy, but seein' as how he was a visitor, I couldn't say anything. But when I heard that old Ben Erps had broke his leg, I fixed up some liniment and bandages and a couple o' jars of fruit and some salt 'east bread in a basket and asked him if he would tote them over to him. Course the Erpses live two mile up the road, and it was hot, but the boys was a-usin' the horses, and I thought of course he'd jump at the chance to show his brotherhood principles, but what d'ye s'pose that triflin' man said to me? 'Madam, I am in the midst of thoughts this morning too great to be disturbed (he was a-writin' a piece for a magazine.) 'And moreover,' says he, 'this is doubtless some providence sent on the man to teach him some great lesson, and he will find that in himself lies the power to knit the broken bones.' 'But he's a-sufferin',' says I. 'Pain, Madam,' says he, 'is the agent our great mother sends for the unfoldin' of our now twisted character.'

"Well, I was good and mad, but I held my tongue, and I was glad I did, for a few days after that he was a-comin' through the yard with his hands behind him and his eyes glued to the clouds, a-mutterin' somethin' to hisself, and Jake's old saw horse was right in his path and he run right into it and cracked both his shins and fell over groanin' and hollerin' till I come up and said: 'P'raps this is some providence sent to teach you some great lesson, leastways it ought to learn you to watch where yer goin', and pain, you know, is your grandmother's remedy for takin' the kinks outen you.' And then he shet up.

"All durin' them days he talked about unfoldin' and unfoldin', but he never told a one of us how to get hold of the end of that bolt of good that he made out was inside of us. Then he was always a-preachin' too, about lovin' everybody and how it drawed your insides into knots if you didn't, but it didn't seem to me he had any perticular affection for that lecturer who was a-givin' the summer course where he had been a-lecturin', nor any very lovin' feelin', neither, for that editor in Los Angeles what kept sendin' back the pieces he writ to have published. But there was one thing, Caroline, that he shorely did live up to his professions in, and that was what he said about bein' joyful and havin' good spirits—he was jest about the care-freest man I ever see, till one day somebody called him up on the long-distance 'phone and, though I couldn't hear what they was a-sayin', of course, I see he was some worried, and didn't have as much appetite as common that day, and I heard him say over the phone: 'Oh, I will be in town tomorrow and attend to it, sure, never you worry about that,' and then he said: 'No, it's no use comin' out here, I won't be here.'

"But he didn't go to town at all the next day, and he was jest as nervous as a settin' hen every time the 'phone rung after that. From all he'd said I knowed he was no church man, but seein' as how he talked so much about there bein' good in all kinds of religions, I asked him if he wouldn't subscribe a dollar to the new church we was a-buildin'. But he says, powerful emphatic-like: 'No, Madam, my conscience will not allow me. There are too many churches already. I would tear them down and build a temple in which mankind could worship in unity. It is the inclusive religion, not the exclusive, that is to save the world.' 'Well,' says I, 'this church will jest suit your ticket exactly. There are not many of any one denomination out here, and a few of all sorts, and we are a-buildin' a union chapel, and we're all goin' to pull fer the shore together.' 'Madam,' says he, 'would you take in Mormon and Mohammedan, Shinto and Brahmin? Would you let the Zarathustrian and Gueber sit down with you?' 'Well,' says I, 'I never heard tell of any of them kind but the first two, and I don't think there's any of them around in these parts, but if they are I wouldn't lift my voice agin them comin' in and settin' down peaceable like and listenin' to the preacher.' 'Yes', says he, 'that's the trouble with you narrow religionists, you are willin' to let everybody listen to your preachin', but you're not willin' to give anybody else a chance to speak.' 'Well, for that matter,' says I, 'I don't think we have a corner on that failin',' remember in' how he shet your uncle up the night before.

"One night Jim was over and listened to the talk, and when him and Ella was out in the dinin'-room I heard her ask him what he thought about it, but Jim's such a monkey he won't talk serious, he jest repeated somethin' out of a book him and Ella had read about 'consistency bein' a jewel,' and when she asked him if he didn't think the Professor was a wonderful talker, he said yes, if he had any 'terminal facilities' he might be. I didn't know what that meant, but I guess Ella did, for she got powerful mad and wouldn't hardly speak to Jim after that.

"Well, Ella and the Professor wrote backwards and forwards all summer and fall, and I found from things she let slip that he wasn't in such a chipper mood as he'd been. She 'lowed as how he, bein' a ideelist, whatever that is, that his quiverin's was of too fine a kind for him to mix up in business affairs, all of which come to mean, I learned later, that he couldn't pay his room rent and owed a lot besides. Jim, he didn't come over any more, and I was worried, but one day after Ella had been talkin' to her pa about Prof. Ospergood's high standards he says to me: "Never you mind, Ma, jest give that scamp rope enough and he'll hang hisself on one of them high standards, high as Haman.' Well, he did. Nothin' would do Ella long about holiday time but he must come out here on a visit—a visit, mind you, when he'd stayed three weeks jest on a invitation to spend the night! Well, he come, and I see the telephone still bothered him; he turned pale every time it rung, and one day a man come, and he kept him out in the road, and we couldn't hear nothin' but jest their loud voices, but when the woman come—oh! yes, ther was a woman—when she come, you bet she didn't stay out in the road. No, sir-ree. She had a through ticket, and she didn't stop till she had told every one of us how the Professor had borrowed money from her and from a lot of other women, makin' love to all of 'em at the same time. Ella wasn't going to believe it, but, my goodness! she had the letters right there, and he couldn't deny it.

"Well, the boys said it was a good thing he had enough sense to get away from the house before they got back, but Ella she took it pretty calm. In a few days, though, she said she'd like to go over to Pasadena and visit her cousin Delia, and knowed a change was what she needed, so I let her go. She stayed about seven weeks, and when she come home how d'ye reckon she got here? Jim come a-drivin' her in his new top buggy! After she'd been home a few days I said: "Ella, 'pears to me if the Lord made yaller and brown in the same sunflowers that are a-noddin' and a-smilin' out there so chipper in the field, you and Jim might get along all right even if you ain't both the same color.' 'Yes,' says she, 'I reckon we can,' and she's a-wearin' his ring, and it ain't no topaz, neither, but a ruby, and I reckon there'll be a weddin', Caroline, before you go back this time.

But what d'ye reckin Jim says? He says we must not be too hard on Ella, 'cause there is folks jest like what the Professor pretended to be, and that we are all fooled sometimes on counterfeit money. And, anyway, he says, Ella has learnt a lot, and if he's satisfied I ain't got no complaint."

LANNIE HAYNES MARTIN.

The Goal.

'Twas morn, and on the mountain stream
He fixed his eyes,
One draught from its clear lofty source,
The traveler's prize.

'Twas noon; far up the mountainside
He strove and toiled,
With feet all torn, and garments dust-
Begrimed and soiled.

'Twas night; dark shadows fell. In vain
He'd worked and wept.
Beside the valley pool he knelt,
And drank, and slept.

. . . . . .

A sweet-voiced angel came
And whispered low these words,
As close to him she drew:
"God asks not heights attained.
Come! with the pure in heart
He has a place for you."

NETTIE HARTSELL.

Soporific.

"I heard one man," said the playwright, "who attended the premier of my new play last night complain that it was so late when he got out."

"Yes?" queried the critics.

"Yes, and yet the final curtain fell before 10:45."

"Ah! perhaps he overslept himself."—[Catholic Standard and Times.

Life in the Holy Land of Today.

By EVANGELIEL BEN-OLIEL

THE Holy Land has at last been thrown open to civilization and modern progress. After centuries, even millenniums, of conservatism in customs and speech, the barrier to enlightenment has been broken down by the Young Turks. They have invited men of enterprise to enter Palestine—so long held in bondage by the late Sultan—and to form it into a modern and progressive country, filled with all that the twentieth century has to give. But with the entry of civilization and modern culture the many peculiar customs which have been observed since the days of the patriarchs, and the poetical speech of the natives which re-echo words of the prophets, will soon be banished by the mighty hand of commercialism, and the features of Palestine which to Bible students and visitors are at present the most interesting will soon be things of the past.

For the figurative and symbolical language spoken in Christ's day is still reëchoed in the daily conversation of the natives. Even in the smallest actions of their life the people rehearse Biblical scenes of the days of the patriarchs and speak to each other in the poetical phraseology of the Psalmist and the prophets.

Perhaps the most interesting figure in oriental life is the tall, dark Bedouin, whose life resembles in every detail that of Abraham of old. Even he, illiterate and ignorant as he is, a wanderer of the desert, living the most primitive life, embodies his ideas in highly metaphorical language—and literally quotes from scriptures, though entirely unconsciously, never having read a word from the Sacred Book. Yet he has a form of speech from his ancestors for ... In his mode of living he represents the ... triarchs in absolute literalness, not ... heard anything of the changes caused ... He is a constant roamer, and his ... sents vividly the life of Abraham of ... camel's-hair tent is probably of the same ... of the patriarchal days, and is made ... as to facilitate its erection and its ... portation on the backs of burden-bearing ... tent is always divided into two parts, the ... being for the women. It was behind the ... tain that Sarah laughed when she heard ... tell the birth of Jesus.

A group of these tents is a picture ... calls to one's mind the words: "I am ... as the tents of Kodar," the figurative ... the bride in the Songs of Solomon.

Hezekiah said: "Mine age is departed ... from me as a shepherd's tent," meaning ... ject to constant moving.

The Bedouin is surrounded in his ... as many camels, oxen and other ... wealthy patriarch of early days.

Inside the Bedouin's tent there is ... earthen fire, which is made in ...

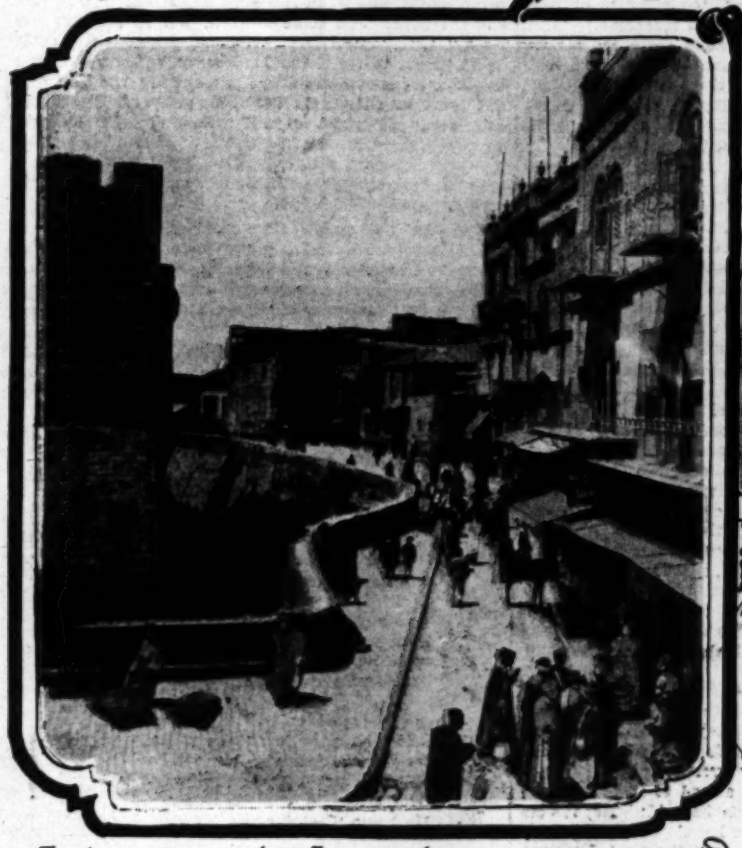
CONTINUED ON PAGE ...



A Bedouin family.



Grinding the ...



Entrance into Jerusalem through Jaffa gate



David's street Jerusalem

THE S...

BRITTANY is one of the stampi... European tourist, and Auray, on ... in the heart of things. Auray i... visit. It is a two days' journey f... way you can stop over at Tours ... zac, or else spend a few hours o... ntes.

Auray folks are far enough from P...



Double marriage i...



of their own, and they stick to them, ... century out. The women wear broad ... t colors, sashes and white caps; while ... capes of many colors and have broad ... flaps. Both sexes trundle around in heav... They are blue-eyed, simple-natured an... er; and like the rest of France, they do...

while it's ... sister all ... and yet ... e decided ... old woods. ... eloved Mrs. Rich... and yours truly. ... blouse was a black taffeta band, which was marvelously effective with the white pearl buttons. Her wide hat was of rough straw with a blue velvet scarf.

... of Spain. ...

THE STRANGE MONUMENTS of BRITTANY

BY RICHARD N. HART.

BRITTANY is one of the stamping grounds of the European tourist, and Auray, on the south coast, is in the heart of things. Auray itself is well worth the visit. It is a two days' journey from Paris, and on the way you can stop over at Tours and study up on Balzac, or else spend a few hours on the wharves at Nantes.

Auray folks are far enough from Paris to have fash-



A Double marriage in Brittany.



Old houses in Auray.



Menhir of Menec.



Dolmen of Kenaval



Table of the merchants.

ions of their own, and they stick to them, century in century out. The women wear broad skirts of bright colors, aashes and white caps; while the men wear capes of many colors and have broad felt hats with flaps. Both sexes trundle around in heavy wooden shoes. They are blue-eyed, simple-natured and slow in manner; and like the rest of France, they dote on the American tourist, because he is such a fool with his money. One American equals three English, or five Germans, to a doting Breton.

The coast is about ten miles beyond where the little city of several thousand cuddles up to the winding river. The town is very old and the country is full of history. In the first century A. D. Caesar directed his famous siege of the Veneti from a hill near the village. In the middle ages the English under the Earl of Montfort routed the French under Charles de Blois; and that doughty old fighter, Bertrand de Guesclin, was knocked down and taken prisoner after he had broken his sword on the foreigners. Froissart also tells a good deal about the politics, the loves and the trials of Anne of Brittany, who lived near Auray. Several of Balzac's novels in his "Comedie Humaine," notably "Les Chouans," are laid in Brittany. In the time of the French revolution the Bretons were the last to accept the new order of things. They were loyal to the royalists, and it took many years of bitter war with the Republican troops to subdue them. That is the story of "La Vendee." At present Auray is known to the outside through its religious festival of the Pardon of Saint Anne, and also through the ancient stone monuments that peep out of the barren country round about.

James Fergusson, in his work on "Rude Stone Monuments," says: "In a zone about twenty miles in extent, stretching from Erdeven on the northwest to Tumiac in a southeasterly direction, there is to be found the most

(CONTINUED ON PAGE 178.)

A Family Asset.

WHY THE JOPLINS WOULDN'T PART WITH THEIR COW.

By a Special Contributor.

WHEN Selden Joplin arrived from the Middle West to occupy his new five-acre home at Santa Ana, the local lights of the neighborhood were not a little surprised at seeing, in addition to a bulky assortment of household effects, a scrubby-looking cow, evidently of some worthless, nondescript breed, unloaded from a box car at the freight station.

They could hardly credit their own eyes, for if appearances counted for anything, the poor, unsophisticated mutt had shipped the animal all the way from his eastern farm! And the cost of such an unheard-of proceeding would amount to more than enough to buy a good cow of tested qualities here in California.

A few sociable remarks on the weather and some diplomatic inquiries regarding freight rates on live stock brought out the fact that their surmise was correct. Joplin had freighted that scrub all the way from the East. Doc Villinger nearly strangled by swallowing a large wad of fine-cut in his amazement, and Sam Woolpoint gasped once or twice before he could get his tongue limbered up to its normal spieling condition.

The animal was about the size and color of a cinnamon bear, and from a dairyman's view there wasn't a redeeming point about her. Her neck was short and bull-like, and her dewlap was thick and coarse like one of plebeian blood. One horn drooped back over her right ear while the other curved forward, the point looking directly into her left eye. The size and tint of the udder showed sadly indifferent milking qualities, and her unprepossessing appearance generally was grotesquely intensified by a broken tail that hung outward and sideways like the crank of a grindstone.

Summed up in one brief sentence, she was an ornery-looking beast.

Her owner smiled rather broadly at his new neighbors' glances of disapproval, and patted the dewy nose of his bovine pet with rough kindliness.

"Ain't much to look at, is she?" he remarked.

"I should say not," was Sam Woolpoint's blunt reply. "If Teddy ever met that critter in the wilds of Africa he'd surely take her for a native jo-jing. She'd fetch a good thousand plunks from the Smithsonian Institute."

"It would take that much, or more, to tempt me to part with her," said Neighbor Joplin.

"What?" gasped Woolpoint, nearly falling over backward. "You mean to say you wouldn't take less'n a thousand for that crank-tailed, buffalo-haired fodder kettle with milch-cow attachments?"

"That's what I said," responded Joplin quietly.

Woolpoint and Doc Villinger were deeply impressed with the conviction that their new neighbor was far from being in his right mind. It would be well to keep an eye on him until they saw just what turn his brainstorms were inclined to take. They recalled only too clearly their harrowing experience of a few years before with a neighbor who had gone mad from the combined effects of too much morphine and whisky. Not a pleasant recollection, that.

"She's a heap better animal than she looks," Joplin informed them. "Comes of extra fine strain, all the way down. Her looks are just an accident of nature; birthmark, or something of that sort, I reckon. She's dry now, but when she's in milking condition I'll put her up against any thoroughbred silk hide on North American soil. And she's a sort of family pet, too. Got more horse sense than any other female beef factory you ever saw. The folks all allowed they couldn't bear to leave her, so we brought her along with us. See that tail with the fancy kink in it? The reason for that kink is the reason why I came to California instead of staying back there in Illinois, ...

As its owner had suggested, there hung to the cow with the broken caudal appendage another tale, which was not a crooked one.

And this is it.

One spring evening in the good old Sucker State the choice little herd of dairy stock belonging to Sel Joplin was increased by the number of one.

The new arrival was a heifer as had been fondly hoped for, but that seemed its sole redeeming quality.

"A freak of nature, nothing else," said Joplin in deep disgust. "Looks more like a young Arizona burro than a respectable calf."

He surveyed the runty, ill-shaped body, the big-jointed, wobbly legs, the large, wonder-wide eyes, and felt like giving it a swift kick for the keen disappointment it had caused him.

From the days of its extreme youth it showed symptoms of a voracious appetite and a remarkable capacity for liquid refreshment. It would nurse its mother vigorously and bunt her nearly insane, and then stand around and bawl unceasingly until next mealtime.

What to do with it was the source of much speculation to its owner. He disliked to kill it and throw it away as a worthless incumbrance, no one would be likely to accept it as a gift, and in spite of its astonishing appetite it remained a loose bundle of hide and bones, wholly unfit for veal. It was a downright nuisance any way he looked at it.

And to further complicate matters the household toddlekins, little Baby Alice, 4 years of age, with child-like disregard of other people's views, promptly fell in love with the woolly nondescript and adopted it as her own special playmate.

Its big, inquisitive eyes and incessant bawling somehow struck her juvenile fancy in a way to cause her the most unbounded delight. And when it would occasionally flirt its tail in sudden playful inspiration and caper about her in a wobbly attempt at calfhood frisking, she would dance and scream with almost hysterical glee.

When it was about six weeks old, a happy solution of the problem unexpectedly turned up.

Pratt Olmstead, a neighbor, who had plenty of unoccupied pasturage, agreed to accept the freak heifer as a gift, and let her grub it out on grass for a couple of seasons, just to see what sort of thing she would turn out to be.

After the agreement was made, Joplin felt considerable compunction on Alice's account, for he knew she would miss her playmate for a little while and grieve sorely. But he hardened his conscience the best he could, and the calf was duly led away at the end of a rope.

As he had anticipated, little Toddlekins was heartbroken over the loss of her pet, and for a week was quite inconsolable. The father was almost in despair, and more than once deeply regretted his action.

One evening as the family were at the supper table, a familiar bawling sounded from the direction of the barnyard, and the lank form of Neighbor Olmstead loomed up on the front porch.

"Brought her back," he announced, with a slightly uncertain air. "She's hitched out by the stable gate. You see, I didn't contract for any self-winding music box, and as our folks ain't much educated in grand opery, they allowed they couldn't stand it any longer."

"All right; really glad you fetched her back again," said Joplin, while Alice dropped her eating equipment, bounced from her chair and rushed pell-mell out of the house to greet her long-lost playmate.

Thereafter, the child was happy and contented as of yore. The father determined to accept the inevitable and make no further attempt to dispose of the noisy freak. He could bear much for the sake of his baby.

Thus matters drifted along for a little over a month. Then came the catastrophe of which all residents of the Middle West stand in more or less dread.

The day had been hot and sultry to an oppressive degree, and just as the sun was setting, a black, funnel-shaped cloud came whirling its devastating way over the land.

Joplin was at work some little distance from the house, and as he was facing the other way did not heed the first warning roar of the tornado, supposing it to be the rumbling of a heavy freight train on the railroad which passed near his farm.

When he did glance up from his work, his face paled with sudden emotion, and leaving his team and everything he had with him in the field, he dashed for the house at frenzied speed, shouting warnings as he ran. The tornado was bearing directly down upon his dwelling.

It was a desperate race for life, and he won by only a brief minute. With the unselfish clearness of mind of one in a deadly emergency he sped past the doorway, uttering a last warning shout, and jerked open the heavy trap door of the cyclone cellar a few yards away.

His wife and elder daughter, who like himself had at first mistaken the noise of the storm for that of a heavy freight train, rushed to his side terror-stricken. The daughter plunged blindly into the cellar, and then a wild cry of anguish rang from the mother's lips.

"Where is Alice?"

"Oh, my God! Our baby!" echoed the father.

Their startled glances revealed the child standing beside her pet calf away beyond the barn lot, evidently just comprehending that something was wrong.

His last heartbroken glance saw the little one, with fear-stricken eyes, throw her arms about the neck of her shaggy pet.

Terrible the few succeeding moments which seemed years to the grief and fear-stunned refugees in the darkness of the cellar. And when they stood once more in the outer air, they looked upon a scene of indescribable desolation.

House and barn, outbuildings and fences, stock and implements had been swept clean of the ground, or piled in scattered masses of hopeless ruin.

Fainting and unnerved, Mrs. Joplin and her daughter sank to the ground in helpless agony. The husband and father stood dazed and inert, gazing out over the scene of desolation, his eyes strange and bloodshot.

Suddenly he started, looked again at something which had arrested his glance in the distance, uttered an almost inaudible cry and ran toward it with the speed of a winged creature.

In the crown of a large oak tree which had been left unharmed by the storm he had seen the flutter of a child's dress.

The vagaries of such tornadoes are frequently surpassing and wholly unaccountable, which fact is too well known to dwell upon in this case. The father could scarcely believe his senses when he beheld his little one whom he had given up for dead seated astride a limb of the oak tree, her arms tightly clasping one hind leg of her pet calf which was wedged nicely, right side up with care, in a fork of the tree trunk—both calf and child apparently little the worse for their strange experience.

Indeed, it subsequently developed that little Alice was hardly injured to the extent of a scratch and bruise, while the only damage the calf could show was a broken tail. The tornado, however, had gotten away with it musical propensities, and it was never heard to bawl afterward.

"That is the reason why I am now in California," said Joplin to his new neighbors at Santa Ana, when they had heard the details of the story, "and why it would take a nice little sum to buy that cow. Little Alice is not with us any more—she died two years ago. But she always loved her pet like it was a human being, and—well, we sorter feel that we wouldn't care to part with it now. Can you blame us?"

"Not by a —— sight!" exclaimed Sam Woolpoint, extending his hand and shaking that of his neighbor impulsively, while Doc Villinger turned his back toward them and made some very suspicious motions with his handkerchief.

"It does beat all how these here cold nights in California raises the deuce with a feller's eyes," he said grumblingly.

CLYDE SCOTT CHASE.

Strange Monuments.

(CONTINUED FROM PAGE III.)

remarkable group of megalithic remains [illegible] whole world. Within the zone are found, if I [illegible] mistaken, both a cemetery and a battlefield.

Early in the morning we climbed into [illegible] and drove off toward Plouharnel and the [illegible] lay the best of the stones.

Our cocher was a grizzled Breton, [illegible] flowing coat and a broad-brimmed felt hat [illegible] pendant velvet ribbons. Our road held a straight [illegible] over the gentle waves of the landscape, and [illegible] smooth and hard as a floor, bedged in on both [illegible] with fences of stone and turf, from which grew [illegible] gorse sprinkled with red and purple blossoms. [illegible] wandered afield on either side you would be [illegible] the face by the dense scrub, the heavy growth [illegible] thrust needles through three layers of duck [illegible] shins, and if you did not stub your toes on the [illegible] you might step into a miniature peat bog [illegible] den.

It was through such difficulties that we [illegible] dolmen, when after the first four miles of the [illegible] spied some upright stones capping a little [illegible] our left. To be understood, it should be [illegible] dolmen is a rude arrangement of rude masonry [illegible] once intended for a house or a temple. It is [illegible] way, or entirely, beneath the soil, is a little [illegible] walled end ceiled with immense flat rocks [illegible] from the end by a passage leading to the [illegible] constructed them, or when, no one knows [illegible] means of knowing. There they stand, [illegible] ery rise, a riddle to the architect and the [illegible] Some place their age at from one to five [illegible] fore the Christian era. Fergusson, however, [illegible] that all of the stones of Carnac date from [illegible] fourth century A. D., because there is not a [illegible] ence to them in classic literature.

The menhirs are single monuments or [illegible] stones standing upright in long, regular lines [illegible] ranks of an army. There is a Breton legend [illegible] how the patron saint of their flock and herd [illegible] nely, was pursued into the sea by the Romans [illegible] ing no way to escape, at last he turned and [illegible] pursuers, and they were turned into stones. [illegible] eleven parallel lines, almost a mile long, [illegible] lent ranks, soldiers, monuments, tombstones [illegible] ever they may be.

The first dolmen was unique. It was [illegible] feet in length, and, like a cathedral, had a [illegible] double transepts. Standing upon a roofing [illegible] could roughly guess at its original structure, [illegible] and evenly roofed, with each transept a room; [illegible] only two were roofed, and one of the roofs [illegible] walls standing. This dolmen was part [illegible] and part above, jutting up like a modern [illegible] once accessible through a trough-like passage [illegible] the broad sunlight has found its secrets; and [illegible] doing the work of man, has converted it into [illegible] odd stones among which the peasant delights [illegible] One approached as we stood viewing, and [illegible] "Un sou, un sou" (a penny.) Later we stood [illegible] specimens of dolmen lying to the right of [illegible] They were subterranean, with smooth walls [illegible] lying even with the ground and a passage [illegible] winding out and up a new pair of stone slabs [illegible] there by the government caretakers. The [illegible] were marked with rude geometrical carving [illegible] never been deciphered.

We came upon the alignments a little [illegible] lunch hour, and walked to the west where they [illegible] in great circles and figures that surrounded [illegible] farmstead. Then to the far end of the alignments [illegible] the rows were just as regular, but the stones [illegible] and often missing. Fergusson believes the [illegible] are battle monuments. If so, it is safe to say [illegible] larger stones are for the richer men and [illegible] stones for the poorer. It is no great stretch [illegible] imagination to picture the poor man prying [illegible] each hill to build dolmens for his wealthy [illegible] is evident from the size and weight of each [illegible] there must have been three families to every [illegible] and that the two poorer families did not own [illegible] mens.

Carnac was reached soon after, and a [illegible] shrimps, oysters, vegetables and red vinegar [illegible] eaten. Not much time was spent in Carnac [illegible] than a very quaint and very ugly church and [illegible] it has little to offer. Mount St. Michael [illegible] —a little hill rising up from a land [illegible] elevation. It has been made by hand, yet [illegible] mit you have an uninterrupted stretch of [illegible] scape. Rolling land covered with a [illegible] low-lying scrub, and a haze of purple gorse, [illegible] by the Benedictine monastery, lie to the north, [illegible] the south long arms of the sea come in. [illegible] Michael is another of the many sphinx riddles [illegible] nac. It is an artificial hill on a natural hill, [illegible] the graves of babies, and at present is being [illegible] and repaired by the watchful government. [illegible] woman will conduct you to the entrance of the [illegible] tunnel, lead you through its tortuous windings [illegible] merous "sepulchers d'enfents," meanwhile [illegible] low and bad French over you, for which you [illegible] francs and try to look pleased. But the view [illegible] summit, rising fifty feet above the plain, is [illegible] the difficulties of approach and retreat, and [illegible] Benedictine pile has pleasant possibilities [illegible] musty vaults after the red vinegar of [illegible] scene is peopled—there is Carnac at your feet, [illegible] harnal at the throat of the bay; and still [illegible] ple gorse and its solitary dolmens standing [illegible] it is as desolate as can be. Whoever has [illegible] lars of Stonhenge rising from the plain of [illegible] toward a stormy sky can picture true loneliness [illegible] self.

"Sister."

THE REMARKABLE WO[illegible] MARTIN HOLBROO[illegible]

By a Special Contrib[illegible]

[illegible] was blackberry time. From wher[illegible] comfortable, rose-draped porch, [illegible] could see the long double row of bus[illegible] thick as to make great splashes of [illegible] ness.

Martin was alone. He was always a[illegible] erally the case with those who shun [illegible] ose. A rocker, its rush seat covered [illegible] one cushion, teetered gently back [illegible] ing an occupant, but Martin would [illegible] ers were made for women, he ar[illegible] en he was done. So he chose [illegible] ght-back, wooden chair, and tilted [illegible] against the wall.

A branch of the white, bride rose swu[illegible] h to touch him, and a dainty irides[illegible] buzzed up and down its length, k[illegible] while of the tiny nest hidden amo[illegible] times it hovered quite in reach of [illegible] he saw neither the branch nor the [illegible] gray eyes were fastened upon t[illegible] s that banked the irrigating ditch [illegible] e fence which separated the ranch [illegible] ad. Some one was stealing blackb[illegible] in a while there was a distinct mov[illegible] , far too vigorous to be made by th[illegible] rought his front chair legs suddenly [illegible] alf-rose from his seat as he shouted [illegible] re, you! get out of them bushes!" [illegible] command evidently was not obeyed. [illegible] movements continued. Exaspera[illegible] over to the end of the porch.

[illegible] you!" he yelled, "clear out of [illegible] t the dog on you!"

[illegible] his, a tuft of yellow hair emerged fr[illegible] bushes, and up from all fours rose [illegible] me straight toward Martin, calmly [illegible] , from a fist full of berries. There [illegible] in his very patched garments, and m[illegible] eaks of red crossed and recrossed hi[illegible] nt whether of blood or berry juice, [illegible] y. The boy advanced to the steps o[illegible] he stood and looked solemnly up at [illegible] er wouldn't let you say bad words [illegible] he said at last, shaking his tow head.

[illegible] tin scowled down in silence at the bo[illegible] she wouldn't let you tell lies, neith[illegible] ?" interrogated Martin in spite of [illegible] ," replied the child, "you ain't got n[illegible] man smiled sardonically. "How do y[illegible]

[illegible] boy tried to stick one bare toe in a [illegible] the bricks that made a flooring at the [illegible] ing down his head. "'Cause folks tol[illegible] e not even a dog'd stay with you."

[illegible] in studied the boy for a moment, th[illegible] 's fit comes if Sister won't let you li[illegible] a thief?"

[illegible] red suddenly flared into the child's ch[illegible] d up at Martin with eyes big with aste[illegible] you mean pickin' berries is stealin'?"

[illegible] Martin snapped, "don't you?"

[illegible] child looked around helplessly and, op[illegible] the berries in it drop to the walk.

[illegible] he said slowly, "I wuz only helpin[illegible] kin'."

[illegible] ejaculated Martin, "you were, were [illegible] acked over to his chair and reseated [illegible] boy dropped to the porch step. "Bac[illegible] d said wistfully after a moment, "we l[illegible] ll the berries they want."

[illegible] I don't here," returned Martin. "an[illegible] 'll cowhide anybody I see at them bushe[illegible] boy's eyes again grew big. "What do [illegible] m all?"

[illegible] 'em stay where they are."

[illegible] dry up!"

[illegible] d dry up."

[illegible] h!" came from the boy in long-drawn-ou[illegible] ay. After that for a short time he was [illegible] , he began again. "Sister makes the [illegible] out of blackberries; jelly an' jam, an' o[illegible] . Sister can make awful good blackberr[illegible] dles are that thick"—here he held up tw[illegible] to show the depth—"an' the juice all stay[illegible] t up!" said Martin savagely.

[illegible] boy looked up in surprise. "Don't you lik[illegible] berry pies?"

[illegible] growled Martin.

[illegible] boy was on the point of replying when a [illegible] peared at the gate.

[illegible] use me," she began, addressing Martin, but [illegible] ht of the child, she abruptly stopped.

[illegible] there you are, Berty," she cried in tones [illegible] relief. "I've been looking everywhere fo[illegible] have you been doing?"

[illegible] boy looked guiltily at his stained hands.

[illegible] uz pickin' berries," he stammered, "but h[illegible] stealin', an' he wondered how you'd——"

[illegible] tin cleared his throat noisily, and giving his [illegible] k jerk rose to his feet. He started to ent[illegible] but one step in the door he turned back.

[illegible] kin come get some more tomorrow if you [illegible] said, looking at the boy, "but not your [illegible] want any wimmen on my place."

[illegible] as nearly noon of the next day before Mart[illegible] his tow-headed pilferer of the previous day [illegible] ounted on a ladder placed against the trunk [illegible]

"Sister."

THE REMARKABLE WOOING OF MARTIN HOLBROOK.

By a Special Contributor.

IT was blackberry time. From where he sat on the comfortable, rose-draped porch, Martin Holbrook could see the long double row of bushes, the berries so thick as to make great splashes of delicious inky sweetness.

Martin was alone. He was always alone, and, as is usually the case with those who shun their kind, was morose. A rocker, its rush seat covered with a faded crimson cushion, teetered gently back and forth as if inviting an occupant, but Martin would have none of it. Rockers were made for women, he argued, and with women he was done. So he chose instead, a hard, straight-back, wooden chair, and tilted it at a perilous angle against the wall.

A branch of the white, bride rose swung nearly low enough to touch him, and a dainty iridescent hummingbird bounced up and down its length, keeping watch the while of the tiny nest hidden among the green. Sometimes it hovered quite in reach of Martin's hand, but he saw neither the branch nor the bird, for his keen gray eyes were fastened upon the blackberry bushes that banked the irrigating ditch just this side of the fence which separated the ranch from the public road. Some one was stealing blackberries. Every once in a while there was a distinct movement of the leaves, far too vigorous to be made by the wind. Martin brought his front chair legs suddenly to the floor, and half-rose from his seat as he shouted:

"Here, you! get out of them bushes!"

His command evidently was not obeyed, for the suspicious movements continued. Exasperated, Martin strode over to the end of the porch.

"D—— you!" he yelled, "clear out of that now, or I'll set the dog on you!"

At this, a tuft of yellow hair emerged from the thick of the bushes, and up from all fours rose a small boy. He came straight toward Martin, calmly eating as he walked, from a fist full of berries. There were sundry rents in his very patched garments, and numerous little streaks of red crossed and recrossed his hands and face, but whether of blood or berry juice, Martin could not say. The boy advanced to the steps of the porch where he stood and looked solemnly up at Martin.

"Sister wouldn't let you say bad words if she had us," he said at last, shaking his tow head.

Martin scowled down in silence at the boy.

"An' she wouldn't let you tell lies, neither."

"Lies!" interrogated Martin in spite of himself.

"Yes," replied the child, "you ain't got no dog."

The man smiled sardonically. "How do you know I ain't?"

The boy tried to stick one bare toe in a crevice between the bricks that made a flooring at the steps' base, but hung down his head. "'Cause folks told us when we came not even a dog'd stay with you."

Martin studied the boy for a moment, then he said jerkingly:

"Don't it comes if Sister won't let you lie, she lets you be a thief?"

The red suddenly flared into the child's cheeks, and he looked up at Martin with eyes big with astonishment.

"Do you mean pickin' berries is stealin'?"

"Yes," Martin snapped, "don't you?"

The child looked around helplessly and, opening his hand the berries in it drop to the walk.

"I," he said slowly, "I wuz only helpin' myself some."

"I!" ejaculated Martin, "you were, were you?"

He hated over to his chair and reseated himself, the boy dropped to the porch step. "Back home," the child said wistfully after a moment, "we let people pick all the berries they want."

"Well, I don't here," returned Martin, "and what's more, I'll whoide anybody I see at them bushes."

The boy's eyes again grew big. "What do you do with 'em all?"

"Let 'em stay where they are."

"And dry up?"

"And dry up."

"Oh—h!" came from the boy in long-drawn-out tones of wonder. After that for a short time he was silent. Finally, he began again. "Sister makes the bestest pies out of blackberries; jelly an' jam, an' cans 'em too. Sister can make awful good blackberry pies; the crusts are that thick"—here he held up two dirty fists to show the depth—"an' the juice all stays in."

"Shut up!" said Martin savagely.

The boy looked up in surprise. "Don't you like pies? blackberry pies?"

"No," growled Martin.

The boy was on the point of replying when a young girl appeared at the gate.

"Gracious me," she began, addressing Martin, but catching sight of the child, she abruptly stopped.

"Why, there you are, Berty," she cried in tones of evident relief. "I've been looking everywhere for you. What have you been doing?"

The boy looked guiltily at his stained hands.

"I was pickin' berries," he stammered, "but he said I was stealin', an' he wondered how you'd——"

Martin cleared his throat noisily, and giving his chair a push, got to his feet. He started to enter the house, but one step in the door he turned back.

"You can come get some more tomorrow if you want to," he said, looking at the boy, "but not your sister. I don't want any wimmen on my place."

He was nearly seen of the next day before Martin recognized the tow-headed pilferer of the previous day. He was perched on a ladder placed against the trunk of a walnut tree and was cutting out the dead wood. It was an old tree, one of the very first planted on the ranch, and old when he bought the place ten years before, but it still bore its measure of nuts. This year, however, the extremities of the wide branches failed to revivify at the coming of spring, and little dagger points of brittle dead wood stretched out on ever side. It was these points that Martin was cutting off.

Some fleeting thought served to remind him of the boy, and, glancing through an opening in the trees, he saw the child busily picking away at the bushes, a big tin bucket swinging from one arm. For every berry that went into the bucket, two went into his mouth, and at the sight Martin's lips formed an unaccustomed smile.

"The boy's all right," he mumbled, "but the girl's got to stay where she is."

Some unbidden thought darkened his face. It was like the lashing of a whip, and he shifted his place on the ladder. As he did so, a branch of dead wood on his extreme left caught his attention, and he leaned far over in an effort to reach it. But it was beyond him. He hesitated for a moment, then stepped from the ladder on to a near-by branch. Too late he saw that the decay on this one had extended far in toward the trunk. There was an ominous crack, followed by a sharp splitting sound, and an instant later Martin and the limb were lying upon the ground.

The boy, busy in the bushes, heard the fall, and dropping his bucket was there almost as soon as Martin had recovered from the shock.

"Are you hurt?" he inquired anxiously, bending over the man.

Martin groaned, and tried to straighten out his leg, which was bent under him. At the attempt his face grew very white.

"It's broken all right, and badly," he said savagely; "I wonder how I'll get to the house."

"If you put your hand on my shoulder," suggested Berty, "maybe you can hop."

Martin looked at the staunch little figure and made a determined effort to rise. As he gained his feet, he leaned heavily on the boy and essayed to walk, but after one step he let go his hold and sank back on the ground.

"I can't do it," he gasped. "I'll have to stay here until you get help."

Before he had finished speaking, the child was off. Martin leaned back dizzily against the tree trunk and closed his eyes. By and by, after what seemed an eternity, he opened them to see drawn up in front of him the wooden sled or "boat" he used for hauling stones or wood, and mounted on it, like a charioteer of old, Berty.

"Berty said you were pretty badly hurt," she said gently, "but I hope he was mistaken."

"I guess there's no mistake about this," Martin growled between his set teeth, "but he needn't have got you."

The girl smiled slightly. "I suppose I was the first one that came into his mind. He'd so used to coming to me for everything. I sent him off for the doctor." She made a slight motion toward the sled. "I brought the boat," she continued, "because I knew it would be easier for you to get on to it than in the wagon. If you lean on me do you think you could reach it?"

Martin mumbled something about waiting for the doctor, but the girl shook her head decidedly.

"He may not be here for an hour or more." Her voice, calm and matter-of-fact, carried in it also something of a command, and surprised at himself Martin prepared to obey. At his first attempt to rise the girl slipped her strong firm arm under his and almost raised him to his feet. It was but a few steps from the tree to the boat, and sweating at every pore Martin finally made it.

"We can drive right to the kitchen door," the girl said as she sprang in and caught up the lines, "if you don't mind my cutting through the vegetable garden."

Martin didn't mind. Nothing mattered just then except the anguish caused by each jolt over the rough, newly-plowed ground. Fortunately it was not far to the house, and he was soon stretched on the couch in what served him as living-room, growling under his breath at everything and everybody in the universe. Presently the doctor came. Martin watched him take off his coat and roll up his sleeves, and started in to give directions as to what should be and should not be done, but he was soon silenced by whiffs of something sickeningly sweet poured on a piece of gauze and held over his nose by the same firm fingers that had wielded the reins so deftly.

When he was once more himself and the ceiling and walls had ceased to act strangely, Martin looked about him. He was undressed and his couch had been made up with clean, fresh sheets. At first he thought himself alone, but presently he espied in the farthest end of the room Berty's sister. He rose to a sitting posture, and stretching out his hand, said commandingly:

"Clear out! I ain't goin' to have any wimmen around me."

Later in the afternoon Berty came in and Martin welcomed him eagerly.

"Berty," he said abruptly, "how old are you?"

The child looked surprised. "Goin' on 9," he answered proudly.

Martin nodded. "Well, do you think you could look after me if I paid you for it, until I got 'round again? There ain't nothin' else the matter with me but this," he ended, pointing to the injured limb.

"I'll take care of you 'thout pay," responded the boy quickly.

Martin looked at him quizzically. "We'll see about that later. I won't want much in the cookin' line, and you can take your meals home, but mind you," he snarled, "if you come, I don't want that sister of yours hangin' 'round after you."

Berty's eyes flashed and he clenched his small hands. A half-smile played about the man's lips. "I haven't nothin' against her in particular," he said, "exceptin' she's a woman, and I'm done with them."

It was on the boy's tongue to ask why, but Martin had turned his face away.

One day toward the end of the third week the girl appeared in the door of the room. For a brief moment she hesitated, then she advanced slightly toward Martin.

"I'm sorry to intrude," she began, totally ignoring his lack of welcome, "but I simply can't let you go any longer without attention. The doctor is coming—he's tying his horse outside now—and he'll help me make you more comfortable, and then," with a glance about the disordered room, "I'm going to clean this."

There was the same element in her voice that would brook no denial, and as before when he was stretched under the tree, Martin made no protest. An hour afterward he was alone again, but in that short time miracles had been accomplished. Every trace of disorder had been removed. The shade that would not roll up straight and which let in an aggravating ray of light, had been fixed and fresh muslin curtains draped the windows. The old papers and the crumbs and the pipe ashes were gone, and over on the table where he could see them without turning his head, was a large bowl of nasturtiums. Moreover, he was in a clean bed and on sheets that stretched tightly without a wrinkle. That evening he astonished Berty by asking suddenly: "Do you and your sister live alone?"

The boy looked up from the book whose pages he had been quietly turning. "Yes," he replied; "papa bought this place before we came out, but he died just as we got to Los Angeles, an' Sister didn't want to go back."

Martin recollected that he had heard the story concerning the boy and girl who had become his nearest neighbors, but through lack of interest had forgotten it.

"How do you manage to get along—did your father leave you enough?"

"No," Berty responded, "but Sister raises vegetables, and then we have chickens—'most a hundred now—an' sometimes she makes things an' sells them in the city—puttin' up fruit, you know, an' things like that."

Martin sat suddenly upright. "Are there any blackberries left?" he demanded.

"Not many on the outside, but there's lots an' lots still in the middle under the leaves, an' down by the ditch."

"Do you think your sister'd put them up if you picked 'em?"

"Sure," replied Berty, "but I thought you said you didn't like blackberries."

"Never mind what I said," growled Martin. "If you think she will, you can go over to town tomorrow and get some cans. I'll want 'em mostly for pies."

Berty was all interest. "How many?" he demanded.

"Oh, four or five dozen—eight or ten; I don't know; she can put 'em up until the bushes give out."

"I'll have to stay home an' help her," said the boy; "she can't do it all alone."

Martin's brows gathered into a scowl. "Who said anything about her doin' them to home? She's to do 'em over here."

The week that followed somehow seemed very short. Perhaps it was that Martin had something to interest him besides his pipe and morning paper. True, he saw very little of the girl, which he assured himself many times exactly suited him, but from his couch he could look into the dining-room and through it to the kitchen beyond, from which region daily issued the delicious odor of blackberries—blackberries gently simmering in their own juice—and could catch glimpses of a trim figure in a neat calico dress flitting here and there about the apartment.

It was about this time that he startled Berty by asking: "How old do you think I am?"

Berty ran his eyes over the heavily-bearded face. "I dunno; 'bout 60, I guess."

Martin's face grew black, then he threw back his head and laughed. "Boy alive, I'm only 38!"

The next afternoon, when the day's allotted canning had been done and there was no danger of interruptions, Martin with the assistance of Berty, shaved his face; the first time in years.

"Gee!" he exclaimed, "it does make a difference, doesn't it? If you only had your hair cut, now."

Martin ran his fingers through his mop of hair and pushed back the locks which hung heavily on his forehead.

"Berty," he said, "you're a bright young man. You may take the little wagon tomorrow and drive over and fetch him."

"Who?" asked Berty innocently.

"The barber," replied Martin laconically.

The following night the berries were finished. Berty had gleaned the bushes until they refused to give forth another berry, and seventy-four quart cans, each one turned carefully upon its top, were ranged upon the dining-room table in plain view of the invalid.

Berty surveyed them proudly. "They look mighty fine," he said, shaking his head, "an' my, but won't they make a bully lot of pies!"

Martin's fingers played nervously about his freshly-shaven face.

"What's the matter," he queried, with a strange tremor in his voice, "of your rentin' your place over there, and you and your sister coming here with me. You know," he continued, before the boy had time to reply, "I'll have to have some one to make the pies and help eat 'em, too. I never could eat 'em all alone."

A generous smile overspread Berty's countenance. "It'd suit me all right," he said, "but I'll go ask Sister."

He came back in a minute, crestfallen.

"Sister says you'll have to ask her yourself."

And to his utter surprise the answer seemed to fill Martin with untold delight.

FLORENCE WENDEROTH SAUNDERS.

Some Leading Cartoons of the Day.

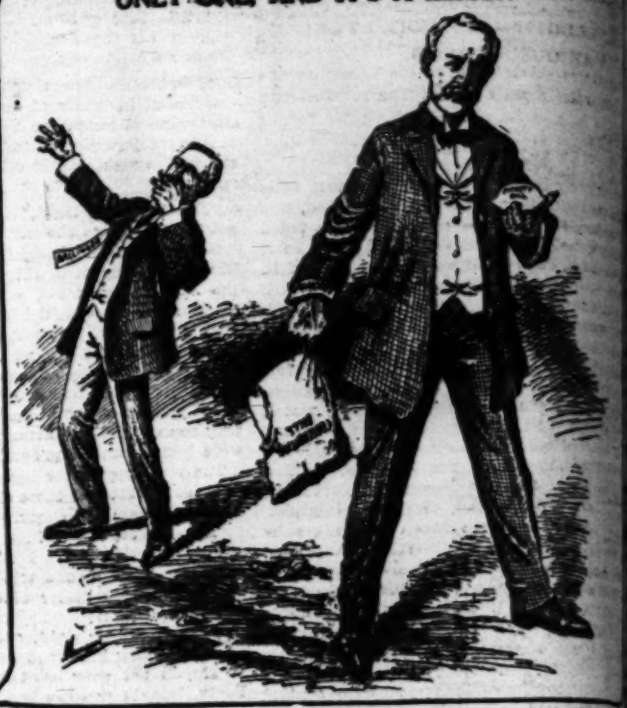
YOU CAN'T KEEP A GOOD MAN DOWN



UNCLE JOE—Before I get through I'll lick ye both.

Baltimore American.

ONLY ONE, AND IT'S A LEMON



Newark News.



"DO YOU THINK I HAVE FALLEN AWAY MUCH, UNCLE SAM?"

New York Herald.

THE WORLD AFFLICTION.



Brooklyn Eagle.

ANOTHER KIND OF A "JOY RIDER."



Duluth Herald.



Washington Star.

blouse was a black taffeta band, which was marvelously effective with the white pearl buttons. Her wide hat was of rough straw with a blue velvet scarf.

Good Short Stories.

BRIEF ANECDOTES GATHERED FROM VARIOUS SOURCES.

Compiled for The Times.

Like a Man.

MRS. E. S. STEWART, the secretary of the National Woman Suffrage Association, said in a recent address in Chicago:

"These men on the one hand accuse the so-called woman of demoralizing the home, and on the other hand they go about the world abusing the home with all the cynical wit they can muster up.

"Once, on a steamer, the captain railed a lot against voting woman and her neglect of household duties. It was this same captain, of course, who laughed when a pretty girl said to him on the promenade deck:

"'Don't you ever get homesick?'

"'Homesick? Ha, ha, ha!' he roared. 'Why, no. I'm never home enough.'"

* * *

Room for Improvement.

WILLIAM F. OLDHAM, Bishop of Singapore, talked recently at a dinner, on his last visit to New York, about missionary work.

"A certain type of man," he said, "goes about declaiming that we dominant races civilize the savages out of existence—that we do them harm instead of good. Well, as a matter of fact, if these cavaliers knew what I know about some tribes, they would speak less pessimistically. Some tribes are so debased that to do them anything but good would hardly be possible. They are, in fact, just like the ugly woman who visited the beauty doctor.

"This woman was ugly in every feature, but her nose was particularly ugly. That, no doubt, was why she loved the beauty doctor to begin on it.

"'I am willing,' she said 'to pay you liberally, Doctor, but I demand in return substantial results. We must start with my nose. Can you guarantee to make me really beautiful?'

"The doctor, after looking attentively at the woman's nose, replied:

"'Well, Madam, I can't say as to ideal beauty, but a nose like yours I couldn't help improving if I hit it with a mallet.'"

* * *

Powerful Field.

FRANK J. SIBLEY of the Prohibition party national committee recently scored off an interrupter in the course of an eloquent address in Tucson.

The interrupter broke in on Mr. Sibley's condemnation of whisky to shout:

"But it's a medicine. A strong glass of hot whisky toddy will break up a cold."

"Eight strong glasses," Mr. Sibley retorted, "will break up a home."

* * *

Won a Nobleman.

The beautiful and brilliant Mathilde Townsend, who married Peter Goelet Gerry in Washington, was rumored to be engaged to this nobleman or that, but Miss Townsend, after the wiser fashion that now prevails among American heiresses, gave her hand to a commoner.

A telegram of the young girl's has gone the rounds of Washington society.

"I thought you'd marry a title, Miss Townsend," a fellow matron said to her, on the announcement of the engagement.

"I prefer an American, thanks," Miss Townsend replied.

"But," the matron asked.

"Well," said the young girl, "those foreign chaps are all using motor—fast and always broke."

* * *

Tales.

BOOTH TARKINGTON entertained me at his charming flat in the Latin Quarter," said an Indianapolis man who had just returned from Paris. "Booth's humor was as dainty and as fanciful as ever. We talked about the fairy tales of Hans Andersen, Grimm and Hoff. He said he would like to write them himself, but in an age like this such tales would have to begin—and he rattled off:

"'Once upon a time there was an English duke who married a New York heiress for love.

"'Once upon a time there was a beautiful musical comedy star who could really sing.

"'Once upon a time there was a school teacher who received a salary and could afford a trip to Europe every summer.

"'Once upon a time a Shakespearean production was played to a crowded house.

"'Once upon a time there was an automobilist who didn't run over anybody.

"'Once upon a time a very scrawny lady bathed in cold cream every day.'"

* * *

Natural Mistake.

JOHN R. PARKER, in the smoking-room of the Amerika, rejoiced in the fact that there are so many Anglo-Americans in the United States.

"They are mild, intelligent, industrious and honest people," he said, "are a great boon to our country. There are lots of them, but I wish there were more.

"At the same time there are a lot of them. On the voyage over, my neighbor in the dining saloon looked up a card the first day out, and glancing down it to the steward:

"'Steward, my wife and I will have a bottle of Seltzer, a half-bottle of Niersteiner and a half-bottle o' Oppenheimer.'

"'Beg pardon,' said the steward; 'that isn't the wine card, sir. That's the passenger list.'"

* * *

A Shipping Error.

THE young Duchess of Westminster, wife of the richest peer in England, recently gave birth to her third child, a daughter. Thus there is no heir to the immense Grosvenor fortune, Earl Grosvenor, the Duchess's second child, having died at the age of 4.

Apropos of all this, a rather cruel story is being told in Newport about Lady Ursula Grosvenor, the 8-year-old daughter of the young duchess.

A friend, the story goes, called at Eaton Hall, and as she sat in the drawing-room, little Lady Ursula entered.

"Oh, good afternoon," she said gravely. "Mamma can't see any one today. She's upstairs with the new baby. They sent her, you know, a girl when she'd ordered a boy, and she's so upset that she's quite ill."

* * *

John L. on Marriage.

JOHN L. SULLIVAN, promenading the scorching streets of Reno, was amazed at the size of the Reno divorce colony.

"The divorce colony occupies all this luxurious quarter of the town, eh?" said the ex-champion. "Well, it's amazing. It makes me think there must be some truth in the remark about marriage that a great bachelor editor once made to me.

"'John,' the editor said, 'marriage is for all the world like a besieged city. Those within want to get out, and those without want to get in.'"

* * *

Too Naive.

MAYOR GAYNOR, at a dinner in New York, said of a politician's excuse:

"It was altogether too ingenious and naive. It reminded me of the butler story.

"A gentleman advertised for a good butler, and the next morning a young man presented himself.

"'Have you got references?' the gentleman asked.

"'Yes, sir,' said the applicant. 'I have a number of excellent references.'

"'And where did you get them from?' said the gentleman.

"'From the reference library, sir,' was the reply."

* * *

The Secret.

DR. MINER LEE BATES, president of Hiram College, in a recent address at Hiram, O., enlivened a knotty etymological problem with a story.

"We must not dodge our problem as the boy did," said Dr. Bates.

"A teacher, you see, was having a great deal of difficulty in making clear to a boy the meaning of the word 'recuperate.'

"'Now,' said the teacher, 'your father is a hard worker, isn't he?'

"'Yes, sir, he is,' said the boy.

"'And when he gets home at night he's dead tired, is he not?'

"'Yes, sir, he is.'

"'Then,' pursued the teacher, 'since it's night, and he's dead tired, and work's over, what does he do?'

"'Ah,' said the boy, 'that's what mother wants to know.'"

* * *

Human Potatoes.

FREDERICK TOWNSEND MARTIN, the leader of the more intellectual set of New York society, praised, at one of his dinners, the American heiress's new resolve to marry only an American man.

"There's Miss Harriman," he said. "There's Miss Townsend. There's Miss Gould. These girls have set a fashion that I hope will prevail for a long time."

Mr. Martin smiled.

"After all," he said, "a nobleman, with nothing to boast of but his ancestors, is but a human potato—the sole good thing about him is under ground."

* * *

The Uncertain Genius.

PROF. HARRY THURSTON PECK, at a literary dinner in New York, discussed men of genius in his usual brilliant manner.

Prof. Peck's address began humorously.

"There are," he said, "many different opinions as to the true definition of a genius, but all authorities agree that it is generally unsafe to lend the fellow money."

* * *

It's Handed Over Weekly.

THE late O. Henry did not believe in woman suffrage.

Once, at supper at Mouquin's in New York, an underpaid girl reporter said to the humorist bitterly:

"Women should receive men's wages."

"Well, married women do," O. Henry replied.

* * *

Nearest He Could Come.

BISHOP WILLIAM A. QUAYLE, in an address in Oklahoma City, said:

"The East talks of the ignorant and godless West, but the West might well talk, at least as regards certain sections, of the godless and ignorant East.

"The eastern section I have in mind is the younger social set—the idle young men and women of vast inherited wealth. A young millionaire and his wife from this set gave a dinner to a visiting bishop recently, and when the party sat down at table, the young millionaire, for the first time in his life, resolved that in the bishop's honor a grace should precede the meal. So he rapped with his fork for silence, and then stammered:

"'Er—would you mind, Bishop, pronouncing—er—a Benedictine?'"

* * *

Worth the Money.

CHARLES P. TAFT, in the smoking-room of the Amerika, praised the aëroplane, the submarine, the phonograph, the bioscope, wireless telegraphy and telephony, and the many other wonders of the age.

"A man complained to me one day in Cincinnati," said Mr. Taft, "about the high cost of living.

"'It costs more to live now than it did twenty years ago,' he growled.

"'Well, hang it,' said I, 'it's worth more to live now.'"

* * *

Young America.

LITTLE Dorothy came in bringing a soft-shelled egg, and exclaimed to grandma: "Just look! the old hen could not find a shell to lay it in, so she laid it in a sack."

Aunt Anna asked her little nephew what he would like to give his cousin for his birthday.

"I know," he answered, "but I ain't big enough."

Little Ben's father caught a bat in the barn and brought it in to show to his small son, asking him what he thought it was. "Oh, Papa!" said little Ben, "it's an angel mouse!"

Four-year-old Edward was eating some rather tough beefsteak when he said: "Say, fader, what's the matter of this meat? It just chews and chews and won't eat up."

Little Eleanor, who was very fond of chickens, stood crying over a dead rooster. Thinking that something good ought to be said, she remarked between her sobs:

"He was always so glad when one of the hens laid an egg."

Margaret and her little playmate were exchanging confidences.

"What's your favorite color?" asked Elizabeth.

Margaret looked thoughtful for a moment and then said brightly: "Plaid!"

During the summer, Curtis's sister was sick. He had heard his mother say that she was warm when she had fever. Soon after he came into the house one day with a warm egg in his hand and said: "Mother, I did not know that hens had fever, too."

A sunny-spirited, companionable little boy named Bruce has a charming grandmother whose most devoted lover he is. They take long rambles together through the woods and fields, finding fresh wonders at every step.

One day they came to a gate which Bruce made haste to open, saying: "I thought it was too hard for you, grandma, and you see I want to make you last as long as ever I can."—[The Delineator.

Mary, aged 7, was in the hospital after an operation for appendicitis. One day the surgeon came to see her, dressed in the white gown he had been wearing in the operating-room. The nurse noticed that Mary seemed much disgusted about something.

After the doctor had gone she asked Mary what the matter was. Mary said she did not like Dr. Brown. That was strange, we told her, as the doctor was a jolly man and fond of children.

When pressed for the reason she said: "He is not nice; he came to see me with his night gown on."—[The Delineator.

It was in school. The children were studying the stationer's table:

Twenty-four sheets, one quire.

Twenty quires, one ream.

The teacher asked: "Who can tell me what a stationer is?"

Two little boys raised their hands.

"John?" said the teacher.

"A stationer is a man who keeps a station," said John, confidently.

"Frank, tell me what you think."

"I think a stationer is a hotel keeper," he declared confidently.

"Why do you think so, Frank?" asked the teacher curiously.

"Because I don't know any one else who would have twenty-four sheets."—[The Delineator.

Six-year-old Anna was going to have a birthday party to which Wilbur, her little playmate, was invited. Meeting her on the street a few hours before the appointed time for the party, he confided to her that he could not come because he had been unable to get her a present. Anna smoothed it over by saying: "Oh, that's all right, Wilbur. Come any way, and just bring the money."—[The Delineator.

Three little girls were playing. The mother of one came into the room and engaged the children in conversation. "Marian, what are you going to be when you grow up?" she asked.

"I am going to be a famous singer," she replied.

"And you, Susie, what are you to be?"

"Oh, I am going to write stories when I grow up," she answered.

"And what is Marjorie to be?" continued the mother.

Marjorie, aged 5, thought seriously a moment and then said: "Well, I am not sure, but I think I'll be a widow."—[Delineator.

The House Beautiful—Its Flower Garden and Grounds.

CHRYSANTHEMUMS.

THEY MUST BE GIVEN ATTENTION FROM NOW ON.

By Ernest Braunton.

UP to the present time "'mums" may, without harm, have been neglected, but from now on they must receive constant attention if a crop of fine bloom is to be the climax. The water should not be withheld at any time—too much can scarcely be given. Next to a liberal water supply, in importance, comes staking and tying. Split shakes make very good stakes, and for the dwarfer sorts one length is enough, and for the taller ones they may be spliced. It is all a question, though, of how they are grown. In some cases a few longer and stronger stakes would be necessary, and some use very large ones and group the stems. The better method is to stake every stalk and then but very light, slender stakes are needed. After staking comes fertilizing, and this must begin as soon as buds show, and be kept up until the buds show the color of the



HOWEA BELMORIANA, 15 YEARS OLD.

flower, when it must absolutely stop, but great quantities of water must be given daily. Manure water, commercial fertilizers or whatever is given should be used sparingly at first—once every ten days or two weeks—for about three times, and then once each week until the coloring buds tell you to stop. Special attention must be given to disbudding, and all buds below the top ones should be rubbed out as soon as they appear. On some sorts a goodly crop of attenuated side branches break out well down on the main stem, and these should be kept off, or they will take part of the food and thereby weaken the main crop. When feeding stops and color appears in the bud, no further note need be taken of disbudding, for after this stage of growth such adventitious growths can no longer affect the general crop. The plants require a great deal of water as long as any flowers remain.

* * *

Howeas or Kentias.

A PLANT expert, well known throughout this country, was asked: "What is the most popular pot plant?" and he unhesitatingly answered: "Howea (Kentia) Forsteriana." In any climate more severe than ours it is necessarily a house plant, but with us it is quite hardy, being more liable to injury by sun than frost. In spite of this, the one we illustrate is growing on the south side of a dwelling, yet it suffers but little damage each summer, and none in winter.

* * *

The Charms of the Country.

THE "lure of the city" and the "charms of the country" are counter-attractions, to the average citizen, of nearly equal strength. Occasionally some one gets almost hopelessly sick of the one and flies to the other for relief in change, yet at times a yearning comes for old familiar sights and sounds. Once business is laid aside, there is no question but the "call of the wild" beckoning one "back to nature" is by far the stronger, yet it is by reason of experiencing life in the city that one best appreciates the country. In a recent number of the Outlook (New York) "The Spectator" says:

"After supper, in the spring dusk, the Spectator went up in his orchard and fulfilled that engagement with Silence which he has mentioned. Once a year only does he meet her, once a year only does he stand in her actual breathing presence and hear her voice delivering the eternal song of the universe. Sitting motionless in the spring grass, with his old friend the woodchuck erect before him at the mouth of his hole, he held his breath, his thoughts, held the very feelings of his gratified spirit in check, and listened, listened. When, some hours later, he went gravely back to the house to go to bed, he reflected that it is a generous world in which one realm fashions the spirit to receive the best ministrations of the other; and he blessed the city as he went to sleep in the arms of the country."

* * *

Protect Birds and Toads.

ALL birds should be protected while in the garden, and everything possible done to encourage them. A vessel always full of fresh water is a strong attraction. If one has no fruits in the garden, all birds should be welcome, but in a fruit garden the common linnet is one of the most persistent and destructive pests ever visited upon suffering humanity.

Though we should protect the birds, a toad is worth a dozen birds in getting rid of insect pests. Analyses of the stomachs of a large number of toads disclosed the fact that they live entirely upon injurious insects well known to the gardener. Grasshoppers, cutworms, ants, rose chafers and beetles and a list of nearly a hundred pests. Toads need a cool, damp retreat. In the writer's garden there is a large pile of stones (granite boulders) from which there issues, every night at dusk, at least half a hundred toads. Some years ago ants were everywhere, but at present they do not number more than a hundredth of the multitude two years ago. So important is the toad in the garden that our government has issued a bulletin entitled "The Garden Toad," urging all to protect it.

* * *

The Giant Burr-Reed.

SOME years ago, when the writer did considerable botanical collecting, he sometimes came across a very interesting semi-aquatic plant of almost noble proportions, popularly known as the Giant Burr Reed and to the botanist as Sparganium eurycarpum.

This plant is not at all common, though occasional in the bed of the Los Angeles River, both above and below the city, but not close in, and also along Ballona Creek. In relationship it is close to the cat tail (Typha,) and sometimes placed in the same natural order, but usually in one of its own. Its leaves are like those of the cat tail, but the flowers instead of being in "tails" are in spiky burrs, sometimes nearly an inch through, resembling a green, spiked cypress cone. The plant often grows more than eight feet high, and is sufficiently showy to merit a place in water-side plantations. Why it is not grown with the better-known cat tails is hard to explain, for it is equally ornamentive and much rarer, also more of a curiosity.

* * *

Flowers and Vegetables.

THE perfect garden is not necessarily composed of ornamentals to the exclusion of fruits or vegetables. We have many fine evergreen fruit trees, shrubs and vines and a little square full of orderly ranks of vegetables lends a pleasing contrast to any garden. Few plants have more beautiful or more delicately-cut foliage than parsley, carrots or parsnips, and where is the holly berry that will vie in beauty with the tomato, or a flower that in strength of aroma will compare with the onion.

* * *

Native Plants Appreciated.

CALIFORNIA native plants are at last "coming to their own." After years and years of indifference, our people are awakening to their beauty and value and their peculiar fitness for gardens in this and similar climates. For ten years the writer has sung the praises of our native plants, and at first none seemingly took note. After a time, a few manifested interest, and then the writer grew bold enough, when planning rural gardens and grounds about educational institutions, to prescribe nothing but native ornamentals. Now these examples are before the people, some of them for several years, and each year the demand for native nursery grows heavier and will so continue for all time.

* * *

A Beautiful Amaryllad.

VALLOTA PUPUREA, not purple but crimson, is one of the most beautiful members of the amaryllis family. It seems to be quite rare locally, for a few bulbs have been blooming in the writer's yard and hardly a visitor had ever seen one before. Another rare sight, new to every visitor thus far, is a plant of the common "elephant's ear" in bloom. The few the writer has seen in bloom bore creamy-white flowers, but this plant bore yellow flowers and is but five years of age.

* * *

Rose or Blackberry Scale.

A SUBURBAN reader states that his rose bushes, his blackberry and loganberry bushes, as well as those of several neighbors are getting covered with a white coating which rubs off quite easily, but appears to be a white scale of the same shape, though a little larger, than the red scale of the orange. He wishes a remedy.

No doubt it is what gardeners call the white rose scale (Diaspis rosae,) and is one very easy to kill. A kerosene emulsion is probably as convenient to use as any remedy. Shave up a half-pound of common soap, put it in a gallon of water, bring it to the boiling point and add two gallons of kerosene. If you have a spray pump (and you will need one,) pump this solution, while still hot, from one vessel to another until the emulsion is perfect; that is, until so thoroughly mixed that no oil will separate from the mixture after standing several hours. When ready to use it, use one part of this emulsion to ten parts of water. Before spraying hoe the soil away from base of plants so stems well into the ground will be sprayed. Use some [illegible] grade of kerosene; poorer grades will result [illegible] to the rose bushes.

* * *

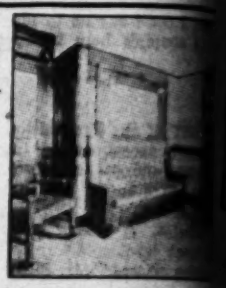
Shade Eucalypts for Salton Sea.

A RESIDENT of the Salton Basin wishes to know "what species of eucalypts will grow where it gets up to 120 degrees in summer and freezes [illegible] nights." He has seen eucalypts growing in extremes of heat and cold.

Eucalyptus rudis will no doubt stand this as well as any, grows rapidly, and when standing away from other trees makes a splendid [illegible] top. E. polyanthema is a more handsome tree, hardy, but is much slower of growth.



MRS. NETTIE HARRISON'S
LOLA MONTEZ CREAM
Exquisitely delicate, distinctive and unsurpassable for Wrinkles and Massage. It is a fine complexion beautifier and protector, the result of 25 years' Culture practice. The acknowledged perfection of creams. It assures a fresh, clear velvety skin. Imported by Mrs. Nettie Harrison Co., San Francisco, Cal.
FREE Sample and Interesting Book on Beauty Culture for Women

We manufacture the only perfect Wall and Seat Bed.
Safe
Artistic
Easy to Operate
Prices and Illustrated Matter upon application.

Haley's Sanitary Seat and Couch
California Perfect Improved Wall
SOUTHERN CALIFORNIA HARDWOOD MANUFACTURING CO.
Display Rooms 507 So. Main
General Office and Factory
1200 EAST 8TH STREET, Los Angeles
Phones Home 10915, Main 308

Fire-Proof Storage
Household goods stored, moved, packed
Reduced Rates
To or from eastern points on household goods will pay to see us before you ship.
THE BIG GREEN VANS FOR MOVING
"They Know How."
LOS ANGELES WAREHOUSE
Security Van and Storage
Main 308; A-6727. 518 Commercial


Deer Head
Our Specialty
Up-to-Date Methods. Best Results. Game Heads Tanning, Bird and Fish Mounting. Write for prices.
ALBERT E. COLE
Taxidermist
744 S. Broadway, Los Angeles, Cal.

KODAK PRINTS
We Want You To Try Our
Kodak Finishing at Our Expense
Mail or bring three of your Kodak negatives and we will give you sample prints free of charge, returning the negatives to you. Write for Developing, Printing and Enlarging Price List. Reasonable prices. Return postage paid. Better work than you have ever had before.
HOMER HOWRY COMPANY, 719 Broadway Cor. 8th
So. Broadway, Los Angeles, Cal.

MAKE MONEY WRITING SHORT-STORIES
Send for FREE BOOKLET. TELLS HOW.
UNITED PRESS COLLEGE OF JOURNALISM
Boston Chicago San Francisco

The City B

SUBURBAN ROADS

THEY SHOULD BE ADORN TREES AND FLOWE

BEAUTIFIERS of the city line out cement borders, plant them to str smaller plants or grass beneath and more than can be done in any othe work toward making the "City Beautif Southern California. In the country conditions much the same; suitable roadsi rn every acre front, and for parkway ma all the unused strip on either side the outlying town or city a few, or eve n Los Angeles, that will plant the r ive poppies from its center down to the tropolis will become famous. Nothing ered, could even closely approach th owing popular favor. "Follow the Popp ing" would soon be heard all over the co writers would dwell upon it with pl



EASTLAKE

owers until the fame of it would soon r d the seas. No amount of money spent ds of advertising could equal it, and thin satisfaction to be gained, by every reside ving, perennial advertisement. In other ning publicity, both the money and the ased by it are sent away from home, but of poppy highway all could enjoy it and r.

roadside gardening is an easy task, and costly. Plow and harrow the ground af aking rain, let it rest for a couple of week seeds start, then sow the flower seeds and to kill the young crop of weeds. Monotony ded by planting many sorts of native flower e California poppy (Eschscholtzia) should e; in places it should be the only flower, a ce should it entirely run out, but at least a f it run continuously throughout. Scores of could be sown in zones, and would persist After the first sowing, they would be self- ear. Some kinds might run out, but others correspondingly dominant, so that the crop would certainly hold its own. After the de n was once made, we would find flower-fi all over the country, and we would indeed of flowers."

* * *

aside Parks.

lesser parks, from Eastlake down to the tin ve suffered from contact with the public. In o when visitors were few, all our parks sma what of natural wildness, but with increase of and accessories to meet their demands this ch wildwood fled, never to return. We must to Elysian Park and again, in a few years, to G Park, for a few quiet spots uncontaminated so-called improvements. The latter park i nd so varied in character that it will be many re man exercises complete dominion over

* * *

ment Houses Unknown Here.

Los Angeles we have no tenement-houses as is understood in the average city, or, indeed, ty save ours. Here thousands who own their o or are paying for them, would, if living in N or Chicago, be pent up in one of those death tr e in vulgar speech as situated "in the slums." B all part of our so-called poor live in the city prop

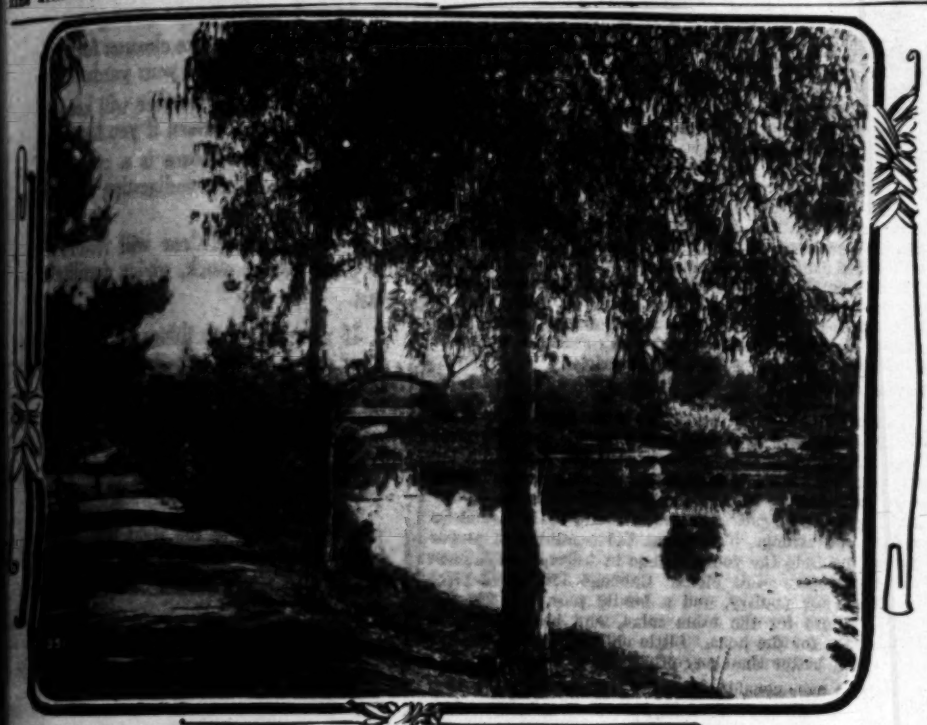
blouse was a black taffeta band, which was marvelously effective with the white pearl buttons. Her wide hat was of rough straw with a blue velvet scarf.

The City Beautiful—Its Avenues, Streets, Parks and Lakes.

SUBURBAN ROADSIDES.

They Should Be Adorned With Trees and Flowers.

BEAUTIFIERS of the city line out parkways with cement borders, plant them to street trees with smaller plants or grass beneath and thereby accomplish more than can be done in any other line of civic work toward making the "City Beautiful," especially in Southern California. In the country we should find conditions much the same; suitable roadside trees should adorn every acre front, and for parkway may be appropriated all the unused strip on either side the beaten track. Any outlying town or city a few, or even many miles from Los Angeles, that will plant the roadsides with native poppies from its center down to the limits of the metropolis will become famous. Nothing else, cost considered, could even closely approach this method of drawing popular favor. "Follow the Poppies to Blankville" would soon be heard all over the country. Magazine writers would dwell upon it with photographs of



EASTLAKE PARK IN ITS WILDER DAYS.

flowers until the fame of it would soon reach far and the seas. No amount of money spent in other kinds of advertising could equal it, and think of the satisfaction to be gained, by every resident, from living, perennial advertisement. In other methods gaining publicity, both the money and the matter gained by it are sent away from home, but with ten miles of poppy highway all could enjoy it and keep it home.

Roadside gardening is an easy task, and by no means costly. Plow and harrow the ground after the first soaking rain, let it rest for a couple of weeks until the weeds start, then sow the flower seeds and harrow again to kill the young crop of weeds. Monotony should be avoided by planting many sorts of native flower seeds, but the California poppy (Eschscholtzia) should be the leader; in places it should be the only flower, and in some places should it entirely run out, but at least a thin sprinkling of it run continuously throughout. Scores of other flowers could be sown in zones, and would persist forever. After the first sowing, they would be self-sown each year. Some kinds might run out, but others would correspondingly dominant, so that the crop as a whole would certainly hold its own. After the demonstration was once made, we would find flower-flanked roads all over the country, and we would indeed be a land of flowers."

• • •

Inside Parks.

The inner parks, from Eastlake down to the tiniest, have suffered from contact with the public. In olden days, when visitors were few, all our parks smacked somewhat of natural wildness, but with increase of visitors and accessories to meet their demands this charm of the wildwood fled, never to return. We must now go to Elysian Park and again, in a few years, to Griffith Park, for a few quiet spots uncontaminated by the so-called improvements. The latter park is so large and so varied in character that it will be many long years ere man exercises complete dominion over the whole.

• • •

Tenement Houses Unknown Here.

In Los Angeles we have no tenement-houses as the term is understood in the average city, or, indeed, in any city save ours. Here thousands who own their own homes or are paying for them, would, if living in New York or Chicago, be pent up in one of those death traps known in vulgar speech as situated "in the slums." But the small part of our so-called poor live in the city proper. They are found on the outskirts and in the suburbs, paying for homes on the installment plan. Fine transportation facilities, together with a climate of almost perpetual summer, has made us famous as a city of homes.

• • •

Great Value of Playgrounds.

SOME of the 1910 graduates from the Los Angeles Polytechnic High School chose for their orations subjects of extreme local interest, and the whole matter was given a strong local coloring. Every resident of Los Angeles will find pleasant and interesting reading in the following, by Mr. George E. Bettinger:

"The playground cannot be excelled as an instrument in clearing the streets of boys and girls and furnishing them with a place to spend their leisure hours. The lessons learned here do more toward making good citizens of boys than any number of lectures or books can do. These lessons of law and order are imbibed as the boy goes about his play. They become a part of him and he obtains the true essential ideas of good citizenship. An incident that happened in Los Angeles, will show the efficiency of the playground in taking the boys off the streets. In a certain part of this city it had been the custom of the police department to put on two extra officers when the summer vacation of the schools began. This was necessary because it did not take long for the children to get into mischief. The year that the playground was opened, the force of officers was increased as usual, but much to the surprise of the police they were not needed and were removed in less than two weeks. This was made possible by the playground The children went there instead of loafing around the streets and getting into trouble."

• • •

Lest We Forget.

THE summer is the most trying time for improvement associations, for but little public work is carried on at this season, so many members are away and the hot weather is enervating. Nevertheless, a little life and activity should be manifest and the spark kept aglow until the return of cooler breezes fans it once more into a flame. Theoretically it is a time of rest, but practically there is work for each month in the year. If little is done now, firmly resolve that an active campaign will later be waged on some new and commendable work and that the prosecution of problems in hand will in no wise be abated.

• • •

Value of School Gardens.

THE original idea of introducing plant life, with its marvelous story of growth and beauty, into child life is inherently beautiful. It is an idea as beautiful in the city as in the country. Its novelty in city school life is greater than in the country, yet its value as an object lesson in natural beauty is quite as necessary in the country.

The advocates of the school garden, however, do not stop at introducing interest alone; they do not seek merely to teach how plants and flowers grow—in itself, perhaps, sufficiently valuable knowledge—but they go much further than that and correlate the school garden to other phases of teaching, so that, in a sense, it forms the basis of the whole school idea.

Thus, arithmetic is taught in planning and laying out the garden; the multiplication table, fractions, lessons in finding areas and perimeneters, measuring distances and other work of like nature all have their place. Later on, certain aspects of book-keeping are introduced, the children buying seeds and receiving bills for them, paying for them with checks, and otherwise conducting the garden affairs on a business basis.

Other phases of teaching are illustrated and developed in the garden work. Facility in the use of language is promoted by encouraging and demanding conversations on the work done and things observed. Diaries are kept, and the child trained in writing and in observation. Drawing is helped, and coloring by the drawing of plant life. Practical lessons in ethics and behavior are developed in the garden work, which have a very high value in practicability. One child, for example, will help a sick child; one will learn that he must do the joint work necessitated by the development of a concerted scheme; and in other ways the children learn to understand the relationship which must exist between every member of a single community.

• • •

Watch the Street Trees.

STREET trees planted last spring will need close watching now, for this is their most trying time. The present and few succeeding months is a time for noting the comparative resistance to drought of our street trees. Many that pass unharmed through our rainless summers do not look at all happy at the beginning of the rainy season, and cannot, throughout summer, be called highly ornamental. The tree which looks best at all times is bound to be the universal favorite, and we use several species of "it."

BURNS
THE SHOE MAN

Grover's Soft and Easy Shoes

$2.50
Soft and Easy



Grover's plain toe, lace, hand sewed soles, low heels, soft and easy..... $2.50
Same in button and lace, extra fine Paris kid $3.50

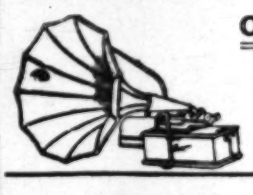
$2.25



Grover's soft and easy house shoes, low heels, plain toe $2.25
Same style in Burns fit easy house shoe $2.00
Men's Plain Toe, Congress or lace $3.50

NEW LOCATION
240 S. Spring 525 S. Broadway
Send for Catalogues.

The Holmes Patent Self-Airing
Disappearing Bed
Does Not Fold or Hinge Up.
Movable to any part of the house; perfectly ventilated; no sham furniture; artistic; nothing to get out of order. All space overhead used to advantage. Send for catalog. Call and see our display rooms.
HOLMES DISAPPEARING BED CO.
671-681 Pacific Electric Bldg. LOS ANGELES.



One Dollar Per Week
Pays for an Edison
Write for catalogue. Angeles Talking Machine Co., 503 S. Main, Los Angeles, Cal. Home F2483.

Kodaks Marshutz Optical Co. 555 S. BROADWAY.
Developing and Printing. Mail Orders Solicited.

Practical Poultry Culture in the Southwest.

DEVOTED TO THE INTERESTS OF STANDARD-BRED POULTRY AND THE PEOPLE WHO GROW IT.

THE BREED CLUBS.

WHAT THEY STAND FOR AND WHAT THEY HOPE TO ACCOMPLISH.

By Henry W. Kruckeberg.

NOTE—Short articles of a practical nature are cordially solicited from breeders and fanciers, relating their experiences with poultry, giving their successes as well as failures. The writer will be glad, in so far as lies in his power, to answer inquiries of public interest bearing on any phase of an enlightened poultry culture, such as feeding and management, disease and its prevention, market conditions, fancy points, etc. The co-operation of utility breeders and fanciers is cordially solicited, to the end that the best thought and practice in an enlightened poultry culture may find a healthy expression in these columns.

NEXT to the National Association and the various poultry organizations there is possibly no element wielding a wider influence on the fancy and utility poultry culture than the several breed or specialty clubs. As the name implies, these are composed of people interested only in a single breed or variety,



A GOOD WHITE LEGHORN COCK.

the object being to exploit it commercially and strengthen it from a breeders' and fancy point of view. Many of these are national in character; others are local or sectional, covering only a given geographical area in their operations. The good they have accomplished in an educational way is almost incalculable. Not only have their efforts resulted in better poultry and more



HEAD OF ENGLISH MINORCA COCK.

of it, but they have established standards of value in the different breeds and varieties; they have eliminated faults in both color of plumage and other sections of the bird; they have extended the popularity of poultry culture, especially the fancy end of it; they have augmented the egg yield and enhanced the value of carcass; indeed, in more than one instance the specialty club has dominated the action of the national body itself. All of which has been accomplished by unity of action, by close study and observation of the birds under the care of men and women who are first fanciers and then commercial breeders.

In this State there are a number of strong specialty clubs that are really doing a splendid work. Chief among these must be mentioned the Pacific Black Minorca Club, consisting of about seventy-five members, and representing about 4000 head of Black Minorca fowl. Allowing the usual yield of 150 specimens of hen fruit for each hen, we certainly have a handsome showing for product. Since its inception in 1908 the Black Minorca has gained in numbers and prestige in this section.

Another strong club is the Rhode Island Red organization, which has done more to bring this breed to the fore than all other influences combined. At late shows, this breed represented the largest entry. As an all-purpose fowl it stands at the head, the hens laying a goodly number of eggs, while in quality of carcass it is among the best.

As an instance of reviving a breed, there has been no better work done than that of the Pacific Cornish Fowl Club. Not only did it resuscitate interest in what is possibly our best meat breed, but it practically put it on its feet by doing away with the name "Indian Game," which carried with it an erroneous impression that it belonged properly to the Game class. The standard it established has become national in its operations. To be sure, it "fell down" in its endeavor to have the breed taken out of the Oriental class and placed in the English at the last A.P.A. meeting, but there are other days coming, and we look forward to the time when it will be accomplished.

Besides the above there are associations of breeders covering all the leading breeds, all of which are working along similar lines. It goes without saying that we cannot have too much knowledge on any and all phases of poultry breeding; and no one single influence is at present so dominant as that of the specialty clubs. If you are not a member of the one representing your favorite variety and breed, get into line and join. Be a booster—never mind about the other fellow and his hammer.

Two Superb Mediterranean Heads.

There are no two breeds in the Mediterranean class more popular with the poultry breeders in the Southwest than the White Leghorn and Black Minorca. As is well known, the former stands supreme in Northern California, while the latter has a very strong following south of the Tehachepi. For this reason we have no apologies to offer in presenting to our readers two superb illustrations of two grand specimens from a late issue of the Feathered World of London. The first pictures the winner of challenge trophy and cup for the best White Leghorn cockerel at the Leghorn Club Show in London; the second, the best Black Minorca cockerel at the Palace Show. As contra-distinguished from the American ideal, it will be noticed that the combs are heavier (more beefy) and the neck more stocky. The English are great on utility, hence blockiness in body has its attractions to them. The American bird, we believe, is the egg machine, and also to be preferred for its graceful carriage.

Lettuce for Green.

It pays any poultry keeper to grow lettuce for poultry, planting seed at proper intervals. When wild birds take the young plants, sow in a seed bed made in a big flat box, and raised from the ground, with an inch-mesh wire net cover. During the heat of summer, gunny sacking must be put over the wire until the seedlings are up and strong. Transplant the seedlings at proper times, and hide the young things in a deep mulch from the birds until well along. Cabbage lettuce is most profitable for poultry, and a family man can use the crisp centers for the table salad, and have plenty of good green for the hens. Little chicks can manage lettuce fresh better than any other green.

Did you ever consider that the manner in which fowl are killed and bled, cleaned, trussed and "cured" has an important bearing on the palatability of your chicken dinner? Just give these few thoughts serious consideration when selecting the bird that is about to "travel the bourne from whence no traveler returns," to serve the comforts of your family, and possibly you will denote a pleasing difference when you dine on its flesh.

At Times a Good Thing.

As a general proposition, we do not advocate sending away from home for breeding stock or eggs for hatching. To the person who is about to begin in the poultry business, as well as the person who only wants a family flock, the local stock will be found quite as good as the imported. But very often a breeder wants birds for specific purposes in the carrying out of his breeding pens; again it is desirable to introduce new blood, the strain of which should be known; at other times one cannot always find out just what is needed from local breeders. For any one or all of these reasons it may be advisable to send elsewhere for stock and eggs. As a well-known writer has well said: "When inbreeding has been long continued, a real or fancied necessity for the introduction of fresh blood arises. To introduce fresh blood, and at the same time to avoid the introduction of antagonistic tendencies and qualities, one should confine himself not only to the same breed, but so far as possible to the same strain. But if one procures stock of the same strain, bred in the same neighborhood, the blood of his stock will not be freshened and the advantages for which he hoped will not be obtained. But if he procures stock from a distance, bred from the same strain but under different environment, these advantages will be obtained. Change of environment, in some way, seems to make sufficient change in the blood to produce the desired improvements."

In animal and bird life, as well as plant life, environment has a decided influence. A New England bird in the third generation and of the same strain as the California-bred specimen will possess peculiarities and potentialities which may be of service to a California breeder.

The Heat of Summer.

Unless their physical comforts are looked after by the caretaker, chickens will suffer more or less from the effects of the hot summer days, which arrived in regulation form last week. As precautionary measures, fresh, cool water is an essential. Where water is piped into the yards, the dripping faucet is excellent, but where water is supplied in vessels, a fresh supply at least twice a day is advisable. The earthen and metal drinking fountains are excellent if kept in a shady situation where the water can be maintained in a cooling draught. Cleanliness is of first importance; ing vessels should be thoroughly cleaned at each day. In feeding, avoid the heating light on corn and give plenty of green food.

Hot weather is the favorite season for fle in which to breed and propagate faster than bits. See to it that your premises and birds from their depredations. Swab your perches lice killers, use insect powder on infested spray the interior of the house with whitewa sene emulsion. Fumigation with sulphur is good. When the house is free from vermin doors, openings, cracks and crevices. Then candle in some metal or earthen vessel, and the house tightly for five hours. Air thoroughly allowing the birds to return. Whenever yards are treated for vermin, the birds should with insect powder at the same time. In this can success be assured.

Lee's Lice Killer destroys vermin kinds and cleans up the poultry and

Lee's Dip is a sure cleanser for may wish to bring to your yards.

Lee's Insect Powder will keep your chicks and setters, if you have

Lee's Germozone is a cure for colds of all kinds, indigestion and troubles.

Lee's Egg Maker will restore to your parent stock, giving fertile egg.

If you use these things, all you need **Mandy Lee Incubator and Br** to be able to produce broilers and when the returns from them will be remunerative.

Don't go with the crowd in this matter work between seasons and make money

You can do this with our machine setting the vitality to the right level, because incubators have the right distribution of cation of heat, moisture, and with the curate instrument obtainable for regulating them.

The 1911 Mandy Lee is far in advance thing else on the market.

Call and examine them whether you the "show me" State or not.

Geo. H. Lee Comp

225 W. Second St

Why do people send for

Peerless Chick Fe

from all over California and Arizona?

WHY will they pay $3.50 per 100 lb imitations are loudly advertised for

BECAUSE they know it is THE BEST the complete chick ration.

DEVIL'S DUST is the best insect is so popular that a spurious article was under this brand last summer. This was stopped by order of the Superior

Everything for poultry keepers. Send

Henry Albers Co

845 South Spring Stree

Don't let your fowls get all run down weather and molting time, but keep them condition.

Egg-More Book

tells you how. It is free. Send for it addresses of five persons in your vi have fowls, and we will send you, Anchor Egg Separator. For twenty we will also send, postpaid, The Poultry a book well worth 50 cents.

WEST COAST

Office and Salesroom,

115 WINSTON ST., LOS ANG

Life in the Holylan

(CONTINUED FROM PAGE 176.)

The people use their mouths for b of making a fire is often referred I will blow against thee the fire of ire not blown shall consume them

is a great drawback to the wood lled in the midst of the tent house. and fills every corner and becomes was due to this fact that the pro still in use: "As smoke to the ey to them that send him." In war res are lighted only when guests pitality of the Bedouin demands tha t once. The smoke of the green day and night in cold weather on th floor of the tent fills one's eyes and g which causes irritation and distr especially if they are not used to taken by the prophet as a simile and sinful people. "They are a smo fire that burneth all the day." fields one sees living illustrations o ables, for Christ doubtless took for versations and for lessons the sights H were witnessing as they walked and g around one in the villages one before him many of the incidents men which have been familiar to us fr and yet have always seemed so dim an taken place in a land so far away t ost fables. There is a great variety n in Palestine representing the vario volution of homes—from the abodes the poor peasant or the leper to the use of the wealthy Mohammedan.

Israelites.

are the more picturesque homes made es. These are literally "A shadow in n the heat." They are also made el's hair—and merely supported by lo hen there are the houses of clay, co adobe houses of the West. These ely to reiterate the saying: "In the da gh holes." They remind one of the w lay up for yourselves treasures where gh and steal."

ns in these mud-hut villages also are n large one serving for the use of the The Israelites of old used just such ted them by fires of dried twigs and s es were placed inside them and around heat issuing from these ovens was men matic of sudden destruction. Many fa a still more primitive oven for their is built between slabs of stone over wh ular metal pan. When this is well heate laid upon it. In an instant it is bake and is then turned over and baked o . It was this method of baking that in the patriarchal days for Sarah an en to instantaneously bake fresh loaves l of guests to be entertained by their

uses are all built of one story, and have ese flat earthen roofs are not much pr st rainstorms. They soon become so commences a disagreeable dripping of w e roof, which continues day and night. mon was certainly thinking of them whe continual dropping on a rainy day and oman are alike."

rows easily on these roofs, and as easily d s, scorched by the sun's strong rays. It i n growth and sudden death of "grass u ops" to which the wicked are likened by 4. In summer the inmates of the house sl r roofs in the open air. Some people spe there and take all their cooking utensils is accounts for the mention in the psalms and pans upon the housetops.

Regularly.

f through which the sick man was lowere avior to heal was probably one made of ering of tiles over which the earth was laid y easy then to uncover this and to let dow by the four corners of his bed or comfortable ople pray upon the housetop, as King Davi

sound of the crier from the minaret, five time nouncing to the village that "There is but on Mohammed is His Prophet," every man an ds his prayer rug on his cloak before him an wn upon it. Whether he be in the field a in his home at rest or in the streets bargain- the sound of that call to prayer he turns his ward to Mecca and bows down his forehead ground, and rises and makes many genuflex- le muttering Arabic words from the Koran. such outwardly pious men that Christ spoke y when He said: "They love to pray stand- e corners of the streets that they may be seen

g of the coming overthrow of Jerusalem the that "Let him which is on the housetop not wn to take anything out of his house," mean- they would do better to walk over the roofs se to house. This is still done today, for the e so closely built together that the roofs form venient streets.

n days every city had high, wide walls. It was ible to walk around the city upon them. the wall of Jerusalem today are wide enough We remember the faithful Rahab in Jericho,

blouse was a black taffeta band, which was marvelously effective with the white pearl buttons. Her wide hat was of rough straw with a blue velvet scarf.

Life in the Holyland.

(CONTINUED FROM PAGE 176.)

The people use their mouths for bellows. This kind of making a fire is often referred to in scripture. "I will blow against thee the fire of my wrath," "a fire not blown shall consume them," meaning nothing.

There is a great drawback to the wood fires which are kindled in the midst of the tent house. The smoke curls and fills every corner and becomes most trying. It was due to this fact that the proverb arose which is still in use: "As smoke to the eye, so is the sluggard to them that send him." In warm weather these fires are lighted only when guests arrive, and the hospitality of the Bedouin demands that coffee be served at once. The smoke of the green wood burning all day and night in cold weather on the stone or mud floor of the tent fills one's eyes and throat with a stinging which causes irritation and distress to the eyes, especially if they are not used to it. This was taken by the prophet as a simile for the restless and sinful people. "They are a smoke in my nostrils, a fire that burneth all the day."

In the fields one sees living illustrations of many of the parables, for Christ doubtless took for His topics of conversations and for lessons the sights He and His disciples were witnessing as they walked and talked. Looking around one in the villages one sees reenacted before him many of the incidents mentioned in the Bible which have been familiar to us from childhood, and yet have always seemed so dim and unreal, as they have taken place in a land so far away that they seem almost fables. There is a great variety of homes to be seen in Palestine representing the various stages in the evolution of homes—from the abodes in the caves of the poor peasant or the leper to the modern palatial house of the wealthy Mohammedan.

The Israelites.

These are the more picturesque homes made of twigs and bushes. These are literally "A shadow in the daytime from the heat." They are also made of cloth of goat's or camel's hair—and merely supported by long, rude poles. Then there are the houses of clay, coinciding with the adobe houses of the West. These homes are mainly to reiterate the saying: "In the dark they dig through holes." They remind one of the warning: "Do not lay up for yourselves treasures where thieves break through and steal."

The ovens in these mud-hut villages also are made of clay, one large one serving for the use of the whole village. The Israelites of old used just such ovens. They heated them by fires of dried twigs and grasses. The loaves were placed inside them and around them. The great heat issuing from these ovens was mentioned as emblematic of sudden destruction. Many families have to a still more primitive oven for their bread. This is built between slabs of stone over which is a circular metal pan. When this is well heated, the dough is laid upon it. In an instant it is baked and cooked, and is then turned over and baked on the other side. It was this method of baking that made cakes in the patriarchal days for Sarah and the women to instantaneously bake fresh loaves upon the arrival of guests to be entertained by their husbands.

The houses are all built of one story, and have flat roofs. These flat earthen roofs are not much protection against rainstorms. They soon become soaked, and commences a disagreeable dripping of water through the roof, which continues day and night. Wise Solomon was certainly thinking of them when he spoke of a continual dropping on a rainy day and contentious woman are alike."

The grass grows easily on these roofs, and as easily dries up, and is scorched by the sun's strong rays. It is to this rapid growth and sudden death of "grass upon the housetop" to which the wicked are likened by the prophet. In summer the inmates of the house sleep upon their roofs in the open air. Some people spend the day there and take all their cooking utensils up there. This accounts for the mention in the psalms of "the pots and pans upon the housetops."

Peculiarly.

The roof through which the sick man was lowered to Jesus to heal was probably one made of a covering of tiles over which the earth was laid. It was very easy then to uncover this and to let down the bed by the four corners of his bed or comfortable. People pray upon the housetop, as King David did.

The sound of the crier from the minaret, five times daily announcing to the village that "There is but one God and Mohammed is His Prophet," every man and boy spreads his prayer rug on his cloak before him and bows upon it. Whether he be in the field at work or in his home at rest or in the streets bargaining, at the sound of that call to prayer he turns his face toward Mecca and bows down his forehead to the ground, and rises and makes many genuflexions while muttering Arabic words from the Koran. Many of such outwardly pious men that Christ spoke of lived when He said: "They love to pray standing in the corners of the streets that they may be seen of men."

Speaking of the coming overthrow of Jerusalem the Saviour said that "Let him which is on the housetop not come down to take anything out of his house," meaning that they would do better to walk over the roofs from house to house. This is still done today, for the houses are so closely built together that the roofs form convenient streets.

In olden days every city had high, wide walls. It was possible to walk around the city upon them. The wall of Jerusalem today are wide enough for this. We remember the faithful Rahab in Jericho, whose house was built upon the walls of the city, hiding the Israelitish spies upon her roof among the flax which was there to dry. At the "time of the shutting of the gate" the men were sought for. When it was safe to do so, she "let them down by a cord through her window," and the spies went back to Joshua and brought the report that "The cities were great and walled up to heaven."

Closed at Sunset.

St. Paul, in escaping from Damascus, had to be let down in a basket from a rope from the window overlooking the wall of the city.

The gates of a city were always closed at sunset. Caravans arriving after dark were obliged to wait outside until morning. Travelers on foot could enter the city by the small door of the gate, which was known in gospel days by the figurative expression: "The eye of the needle." Christ was referring to this custom of making the camels wait outside the gate until dawn, because of the impossibility of their passing through the smaller door, when He said: "It is easier for a camel to go through the eye of a needle."

Though the gates of Jerusalem still stand and a sentinel guards them yet, they are never closed by day or night. There is only one exception, which is a very remarkable one. It was an oriental custom to honor a great guest or a festivity by opening a new gate for them and after the feast closing it in memory of their entry through it. It is exceedingly interesting in this connection to note that the eastern gate of Jerusalem is the only gate which is closed today. It has been perpetually closed, for the Mohammedans have walled it in completely. It leads from the Temple to the Mount of Olives. It is the gate through which Christ passed so often on His way from the temple to Bethany. Strangely enough, Ezekiel prophesied centuries before that: "This gate to the east shall be closed and no man shall enter in by it because the Lord hath entered by it, therefore it shall be shut."

The Mohammedans, who know nothing of this prophecy, make the following remarkable explanation regarding the closing of the gate. They say that it will never be opened again until the Christians' Prince shall come and take Jerusalem. Nowadays it is more usual to build a new road for an honored visitor. When the German Emperor visited Jerusalem for the consecration of the new German church, a road was cut through the rocks and hills around Jerusalem to the Mount of Olives. It afforded the most beautiful panoramic view of the city to be seen anywhere. Numbers of men and women were set to work to "Gather up the stones" to clear the road—just as in olden days.

There are numberless incidents which take place today in the streets of Jerusalem, in the fields and in the market-places, which illustrate scenes of Bible days.

One of the most interesting, perhaps, since our Lord took it as symbolic of uprightness in man's dealings with his fellow-men, is the daily scene of measuring wheat in the market-place. The official measurer is hired by the vender of wheat, and he measures the quantity before the eyes of the purchaser. He shakes the wooden measure and continues pouring on more wheat until it literally runs over. By his very act he seems to reëcho Christ's words: "Good measure, pressed down and shaken together and running over, shall men give unto your bosoms." Then he lifts the measure and pours the wheat into the large blouse of the buyer's long, wide shirt, which is gathered in at the waist by a broad girdle.

Clothes of Camel's Hair.

This forms an immense pocket. It is in this sheltered place that the shepherd carries his little lamb, and of which Isaiah spoke in figurative language regarding the Messiah's love for His people.

"He shall carry the lambs in His bosom." As the garments of the men are flowing, the skirts are sometimes tucked up into the girdles so as to allow the wearer to work more easily. This is what was called "having their loins girdled."

The men's cloak is still made of camel's hair, like the one which John the Baptist wore. It is sleeveless, but very heavy and warm. It is very easily put on, and we can understand why that should have been chosen as an expression of swiftness: "As a shepherd putteth on his outer garment."

The women wear plain loose blue gowns, with wide girdles. On their heads they wear stiff caps, to which are attached all the gold and silver coins they possess. A married woman wears all her dowry sewn onto her cap. It is as safe there as in the bank. She never takes it off her head by day or night, and the worst robber would never molest a woman's head dress. This money is never used unless absolutely necessary. It is a matter of great pride to a woman to have as many of these glittering pieces as possible and to keep the number intact. Seeing how zealously the women guard these precious coins, one can realize better what it meant to the woman in the parable to have lost one of these pieces. It was a disgrace before all her neighbors. The moment they heard of her loss they all came and wept with her and helped her to search for it with their little virgin lamps. Having found it, they rejoiced loudly.

All Are Neighbors.

The people of a village are all "neighbors," and have a strong sense of the duties of neighbors. By their loud cries of rejoicing the news would soon spread, and to each new visitor the happy woman would exclaim: "Rejoice with me, for I have found the piece which I lost."

Over their tall caps they wear the picturesque white veil, which falls gracefully over their shoulders. The veil in the Orient is significant of modesty, and a woman appearing without one would have been scouted until within the last year, ever since the Sultan pronounced the edict of liberty. Now there is no law against a woman's face being seen in public. The bride in Canticles lamented in sorrow and shame that "they have taken my veil away." In the story of Rebekah's journey on camel-back to her husband's home we are told that upon seeing Isaac in the distance she immediately covered her face with her veil. These long veils are very useful at times. When marketing, they are used as baskets, and often contain eggs, butter and cheese tied up in the corners. Ruth the Moabitess used hers to gather up the wheat to take home. The women of the Orient have their little vanities just as other women all over the world. St. Paul spoke reprovingly of "the outward plaiting of the hair and the wearing of apparel." This refers to the custom of adorning the head with bright head bands and glittering coins and flowers and ornaments on festive occasions.

Peculiar Water Vessels.

Many important events take place at the well side. Youths are attracted there by the sight of the graceful maidens. Many a marriage results from a meeting at the well. It was there that not only Rebekah, but Rachel and Zipporah were found by their husbands.

Some of the water vessels taken to the well to be filled are made of dried goats' skins. These are the bottles which Christ referred to when He said: "No man putteth new wine into old bottles lest the new wine doth burst the bottles and the wine is spilled." These bottles when full of water are tied at the neck and carried slung over the back of the water carrier. Very often he sells cups of water from it on hot summer days, through the streets. He uses poetical language to advertise his business. He repeats almost literally the language of Isaiah: "Ho, every one that thirsteth, come ye to the water, and he that hath no money come ye and buy without price." Notwithstanding his beautiful invitation, he expects to be paid for every drop of water he pours out. These bottles become black from the smoke of the fires in the tents. David said in his humiliation and sorrow: "I am become like a bottle in the smoke." Other bottles are of earthenware and have peculiar little spouts. These are used for drinking from and for the "washing of hands." The custom of washing the hands before eating is often referred to in the scripture. The oriental mode of doing this is rather peculiar. The servant pours the water from the spout of this stone jar onto the outstretched hands of his master and wipes them with a towel. It is a service of humility and respect. It reminds one vividly of the instance when the Savior performed this service of love to His disciples to teach them a lesson of willing service one to another. Before meals, it is customary for a servant to perform this act of deference to each guest in turn as they recline around the table.

Meal-Time Customs.

It is still customary in well-to-do homes to recline on couches during the meals, but in the village homes the people sit on the matted floor around the large wooden bowl which contains the cooked rice or beans. The head of the house opens the meal by taking up a handful of the greasy rice and a piece of bread, and rolling it into a ball he places it into the guest's mouth himself. This complimentary act is the sign for all those assembled to literally "dip in the dish," eating with their hands. It recalls to our minds the act of the betrayer, who dipped into the dish with his Master and then gave Him over to His enemies. When the evening meal is over, the comfortables are taken off the shelves and spread on the matting for the family to sleep on. This explains the ease with which the healed man could obey Christ's command: "Take up thy bed and walk." Beds consist only of comfortables. When the children are all rolled up and asleep the women in the homes begin the grinding of the wheat for the bread for the next day, while singing plaintive lullabies.

This is monotonous work, and was often given to prisoners to do. The reproach: "Come and sit in the dust and take the millstone." Samson's enemies set him to grinding when he was their captive. Ezekiel, speaking of utter desolation, used the expression, well understood by the people: "The grinders shall cease and the sound of grinding be low." Christ, speaking of the destruction of Jerusalem, said: "Two women shall be grinding at the mill; the one shall be taken and the other left."

The Dawn of Freedom.

The method of sifting the wheat is also referred to by the Prophet Amos: "Like as corn is sifted in a sieve, yet shall not the least grain fall upon the earth."

The women are as busy in the fields as in the houses. There are Ruths gleaning and reaping and winnowing and even plowing by the side of the oxen. To the town the women come bearing the produce of their fields, and they look very picturesque "sitting in the market-place." On their heads they carry large baskets and on their shoulders their small sons sit, taking their first lessons in riding. This leaves the women's arms free for the other purposes. Baby girls are carried in a carpet hammock slung across their mothers' shoulders. There is a figurative prophecy regarding the better standing of women in the Orient in days to come in the proclamation: "Their daughters shall be carried upon their shoulders."

Those better days are now at last breaking, for this is the dawn of freedom from subjection for women in all Turkey and the Holy Land. Now that her fetters of immutability have been loosened, this land, which has through the ages preserved her traditional customs and retained her quaint poetical and figurative forms of speech, will doubtless before long be affected permanently by the influx of civilization. What has been one of the chief charms of this land for Bible students will before long be a thing of the past.

Farming in California—The Land and Its Products.

CONDUCTED BY J. W. JEFFREY, STATE COMMISSIONER OF HORTICULTURE.

FIELD NOTES.

Fine Edition.

"FROM DESERT LAND TO FAIRY LAND" is the title of the edition of the Evening Index, commemorating the one hundredth anniversary of the settlement of San Bernardino. This special is composed of 128 pages nicely illustrated and interspersed with a text written attractively and in truth concerning the natural resources and the achievements of our largest county. San Bernardino is not only the greatest in area, but is the most thickly-populated to the square mile in its cultivated area. The publication before me is devoted to fruit scenes, horticultural progress and to general rural affairs to an extent that speaks well for the stability and progress of one of the richest sections of the State. The people of San Bernardino should be proud of the newspaper enterprise that turns out such a magnificent edition.

* * *

It Is Our Duty.

A CORRESPONDENT who visited the State last winter to try conclusions with a ready-made Tokay vineyard consisting mostly of half-alive cuttings, is discouraged about the fruit industry. I wrote him commending his personal opinion, but also advising him that the fruit outlook is, like the sun—exceeding bright except in a few variable but very dark spots. The spots are governed in extent by ignorance, incapacity and inattention to business, obscuring with them the business of many grape, prune and raisin growers, and abetted by out-of-date marketing systems. He writes his concern about the danger of the removal of fruit tariffs, which is of no interest one way or the other to one who thinks fruits will grow of themselves in California.

But there is a broader view. With meats soaring from rump steak to brisket and no prospect of a fall, millions of people will come to fruit as a food. Dr. Brook of The Times is doing all he can to bring that about even now. The "corn-flake" man is exclaiming upon a page in every magazine: "Why pay 50 cents for a mite of mutton chops when 10 cents will buy five meals of corn?" The health culturists are all "Sunny Jims," and we are deluged with accounts of the finest specimen of "female womanhood" in the world who lives upon fruits and swims like a fish. Men who discard meats are the most robust and powerful of all, and the world is rapidly coming to a fruit-vegetable diet—all of which Dr. Brook firmly believes and much of which the circumstance of meat prices is being forced into the tenets of the writer.

So I see nothing dark about the future of fruit growing in this State excepting through the mistake of the individual grower. The tariffs we are entitled to, and must have as a matter of right. If the tariff is a local issue, then the good league of citrus growers has organized a good cause in getting the coöperation of over 800 fruit and vegetable organizations, most of which associations are in the south and are represented by Democratic Congressmen. The repeal of fruit duties would be about as tough a job as could well be undertaken. With all these facts in evidence and taking into account the rapid increase of fruit production the outlook for the future is not bad at all. The industry is suffering from the production and shipment of inferior fruit everywhere, but that fault can be corrected by the growers themselves.

* * *

Growers' Fumigating Company.

A MOVEMENT is under way at Pomona that will be watched with interest by every citrus-fruit section of the State. It is a proposition to fight fruit pests through a general organizaion of growers formed for that special purpose. The company has ordered 70,000 yards of tent material from a cotton mill in New Hampshire, ordered the construction of wagons and other facilities for handling the business, and is now seeking that most difficult of all commodities to procure—expert service. I have been informed that the new company has offered constant employment to a competent manager at $200 per month. He would be worth it.

P. C. O'Gara, who has been in charge of the pear-blight work for years in California and Oregon, has just retired from the Federal service to accept a position at $5000 per year—two or three times the salary he was paid by the Department of Agriculture. He is now employed by the Rogue River, Oregon, Apple Growers' Association. His duties involve blight and insect control, frost fighting, and advising the growers upon all matters pertaining to their business. The Pomona company is using good business tactics in seeking the best service, in adopting all the improved methods of fumigating and in getting supplies at the lowest rate. The eyes of the citrus-fruit men are upon this new adventure, and all hope for its success.

* * *

Harp With One String.

THE young women were re[illegible]acking a carload of Bartlett pears grown in a mountain district. The fruit had been packed averaging forty-five pounds to the box but the new standardization rules required an average of fifty pounds and the pack had to be brought up to standard weight. I unwrapped about a hundred fruits to see if the quality was uniform. Was it? Did you ever see a carload of navel oranges packed true to size, quality and appearance? Every pear was a duplicate of every other, and near the pear orchards producing this fruit were growing superb plums, prunes for fresh shipment, and peaches. I had seen just such pears growing in the San Gabriel Valley a quarter of a century ago, but where are they now? Only the citrus string of the lute remains.

Ole Bull kept a violin trained to lose all its strings, but one while the master was playing to his delighted house. Upon the one string left he would work out his theme with all the variations. Can the citrus growers do it? They are succeeding equally with the great music master. But will they continue to do so? After going through the cherry harvest, and now the Crawford's Early, Bartlett pear, plum and apricot season, I see the need, as never before, of a return to other fruits in the south to the extent at least of supplying the home markets with deciduous fruit of the quality produced in the north. When the Owens River comes boiling down the canal we may look for more diversity, for be it known some of the finest fruits of the mountain districts in the north are grown with irrigation. Why not try pears, peaches, apples and plums in many little upland valleys, and not plant everything to oranges?

* * *

Who Cares for Truth.?

HOGS will exterminate Johnson grass. Turkeys are in control of the Colorado potato bug. The meadow lark is fast wiping out the grasshopper plague in the Sacramento Valley, even where the grasshoppers had covered the earth. The hop crop is doomed on account of the myriads of red spiders and aphids that have appeared. Citrus white flies are again ravaging the trees in the northern citrus belt. The authorities contemplate beginning a campaign to exterminate the grasshopper pest—and so on to the end. This is the pabulum upon which our experts are feeding themselves to greatness. Who cares for the truth?

The people of Los Angeles are somewhat interested in hops even if Pasadena and Riverside are not. They saw in late dispatches that the hop crop would be ruined if the State commissioner did not soon intervene "with some kind of paste" with which to exterminate the aphids and spiders. The report went into every hop market in the country, and no doubt brought consternation to the "Old Eighth" in my home city. Amounting to an implied neglect of duty in not furnishing some kind of a paste remedy, I detailed two trained investigators. They covered twenty-eight hop fields in two days and found as fine a crop maturing as was ever seen. Upon all soils suitable for hop culture the vines were vigorous, and laden for the harvest beginning in about three weeks. The damage was so slight that no estimate could be made. One yard had been in constant bearing from the original vines planted in 1884. The present price for hops is 13 cents; last season many of the growers sold for 25 cents. The outlook is fine, and the damage from insect pests practically nothing.

So we might run down every item of the above misinformation. Intelligent readers should demand the truth and accept nothing spurious. There is enough of horticultural misfortune, without making it out of fiction. The trouble with many of our horticultural officials is that they think it adds to their prestige to discover things, even if their discoveries are fictitious; that it adds to achievements to promise to do things; that insect pests can be exterminated by proclamations which the insects never take time in their busy lives to read. I have no corner on truth, yet neither am I niggardly in the use of what I have. A few who thrust themselves into the public eye are too economical in its use.

* * *

Rural Conservatism.

I HAVE looked in vain through the news and literary columns of The Times for a case of sensationalism relating to the fruit industries of the State. In the older and most of the newer fruit districts the people are imbued with esprit de corps that challenges all kinds of humbug propositions, discounts exaggeration refuses to accept mirepresentation. For example, how would a proposition of this kind be treated by the average rural community of California? It is a case where a well-known faker has been engaged for over a year in collecting money from the rural women of the country upon a bogus educational scheme. The fee is $52 per year, into which weekly payments of $1 each fit to a nicety. Here is the song in acknowledging the receipt of the first payment upon a membership pledge:

"I look upon this payment as a guarantee that will keep red blood in my veins and avoid the ashes of an empty, lonely ambition for power and honor, holding to the last in its place the love of those I love and the confidence of all associated with me. And now it is morning. Through the night so quickly passed, I have felt your presence, the strong support of your womanhood, the greatest force and influence in the world. But one thing is missing, a message from one far away. Perhaps today will bring that, too, and the cup will be filled."

Now did you ever! And to think that the rascal boasts of securing 110,000 pledges of membership in this country. I guarantee that not one of these victims live in a wideawake fruit-growing community in California. It seems incredible that there are over 100,000 women in the United States who could be buncoed by such a blatherskite. At least those women should never claim the right to vote, or to be considered sane enough to avoid a shower of rain. Level-headed in one thing indicates poise in other things, and in all the [illegible] I have been connected with this [illegible] single case of falling to a scheme like [illegible] been reported. If there is one thing that [illegible] conspicuously than another in the personnel [illegible] rural people it is the common understanding [illegible] tect the whole community against such [illegible] querade under titles like the Women's [illegible] ica whose promoter after a remittance [illegible] walk again on air, and dream again [illegible] dreams we're so fast making accomplished [illegible] awakening is fast coming to the subscribers.

* * *

High Citrus Figures.

THE citrus-fruit acreage of Tulare county increased during the six months ending [illegible] nearly 3000 acres. Think o. 273 carloads of [illegible] being received by this county the last six [illegible] these, 236,700 trees were sent in from other [illegible] the State and 30,000 were home-grown, [illegible] 266,700 citrus trees planted in Tulare county [illegible] ent season. But these are not all of the [illegible] figures supplied by the new territory. In addition [illegible] were 908,600 seed-bed orange plants [illegible] lare county. If these records are made [illegible] years more we may hear the cry of [illegible] again. Yet one must be aware of the [illegible] output of citrus fruits does not increase [illegible] may not till our older orchards are made [illegible] crops they should.

Artificial Sunl[illegible]
For Lightin[illegible]



A Quick Fi[illegible]
For Cookin[illegible]

Ready at all hours—by just turning a [illegible] that sound good to you

You Can Have It In Three [illegible]

It takes us just that long to install [illegible] venience to you, a plant for making gas [illegible] cluding piping, handsome Chandeliers, [illegible] burners and cooking appliances.

No Country Home Complete W[illegible]

Write us today and let us send you a [illegible] let telling all about this wonderful Home [illegible] and how comparatively small the cost [illegible] improvement to your home will be.

ACETYLENE APPARATUS M[illegible]
555 South Los Angeles St.
Los Angeles, California.

25,000 Women Kn[illegible]



25,000 women know the [illegible] Self-heating Flat-iron [illegible] comfortable because it [illegible] saves its cost in fuel, [illegible] alcohol. No wires, [illegible] just a plain iron—[illegible] tion guaranteed Without [illegible] most satisfactory self-heating [illegible] Does four hours' ironing [illegible] cents. Also fine for light [illegible] in use already. Write for [illegible] and see demonstration.

The Imperial Flat Iron Co[illegible]
119½ SOUTH SPRING STREET. Los [illegible]

NOTE—Agents wanted everywhere. Easy sales [illegible] —satisfied customers. Sell a woman an Imperial [illegible] need not be afraid to go back.

CARBO STEEL POSTS

Wood's S[illegible] Substi[illegible]
Southwestern [illegible] and Supply C[illegible]
CENTRAL BUILDING, LOS ANG[illegible]

Eucalyptus Seeds [illegible]

from. My special pamphlet "Eucalyptus" [illegible] mailed free. Superior garden, flower, [illegible] seeds. Roses, carnations, flowering plants [illegible] New descriptive catalogue mailed free on [illegible] tion.
THEODORE PAYNE,
345 S. Main St., Los Angeles

Garden

rador Tea.

Labrador tea, Ledum latifolium, [illegible] he Ericaceae or Heath family, to w[illegible] of our favorite broad-leafed evergr[illegible] s a handsome shrub abundantly [illegible] al leaves, dark green above, lined [illegible] omentum or felt-like covering under [illegible] in terminal umbels, are small indi[illegible] d in great quantities, giving a s[illegible] rador tea is extremely hardy, and [illegible] ern gardens, thriving in sunny or p[illegible] s. It prefers a moist, sandy or pea[illegible] l in a swampy place. It was introd[illegible] in England in the eighteenth cent[illegible] here in collections of American plan[illegible] serymen appear to catalogue it but r[illegible] our other beautiful native shrubs, [illegible] seem more freely recognized abro[illegible] though all admire its beauty as a [illegible] New Yorker.

* * *

bber Plant.

RIMENTS with African cactus at the [illegible] house of the University of Pennsylv[illegible] rted that that plant will grow in t[illegible] ona and Southern California and [illegible] ubber to make its cultivation pay, s[illegible]

ove clipping, taken from one of our [illegible] inexcusable amount of ignorance of [illegible] rt of the professors in charge of the [illegible] There is a genus of plants of South A[illegible] which is milky, and about as viscid [illegible] r tree. They are, however, Euphor[illegible] otely related to the cacti. They [illegible] May number of this journal. Errors [illegible] on such as this, emanating from [illegible] curacy in speech and statement are [illegible] bring the institutions into disrepute [illegible] l and well-informed people.—[Pacific

* * *

Nursery Law.

ovisions of the Wisconsin State nurs[illegible] was passed in June, 1909, if gener[illegible] ill greatly benefit the fruit growers [illegible] rding to Prof. J. G. Sanders, State [illegible] of the College of Agriculture of the [illegible] Visconsin. The law prohibits the sale [illegible] plants or trees, or any other kind of [illegible] an unlicensed person, whether the [illegible] an agent. Shipments of uninspected [illegible] tate are prohibited, the law requiring [illegible] nents be officially inspected.

wers of trees and plants who desire t[illegible] sale must secure a certificate license g[illegible] at a cost of $10. Tags are furnished [illegible] ector, and must be attached to each p[illegible] r plants sold. All agents selling trees [illegible] must obtain and carry at all times a [illegible] 's license like the original issued to th[illegible] y represent. These agent's licenses cost [illegible] rpose of the law is to protect the farmer [illegible] us persons who would sell diseased or [illegible] rees or plants. Any persons having nu[illegible] inspection should write to the State nu[illegible] Agricultural Experiment Station, Madis[illegible] Agriculturist.

* * *

ing the Soil.

e weeds will be making rapid growth, a[illegible] eglected they will be robbing the young p[illegible] of the fertility in the soil, but of that w[illegible] of even more importance before the seaso[illegible] moisture that sustains life and without w[illegible] ing element will not be available, even tho[illegible] y supplied. Keep the horse hoe or cultiv[illegible] tween the rows, whether weeds are mak[illegible] w or not. Many soils bake up hard when [illegible] e out warm after a shower, and the pl[illegible] ost penetrate it until it is pulverized by wo[illegible] Is this the only benefit that may be deriv[illegible] ent stirring. The fine soil will most read[illegible] isture from the showers and the dew, or ev[illegible] amp atmosphere, and that moisture conta[illegible] the element that is the most expensive [illegible] elements when bought. Nor is this all. T[illegible] verized earth is a mulch which prevents eva[illegible] rom the soil beneath it, and that when it g[illegible] the sun's rays draws up the moisture bel[illegible] e flame of the lamp draws up the oil throu[illegible] It was a knowledge of these facts that l[illegible] rmer to say he thanked God for sending wee[illegible] rmer's fields, for if there were no weeds, ma[illegible] would lose half their crops by neglecting [illegible] surface of the ground stirred often enou[illegible] the best results from the soil and fertiliz[illegible] the fields.—[American Cultivator.

* * *

ntry in California.

branch of the horticultural activities of our Sta[illegible] ming wonderful proportions, and as the cl[illegible] ditions of its different sections are being stu[illegible] more thoroughly understood, the time is ap[illegible] when we shall see flowers grown in quantit[illegible] seed in sections of the State best adapted t[illegible] ection of the best seeds of their class.
coming to be understood among seed growers [illegible] part of this State may be ideal for the pro-

Gardening in California—Flower and Vegetable.

Labrador Tea.

The Labrador tea, Ledum latifolium, is a member of the Ericeae or Heath family, to which a number of our favorite broad-leafed evergreens belong. It is a handsome shrub abundantly covered with oval leaves, dark green above, lined with a rusty tomentum or felt-like covering underneath. The flowers, in terminal umbels, are small individually, but appear in great quantities, giving a showy effect. The Labrador tea is extremely hardy, and well suited for northern gardens, thriving in sunny or partly shaded places. It prefers a moist, sandy or peaty soil, and will do well in a swampy place. It was introduced to cultivation in England in the eighteenth century, and is found there in collections of American plants, but our nurserymen appear to catalogue it but rarely. Like many of our other beautiful native shrubs, its garden value would seem more freely recognized abroad than at home, though all admire its beauty as a wildling.—[Rural New Yorker.

* * *

The Rubber Plant.

EXPERIMENTS with African cactus at the botanical greenhouse of the University of Pennsylvania have demonstrated that that plant will grow in the deserts of Arizona and Southern California and will yield enough rubber to make its cultivation pay, says a local paper.

The above clipping, taken from one of our exchanges, shows an immeasurable amount of ignorance of plant life, on the part of the professors in charge of these greenhouses. There is a genus of plants of South Africa, the sap of which is milky, and about as viscid as that of the rubber tree. They are, however, Euphorbias, not remotely related to the cacti. They were described in May number of this journal. Errors and misstatements such as this, emanating from colleges, where accuracy in speech and statement are supposed to exist, bring the institutions into disrepute among intelligent and well-informed people.—[Pacific Garden.

* * *

The Nursery Law.

The provisions of the Wisconsin State nursery law, which was passed in June, 1909, if generally observed, will greatly benefit the fruit growers of the State, according to Prof. J. G. Sanders, State nursery inspector of the College of Agriculture of the University of Wisconsin. The law prohibits the sale of uninspected plants or trees, or any other kind of nursery stock by an unlicensed person, whether the original grower or an agent. Shipments of uninspected stock into the State are prohibited, the law requiring that all shipments be officially inspected.

Growers of trees and plants who desire to offer their stock for sale must secure a certificate license good for one year, at a cost of $10. Tags are furnished by the State inspector, and must be attached to each package of trees or plants sold. All agents selling trees within the State must obtain and carry at all times a duplicate of the grower's license like the original issued to the firm they represent. These agent's licenses cost $1. The purpose of the law is to protect the farmer from fraudulent persons who would sell diseased or insect-infested trees or plants. Any persons having nursery stock for inspection should write to the State nursery inspector, Agricultural Experiment Station, Madison.—[Agriculturist.

* * *

Cultivating the Soil.

The weeds will be making rapid growth, and if neglected they will be robbing the young plants of the fertility in the soil, but of that which is of even more importance before the season is over moisture that sustains life and without which growth will not be available, even though plant food be supplied. Keep the horse hoe or cultivator going between the rows, whether weeds are making their appearance or not. Many soils bake up hard when the sun comes out warm after a shower, and the plant roots cannot penetrate it until it is pulverized by working. Here is this the only benefit that may be derived from frequent stirring. The fine soil will most readily absorb moisture from the showers and the dew, or even from the damp atmosphere, and that moisture contains ammonia, the element that is the most expensive of plant foods when bought. Nor is this all. The pulverized earth is a mulch which prevents evaporation from the soil beneath it, and that when it gets hot in the sun's rays draws up the moisture below as the flame of the lamp draws up the oil through the wick. It was a knowledge of these facts that led the farmer to say he thanked God for sending weeds in farmer's fields, for if there were no weeds, many farmers would lose half their crops by neglecting to keep the surface of the ground stirred often enough to get the best results from the soil and fertilizer put on the fields.—[American Cultivator.

* * *

Nursery in California.

One branch of the horticultural activities of our State is assuming wonderful proportions, and as the climatic conditions of its different sections are being studied more thoroughly understood, the time is approaching when we shall see flowers grown in quantity and quality in sections of the State best adapted to the production of the best seeds of their class.

It is coming to be understood among seed growers that some part of this State may be ideal for the production of the highest and best type of seed of some varieties of flower or vegetable seed, while another section, not far distant may be utterly unfit to produce these same varieties. A remarkable example of the truth of this statement is demonstrated in sweet-pea seed crop this year in the Lompoc Valley. It is a diminutive piece of country, nine miles long by five miles wide, located on the coast 172 miles north of Los Angeles. The hills surrounding it are 200, and some of them perhaps 300 feet high. The elevation at the coast is 45 feet. Lompoc is 48 feet higher, and at this particular place on the coast the ocean breezes, which are always strong, flow up that valley and keep the summer temperature so low that Lima beans will not mature their seed. This may seem incredible, but true nevertheless. Yet Ventura, ninety-six miles to the southeast, at the same elevation, is the great lima-bean section of the State.

The highest temperature this season was 61 at noon, June 13, while at San Francisco and at Los Angeles, during April and May, a torrid wave swept over them at two different times of 92 to 95 degrees.

A year ago Burpee of Philadelphia decided that the location was ideal for growing sweet peas. He bought forty acres of ground and began operations in December. Edwin Lonsdale was put in charge of the work. He is a veteran in the art of gardening, with the enthusiasm of youth, and the experience of a half-century as his assets. And the results. They are marvelous. The selection of the locality, and the man by the management of the largest mail-order seed house in the world seems to be one of those fortuitous circumstances which happen to individuals and to corporations, that lead to fortune and to fame. We have been looking on sweet peas, grown in gardens containing a few plants, and on fields containing hundreds of acres for more than two score years, but never before during all these years have we seen flowers so large in size, and so much substance as these grown in that valley.—[Pacific Garden.

* * *

Farmer's Gardens in California.

IT has already been admitted that there has been, ever since the development of large farming enterprises was seen to be possible in California, an indisposition on the part of our farmers to engage in vegetable growing. Several reasons are urged as explanatory of this very widespread sentiment, and some of them may be cited:

First. The proper conduct of a large specialty farm gives no time for gardening—not even for the direction of work upon it—and it is better to buy vegetables than incur the work of a garden patch.

Second. In small specialty farming on a limited acreage of especially fitted and high-priced land, it is not profitable to set apart land for vegetables when its yield in the special product may pay several times the cost of purchased vegetables.

Third. Success with vegetables in California is very difficult to attain—especially so in certain parts of the State—and a farmer is more apt to lose than to gain by any venture he may make in that line.

Fourth. It is impossible to have a garden without irrigation water, even on lands which with ordinary rainfall will yield cereals and carry productive deciduous fruit trees if they are given good summer cultivation.

It must be granted that there is some force in the demurrer which the California farmer often enters against his indictment for lack of thrift and neglect of opportunities in not undertaking to produce his home supply of fresh, crisp and wholesome vegetables instead of depending upon the stale and wilted goods of the itinerant vendors. It is perfectly conceivable that, under certain conditions, the farmer had better buy food supplies rather than produce them, consequently the general denunciation of the unthrift of the California farmer, which is often indulged in by those who know little of the local situation and conditions, is really unwarranted. California conditions, both in nature and in farm policy, are so varied that criticisms and upbraidings are often misplaced. And yet it is perfectly true that vegetables should be grown on farms in California much more generally and in far greater variety than they have been hitherto. It is not the intention of the writer to urge this improvement upon sentimental considerations nor to claim, as many seem inclined to do, that it is possible to compass it by the fiat method. Too many of our critics seem to hold that all the farmer has to do is to declare that there shall be a garden, and one will spring up around his footsteps with ideal succulence, richness and deliciousness. It will be better to attempt to show that there is an opportunity, providing its requirements be duly met, and that there are really fewer difficulties in the way and greater rewards for prompt and intelligent effort than many of our farmers imagine. And this can be shown without elaborate argument. A more striking demonstration will probably lie in showing to the many the success of the few, in order that they may draw therefrom lessons and exhortations for their own incitement and success. This service will be constantly held in view as this work proceeds.—[Wickson's California Vegetables.

* * *

Pittosporums in California.

PITTOSOPORUM is the generic name of certain ornamental evergreen trees and shrubs which have come to us mostly from New Zealand, Australia, and the neighboring islands. About seventy species are known, of which some fourteen found their way into California.

The popularity of these plants is due to the ease with which they are grown and to their suitability for planting in various situations. It is a remarkable fact, however, that several of the better sorts are scarcely known to our nurserymen and landscape gardners. These have been introduced and grown on private grounds where their superior qualities are fully appreciated, but no particular effort has yet been made to extend their cultivation. It is for the double purpose of making these species better known and of providing keys and descriptions whereby any Pittosporum grown in California may be identified, that this account has been prepared.

It has been said above that Pittosporums are suited to many conditions. The species adapted to special purposes may be grouped as follows:

As a street or avenue tree P. undulatum (the Victorian Box) has been much recommended in Southern California, especially by Mr. Ernest Braunton, and its rapid growth, large size, and smooth, green leaves are certainly in its favor. It will, however, require careful training and can be expected to acquire stately dimensions only where abundant summer heat and some irrigation can be depended upon. A species of much greater promise is P. rhombifolium, of which there are now several good examples in California. This has a more erect growth with a single central shaft and pyramidal crown and is gorgeous with orange scarlet berries for several months in each year. P. phillyraeoides, P. eugenoides, and P. crassifolium may also be considered in this connection, but are not to be generally recommended.

For hedges P. undulatum is the best if a broad, massive hedge is desired. P. eugenioides is the best in case a tall, narrow hedge is wanted, particularly if a light-green color is preferred. P. tenuifolium also may be trimmed into a narrow hedge, but is more twiggy, less leafy, and of a darker green color.

The most fragrant Pittosoporums are P. Tobira and P. undulatum. These are both sweet-scented, the fragrance resembling that of orange blossoms, while the flowers of P. eriocarpum have a very pleasing banana-like fragrance.—[California Cultivator.

WINSEL'S GARDEN CALENDAR. AUGUST.

FLOWER GARDEN. For fall and winter flowers, sow the following seeds: Large flowering exhibition Pansies, Giant Perfection Stocks. These Pansies and Stock seeds are from the best strains, grown in Europe. Sweet Pea Seeds, Christmas flowering varieties. Cosmos Seeds, Centaurea, Candy-Tuft, Coreopsis, Phlox, Cineraria. We still have the following plants to offer: Centolina, Shasta Daisies, Pyrethrum, Violets, Lobelia, Salvia, Ageratum, Celosia, Gaillardia, at 25c per dozen, $1.50 per hundred. Carnation plants, 15c per dozen. Coleus, 50c per dozen.

FIELD GROWN ROSES. Two-year-old, established in pots, sixty varieties, including the Pink Cherokee, 35c each. $2.50 per dozen. Balled Roses out of field, same price.

VEGETABLE GARDEN. Sow Peas, Beans, Tomatoes, and Onions for fall crop, and plant Onion Sets and Rhubarb Roots. We offer Bermuda Onion Sets and Burbank Rhubarb.

LAWNS. Put in your Lawns with our Kentucky Blue Grass and White Clover Seed. We carry the best grades only.

SHEEP MANURE. Free of weeds and odorless. Gives immediate results. Delivered anywhere in Los Angeles, Pasadena or Hollywood for $2.25 per hundred pounds.

LANDSCAPE GARDENING. Estimates and plans furnished.

OUR FREE CATALOGUE. Giving directions how and when to plant everything.

VISIT OUR NURSERIES. Southwest corner of Washington and Figueroa streets, Los Angeles.

WINSEL'S SEED STORE.

251 South Main Street. Los Angeles, California.

ORDER DIRECT—Our Seeds Are Not Handled by Other Dealers.

Plant Germain's Seeds Now

Everything for the gardener, farmer and poultry raiser. Send for our Free 1910 Seed, Plant and Poultry Supply Catalog.

Germain Seed and Plant Co.

326-328-330 SO. MAIN ST.

LOS ANGELES, CAL.

PLANT NOW

STOCKS FOR WINTER BLOOM.

Mont Blanc (new white) per pkt.	20c
Beauty of Nice (new pink) per pkt.	10c
Chamois (pink) per pkt.	10c
Crimson King (Crimson) per pkt.	15c
Queen Alexander (Rosy Lilac) per pkt.	10c
Shining Purple, per pkt.	10c
Almond Blossom, per pkt.	10c
Brompton Mixed, per pkt.	10c

Entire Collection 75c

Special Prices to Florists.

AGGELER & MUSSER SEED CO.

113-115 North Main st., Los Angeles, Cal.

J. Dieterich's Nursery

1146 Wall St., Los Angeles

General stock of decorative plants constantly on hand. Renting of plants for hotel use, parties, etc., a specialty. Just received an assortment of Japanese Stone Lanterns ready for inspection

jure before Parliament the conspiracy against the government in the north of Spain. The general impression here is that the government has won a signal victory in preventing a demonstration at San Sebastian.

The Liberal and Republican newsthat there will be no abnormal high temperatures throughout the country in coming week are found by the Weather Bureau. Generally fair weather is predicted for the plateau regions, and the Pacific States.

himself, either accidentally or with suicidal intent, have offered a reward of $5000 for apprehension of his slayers. The family and many friends still cling to the belief that Mr. Rawn was murdered by a burglar, whom he surprised in his home.

the entire country, Mrs. Rawn and her three daughters, Mrs. Ralph G. Coburn, Mrs. David Bigelow and Mrs. Robert Brinkley, have denied themselves to society and remained in seclusion.

The tragic death of the husband and father

CHILE PRESIDENT DEPARTS.

Care of the Body—Suggestions for Preserving Health.

CONDUCTED BY HARRY ELLINGTON BROOK, N.D., OF THE TIMES STAFF.

PRACTICAL HYGIENE.

[The Times does not undertake to answer inquiries on hygienic subjects that are merely of personal interest, or to give advice in individual cases. Those desiring personal advice should write to the editor of the department for particulars. General inquiries on hygienic subjects of public interest will receive attention in these columns. No inquiries are answered by mail. It should be remembered that matter for the Magazine Section of The Times is in the hands of the printer ten days before the day of publication. Correspondents should send their full names and addresses, which will not be published, or given to others, without the consent of the writers. Addresses of correspondents are not preserved, and consequently cannot be furnished to inquirers.]

Medicinal Foods.

THE editor of the Care of the Body department of The Times has been one of the few hygienists in this country to call attention to the most important subject of the mineral contents of food—minerals that are also found in the human body. He has pointed out that the importance of these minerals to the health of the body and the fact (which so many medical men still seem unable to grasp,) that it is only when in the organic form, as found in foods, that these minerals can be assimilated by the human body; consequently that all inorganic minerals, administered as medicine, are absolutely inert, when they are not directly harmful, that they must all ultimately be cast forth by the body, or if retained will in time cause death.

Some of the readers of the Care of the Body may think that too much has been made of this subject, but how is it possible, in a department of this kind, to make too much of so exceedingly important a feature of the food question, for it is, undoubtedly, due to the lack of certain organic salts in food that such a dreadful disease as leprosy is due. To be healthy you must find your medicine in natural foods.

"The Metabolism of the Mineral Salts" is the title of an article by Henry O. Beeson, M.D., of San Acacio, Colo., reprinted from the Medical Standard of April, 1910. Dr. Beeson has some good things to say in regard to the importance of the organic salts and in regard to the harmfulness of the inorganic mineral chloride of sodium or table salt. He assumes, however, a radically different view from that of the editor of this department, when he claims that there is danger of a majority of people getting too fuch of the mineral elements. Of some elements, yes, perhaps, but not of all. Following is a criticism of Dr. Beeson's article, written for the Care of the Body by Otto Carqué:

"Dr. Beeson's essay contains many good points which are generally overlooked in dealing with the important subject of nutrition. He does not discriminate sufficiently, however, between the chemical properties of the different elements and their physiological functions in the animal organism. Including carbon, there are twelve distinct mineral elements which enter into the composition of the human body. None of these elements can replace the other. Consequently, when there is an oversupply of one or two elements, and a deficiency of another, the vital processes will be handicapped correspondingly. Certain elements are chiefly concerned in the growth and renewal of tissues as potassium, calcium, magnesium and phosphorus, and become, as the organism attains maturity, more stable and therefore need less frequently to be renewed. On the other hand, the elements which carry on the oxidation of the blood, the processes of digestion and the casting out of waste products, as sodium, iron, sulphur, chlorine, must be replaced in shorter intervals. The higher the forms of life and the more intense the vital activity, the more subject to change and renewal are the latter elements.

"To illustrate: The comparatively stable molecules of phosphate of potash or phosphate of lime in the tissues and bones will last a longer time before they require replacement, than the highly active atoms of iron and sulphur which are the oxygen carriers of the blood. Again, sodium, which plays an important part in digestion and assimilation and in the neutralization of uric acid and carbonic acid, in the formation of the bile and in the removal of waste products, must be supplied in adequate quantities, to prevent the accumulation of waste matter in the system and acidity of blood.

"Normal human milk contains all the necessary elements for the growth of the infant, but as the organism reaches maturity, less of the phosphates and more of the elements of sodium, iron and sulphur are necessary. The analysis of the animal body will furnish us therefore no adequate information in regard to its daily requirements of the different elements. For instance, more than 75 per cent. of the total amount of the mineral matter contained in the human body consists of phosphate of lime and phosphate of potash. If we would supply these elements in the same proportions in our food, the organism would suffer.

"This is exactly the case with a diet, in which meat, eggs, cheese, pulses and cereals predominate. Very few people will reach the century mark on a more or less exclusive meat or cereal diet, except they have inherited an extraordinary degree of vitality. Those who continually live in the open air, like the North American Indians, are able to partake of a comparatively large amount of flesh foods, but nearly all tribes used a certain amount of vegetables and fruit with their meat. Even carnivorous animals suffer if they are fed on lean meat, as they do not get the bones, cartilage and blood which contain a considerable amount of sodium, iron, sulphur and chlorine.

"The Asiatic nations which use rice as their staple with the addition of a small amount of animal food, have more endurance than meat-eating Europeans. While rice contains more sodium than any other cereal, nearly all people of the Orient use the peeled rice, from which the outer coats of the kernel, containing iron, sulphur, silica and fluorine of calcium are removed. A diet of rice and fish with inadequate supply of fresh green leaf vegetables will in time produce toxic effects. Beri-beri and leprosy, which frequently occur in oriental countries, must be largely ascribed to faulty nutrition.

* * *

Prof. Lee's Invention.

A MAJORITY even of those who favor vivisection admit that some restrictions should be placed upon these experiments on animals. This is certainly a reasonable request. There is an ugly trait in human nature, in the shape of cruelty, that grows by that which it feeds upon. The public has a right to demand that this torturing of animals, often undertaken merely for the sake of gratifying medical curiosity, should be open to inspection by the proper authorities.

There are, however, some who refuse to make even this concession. Among them is Prof. Frederick S. Lee. A.M., Ph. D., professor of physiology at Columbia University. He is one of the leading defenders of unrestricted vivisection at the present time. Here is an article from "Life" regarding a recent invention of Prof. Lee:

"We understand that Prof. Lee is not a member of the medical profession, but his experience as a vivisector and his ability as a demonstrator are undoubted.

"Not very long ago, at a meeting of a society of experimental physiologists held at the physiological laboratory of Columbia University, Prof. Frederick S. Lee brought to the notice of his associates, under the heading of 'original investigations,' a new invention. He called the machine a fatigue wheel, and the report adds that the author demonstrated a wheel, designed for fatiguing mammals by means of voluntary muscular work.

"We are so constantly informed that little or no pain is ever inflicted nowadays in the physiological laboratories that there would seem to be here a peculiarly good opportunity for Prof. Lee to prove this assertion, so far as it applies to certain experiments of his own. Cannot Life persuade the learned physiologist of Columbia University to give a more public demonstration of his wheel in action, with a happy dog gamboling therein, and undergoing all the felicity of fatigue induced by 'voluntary muscular work?'

"It must be admitted that in some other physiological laboratories 'fatigue wheels' do not appear to have been conducive of animal content. The 'wheel' of Prof. Mosso, an Italian physiologist, is said to have resembled that part of a squirrel's cage in which the captive takes his exercise, except that in the scientific implement the 'wheel' is turned by a motor, making it impossible for the creature undergoing fatigue to stop and rest. We are told that one dog, after being made to fast for twenty-four hours, was forced to run for six consecutive hours in the wheel, at the rate of about 380 feet per minute; that in another experiment a blind dog, after running in the machine for only an hour, gave up the task of contributing to science, allowed himself to be dragged helplessly along, and finally, with bleeding feet, was taken out; and that an old dog, which also had been mad^ to fast, was removed from the machine after two hours' running, with legs bleeding and unable to stand. Prof. Mosso is reported as saying:

"'In our laboratory of physiology, where we have been studying the effect of fatigue on dogs, I have been able to note a surprising rise in the temperature each time the dogs wounded their legs during their travels on the wheel. This rise of temperature was always accompanied by scratches, excoriations and wounds in the legs; and these wounds were frequently so considerable that the nails bled, because the dogs offered so much resistance to the machine that was carrying them on. I attributed the rise of temperature to the pain which the animals must have suffered as they struggled against the impetus which was carrying them on against their will.'

"But in Prof. Lee's wheel the fatigue is induced, he tells us, 'by means of voluntary muscular work.' We shall be pleased to have it demonstrated by Prof. Lee that in the wheel which he uses incidents like these are quite impossible; that in the laboratory of Columbia University starving dogs have never been worked until they were 'dragged helplessly along,' or forced—against their will—to struggle within the meshes of an instrument of torture.

"And still another question. In the Popular Science Monthly recently Prof. Lee declared that 'fatigue may be carried so far that recovery is difficult, if not impossible.' In the tragedy of life this is true enough. Is it also a fact which has been demonstrated in a physiological laboratory?"

These remarks by our contemporary Life will certainly meet the approval of all moderate and reasonable advocates of vivisection. The opinion of the rest should not be allowed to count.

And what is the use of all this awful suffering, brought upon innocent animals? Mainly to perpetuate the bacteriological errors—that germs are the cause, whereas they are an effect of disease—which has led to the unnecessary death of hundreds of thousands of human beings. As the late Prof. O. von Rosenbach of

(CONTINUED ON PAGE 189.)

The following is a reprint of a
as it appeared in this space

OXYPATH
No Longer an Ex

By means of the Oxygenator vast
are poured into your system, and ALL
before its MASTER.
Why then continue to SUFFER?
The wonderful strides Oxypathy is
trated in the following case of

Stomach Tro

Chester, Pa.
The Oxygenator Co. Gentlemen: Having
Oxygenators about six weeks, I think it
do to say a few words of praise of the
tainly done for me.
For over fifteen years I have been
Rheumatism, and what the doctors
I have been almost continually under
that period. For the last three years
few meals that I have enjoyed, which,
pains, made life a burden.
I had heard of your Oxygenator
chased one. I gave up the doctor and
since using it. Now I have a good
my rheumatic pains are so fast disappearing
any pain at all. I feel better at present
You can imagine what condition my
could not wear my wedding ring for
finger would break out under the
poisoned. Since using the Oxygenator
ring continuously for the past three
effects.
I can cheerfully recommend your
Yours very truly,
202 W. 15th St.

Some interested party has evidently
to establish the genuineness of our
denced by the following communica
office.

Oxypathy s Repres
Please Observ

The question—are we to fear the dru
asked us many times.
The answer is a positive and
You must realize that the drug
of progress, intelligence and reason
fight, which is clearly proved by the
forth such strenuous efforts to have
From the protests which are being
and enlightened of the Nation, and of
ing so much in our daily papers, it is
longer have things all to their own
There is another "RICHMOND IN
name is "OXYPATHY."
Naturally, our trust doctor friends
of Oxypathy the plain "handwriting
Waterloo. But they will make a
before giving up.
They don't dare fight in the open,
sort to unfair means.
Something has just lately occurred
this way. The Trust Doctors long
Now they are tasting it—evidently.
The following letter received today
truth of this assumption:
* * * *
Chester, Pa.
THE OXYGENATOR CO., Buffalo, N. Y.
Dear Sirs: It may be interesting for you
was a representative from the postoffice
in reference to the testimonial that was
pany, wanted to know if that testimony
that effect. This same inspector said
trouble in Los Angeles about something
from the postoffice to find out. The
all right, no fault to find with him, and
Clyde convinced him that the testimony
letter from a party in Los Angeles asking
regard to the Oxygenator and I answered
testimony given you, advised the party to
I had no fear of the result.
I have been thinking about that inspector
thought that it would not do any harm
fact. If anyone else is in doubt, let them
only too pleased to answer.
Since I wrote to you last, I consider
considering what the little machine has
is as little that I can do to recommend
Yours very truly,
202 W. 15th St.
* * * *
The Trust Doctors don't and won't
monials. Well, we are not accountable
disbeliefs
That Inspector will have some
when he gets through investigating.
As we never use anything but
testimonials we welcome the most
as these always result in convincing
inquirer. We will not accept any
source whatever unless voluntarily
KNOW that the statement is the
the OXYGENATOR has accomplished
THE
Buffalo, N. Y., July 26th, 1910.
Oxypathy is spreading by leaps and
Getting the Results.
If you are sick you simply cannot
one. It is a little doctor right in
ready instantly to attend to your
the results, and there are no bills to
Let us prove to You that what we
show you the proof right here at
should you continue to suffer?
Call at our office and we will show you

So. Cal. Oxygen

322 Story Bldg.
Sixth and Broadway.

HYIGENIC ADVICE
By Harry Ellington
Editor Care of the
How to cure yourself
disease by the Natural
For particulars and
send stamped, directed
to Harry Ellington
612, Station C, Los

Care of the Body.

(CONTINUED FROM PAGE 188.)

e of Germany's most eminent ph
"In my opinion neither by quarantin
by antiseptic deeds, nor by bacillary
e we able to prevent the outbreak
any malady."

* * *

re of the Innocents.

L paper that runs a health departme
quotes, without criticism, from the W
mpanion, the following statement, un
"Baby's First Food:"
uice is a valuable food, and may be g
six months. In some conditions it is
before that time, but should be prescr
n."
hat do you think of that? Putting in
susceptible stomachs of infants a foul
a food—that is practically equivalent to
the excrementitious matter that was
he animal when it was killed.
vice is absolutely criminal.

* * *

us Fluid.

NE seems to be full of danger, in wh
may be used. A week scarcely ever
geles without a record of the explosion
safe" gasoline stove, accompanied by l
nd sometimes of life. Women are als
burned to death when cleaning their c
ine. Also, almost every week we read
have been buffeted around on the ocea
s, exposed to cold and fright and dang
by the breaking down of a gasoline e
. If people have not sense enough to
ves, there should be a law compelling
unches that carry passengers to have a

a chapter of accidents narrated in a re
h dispatch published in The Times:
result of Mrs. Walter Martin attempting
springs by pouring gasoline upon them
to it on her front porch today, there w
of accidents that kept physicians busy.
burned by the leaping flames until the
nd hands was hanging in shreds. Her
a fire alarm, which brought the departm
omer attempted to lay down in the bed f
springs were taken and fell through wit
and was rendered unconscious. Miss O
to where her father was employed to s
ome, and on the way back had a violent
sterics, and Miss Lula Long, sister of M
r rendering assistance to the injured wom
nd roomer, collapsed and fell down a fli
All of the victims are much improved t
ept Mrs. Martin, who is badly burned."
oline hoodoo even follows airships. A
Germany exploded, causing the death of s
. This, it is true, was caused by an expl
sine, but that is a near relative to gasolin

* * *

of Life.

t bearing on its title page the name of D
llogg is sure to be well worthy of perus
are interested in the care of the body. D
ne of the leading authorities on food value
d States, or of the world, and is in othe
markable man. He is a wonderfully rapi
surgeon.
acle of Life" is a book of 575 pages, with
(Good Health Publishing Co., Battl
.) It is permeated throughout with an un-
of religious thought and all processes are
referred to the Deity. Without irreverence,
cally be suggested that Dr. Kellogg and
argue along these lines, do not by any
the mystery of creation, when they refer
to God as the creator, for there, again, we
inst the everlasting inquiry of the child:
God?" In short, we are only one step
ard the solution of a great mystery, that
in a mystery until we pass beyond the
d perhaps even after that.
reface, Dr. Kellogg says: "The chemist, the
the metaphysician have in turn constructed
philosophy, which sought to explain the
life by chemical and physical principles,
attempt has broken down completely." To
be added that Prof. Loeb has gone so far as
—not create—life from unfertilized eggs of
hin, and Prof. Oswald of Germany, regarded
the most eminent of his class in the world.
Harvard, that it was in his opinion certain
a comparatively brief time science will be
form of life as advanced as that of our do-
als, and ultimately his own kind, a prophecy
editor of the Care of the Body regards as al-
ah and improbable of fulfillment. There are
to science.
, Dr. Kellogg does not indorse or approve
doctrine of the origin of species, as that
fere with the literal interpretation of the
. Yet he must surely admit that scientific
s all tend to show the gradual ascent of
the lowest forms of animal life, which, in
bably derived from the vegetable, that from
l, that in turn from the gaseous—the line
tion being very narrow—and that from—the
s where.
or deplores the "flood of mysticism" which
nder the name of theosophy, pantheism, so-

blouse was a black taffeta band, which was marvelously effective with the white pearl buttons. Her wide hat was of rough straw with a blue velvet scarf.

White French percale made Jean's dress: a simple frock with narrow

against the gover
of Spain. The ge
is that the governm
nal victory in pres

Care of the Body.

(CONTINUED FROM PAGE 188.)

...ine of Germany's most eminent physicians, "In my opinion neither by quarantine measur... by antiseptic deeds, nor by bacillary investi... are we able to prevent the outbreak or the ... of any malady."

* * *

...sure of the Innocents.

...CAL paper that runs a health department once ...ek quotes, without criticism, from the Woman's Companion, the following statement, under the ... "Baby's First Food:"

...d juice is a valuable food, and may be given at ...e of six months. In some conditions it is allow... even before that time, but should be prescribed by ...cian."

...what do you think of that? Putting into the ...and susceptible stomachs of infants a foul stimu... ...ost a food—that is practically equivalent to urine, ...ding the excrementitious matter that was in the ...of the animal when it was killed.

...advice is absolutely criminal.

* * *

...rvous Field.

...LINE seems to be full of danger, in whatever ...n it may be used. A week scarcely ever passes ...Angeles without a record of the explosion of a ...tly safe" gasoline stove, accompanied by loss of ...ty, and sometimes of life. Women are also oc... ...ally burned to death when cleaning their clothes ...oline. Also, almost every week we read about ...who have been buffeted around on the ocean for ...hours, exposed to cold and fright and danger of ...ck, by the breaking down of a gasoline engine ...launch. If people have not sense enough to see to ...selves, there should be a law compelling all ...launches that carry passengers to have a mast ...sail.

...is a chapter of accidents narrated in a recent ...Associated dispatch published in The Times:

...the result of Mrs. Walter Martin attempting to ...ed springs by pouring gasoline upon them and ...fire to it on her front porch today, there was a ...n of accidents that kept physicians busy. Mrs. ...was burned by the leaping flames until the skin ...s and hands was hanging in shreds. Her son ...in a fire alarm, which brought the department. ...roomer attempted to lay down in the bed from ...the springs were taken and fell through with a ...and was rendered unconscious. Miss Orva ...ran to where her father was employed to sum... ...home, and on the way back had a violent at... ...hysterics, and Miss Lula Long, sister of Mrs. ...after rendering assistance to the injured woman ...blind roomer, collapsed and fell down a flight ... All of the victims are much improved this ...except Mrs. Martin, who is badly burned."

...gasoline hoodoo even follows airships. A big ...in Germany exploded, causing the death of sev... ...This, it is true, was caused by an explo... ...gasoline, but that is a near relative to gasoline.

* * *

...ks of Life.

...ook bearing on its title page the name of Dr. ...Kellogg is sure to be well worthy of perusal ...are interested in the care of the body. Dr. ...one of the leading authorities on food values ...United States, or of the world, and is in other ...a remarkable man. He is a wonderfully rapid ...with surgeon.

..."Plain of Life" is a book of 575 pages, with ...ions. (Good Health Publishing Co., Battle ...Mich.) It is permeated throughout with an un... ...of religious thought and all processes are ...referred to the Deity. Without irreverence, ...it may be suggested that Dr. Kellogg and ...others agree along these lines, do not by any ...limit the mystery of creation, when they refer ...it to God as the creator, for there, again, we ...confront the everlasting inquiry of the child: ...Who made God?" In short, we are only one step ...toward the solution of a great mystery, that ...remains a mystery until we pass beyond the ...veil, and perhaps even after that.

...Further, Dr. Kellogg says: "The chemist, the ...physicist, the metaphysician have in turn constructed ...a system of philosophy, which sought to explain the ...phenomena of life by chemical and physical principles, ...and each attempt has broken down completely." To ...which may be added that Prof. Loeb has gone so far as ...to almost create—life from unfertilized eggs of ...sea urchin, and Prof. Oswald of Germany, regarded ...as the most eminent of his class in the world. ...at Harvard, that it was in his opinion certain ...that in a comparatively brief time science will be ...able to form life as advanced as that of our do... ...animals, and ultimately his own kind, a prophecy ...which the editor of the Care of the Body regards as al... ...almost and improbable of fulfillment. There are ...not to science.

...However, Dr. Kellogg does not indorse or approve ...the evolution doctrine of the origin of species, as that ...conflicts with the literal interpretation of the ...Bible. Yet he must surely admit that scientific ...research all tend to show the gradual ascent of ...life from the lowest forms of animal life, which, in ...all probability derived from the vegetable, that from ...vegetable, that in turn from the gaseous—the line ...of evolution being very narrow—and that from—the ...gaseous where.

...The author deplores the "flood of mysticism" which ...flows under the name of theosophy, pantheism, so-called Christian Science, metaphysics and various other guises, is deluging the world, insinuating itself into the teaching of popular religious teachers and tainting a considerable part of the religious literature of the day."

The editor greatly fears that in thus attempting to stem the flood of advanced thought, Dr. Kellogg, in common with others who think as he, is undertaking as difficult a task as did King Knut, when he ordered the waves to cease advancing toward his feet.

Apart from the religious side, however, this is an exceedingly interesting and valuable book. The following headings of the chapters give but a faint outline of the varied contents:

"The mystery of life: A general view of the body; The maintenance of the body; The miracle of digestion; The transfiguration of food; Dietetic sins; Shall we slay to eat? The natural way in diet; The heart and the blood; What to do in case of sudden illness or accident; The breath of life; Dangers in the air, and how to avoid them; The skin and the kidneys; How the body is warmed; The clothing of the body; How to be strong; The brain and the nerves; What is disease? Drugs which enslave and kill; The question box; The Battle Creek health movement."

An interesting and doubtless true suggestion is made by the author, namely, that man probably once possessed the higher intelligence of what we call the lower animals—that is to say, their wonderful and apparently miraculous powers of finding their way, of following a trail, and so forth, and that man has lost this power through a perverted style of living. It is a well-known fact that after a moderate fast the senses all become much more acute, and that the Indian, living the life of nature, can follow signs that are altogether invisible to the civilized man.

Here is another true statement: "Pain is not punishment, but a divine fog horn, warning the wrongdoer off the perilous coast of transgression."

The author devotes several pages to an exposition of the dangers of drinking cow's milk, and shows that nut cream or milk is almost the same in composition as cow's milk, and is equally nourishing. He also shows that butter is even more likely to be infected than milk. Of eggs he says: "When perfectly fresh, and when obtained from fowls which have been properly fed and housed, eggs can hardly be considered as objectionable from a hygienic standpoint." Uric acid, he says, is absent from newly-laid eggs, but appears as soon as the process of incubation sets in. Stale eggs are as poisonous and as unfit for food as animal flesh which has begun to decay.

As might be expected, the author goes at much length into the subject of flesh eating, opposing it from a hygienic and a religious point of view, although he is, of course, forced to admit that Moses permitted the use of flesh under certain restrictions, and that flesh eating is not explicitly forbidden by any Bible command.

In regard to hygienic cookery, the author declares that "nuts and fruits are also in many instances improved by cooking." The editor of the Care of the Body believes that the Battle Creek people cook altogether too much, for there can be no question that cooked food is to a great extent spoiled food, the organic salts being largely changed or destroyed. Consequently, some raw food should be eaten daily.

The chapters devoted to the marvelous construction of the human body and the wonderful intelligence displayed by the blood cells, are of absorbing interest, and are written in a plain, easily comprehensible style. The story of the fight between the blood cells and invading germs is specially graphic. Other striking passages are those in which the author explains how rapidly air is poisoned by the emanations from the lungs. After reading this, almost any intelligent person would become a "fresh-air fiend."

The author properly shows that the cause of germ disease is not in the germs themselves, but in the weakening of the body by incorrect habits of life. "Germs," he declares, "are the scavengers of nature, and we could not well dispense with them in our present state of existence."

There is a general impression that brain workers require as much or more food than those doing physical work. Dr. Kellogg declares, however, that mental work requires much less food than does physical labor. This as he says, is of much importance to brain workers. In another place he says that a sedentary person, no matter how hard he works his brain, consumes only two-fifths as much food as does the man who actively engages in muscular pursuits.

Here is a pithy and truthful statement: "The total depravity which we often hear talked about is, half of the time at least, nothing more nor less than total indigestion."

The author truthfully declares that the faculty of reasoning is not peculiar to the human race, but seems to be the common possession of all animals that have brains. "Wherever there is an eye there is a brain behind and intelligence looking out."

At the end of the book is a brief description of the Battle Creek Health movement, and a view of the main buildings of the Battle Creek Sanitarium.

* * *

A Day of Rest.

EVERY one should have a weekly day of rest—a real rest. During the French revolution, toward the close of the eighteenth century, when they tried to overturn the order of all existing things, setting up a prostitute to be worshiped in the Pantheon, they changed the days of the week, and made a day of rest once in ten days. It was found, however, that it did not work well. Moses was right in this, as in many other hygienic laws.

There are many ways of spending a day of rest. One

(CONTINUED ON PAGE 190.)



We carry a large stock of trusses in a great variety of styles. Have had several years' experience in fitting and adjusting them. Our prices are always reasonable.

We knit elastic hosiery and abdominal supporters to order from fresh stock. A pefect fit and satisfaction guaranteed. Many of our customers are sent us by physicians. Ask your family physician about us. Lady attendant.

Keniston & Root

Surgical Instruments and Appliances

432 South Hill St.



DR. LUTHER M. MARSTON'S

School of Metaphysics

Teacher and Healer

Students taught the science of health and of mental and Christian healing. We treat and cure all kinds of diseases pertaining to either body or mind. Bad habits, weaknesses and abnormal conditions soon corrected by either present or absent treatments. Special treatments for business success. 1299 West 20th St., between Gramercy Place and Cimarron St. Office hours for practice 9 to 12 m. Phones—Home 73158. West 4389.



Foods That Give Mental and Physical Vigor.

DR. JULIAN P. THOMAS'S "Stafovlife," "Stomach-Ease," "Purified Pignolias," "Combination Nutbutter," "Fruit-Crackers," "Protos," etc.

Over 90 per cent. of all disease is the result of wrong eating. Remove all possibility of sickness by following a diet of scientifically combined foods. Dr. Thomas's Natural Foods are the result of years of experience, and form a perfectly balanced diet. Foods and descriptive literature to be had at

CALIFORNIA HYGIENIC SUPPLY CO., 657 S. Hill St., Los Angeles, Cal. Phone Home F1811.

Kindolac

THE WONDERFUL NEW INFANT FOOD.

Gives the Baby Health and the Mother Rest.

Pure cow's milk, modified, dry, convenient, sanitary and satisfying. Kindolac is strengthening and nourishing, and it makes strong, healthy, happy babies. Indorsed by reputable physicians and nurses everywhere. Now on sale at principal drug stores of Los Angeles. Price 50 cents per full pound.

THE DRY MILK COMPANY

1751 Edgemont Ave., Los Angeles, Cal.



You Can Hear

A Stolz Electrophone will restore to you the Joy of Living, with interest on all that you've missed. Write or call at 217 Central Building, Corner 6th and Main Sts., for a Free Test—then you'll Know.

The Stolz Electrophone will re-make the world for you—so try to get up some personal curiosity about it!

H. H. GUSTIN, Manager.

DR. FRANK LAMB WILLSON

NATUROPATHIC PHYSICIAN

Practice limited to Eye and Nerve Disorders. Suite 422 and 423 Exchange Bldg., Cor. 3rd and Hill Sts., City. A8418. Formerly 340 Bradbury Bldg.

Dr. Margaret C. Goettler (Naturopath.)

241 No. Euclid, Pasadena.

Sunset Main 2015, Home 1230.

Pleasant home for invalids. Mother's care to children. Substantial vegetarian table. Natural hygienic methods. Summer rates. Good location.

Sierra Madre Villa Sanitarium

Oldest Health Resort of the Valley. Moderate terms. Mental, Nervous, Epileptic, Asthmatic cases and Senility—Specialties. Sierra Madre cars to Villa Station. Pasadena Main 6371.

B. S. WEYMOUTH, Mgr., Lamanda Park, Cal.

Care of the Body.

(CONTINUED FROM PAGE 189.)

way not to do it is to rush off in the morning with your wife and the kids, and a big hamper of provisions, including heavy plates and knives, which you have difficulty in getting through the crush at the depot gates, and then perhaps to stand up holding to a strap part of the way there and back, and to promenade in a broiling sun after you get there, coming back with weary wife and wailing, grimy children, and waking up on Monday morning feeling as if you had done a hard day's work. Instead of this you would much better use the money so illy expended in erecting in your garden a summer-house—or if you have no garden, on the porch—and playing at camping out, in the shade. Then, two or three times a year, you could manage to afford to run out of town, say from Saturday to Monday.

Sometimes the very best way to spend a day of rest is to lie in bed, with doors and windows open, reading a little light literature, and dozing from time to time.

* * *

An Overcrowded Profession.

A REPORT issued by the Carnegie Foundation declares that the United States is supporting three or four times as many doctors as it requires, "mostly trained in inferior schools." California, we are told, has now one physician to every 401 inhabitants.

Again, in a recent report of the Council of the State Medical Association, published in the California State Journal of Medicine, is the following paragraph:

"The relative proportion of medical men to population is greater in this State than any other place in the world. In cities like Los Angeles and San Francisco, a doctor to 250 people; the average for the whole State is one physician to about 450 of population, and in no portion of the State does there seem to be a ratio coming anywhere near what prevails in other States and in other countries. But heretofore the profession has enjoyed fair remuneration for services, thus compensating in a degree for the paucity of material. Recently, however, there has developed in various places an aggravating practice in contract service that eliminates a large percentage of the population from the ordinary honest practitioner. The evil complained of is not confined to one section, but is worse in some places than in others.

It is true that there are too many "regular" doctors in the country—men who are trained to suppress the symptoms of disease by means of deadly drugs, instead of removing the cause, and teaching people to avoid the cause. There is, however, still plenty of room, and will always be plenty of room for real healfrom the system by such natural methods as diet, er—men who aid nature to eliminate morbid matter and bathing, and massage, and osteopathy, and hydropathy, and suggestion, and other simple measures of that kind. All this, however, involves hard work for a modest recompense. Consequently, the ranks of the nature-cure physicians are not likely to become overcrowded.

* * *

Cheap Publishing.

A NEWSPAPER item recently told of an invention that the discoverer believes will do away with the use of printing ink. By electrifying the type he claims that legible impressions may be made on the paper. How long they would endure is another question.

Here is a man who goes this inventor one better. Our esteemed contemporary, the Stellar Ray, in its June number, published a communication from the editor of an Illinois paper described as "The Daily Telepsychist, an occult organ mentally projected, not printed." Cheap system, that.

Perhaps, in course of time, when we go to draw our salary, the paymaster will project us a financial thought. Well, that will be all right, if we can pass it on to the groceryman, and the milkman, and the plumber.

* * *

Why Is It Popular?

SOME people wonder why so many read the Care of the Body department with avidity, and regard it as a sort of a gospel.

There is really no secret about this. The reasons are twofold. First, many of the older readers of these columns realize that the editor of the department, while a poor man, could not be tempted for a thousand dollars, or any other sum, to insert a line that he does not honestly believe to be "the truth, the whole truth, and nothing but the truth."

Second, a majority of the older readers of this department know that the editor has made a close study of the laws of health, in Europe and America for more than forty-five years, and consequently that he knows something about what he writes.

To this may perhaps be added the fact that the editor has a knack of putting vital facts before the people in a popular and interesting way—dressing the organic salts up in a sugar coating, as it were.

That, in a nutshell, is the "secret" of the popularity of the Care of the Body department.

* * *

Sexual Education.

THERE was a conference of American rabbis held at Charlevoix, Mich., June 29. At this conference a long and interesting paper was read by Henry Berkovytz of Philadelphia on "Religion and the Social Evil." The speaker deplored the fact that of late years some Jews should have been mixed up in a disgusting traffic in our large cities. He quoted the saying of a witty Frenchman that "Civilization is syphilization," and concluded with an earnest admonition to parents to see that their children at the proper age, receive instruction that may save them from much future misery. He said:

"A conspiracy of silence on all sexual questions holds the social and religious world in its meshes. We never read the portions of the Bible, the Commentaries or the Codes that have reference to these vital matters. We rarely, if ever, venture to speak to each other frankly in the home circle; the theme is "taboo" in the pulpit and strictly excluded from the instruction given in our schools. As a result the whole effort at moral education falls short and frequently breaks down at the crucial point. This is due to our prudery, our false shame, our ignorance, our timidity, our hypocrisy and moral cowardice. Parents, teachers and ministers share in the great sin of sending out into the world boys and girls utterly ignorant of the simplest natural facts about the most intimate and sacred of all human concerns. The wonder is not that some of our girls go to ruin and many of our boys become vulgarized—the wonder is that all of them are not debased by the false information they imbibe from ignorant nurses, the filth they absorb from the companions of the street, the lies with which their curiosity is fed and the dangers to which they are exposed from obscene literature and quack doctors. Frank Wedekind has exposed this fatal error in our education in his remarkable drama, 'Fruhlings Erwachen,' ('The Awakening of Spring—A Tragedy of Childhood.') It has passed through twenty-six editions in German, and has been issued in every European language. This play has become a factor in the new education. It has become one of the 'stock plays' of 'Das Neue Theater' in Berlin, and has helped on the warfare against the rooted prejudice of the past generations, resulting at last in having the physiology of sex properly taught in the German schools."

* * *

The Cost of Dying.

THERE has for some years been a war of undertakers in a South Atlantic Coast city. Two of the undertakers refused to join the trust. Now these two are fighting among themselves, and running startling advertisements in the papers. One of them says: "I am a good citizen, and the trust cannot lower the price so that I cannot go them one better, and a dollar lower." Attractive inducements are held out of caskets as low as $35, and a "splendid rich creation" for $65. It almost makes one inclined to go and die, in order not to miss this rare opportunity.

There is certainly room for a reduction in the charges made by those who dispose of the dead. After poor people have paid for the expenses of sickness and burial they often have to skimp, and scrape, and save for years, in order to get enough together to pay their debts. If any one tries to escape the cost of high living by dying, he is likely to find himself out of the frying par into the fire.

An eminent Chicago physician recently charged that

(CONTINUED ON PAGE 191.)

PILES CURED



Without an operation or the use of any kind of salves or ointments, by using **Electro - Thermo Dilators,** which combine electricity and dilatation, and are a permanent cure. Our appliances are sold under a very broad guarantee. Use thirty days and if results are not entirely satisfactory return to our office and we will refund the purchase price, which is within the reach of all. If you suffer from Piles, Hemorrhoids, Constipation, Insomnia, Rheumatism, Nervousness or Indigestion our appliances will cure you. A trial is all we ask to convince. Do not suffer longer. Call and examine these appliances. Consultation strictly confidential; if you cannot call, write for free booklet. **ELECTRO-SURGICAL APPLIANCE CO., Rooms 406-408 I. W. Hellman Bldg., 411 S. Main St., Los Angeles, Cal.**

If you are nervous it may be your eyes are OPTICALLY defective, the muscles of which, in order to give you good vision, rob the rest of the body of it's share of NERVE FORCE. Have us

Examine Your Eyes Today.

You may not like glasses but do you like red eye lids, headaches and wrinkles better?

J. P. DELANY, Optician

ESTABLISHED 15 YEARS.

Headquarters for Artificial Eyes. 309 S. Spring.

Chronic Diseases

Special Attention to DISEASES OF THE SKIN, KIDNEYS, BLADDER and PROSTATE.
DR. W. F. THURSTON (London and Edinburgh.)
Broadway Central Bldg. 424 S. Broadway, Suite 706-707
Formerly of Hot Springs, Ark.

German Naturopathic Institute

324 West Eleventh, near Grand Ave. Tel. Broadway 3696. Dr. Carl Peters, Prop., Mrs. Dr. H. Peters practiced 35 years Nature Cure and Obstetrics. Prevented many operations. Easy childbirth. Private home before and during confinement. Consultation free from 8 to 6. Evening and Sunday by appointment.

NaturAID

RUPTURE AND PROLAPSUS POSITIVELY CURED

Dr. Adolph (NaturAID) Petter's Natur... mon sense all that is natural, thus ... hypodermic-injectionless, hence harmless ... of curing all curable, human, mental ... bodily ills, no matter what the name may be ... from the top of the head to the soles of ... cellence to all other now existing healing ... all other doctors or healers in the world ... NaturAID simply embraces into one system ... the very best of each and all of them ... ing-curing Dis-ease, besides many ... nal inventions of Dr. Adolph (Natur... which are, and naturally must be in ... lous attune with the GOD-spirit's almighty ... so equitable and compensatingly ... universe—of which we humans and ... planet, Earth, are but an infinitesimal ...

Included in the above described ... Petter's NaturAID system and his ... manufacturers for the individual case, ... utilities and remedial agents that will ... natural cure of MALFORMATION, DEVIATION, FALLEN WOMB, and all other female ... tratic trouble and all other male ... invent, design and manufacture mechanical ... porting and corrective appliances for each ...

RUPTURE TRUSSES A SATISFIED ... "My wife and I were both ruptured as ... neighbors. Between us we had faithfully ... truss houses of the East and West, ... to do wonders for the poor afflicted (with ... others we tried the oscillating pad wire ... New York, the so-called air suction ... B—— of Marshall, Mich., so-called ... and so-called wonderful healing lymphal ... of Adams, N. Y., and also that of Capt. O... N. Y., and the plaster pads (money ... Pad Co. of St. Louis, Mo.; also ... every truss appliance made to fit specialties ... ever heard of, all of whom we finally ... commercially and professionally stung ... say,) merely tried to make the ordinary, ... and drug store handled trusses fit us at ... fit—price, whom we thus learned, never ... and scientifically fit trusses or ... measurements, and for the individual ... (like a real tailor does a suit of clothes) ... satisfactorily done for us, after this highly ... we all decided to have you cure us, and ... perfectly well and can do the hardest ... any support whatever, and the other party's ... nicely, but we naturally expected his ... time to heal because his vitality was very ... Therefore we heartily recommend you to ... est service of any sort that you state you ...

Dr. Petter will be pleased to show this and ... letters or else refer you to the individuals ... been cured of every ill he claims to Natur...

My Periodical NaturalAID Magazine tells ... DR. NaturAID PETTER, 217 Mercantile ... Cal. Write or Phone P7102 for a free copy ... trouble.

RHEUMATIS

Free Booklet on treatment and ... it and you will fully understand ... and cure yourself quickly. Call ... the Sun Drug Co.'s stores or ...

URICSOL CHEMICAL ...
300 No. Los Angeles St.
Los Angeles Cal.

Eyesight Rest...



No matter how ... if there be enough ... work upon, I will ... aches cured, ... My patients have the ... of study and ...

SPECIAL VACATION PRICES THIS WEEK ... work. Special lenses made for 25% less ... Examination free when glasses are ordered.

Dr. McCleery ...
Specialist and Optician Over ...

Dr. Cook's Nature...

Good morning. Come in. Please be seated ... I have tried everything and——, is name ... Oh, no, that's the parrot. I'll put it out. ... it so much. Future generations will ... ture Cure Physicians and avoid much ... eases and many operations. Can I cure you? ... Well, I can remove the cause and Nature ... and it's not the old Uric Acid eliminating ... renovate the system by reducing the ... disease and disease germs thrive, this ... slimy, obstructing material (call it what ... not only Rheumatism, but Catarrh, Bright's ... terio-Sclerosis, Paralysis, Heart Troubles, ... berculosis in the early stages, and all ... upon a like cause will disappear. We get ... is what you enjoy paying for. No charge ... and examination. Daily, 9 to 12 m.; 1 to ... by appointment. 506-7 Majestic Theater ...

Radium Sulphur Spr...

Colegrove, Los Ang...
Take Bath in Liquid Sun...

It sparkles and foams like champagne ... radioactive curative mineral water. It ... purifies blood, revivifies, rejuvenates your ... BATHS cure rheumatism, colds, asthma, ... paralysis, diabetes, stomach, liver, bladder, ... Bright's, nervous and female troubles. ... hair silken. Physician in charge. Send for ... delivered. Take Melrose ave. cars direct to ...

Toric Krypto...

The greatest invention of the age, giving perfect ... distances. No confusion of sight by lines or ... style. They cost a little more than the ordinary ... elegance and comfort to the eyes far exceed ... desire a guarantee for a perfect fit, by the best ...

DR. A. POLASKY, Oculist and ...
Phone—Main 6011.

Unsightly, Unpleasant and Unnecessary

There are probably more unsightly ... in Los Angeles than in any other ... its size in the United States. ... there are more imperfect eyes ... the almost constant sunshine ... is much more painful to an eye ... ion is imperfect than the cloudy ... common in all other parts of the ... constant bright sunlight only ... a congenital defect exists. Such ... equal to the perfect eye through ... ially' correct any and all defects ... particular case. This would ... r and the eye as easy in the sunlight ... ect eye. Defects of vision should ... climate, but the sunlight of California ... ect correction doubly necessary. ... the sunlight annoys or disturbs ... proof your eyes are defective, and ... strain on the delicate muscles to ... that cause the pain and annoyance ... makes free examinations and gives ... eting explanation of each case that ... to understand their own eyes, and ... the defect consists of and how the ...

...you are interested call and have a ... e will put the human eye before you ... light from that in which you have ... examinations free. Dr. Logan's office, ...ing, 6th floor, 4th and Broadway.

...turopathy Oste... Vitosophy

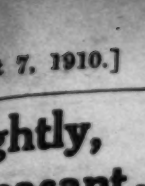
...BLIC NOTICE!

...ends, old patients and adherents of the ... ...ling and natural living are hereby notified ... made from our old location, 1902 South Main ..., 1139 West Seventh st., we are now ... demands of those in need of proper aid ... any physical ailment, by the newest, up-to-... methods ensuring quick and lasting ... of long standing and pronounced as ... pay you to investigate our methods of ... Be sure not to make expensive experiments ... there is by consulting

DR. PAUL BAUER, 1139 West Seventh ...

Superfluous H...





...is per... moved, ... warts ... cial blem... latest ... needle ... guarante... FRATT ... THIS CO... ...son Bldg ... 4th and ... 9 to 12, ...urday 9 ...

...attle Creek Treatm...

...given at the Glendale Sanitarium ... ...ed nurses under the direction of ... 424 S. Broadway, Rooms 1013-17 ...

...OMEN WHO SUF...

...REVELATION TO WOMEN is the new book ... ...EN SUFFER EVERLASTINGLY" by James ... ...M.D., B.D., N.D., Opht D. A comprehensive ... ...men's ailments. Send for FREE booklet showing ... ...ts from prominent people. Also table of ... ...ow to 734 Pacific Electric Bldg., San Francisco ...

Mrs. L. C. Shultz...

...ld like to communicate immediately with ... ORAL SURGEON operation. ...Mrs. Clarence Dougherty, Artesia, ...

...50 Why suffer with headache ... fitting glasses? We fit the best ... grade reading (stock) lenses in ... gold-filled frames complete for $1. ...lso fit highest grade astigmatic ... to order) lenses at specially low ... Consultation free.

FLEMING, 531 S. Broa...

Morphine and Opium... Habits Cured

...BAHRENBURG, 455 S. Broadway ... Angeles.

Dr. Gossmann's Hygienic Institute

NATURE CURE

...80. GRAND AVE. Home Phone F...
...Professor Naturopath, Dr. L. Gossman, has success... ...Chronic Diseases, in the last 16 years in Los An... ...him before you give up. Consultation free from ... ...p.m.

...AY HAIR ABSOLUTELY RESTOR...

...ove the only absolute gray hair restorative on ... ...ore to original natural color. We cure any ... ...ease and scalp irritation. We stop falling hair ... ...hair on any human head if the roots are not ... ...r address, charges paid, on receipt of price, $1.00 ... IDEAL CHEMICAL CO., Room 18, 415½ ...g St., Los Angeles, Cal.

Mrs. Rich- yours truly. ... blouse was a black taffeta band, which was marvelously effective with the white pearl buttons. Her wide hat was of rough straw with a blue velvet scarf.

Unsightly, Unpleasant and Unnecessary



There are probably more unsightly colored glasses worn in Los Angeles than in any other city of three times its size in the United States. This is not because there are more imperfect eyes here, but because the almost constant sunshine of Southern California is much more painful to an eye in which the refraction is imperfect than the cloudy or hazy weather common in all other parts of the United States. The constant bright sunlight only developes the fact that a congenital defect exists. Such eyes should be made equal to the perfect eye through glasses cut to accurately correct any and all defects that exist in each particular case. This would make the vision better and the eye as easy in the sunlight as the most perfect eye. Defects of vision should be corrected in any climate, but the sunlight of California makes a perfect correction doubly necessary.

If the sunlight annoys or disturbs you it is absolute proof your eyes are defective, and it is the constant strain on the delicate muscles to overcome the defects that cause the pain and annoyance. Dr. C. C. Logan makes free examinations and gives free a most convincing explanation of each case that enables each person to understand their own eyes, showing plainly what the defect consists of and how the correction is made.

If you are interested call and have a talk with him and he will put the human eye before you in a far different light from that in which you have hitherto held it. Examinations free. Dr. Logan's office, 600-602 Grant Building, 6th floor, 4th and Broadway.

Naturopathy Osteopathy Vitosophy

PUBLIC NOTICE!

All friends, old patients and adherents of the drugless system of healing and natural living are hereby notified that by the change made from our old location, 1002 South Main, to our new location, 1120 West Seventh st., we are now enabled to meet fully the demands of those in need of proper aid in the correction of any physical ailment, by the newest, up-to-date and most scientific methods ensuring quick and lasting recovery, even in cases of long standing and pronounced as chronic incurable. It will pay you to investigate our methods of treatment and cost. Be sure not to make expensive experiments, but get the best there is by consulting

DR. PAUL BAUER, 1120 West Seventh St.

Superfluous Hair



is permanently removed, also moles, warts and other facial blemishes, by our latest scientific five-needle method. Work guaranteed. MARY F. FRATT ELECTROLYSIS CO., O. T. Johnson Bldg., N.E. Cor. 4th and Bdwy. Hours 9 to 12, 1 to 5, Saturday 9 to 12. F9709.

Battle Creek Treatments

are given at the Glendale Sanitarium rooms by trained nurses under the direction of a physician, 424 S. Broadway, Rooms 1013-17.

WOMEN WHO SUFFER

INFORMATION TO WOMEN is the new book "MUST WOMEN SUFFER EVERLASTINGLY?" by James Hegyeas, M.D., N.D., Opht D. A comprehensive treatise of women's ailments. Send for FREE booklet showing testimonials from prominent people. Also table of contents. Office now at 134 Pacific Electric Bldg., San Francisco.

Mrs. L. C. Shultze

would like to communicate immediately with you about ORAL SURGEON operation.

Mrs. Clarence Dougherty, Artesia, Cal.

$1.50

Why suffer with headache or ill-fitting glasses? We fit the best high-grade reading (stock) lenses in 10-year gold-filled frames complete for $1.50. We also fit highest grade astigmatic (ground to order) lenses at specially low prices. Consultation free.

FLEMING, 531 S. Broadway

Morphine and Opium Habits Cured

DR. BAHRENBURG, 455 S. Broadway, Los Angeles.

Dr. Gossmann's Hygienic Institute NATURE CURE

[illegible] GRAND AVE. Home Phone F6088.

Graduate Naturopath, Dr. L. Gossman, has successfully treated chronic diseases, in the last 18 years in Los Angeles. Call before you give up. Consultation free from 9 a.m. to 1 p.m.

GRAY HAIR ABSOLUTELY RESTORED.

Is the only absolute gray hair restorative on earth. Brings it original natural color. We cure any case of dandruff and scalp irritation. We stop falling hair and baldness in any human head if the roots are not dead. The greatest hair tonic the world has ever known. Sent prepaid, charges paid, on receipt of price, $1.00 per bottle. NATIONAL CHEMICAL CO., Room 18, 415½ South Spring St., Los Angeles, Cal.

Care of the Body.

(CONTINUED FROM PAGE 190.)

some medical men insist upon a "divvy" with undertakers to whom they may recommend deceased "patients." This, of course, makes it necessary to add considerably to the price.

* * *

Oceans of Soda Water.

THE NATIONAL DRUGGIST makes the astonishing statement that the expenditure of the United States for soda water will this year reach the stupendous figure of $500,000,000.

All of this money is absolutely wasted for drinks that are unwholesome, and in some cases absolutely poisonous. Some of these concoctions create in people deadly drug habits, and often lead them to join the great army of drug fiends, of whom the United States government in a recent bulletin, declares there are no less than 3,000,000 in this country.

If our political prohibitionists would occasionally turn aside from their fierce onslaughts on the "rum fiend" and pay a little attention to the drug evil, they might accomplish more good.

* * *

Recognition of Osteopathy.

DR. DAIN L. TASKER of Los Angeles, an osteopath member of the State Board of Medical Examiners, was recently accorded the honor of being elected president of the board. In the June number of the Southern California Practitioner, a "regular" medical publication, four pages are devoted to an interesting article on osteopathy by Dr. Tasker.

What a change is this, within ten years! When the Care of the Body was started, eleven years ago, and week after week the editor of the department called attention to the advantages of osteopathic treatment in certain ailments, the meaning of the word was unkown to a great majority of readers. The school was regarded with derision and contempt by the "regulars." Now they have been forced to grant recognition to the osteopaths, just as they were forced, after long and bitter fights, to recognize the eclectics and the homeopaths.

Why is it that the medical profession never grants any rational reform until it is forced upon it? Why has it hesitated to recognize the virtues of hydropathy and osteopathy, and other rational means of aiding nature, while readily lending an ear to every new "regular" invention of some useless and dangerous method of suppressing the symptoms of disease by poisoning the blood with filthy animal matter? The answer is simple. Because there is much more mystery—and money—and much less hard work in these latter operations than in the methods of the natural school of healing.

Here is a review, in the Dietetic and Hygienic Gazette, of a new book by Albert Abrams, M.D., of San Francisco, whose work "The Blues" was reviewed here several years ago:

"Dr. Abrams' treatise on spondylotherapy covers a new field in medical literature. The ideas underlying it are that 'the sensory peripheral terminations receive impressions which are conducted, communicated or reflected by aid of the nervous system' and that the reaction produced in the viscera and muscles by such impressions may be utilized in a diagnostic and therapeutic direction. Maipulation of definite vertebrae corresponds with the elicitation of definite reflexes ('vertebral reflexes,) and for diagnostic purposes this manipulation consists either in the application of the sinusoidal current or in concussion of the spinuous processes by means of a rubber pleximeter and plexor. For therapeutic uses the author recommends sinusoidalization or concussion with a device of his own, a pneumatic hammer. Among other methods of spinal therapeutics the book discusses acupuncture, counter-irritation, exercises, reëducation of coördinated movements, hydrotherapy, lumbar puncture, massage, psychrotherapy, thermotherapy and vibratory massage."

Now, what is this but osteopathy or "chiropractic" in disguise?

The "regulars," when they find a successful method of treating disease brought forth by a "layman" or an "irregular" first sneer at it, and then adopt it as something of their own invention, giving it a new crack-jaw name.

Again, the editor of the Medical World, referring to massage and osteopathy, recently wrote in that magazine: "I hope the time will speedily come when the man who never uses manual treatment (and does not know how) will be considered as narrow—and indeed as much of a quack—as the man who uses nothing but manual treatment, and who knows nothing else, though claiming everything for it."

Remember, however, that osteopathy is but one branch of the natural method of healing—the "Nature Cure." As previously stated here, the narrow-minded osteopath, who fails to utilize other natural methods, such as diet, hydropathy, and fresh air, can never hope to meet with more than partial success.

* * *

One on the Doctor.

A PROMINENT physician, whose specialty was physical diagnosis, required his patients, before entering his private consulation-room, to divest themselves of all superfluous clothing, in order to save time. One day a man presented himself without having complied with this requirement.

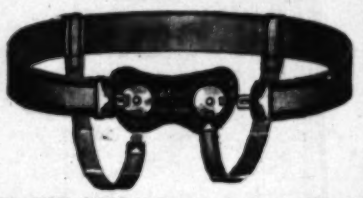
"Why do you come in here without complying with my rules?" demanded the doctor. "Just step into that side room and remove your clothing, and then I'll see you. Next patient, please."

The man did as requested, and after a time presented himself in regular order duly divested of his clothing.

"Now," said the doctor, "what can I do for you?"

"I just called," replied the man, "to collect that tailoring bill which you owe us."—[Puck.

TRUSSES



WE DO NOT GUARANTEE CURES for the reason that no one can do so honestly. We do guarantee to hold by correct, scientific methods, any case of reducible hernia (and to support properly those which are irreducible,) no matter how many have failed, with comfort to the patient and without painful or injurious pressure.

You who are asked to pay high fees in advance for rupture cures and take your own chances on the result—investigate both sides of the question. Let us give you the names and addresses of many who have been "through the mill," and the history of the fakirs who took their money, giving them nothing but abuse and injury in return. Ask them for a guarantee of cure or money back and note their plausible explanation for not giving it.

LADY ATTENDANT.

Pacific Surgical Mfg. Co.

316 West Fifth St., Los Angeles.

CANCER



FEE $10. ANY SKIN CANCER NO KNIFE

There is a time in all cases of Cancer when the disease can be removed, and the patient permanently cured. There will also come a time in all untreated cases when the disease has advanced beyond hope of cure by any known treatment. DEATH, slow, painful and certain will surely follow. Delay in having Cancer treated is virtually suicide. ACT AT ONCE. Write to-day.

Statistics show that one man in eleven, and one woman in eight over 35 will die of Cancer. Thousands have Cancer and delay until too late.

Cancers and Tumors of the Breast removed in seven days, by our new, painless, non-surgical German method. All other methods are painful and require 6 to 12 weeks. Guarantee. Pay when cured.

The German Remedy Co. NEW GERMAN REMEDIES Book Free!

Rooms 224 and 225 San Fernando Bldg., 4th and Main Sts., Los Angeles, Cal.

Naturopathic Institute and Sanatorium of California

(INCORPORATED)

556-558-560 South Hope Street, Between Sixth Street and State Normal School, LOS ANGELES, CAL.

The Institute and Sanatorium is centrally located, two blocks west of Central Park, on the quietest section of South Hope Street, between Sixth Street and the State Normal School, and can be reached by the Washington Street, Crown Hill and Brooklyn Avenue cars. Several other cars pass within a block. The Sanatorium has large open porches and a nice secluded garden.

The rooms for patients are bright and sunny, and steam heated. Treatment rooms are sanitary, modern, sunny, warm and equipped with the best and latest Naturopathic Therapeutic agencies. ELECTRIC LIGHT, HOT AIR, VAPOR, ELECTRICITY, SUN, HERBAL, NEEDLE AND SHOWER BATHS.

We give Massage, Swedish Movements, Osteopathy, Chiropractic, (vertebrae adjustment.) Orthopedic Surgery, and all Hydropathic Treatments.

DR. CARL SCHULTZ, President; DR. ELLEN SCHULTZ, Secretary and Treasurer. Phone Main 3228; Home 7345.

IMPROVE YOUR FACE!

Lines, Wrinkles, Hollows, Ruin any Face.



Deformed Noses, Outstanding Ears, Hollow Cheeks (Warts, Moles, Freckles, Etc.) Double Chin, Sagged Faces (Cheeks, Chin, Brows.) Wrinkles (Deep or shallow.) Scientifically corrected without pain or scar. Consultation, either in person or by letter, is free and strictly confidential. THE NEW YORK SKIN and FEATURE INST., Surgeons and Dermatologists. DR. W. ALVIN LAMPE, Pres. The oldest and most reliable institution of its kind on the Pacific Coast. Call or write for illustrated literature. Corner Ellis and Franklin streets, San Francisco. Hours—10 a.m. to 5 p.m. daily. Sundays by appointment.

BUNIONS Instantly Relieved



and lasting comfort guaranteed by using My Bunion Shield.

It reduces swelling, stops friction and irritation and keeps the shoe in shape, not necessary to wear larger shoe. The shield is of pure flexible dental rubber and made to fit each individual case. A plaster cast impression of joint necessary. I carry a full line of supports for tired, aching feet and broken arches. DR. S. J. HOWELL Chiropodist 306 Mason Bldg. Phone F1920. Lady attendant.

RUPTURE

Trusses & Belts guaranteed to hold the worst cases of Hernia or money refunded.

A. P. WATTS, Truss Specialist

Suite 315 Mason Building.

Corner Fourth and Broadway.

Reference—Your Physician.

DROPSY

We can positively cure your case, no matter how many doctors have failed. Also gallstones removed in twelve hours. No knife.

F. E. CHAMBERLAIN,

New Zealand Herb Dr., 114 E. 4th St., L. A.

California Health Institute

N. E. COR. GRAND AVE. AND 11TH ST.

All diseases successfuly treated by the latest scientific and Naturopathic methods—Bloodless Surgery, Chiropractic, Massage, Osteopathy, the Swedish Exercises, Herbal and Electric Baths, etc. All branches taught and operators furnished.

DR. GRETH, 10 to 2 and 7 to 8., F2368.

Vibro-Electric Treatments With

THE CLOVER LEAF VIBRATOR.

Medical Electricity and Vibration combined. Produces the electrical vibratory wave, stimulates every atom of the entire human body. (No other Vibrator will do this.) It is to the body what the sun is to the earth. It is a nerve, bone and muscle tonic. Cures Neuralgia, Catarrh, Lumbago, Partial Paralysis, Insomnia, Flat Foot, Diseases of Women, Rheumatism and all Rectal Troubles. 417 O. T. JOHNSON BUILDING.

WASHINGTON, Aug. 7.—Indications that there will be no abnormal high temperatures throughout the country in coming week are found by the Weather Bureau. Generally fair weather is predicted for the plateau regions, and the Pacific States.

dent of the Monon Railroad, killed himself, either accidentally or with suicidal intent, have offered a reward of $5000 for apprehension of his slayers. The family and many friends still cling to the belief that Mr. Rawn was murdered by a burglar, whom he surprised in his home.

the exclusive North Shore suburb of Winnetka, and excited the interest of the entire country, Mrs. Rawn and her three daughters, Mrs. Ralph G. Coburn, Mrs. David Bigelow and Mrs. Robert Brinkley, have denied themselves to society and remained in seclusion.

The tragic death of the



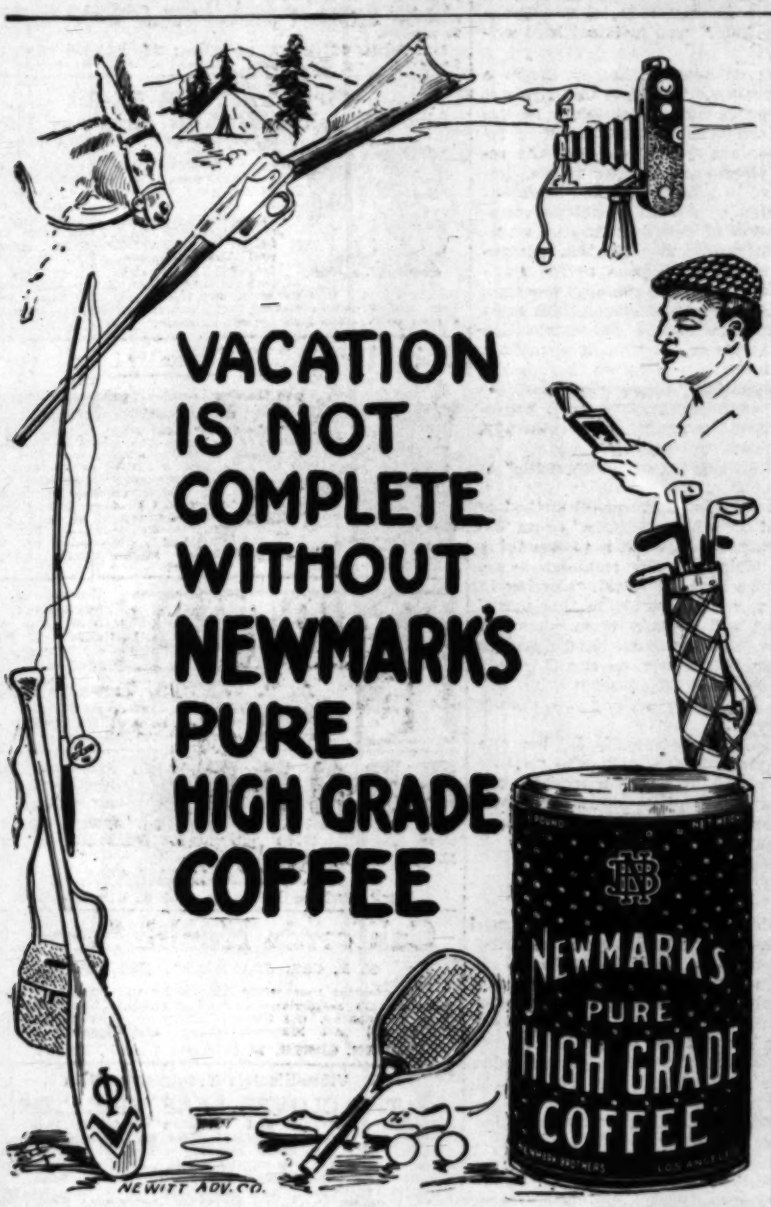
It's the favorite—
BISHOP'S GRAHA
CRACKER—



—Know them by the brown and gold package.
—Know them better by the crackers inside the package.
—There's no mistaking the BISHOP Graham Cracker.
They're known for their tasty goodness—their never failing freshness.
10c a package at any grocer's, in any town you may happen to be.

BISHOP & COMPANY OF CALIFORNIA

FRANCES HOLMES ADV.



From A to

We Are Prepared to Supply Your Every Want in the Line of

Plumbing Goo

We will gladly figure your plans and give you an estimate for your job complete, or will sell you material only. You are invited to call and inspect our large and complete line of

Builders' Hardwa

JAMES W. HELLM

719-723 South Spring

blouse was a black taffeta band, which was marvelously effective with the white pearl buttons. Her wide hat was of rough straw with a blue velvet scarf.